

INTERSTATE MESSAGE TELECOMMUNICATIONS SERVICE

REGULATIONS AND SCHEDULES OF CHARGES

Applying to interstate service between specified points

WITHIN THE LATAS OF

NEW YORK TELEPHONE COMPANY

Company Code

in the States of
New York (NY)
Connecticut (CT)

5130
5131

AND BETWEEN SPECIFIED POINTS WITHIN THE

NEW YORK AND NEW JERSEY CORRIDOR

as hereinafter defined,

to which Interstate Message Telecommunications Service is
available.

Interstate Message Telecommunications Service is furnished by means
of wire, radio, or a combination thereof.

The name, title and mailing address of this tariff's Issuing
Officer are located on the bottom of Page 1, the Check Sheet.

This tariff cancels the New York Telephone Company's Tariff
F.C.C. No. 40 (original effective date June 8, 1994)

(TR 1125)

Issued: April 19, 1999

Effective: May 4, 1999

Vice President
2980 Fairview Park Drive, Falls Church, VA 22042

INTERSTATE MESSAGE TELECOMMUNICATIONS SERVICE

CHECK SHEET

Title page and pages 1 to 117, inclusive, of this tariff are effective as of the date shown.

<u>Page</u>	<u>Number of Revision Except as Indicated</u>	<u>Page</u>	<u>Number of Revision Except as Indicated</u>	<u>Page</u>	<u>Number of Revision Except as Indicated</u>
Title	Original	34	Original	72	Original
1	5 th *	35	Original	73	Original
2	5 th *	36	Original	74	Original
3	Original	37	Original	75	Original
4	Original	38	Original	76	Original
5	Original	39	Original	77	Original
6	Original	40	Original	78	Original
7	Original	41	Original	79	Original
8	Original	42	Original	80	Original
9	Original	43	Original	81	Original
10	Original	44	Original		
11	Original	45	Original		
12	Original	46	Original		
13	Original	47	Original		
14	Original	48	Original		
15	Original	49	Original		
16	Original	50	Original		
17	Original	51	Original		
18	Original	52	Original		
19	Original	53	Original		
20	Original	54	Original		
21	Original	55	Original		
22	Original	56	Original		
23	Original	57	Original		
24	Original	58	Original		
25	Original	59	Original		
26	Original	60	Original		
27	Original	61	Original		
28	Original	62	Original		
29	Original	63	Original		
30	Original	64	Original		
31	Original	65	Original		
32	Original	66	Original		
33	Original	67	Original		
		68	Original		
		69	Original		
		70	Original		
		71	Original		

* indicates new or revised page

(TR 1336)

Issued: October 3, 2000

Effective: October 18, 2000

Vice President
2980 Fairview Park Drive, Falls Church, VA 22042

INTERSTATE MESSAGE TELECOMMUNICATIONS SERVICE

CHECK SHEET

<u>Page</u>	<u>Number of Revision Except as Indicated</u>	<u>Page</u>	<u>Number of Revision Except as Indicated</u>	<u>Page</u>	<u>Number of Revision Except as Indicated</u>
82	Original	116	1 st		
83	Original	117	Original		
84	Original				
85	Original				
86	2 nd				
87	Original				
88	Original				
89	Original				
90	Original				
91	Original				
92	Original				
93	Original				
94	Original				
95	Original				
96	Original				
97	Original				
98	Original				
99	Original				
100	Original				
101	Original				
102	Original				
103	Original				
104	Original				
105	Original				
106	Original				
107	1 st				
108	1 st				
109	Original				
110	Original				
111	2 nd				
112	3 rd				
113	2 nd				
113.1	2 nd *				
113.2	1 st				
113.3	3 rd *				
113.4	1 st *				
113.5	Original				
114	Original				
115	Original				

* denotes new or revised page

(TR 1336)

Issued: October 3, 2000

Effective: October 18, 2000

Vice President
2980 Fairview Park Drive, Falls Church, VA 22042

INTERSTATE MESSAGE TELECOMMUNICATIONS SERVICE

TABLE OF CONTENTS

	<u>Page</u>
Application of Tariff	8
Check Sheet	1
Concurring Carriers	4
Connecting Carriers	4
Explanation of Abbreviations	6
Explanation of Symbols	6
Other Participating Carriers	5
References to Other Tariffs	6
References to Technical Publications	7
Regulations	10
Service Classifications and Rates (Two-point)	85
Service Classifications and Rates (Conference)	114

(TR 1125)

Issued: April 19, 1999

Effective: May 4, 1999

Vice President
2980 Fairview Park Drive, Falls Church, VA 22042

INTERSTATE MESSAGE TELECOMMUNICATIONS SERVICE

CONCURRING CARRIERS

Continental Telephone Company of New York, Incorporated;
Johnstown, New York
Deposit Telephone Company; Deposit, New York
General Telephone Company of Pennsylvania; Erie, Pa.
Hancock Telephone Company, The; Hancock, New York
Oswayo River Telephone Company; Shinglehouse, Pennsylvania
Quaker State Telephone Company; Johnstown, New York
Taconic Telephone Company; Chatham, New York

CONNECTING CARRIERS

This section contains the list of those telephone companies that are Connecting Carriers in the provision of the services provided by this Company.

Connecting Carriers are listed in alphabetical order.

Connecting Carriers which are Miscellaneous Common Carriers are designated (MCC). MCC's are communications common carriers which are not engaged in the business of providing either a public message telephone service or public message telegraph service, for example, Radio Common Carrier. These carriers are connecting carriers in the provision of IMTS only.

Addison Home Telephone Company, Butler, Pennsylvania
ALLTEL New York, Incorporated; North Syracuse, New York
Ausable Valley Telephone Company, Incorporated; Keeseville, New York
Berkshire Telephone Corporation; Kinderhook, New York
Byrnes Message Bureau, Incorporated; Poughkeepsie, New York (MCC)
Cassadaga Telephone Corporation; Fredonia, New York
Champlain Telephone Company; Champlain, New York
Chautauqua and Erie Telephone Corporation; Westfield, New York
Chazy and Westport Telephone Corporation; Westport, New York
Clymer Telephone Company, Incorporated; North Syracuse, New York
Crown Point Telephone Corporation; Crown Point, New York
Delhi Telephone Company; Delhi, New York
Dunkirk and Fredonia Telephone Company; Fredonia, New York

(TR 1125)

Issued: April 19, 1999

Effective: May 4, 1999

Vice President
2980 Fairview Park Drive, Falls Church, VA 22042

INTERSTATE MESSAGE TELECOMMUNICATIONS SERVICE

CONNECTING CARRIERS (Cont'd)

Empire Telephone Corporation; Prattsburg, New York

Germantown Telephone Company, Incorporated; Germantown, New York
Highland Telephone Company; Monroe, New York
Margaretville Telephone Company, Incorporated; Margaretville, New York
Middleburgh Telephone Company; Middleburgh, New York
Mount Beacon Mobilephone Service; Beacon, New York (MCC)
Pattersonville Telephone Company; Rotterdam Junction, New York
Poughkeepsie Radio, Inc.; Poughkeepsie, New York (MCC)
Relay Communications Corporation; Riverhead, New York (MCC)
State Telephone Company, Coxsackie, New York
Sylvan Lake Telephone Company, Incorporated; Monroe, New York
Tel-Page Corporation; Buffalo, New York (MCC)
Tel-Page Corporation; Utica, New York (MCC)
Warwick Valley Telephone Company; Warwick, New York

OTHER PARTICIPATING CARRIERS

Bakal, Peter A.; Schenectady, New York
Capital Mobile Radio Service, Inc.; Albany, New York
Great Lakes Marine Radio, Co.; North Tonawanda, New York
Gerard T. Uht; Buffalo, New York
Professional Answering Service, Inc.; Liberty, New York
Tri-Cities Answering Service, Inc.; Binghamton, New York
TRI-CITY Telephone Company, Inc.; Scotia, New York

(TR 1125)

Issued: April 19, 1999

Effective: May 4, 1999

Vice President
2980 Fairview Park Drive, Falls Church, VA 22042

INTERSTATE MESSAGE TELECOMMUNICATIONS SERVICE

EXPLANATION OF SYMBOLS

R	-	To signify reduction.
I	-	To signify increase.
C	-	To signify changed regulation.
T	-	To signify a change in text but no change in rate or regulation.
S	-	To signify reissued matter.
M	-	To signify matter relocated without change.
N	-	To signify new rate or regulation.
D	-	To signify discontinued rate or regulation.
Z	-	To signify a correction.

EXPLANATION OF ABBREVIATIONS

Co.	-	Company
Cont'd	-	Continued
Corp.	-	Corporation
d/b/a	-	doing business as
Dept.	-	Department
Dist.	-	District
Exch.	-	Exchange
FCC	-	Federal Communications Commission
Gov't	-	Government
IMTS	-	Interstate Message Telecommunications Service
Inc.	-	Incorporated
LATA	-	Local Access and Transport Area
N.J.	-	New Jersey
N.Y.	-	New York
N.P.A.	-	Numbering Plan Area
PBX	-	Private Branch Exchange
Pa.	-	Pennsylvania
United States	-	The United States mainland, i.e. the District of Columbia and all states except Alaska and Hawaii
U.S.	-	United States

REFERENCES TO OTHER TARIFFS

Wherever reference is made in this tariff to other tariffs of this Company or to tariffs of Other Participating Carriers, or Other Common Carriers, the reference is to the tariffs in force as of the effective date of this tariff, and to amendments thereto and successive issues thereof.

(TR 1125)

Issued: April 19, 1999

Effective: May 4, 1999

Vice President
2980 Fairview Park Drive, Falls Church, VA 22042

INTERSTATE MESSAGE TELECOMMUNICATIONS SERVICE

REFERENCE TO TECHNICAL PUBLICATIONS

The issue and availability dates of the Technical Publications referenced in this tariff are as follows:

<u>Publication Number</u>	<u>Issue Date</u>	<u>Date Available to Public</u>
60101	December 1982	January 17, 1983
Compatibility Bulletin 106, Issue No. 2	December 1981	March 11, 1982

These Technical Publications may be ordered from:

Literary Data Center, Inc.
G.P.O. Box C-9104
Brooklyn, N.Y. 11202

(TR 1125)

Issued: April 19, 1999

Effective: May 4, 1999

Vice President
2980 Fairview Park Drive, Falls Church, VA 22042

INTERSTATE MESSAGE TELECOMMUNICATIONS SERVICE

1. APPLICATION OF TARIFF

- 1.1 This tariff applies to interstate intraLATA Message Telecommunications Service furnished within the LATAs of the New York Telephone Company and Corridor Message Telecommunications Service furnished by New York Telephone Company (hereinafter referred to as this Company), or furnished jointly by this Company and concurring, connecting or other participating carriers, or furnished by concurring and connecting carriers, as set forth below in 1.1.1 through 1.1.4. Service under this tariff is furnished only between stations within the LATAs of the Company and from stations in New York to stations in New Jersey in the Corridor as set forth in 3.1(B)(1) following.
- 1.1.1 Interstate service between points within the LATAs and from points in New York to points in New Jersey in the Corridor as specified in 3.1 following.
- 1.1.2 Conference Service as specified in 4.1 and Dial Conference Service as specified in 4.2. following.

(TR 1125)

Issued: April 19, 1999

Effective: May 4, 1999

Vice President
2980 Fairview Park Drive, Falls Church, VA 22042

INTERSTATE MESSAGE TELECOMMUNICATIONS SERVICE

1. APPLICATION OF TARIFF (Cont'd)

- 1.2 Where interstate message telecommunications service is available under this tariff for use in connection with customer-provided facilities, the regulations and rates for each call made are those applicable for interstate message telecommunications service i.e., Dial Station, Customer Dialed Calling Card Station, Operator Station, Person-to-Person, or Conference, according to the connection established.

(TR 1125)

Issued: April 19, 1999

Effective: May 4, 1999

Vice President
2980 Fairview Park Drive, Falls Church, VA 22042

INTERSTATE MESSAGE TELECOMMUNICATIONS SERVICE

2. REGULATIONS

INDEX

	<u>Page</u>
2.1 <u>Undertaking of the Telephone Company</u>	15
2.1.1 Scope	15
2.1.2 Priority of Services	15
2.1.3 Limitations on Duration of Connections	16
2.1.4 Liability	17
2.2 <u>Use</u>	18
2.2.1 Use of Service	18
2.2.2 Abuse and Fraudulent Use	19
2.2.3 Unlawful Purposes	19
2.3 <u>Obligations of the Customer</u>	20
2.4 <u>Payment Arrangements</u>	20
2.4.1 Payment for Service	20
2.4.2 Billing and Collection of Charges	20
2.4.3 Termination of Service for Cause	20
2.4.4 Advance Payments	21
2.4.5 Deposits	21
2.5 <u>Definitions</u>	22
Authorized Protective Connecting Module	22
Bill to Third Party	22
Call Forwarding	22
Calling Card	22
Centrex Control Switching Equipment	22
Central Office Connecting Facility	23
Collect Call	23
Communications System	23
Conformance Number	23
Conforming Answering Device	23
Connecting Arrangement	24
Credit Card	24
Customer	24
Customer Dialed Calling Card Station	24

(TR 1125)

Issued: April 19, 1999

Effective: May 4, 1999

Vice President
2980 Fairview Park Drive, Falls Church, VA 22042

INTERSTATE MESSAGE TELECOMMUNICATIONS SERVICE

2. REGULATIONS (Cont'd)

Page

INDEX (Cont'd)

2.5 Definitions (Cont'd)

Customer-Provided Terminal Equipment	24	
Customer-Provided Test Equipment	24	(x)
Data Access Arrangement	25	
Dial Station	25	
Dial Station-to-Station	25	
Direct Electrical Connection	25	
Exchange	25	
Grandfathered	26	
Headset	27	
Initial and Additional Period	27	
Interface	27	
Interstate Message Telecommunications Service (IMTS)	27	
Main Billed Account	27	
Local Access and Transport Area (LATA)	27	
Multiline Terminating System	28	
Network Control Signaling	28	
Network Control Signaling Unit	28	
Non-Powered Conferencing Equipment	28	
Operator Station	28	
Operator Station-to-Station	28	
Other Common Carrier	29	
Person-to-Person	29	
Premises	29	
Premises Wiring	29	
Registered	29	
Service Station Lines	29	
Service Terminating Arrangement	30	
Single Ended Terminal Device	30	
Standard Jack	30	
Station	30	
Station-to-Station	30	
Switching Equipment	31	
Telephone Company	31	
United States	31	

- (x) The Interim Program for the Connection of Customer-Provided Test Equipment, unless sooner canceled or changed, will remain in effect until a permanent program is adopted by the Federal Communications Commission as a result of Part 68 Rulemaking in CC Docket No. 81-216, 85 F.C.C.2d 868 (1981).

(TR 1125)

Issued: April 19, 1999

Effective: May 4, 1999

Vice President
2980 Fairview Park Drive, Falls Church, VA 22042

INTERSTATE MESSAGE TELECOMMUNICATIONS SERVICE

2. REGULATIONS (Cont'd)

Page

INDEX (Cont'd)

2.6	<u>Connections of Terminal Equipment, Multiline Terminating Systems, Protective Circuitry and Communications Systems</u>	32
2.6.1	General	32
	A. Responsibility of the Customer	34
	B. Responsibility of the Telephone Company	35
	C. Recording of Two-Way Telephone Conversations	36
	D. Violation of Regulations	39
2.6.2	Connections of Registered Equipment and Systems	39
	A. Registered Terminal Equipment, Registered Protective Circuitry and Registered Multiline Terminating Systems	39
	B. Premises Wiring	41
	C. Connections Involving National Defense and Security	46
2.6.3	Connections of Grandfathered Equipment and Systems	47
	A. Direct Connections	47
	B. Connections Through a Grandfathered Connecting Arrangement or Data Access Arrangement Provided by the Telephone Company	49
	C. Minimum Protection Criteria	50
2.6.4	Connections of Customer-Provided Data Terminal Equipment Through a Data Set	51
2.6.5	Acoustic or Inductive Connections	52
	A. General	52
	B. Minimum Protection Criteria	53
2.6.6	Accessories	54
2.6.7	Connections of Customer-Provided Communications Systems Not Subject to Part 68 of the FCC's Rules and Regulations	55
	A. Direct Electrical Connection	55
	B. Institutional Procedures for Signal Power Control	56

(TR 1125)

Issued: April 19, 1999

Effective: May 4, 199920, 1985

INTERSTATE MESSAGE TELECOMMUNICATIONS SERVICE

2. REGULATIONS (Cont'd)

Page

INDEX (Cont'd)

2.6	<u>Connections of Terminal Equipment, Multiline Terminating Systems, Protective Circuitry and Communications Systems (Cont'd)</u>	
2.6.7	Connections of Customer-Provided Communications Systems Not Subject to Part 68 of the FCC's Rules and Regulations (Cont'd)	
	C. Connections of Certain Facilities of Power, Pipe Line and Railroad Companies	60
	D. Connections of Certain Facilities of the National Aeronautics and Space Administration	62
	E. Connections of Certain Facilities of the U.S. Army, Navy and Air Force	63
	F. Connections of Service Station Lines and Facilities Furnished by the Customer Which Involve Hazardous or Inaccessible Locations	64
2.6.8	Connections of Customer-Provided Terminal Equipment Through the Attestation Program, Conformance Program and State Certification Programs	65
	A. Attested Equipment Connected Prior to July 1, 1980	65
	B. Conforming Answering Devices Connected Prior to July 1, 1979	66
	C. Connections Under Programs in New York	68
2.6.9	Connections of Customer-Provided Test Equipment	69 (x)
2.8	<u>Connections of Other Common Carrier-Provided Communications Systems</u>	75
2.8.1	General	75
	A. Responsibility of the Customer	75
	B. Responsibility of the Telephone Company	75
	C. Violation of Regulations	77
	D. Other Common Carrier Services	77

(x) The Interim Program for the Connection of Customer-Provided Test Equipment, unless sooner canceled or changed, will remain in effect until a permanent program is adopted by the Federal Communications Commission as a result of Part 68 Rulemaking in CC Docket No. 81-216, 85 F.C.C.2d 868 (1981).

(TR 1125)

Issued: April 19, 1999

Effective: May 4, 1999

Vice President
2980 Fairview Park Drive, Falls Church, VA 22042

INTERSTATE MESSAGE TELECOMMUNICATIONS SERVICE

2. REGULATIONS (Cont'd)

Page

INDEX (Cont'd)

2.8 Connections of Other Common Carrier-Provided
Communications Systems (Cont'd)

2.8.2	Conditions for Connection of Other Common Carrier-Provided Communications Systems	77
A.	Connections of Other Common Carrier-Provided Communications Systems at the Premises of the Telephone Company	77
B.	Connections of Other Common Carrier-Provided Communications Systems at the Premises of the Customer	78

2.9 Rate Determination 79

2.9.1	Distance between Stations	79
2.9.2	Time of Day and Day of Week	79
2.9.3	Class of Service	79
A.	Station-to-Station	79
B.	Person-to-Person	82
2.9.4	Timing of Messages	83

(TR 1125)

Issued: April 19, 1999

Effective: May 4, 1999

Vice President
2980 Fairview Park Drive, Falls Church, VA 22042

INTERSTATE MESSAGE TELECOMMUNICATIONS SERVICE

2. REGULATIONS (Cont'd)

2.1 Undertaking of the Telephone Company2.1.1 Scope

- (A) Interstate Message Telecommunications Service (IMTS) is the furnishing of those service components required for telecommunication between stations in different local service areas within the same LATA or within the corridor in accordance with the regulations and system of charges specified in this tariff. The message charges specified in this tariff are in payment for Interstate Message Telecommunications Service furnished between the calling and called stations.
- (B) The Telephone Company does not undertake to transmit messages but furnishes the use of its service to its Customers for telecommunications.
- (C) The design, maintenance and operation of Interstate Message Telecommunications Service envisions that communications will originate or terminate at a station of the associated exchange telephone service used for IMTS. Connections of Customer or Other Carrier-provided communications systems may be made to IMTS. However, the Telephone Company will not be responsible for the through transmission of signals or for the quality of transmission on such connections.

2.1.2 Availability of Service

- (A) The use and restoration of service shall be in accordance with Part 64 Subpart D of the Federal Communications Commission's Rules and Regulations, which specifies the priority system for such activities.
- (B) Subject to compliance with the above mentioned rules, where a shortage of service components exists at any time either for temporary or protracted periods, the establishment of Interstate Message Telecommunications Service shall take precedence over all other services.

(TR 1125)

Issued: April 19, 1999

Effective: May 4, 1999

Vice President
2980 Fairview Park Drive, Falls Church, VA 22042

INTERSTATE MESSAGE TELECOMMUNICATIONS SERVICE

2. REGULATIONS (Cont'd)

2.1 Undertaking of the Telephone Company (Cont'd)2.1.2 Availability of Service (Cont'd)

- (C) Service is furnished subject to the availability of the service components required. The Telephone Company will (1) determine which of those components shall be used and (2) make modifications to those components at its option.
- (D) When connections are made to Customer or Other Carrier-provided communications systems at a premises where the Customer does not originate or terminate communications, the Telephone Company may require that the exchange telephone service be furnished from a Telephone Company Central Office(s) different than the Central Office(s) designated by the Telephone Company to serve that premises.

2.1.3 Limitations on Duration of Connections

The Telephone Company reserves the right to limit the duration of connection when necessary because of a shortage of service components caused by emergency conditions.

(TR 1125)

Issued: April 19, 1999

Effective: May 4, 1999

Vice President
2980 Fairview Park Drive, Falls Church, VA 22042

INTERSTATE MESSAGE TELECOMMUNICATIONS SERVICE

2. REGULATIONS (Cont'd)

2.1 Undertaking of the Telephone Company (Cont'd)2.1.4 Liability

- (A) In view of the fact that the Customer has exclusive control of his communications over the service furnished him by the Telephone Company, and of the other uses for which service may be furnished him by the Telephone Company, and because of the unavailability of errors incident to the use of such services of the Telephone Company, the services furnished by the Telephone Company are subject to the terms, conditions and limitations specified in (B), (C) and (D) following.
- (B) The Telephone Company's liability, if any, for its willful misconduct is not limited by this tariff. With respect to any other claim or suit, by a Customer or by any others, for damages associated with any aspect of the provision of service (including the failure to reach a called station), and subject to the provisions of (C) through (E) following, the Telephone Company's liability, if any, shall not exceed an amount equal to the initial period charge applicable for such a message to the called station. This liability shall be in addition to any billing adjustments that may otherwise be appropriate.
- (C) The Customer indemnifies and saves the Telephone Company harmless against claims for libel, slander, or infringement of copyright from the material transmitted over its service; against claims for infringement of patents arising from combining with, or using in connection with, service of the Telephone Company, apparatus and systems of the Customer; and against all other claims arising out of any act or omission of the Customer in connection with service provided by the Telephone Company.
- (D) No carrier participating in this service shall be liable for any act or omission of any other carrier also participating in the service.

(TR 1125)

Issued: April 19, 1999

Effective: May 4, 1999

Vice President
2980 Fairview Park Drive, Falls Church, VA 22042

INTERSTATE MESSAGE TELECOMMUNICATIONS SERVICE

2. REGULATIONS (Cont'd)

2.1 Undertaking of the Telephone Company (Cont'd)2.1.4 Liability (Cont'd)

- (E) The services furnished by the Telephone Company, in addition to the limitations set forth in 2.1.4 (A) through (D) preceding, also are subject to the following limitation: the Telephone Company shall not be liable for damage arising out of mistakes, omissions, interruptions, delays, errors or defects in transmission or other injury, including but not limited to injuries to persons or property from voltages or currents transmitted over the service of the Telephone Company caused by Customer-provided equipment (except where a contributing cause is the malfunctioning of a Telephone Company-provided connecting arrangement).

2.2 Use2.2.1 Use of Service

The service is provided for use by the Customer and may be used by others, when so authorized by the Customer, providing that all such usage shall be subject to the provisions of this tariff. Interstate Message Telecommunications Service may be used for non-voice transmission on a two-point basis between points within the same LATA or from a point in New York to a point in New Jersey within the Corridor. Telephone Company provided local business exchange service may be used for the purpose of providing access to resold or shared Interstate Message Telecommunications Service, notwithstanding any tariff regulations respecting resale and sharing contained in Telephone Exchange Service Tariffs of the Telephone Company.

(TR 1125)

Issued: April 19, 1999

Effective: May 4, 1999

Vice President
2980 Fairview Park Drive, Falls Church, VA 22042

INTERSTATE MESSAGE TELECOMMUNICATIONS SERVICE

2. REGULATIONS (Cont'd)

2.2 Use (Cont'd)2.2.2 Abuse and Fraudulent Use

The service is furnished subject to the condition that there will be no abuse or fraudulent use of the service. Abuse or fraudulent use of service includes:

- (A) the use of the services of the Telephone Company to transmit a message or to locate a person or otherwise to give or obtain information, without payment of the charge applicable for service;
- (B) the obtaining, or attempting to obtain, or assisting another to obtain or to attempt to obtain, Interstate Message Telecommunications Service, by rearranging, tampering with, or making connection with any service components of the Telephone Company, or by any trick, scheme, false representation, or false credit device, or by or through any other fraudulent means or device whatsoever, with intent to avoid the payment, in whole or in part, of the regular charge for such service;
- (C) the use of the service of the Telephone Company for a call or calls, anonymous or otherwise, if in a manner reasonably expected to frighten, abuse, torment or harass another;
- (D) the use of profane or obscene language;
- (E) the use of the service in such a manner as to interfere unreasonably with the use of the service by one or more other Customers.

2.2.3 Unlawful Purposes

The service is furnished subject to the condition that it will not be used for an unlawful purpose.

(TR 1125)

Issued: April 19, 1999

Effective: May 4, 1999

Vice President
2980 Fairview Park Drive, Falls Church, VA 22042

INTERSTATE MESSAGE TELECOMMUNICATIONS SERVICE

2. REGULATIONS (Cont'd)

2.3 Obligations of the Customer

- 2.3.1 The calling party shall establish his identity in the course of any communication as often as may be necessary.
- 2.3.2 The calling party shall be solely responsible for establishing the identity of the person or persons with whom connection is made at the called station or stations.
- 2.3.3 Each Aggregator for which the Telephone Company is the Presubscribed Provider of Operator Services must comply with Section 226 of the Communications Act of 1934.

2.4 Payment Arrangements2.4.1 Payment for Service

The customer is responsible for payment of all charges for services furnished to the Customer, including charges for services originated or charges accepted at the Customer's station and for charges billed the Customer for calling card messages.

2.4.2 Billing and Collection of Charges

The charges for calls and chargeable reports are due when billed and are billed and collected by this Company or the connecting company from whose station the calls were sent paid or at whose station the calls were received collect.

2.4.3 Termination of Service for Cause

Upon nonpayment of any sum due the Telephone Company, or upon a violation of any of the conditions governing the furnishing of service, the Telephone Company may by notice in writing to the Customer, without incurring any liability, forthwith discontinue the furnishing of said service.

(TR 1125)

Issued: April 19, 1999

Effective: May 4, 1999

Vice President
2980 Fairview Park Drive, Falls Church, VA 22042

INTERSTATE MESSAGE TELECOMMUNICATIONS SERVICE

2. REGULATIONS (Cont'd)

2.4 Payment Arrangements (Cont'd)2.4.4 Advance Payments

Applicants for Interstate Message Telecommunications Service, whose financial responsibility is not a matter of general knowledge or who are not connected in a substantial way with a firm, corporation or other concern of established credit, may be required to make an advance payment of a least one month's estimated charges.

2.4.5 Deposits

The Telephone Company may, in order to safeguard its interests, require an applicant or a Customer to deposit a sum up to an amount equal to twice the estimated average monthly charge for usage of Interstate Message Telecommunications Service offered herein; such deposit to be held by the Telephone Company as a guarantee of the payment of charges provided for herein. The fact that a deposit has been made in no way relieves the applicant or Customer from complying with the Telephone Company's regulations as to advance payments and the prompt payment of bills on presentation. At such time as the service is terminated the amount of the deposit is credited to the Customer's account and any credit balance which may remain is refunded. At the option of the Telephone Company such a deposit may be refunded or credited to the Customer at any time prior to termination of the service.

In case of a cash deposit, for the period the deposit is held by the Telephone Company, the Customer will receive simple interest at the rate established by the appropriate legal authority within the state.

2.4.6

(TR 1125)

Issued: April 19, 1999

Effective: May 4, 1999

Vice President
2980 Fairview Park Drive, Falls Church, VA 22042

INTERSTATE MESSAGE TELECOMMUNICATIONS SERVICE

2. REGULATIONS (Cont'd)

2.4 Payment Arrangements (Cont'd)

2.4.6

2.5 DefinitionsAggregator

The term "Aggregator" denotes any person that, in the ordinary course of its operations, makes telephones available to the public or to transient users of its premises, for interstate telephone calls using a provider of operator services.

Authorized Protective Connecting Module

The term "Authorized Protective Connecting Module" denotes a protective unit designed by the Telephone Company and manufactured under the control of Telephone Company quality assurance procedures, which unit is to be incorporated in a Conforming Answering Device.

Bill to Third Party

The term "Bill to Third Party" denotes a billing arrangement by which a call may be charged to an authorized station as determined by the Telephone Company other than the station originating the call or the station where the call is terminated.

Call Forwarding

Call Forwarding denotes that feature whereby a call placed to a Customer's telephone number in one exchange (the call forwarding location) is automatically forwarded by Telephone Company central office equipment to a station designated by said Customer in another exchange.

Calling Card

The term "Calling Card" denotes a Credit/Charge Card for use in billing IMTS calls.

Centrex Control Switching Equipment

The term "Centrex Control Switching Equipment" denotes switching equipment, located on the Telephone Company's premises, used to provide Centrex service furnished in accordance with Centrex service provisions of the General and Local Exchange Service Tariffs of the Telephone Company.

(TR 1125)

Issued: April 19, 1999

Effective: May 4, 1999

Vice President
2980 Fairview Park Drive, Falls Church, VA 22042

INTERSTATE MESSAGE TELECOMMUNICATIONS SERVICE

2. REGULATIONS (Cont'd)

2.5 Definitions (Cont'd)Central Office Connecting Facility

The term "Central Office Connecting Facility" denotes a voice grade facility furnished to an Other Participating Carrier by the Telephone Company (in accordance with the Telephone Company's Facilities for Other Common Carriers Tariffs or their successor tariffs) between the terminal location of the Other Participating Carrier and a point of connection on the Telephone Company premises.

Collect Call

The term "Collect Call" denotes a billing arrangement by which the charge for a call may be reversed provided the charge is accepted at the called station. A collect call may be billed to a Calling Card or third party number. In the case of public telephone service, the charges must be billed to a Calling Card or third party number, or the call may be reoriginated from the called station.

Communications System

The term "Communications System" denotes channels and other facilities which are capable, when not connected to Interstate IntraLATA Message Telecommunications Service, of communications between Customer-provided terminal equipment or Telephone Company stations.

Conformance Number

The term "Conformance Number" denotes an identifying number assigned by the Telephone Company to a particular model of Conforming Answering Device incorporating an Authorized Protective Connecting Module when that model of device is in conformance with the provisions set forth by the American Telephone and Telegraph Company in its Technical Reference for Conforming Answering Devices.

Conforming Answering Device

The term "Conforming Answering Device" denotes a Customer-provided device which automatically answers incoming calls; transmits a prerecorded voice message or appropriate audible signal to the calling party; records a voice message from the calling party if so designed and arranged; and automatically disconnects from the line in a prearranged manner on completion of the last of the functions for which it was designed and arranged as described in this paragraph. The Conforming Answering Device may include remote interrogation and/or device function control. A Conforming Answering Device must incorporate an Authorized Protective Connecting Module and must bear a valid Conformance Number.

(TR 1125)

Issued: April 19, 1999

Effective: May 4, 1999

Vice President
2980 Fairview Park Drive, Falls Church, VA 22042

INTERSTATE MESSAGE TELECOMMUNICATIONS SERVICE

2. REGULATIONS (Cont'd)

2.5 Definitions (Cont'd)Connecting Arrangement

The term "Connecting Arrangement" denotes the equipment provided by the Telephone Company to accomplish the direct electrical connection of Customer-provided equipment or systems with Telephone Company provided services.

Corridor Message Telecommunications Service

The term "Corridor Message Telecommunications Service" applies to service from portions of the greater metropolitan New York City 212 and 718 NPA to portions of New Jersey 201, 732, 908 and 973 NPA.

Credit Call

see Calling Card

Customer

The term "Customer" denotes the person, firm or corporation responsible for the payment of charges and compliance with the regulations of the Telephone Company.

Customer Dialed Calling Card Station

The term "Customer Dialed Calling Card Station" denotes that service where the person originating the call dials prescribed numbers in order to complete the message without operator assistance (unless it is necessary to record the originator's calling card number), and the message is billed to a calling card number.

Customer-Provided Terminal Equipment

The term "Customer-Provided Terminal Equipment" denotes devices or apparatus and their associated wiring, provided by a Customer, which do not constitute a multiline terminating system or a communications system and which, when connected to the communications path of the telecommunications network, are connected either electrically, acoustically or inductively.

Customer-Provided Test Equipment*

The term "Customer-Provided Test Equipment" denotes test equipment located at the premises of the Customer that is used by the Customer for the detection and/or isolation of a communications service fault.

* The Interim Program for the Connection of Customer-Provided Test Equipment, unless sooner canceled or changed, will remain in effect until a permanent program is adopted by the Federal Communications Commission as a result of Part 68 Rulemaking in CC Docket No. 81-216, 85 F.C.C.2d 868 (1981).

(TR 1125)

Issued: April 19, 1999

Effective: May 4, 1999

INTERSTATE MESSAGE TELECOMMUNICATIONS SERVICE

2. REGULATIONS (Cont'd)

2.5 Definitions (Cont'd)Data Access Arrangement

The term "Data Access Arrangement" denotes a protective connecting arrangement for use with the network control signaling unit, or in lieu of the connecting arrangement, an arrangement to identify a central office line and protective equipment and procedures to determine compliance with criteria set forth in 2.6.3(C) of this tariff.

Dial Station

The term "Dial Station" denotes that service where the person originating the call dials the telephone number desired, completes the message without the assistance of an operator and the message is billed to the originating number.

Dial Station-to-Station

(See Dial Station)

Direct Electrical Connection

The term "Direct Electrical Connection" denotes a physical connection of the electrical conductors in the communications path.

Exchange

The term "Exchange" denotes a unit generally smaller than a local access and transport area, established by the Telephone Company for the administration of communications service in a specified area which usually embraces a city, town or village and its environs. It consists of one or more central offices together with the associated facilities used in furnishing communications service within that area. One or more designated exchanges comprise a given local access and transport area.

(TR 1125)

Issued: April 19, 1999

Effective: May 4, 1999

Vice President
2980 Fairview Park Drive, Falls Church, VA 22042

INTERSTATE MESSAGE TELECOMMUNICATIONS SERVICE

2. REGULATIONS (Cont'd)

2.5 Definitions (Cont'd)Grandfathered

The term "Grandfathered" denotes terminal equipment, multiline terminating systems, protective circuitry or connecting arrangements directly connected at the Customer's premises to Interstate Message Telecommunications Service in accordance with Telephone Company tariffs, and that are considered grandfathered under Part 68 of the Federal Communications Commission's Rules and Regulations because:

- (i) such terminal equipment was directly connected to the telecommunications network prior to July 1, 1979 and is of a type which was directly connected to the telecommunications network as of October 17, 1977.
- (ii) such multiline terminating systems are directly connected to the telecommunications network prior to January 1, 1980 and are of a type which was directly connected to the telecommunications network as of June 1, 1978.

(TR 1125)

Issued: April 19, 1999

Effective: May 4, 1999

Vice President
2980 Fairview Park Drive, Falls Church, VA 22042

INTERSTATE MESSAGE TELECOMMUNICATIONS SERVICE

2. REGULATIONS (Cont'd)

2.5 Definitions (Cont'd)Grandfathered (Cont'd)

- (iii) such protective circuitry or connecting arrangements associated with Customer-provided terminal equipment or multiline terminating systems are directly connected to the telecommunications network and are of a type which was directly connected to the telecommunications network prior to the dates set forth in (i) and (ii) preceding, as appropriate.

Headset

The term "Headset" denotes a hands-free, multi-wire device containing acoustic-to-electric (transmitter) and electric-to-acoustic (receiver) transducers, normally worn on the head of the user for close talking, which provides for the transmission of human speech.

Initial and Additional Period

The term "Initial Period" denotes the interval of time allowed at the rate quoted for a connection between given points.

The term "Additional Period" denotes the unit of time used for measuring and charging for time in excess of the initial period.

Interface

The term "Interface" denotes that point on the premises of the Customer at which provision is made for connection of other than Telephone Company provided facilities to facilities provided by the Telephone Company.

Interstate IntraLATA Message Telecommunications Service

The term "Interstate IntraLATA Message Telecommunications Service" applies to service between points in different states which are in the same Local Access and Transport Area.

Local Access and Transport Area (LATA)

The term "Local Access and Transport Area" denotes a geographic area established for the provision and administration of communications service. It encompasses one or more designated exchanges, which are grouped to serve common social, economic and other purposes.

Main Billed Account

The local exchange telephone number associated with a customer name and address and to which IMTS charges are billed.

(TR 1125)

Issued: April 19, 1999

Effective: May 4, 1999

INTERSTATE MESSAGE TELECOMMUNICATIONS SERVICE

2. REGULATIONS (Cont'd)

2.5 Definitions (Cont'd)Multiline Terminating System

The term "Multiline Terminating System" denotes switching equipment (e.g, PBX, Centrex, ACD, tandem switching equipment) and key telephone type systems which are capable of terminating more than one local central office line, WATS access line, private line service or communications system.

Network Control Signaling

The term "Network Control Signaling" denotes the transmission of signals used in the telecommunications network which perform functions such as supervision (control, status, and charging signals), address signaling (e.g., dialing), calling and called number identification, audible tone signals (call progress signals indicating re-order or busy conditions, alerting, coin denominations, coin collect and coin return tones) to control the operation of switching machines in the telecommunications network.

Network Control Signaling Unit

The term "Network Control Signaling Unit" denotes the terminal equipment furnished for the provision of network control signaling.

Non-Powered Conferencing Equipment

The term "Non-Powered Conferencing Equipment" denotes a portable plug ended device, without active elements, consisting of a multiwinding transformer and manual line switches designed to bridge two or more, but not to exceed five, of the lines appearing on 4-button and 6-button key telephone instruments equipped with both hold and illumination features.

Operator Station

The term "Operator Station" denotes Station-to-Station service other than Dial Station service or Customer Dialed Calling Card Station service.

Operator Station-to-Station

(see Operator Station)

(TR 1125)

Issued: April 19, 1999

Effective: May 4, 1999

Vice President
2980 Fairview Park Drive, Falls Church, VA 22042

INTERSTATE MESSAGE TELECOMMUNICATIONS SERVICE

2. REGULATIONS (Cont'd)

2.5 Definitions (Cont'd)Other Common Carrier OCC)

The term "Other Common Carrier" denotes:

- (1) Specialized common carriers, interexchange carriers (interLATA carriers), Domestic and International Record Carriers and Domestic Satellite Carriers engaged in providing private line voice, data or video services or other services such carriers may be allowed by the Federal Communications Commission to provide.
- (2) All resellers not included in 1. preceding.

Person-to-Person

The term "Person-to-Person" denotes that service where the person originating the call specifies to the operator a particular person, mobile station, department, or office to be reached.

Premises

The term "Premises" denotes a building or buildings on continuous property (except railroad rights-of-way, etc.) not separated by a public thoroughfare.

Premises Wiring

The term "Premises Wiring" denotes wiring associated with a multiline terminating system that is used to connect separately housed equipment entities or system components to one another, or wiring which connects an equipment entity or system component with the telecommunications network interface, located at the Customer's premises and not within an equipment housing.

Registered

The term "Registered" denotes terminal equipment, protective circuitry and multiline terminating systems which comply with the Registration provisions of Part 68 of the Federal Communications Commission's Rules and Regulations.

Service Station Lines

The term "Service Station Lines" denotes Telephone facilities provided by the customer in isolated and sparsely developed areas where it is not practicable for the Telephone Company to make such facilities available.

Presubscribed Provider of Operator Services

The term "Presubscribed Provider of Operator Services" denotes the interstate provider of operator services to which a person is connected when the person initiates any interstate call using a provider of operator services without dialing an access code.

(TR 1125)

Issued: April 19, 1999

Effective: May 4, 1999

Vice President
2980 Fairview Park Drive, Falls Church, VA 22042

INTERSTATE MESSAGE TELECOMMUNICATIONS SERVICE

2. REGULATIONS (Cont'd)

2.5 Definitions (Cont'd)Service Terminating Arrangement

The term "Service Terminating Arrangement" denotes Telephone Company-provided equipment which terminates exchange telephone service, used for Interstate Message Telecommunications Service (IMTS), at a Customer's premises. The "Service Terminating Arrangement" provides a clearly delineated interface which facilitates the design, isolation, and testing of IMTS. Where a protective connecting arrangement is required, the "Service Terminating Arrangement" is provided as a part of the protective connecting arrangement.

Single Ended Terminal Device

The term "Single Ended Terminal Device" denotes a terminal device which terminates only one line at a given time (e.g., headset).

Standard Jack

The term "Standard Jack" denotes the Telephone Company-provided means of connection for terminal equipment or multiline terminating systems to Interstate Message Telecommunications Service as described (1) in Part 68 of the FCC's Rules and Regulations or (2) in the current issue of the Telephone Company document on file with the FCC entitled "Descriptions of Standard Registration Program Connection Configurations Supplementing Configurations Described in Subpart F of Part 68 of the FCC Rules and Regulations."

Station

The term "Station" denotes the network control signaling unit and any other equipment provided in accordance with Telephone Exchange Service Tariffs of this Company's concurring and connecting carriers, or tariffs of this Company's other participating carriers, or furnished by foreign telephone administrations, at a Customer's premises or at payphone locations or in a Telephone Company central office for call forwarding which enables a Customer to establish communications connections and to effect communications through such connections.

Station-to-Station

The term "Station-to-Station" denotes that service where the person originating the message does not specify the person, mobile station, department, or office to be reached.

(TR 1125)

Issued: April 19, 1999

Effective: May 4, 1999

INTERSTATE MESSAGE TELECOMMUNICATIONS SERVICE

2. REGULATIONS (Cont'd)

2.5 Definitions (Cont'd)Switching Equipment

The term "Switching Equipment" denotes equipment which performs the function of establishing and releasing connections between:

- (1) Two or more Telephone Company-provided services, or
- (2) Telephone Company-provided service or services and a communications system or systems provided by the Customer, or Other Common Carrier.

Such equipment shall operate to establish each connection for the purpose of the transmission of communications, and shall operate to release the connection, or generate a supervisory signal for the manual release of the connection by an attendant, immediately following the conclusion of each call.

Telephone Company

The term "Telephone Company" denotes the New York Telephone Company, its concurring carriers and its connecting carriers, either individually or collectively.

United States

The term "United States" denotes the United States mainland, i.e., the District of Columbia and all states except Alaska and Hawaii.

(TR 1125)

Issued: April 19, 1999

Effective: May 4, 1999

Vice President
2980 Fairview Park Drive, Falls Church, VA 22042

INTERSTATE MESSAGE TELECOMMUNICATIONS SERVICE

2. REGULATIONS (Cont'd)

2.6 Connections of Terminal Equipment, Multiline Terminating Systems,
Protective Circuitry and Communications Systems

2.6.1 General

Terminal equipment, multiline terminating systems and protective circuitry which are connected to IMTS must comply with Part 68 of the Federal Communications Commission's Rules and Regulations.

It is anticipated that all equipment or systems that are connected will be registered. However, alternative methods of connection are available in some cases.

The following chart is provided as a guide to indicate the appropriate regulations for connecting equipment or systems that are registered as well as the alternative methods of connection that are available.

(TR 1125)

Issued: April 19, 1999

Effective: May 4, 1999

Vice President
2980 Fairview Park Drive, Falls Church, VA 22042

INTERSTATE MESSAGE TELECOMMUNICATIONS SERVICE

2. REGULATIONS (Cont'd)

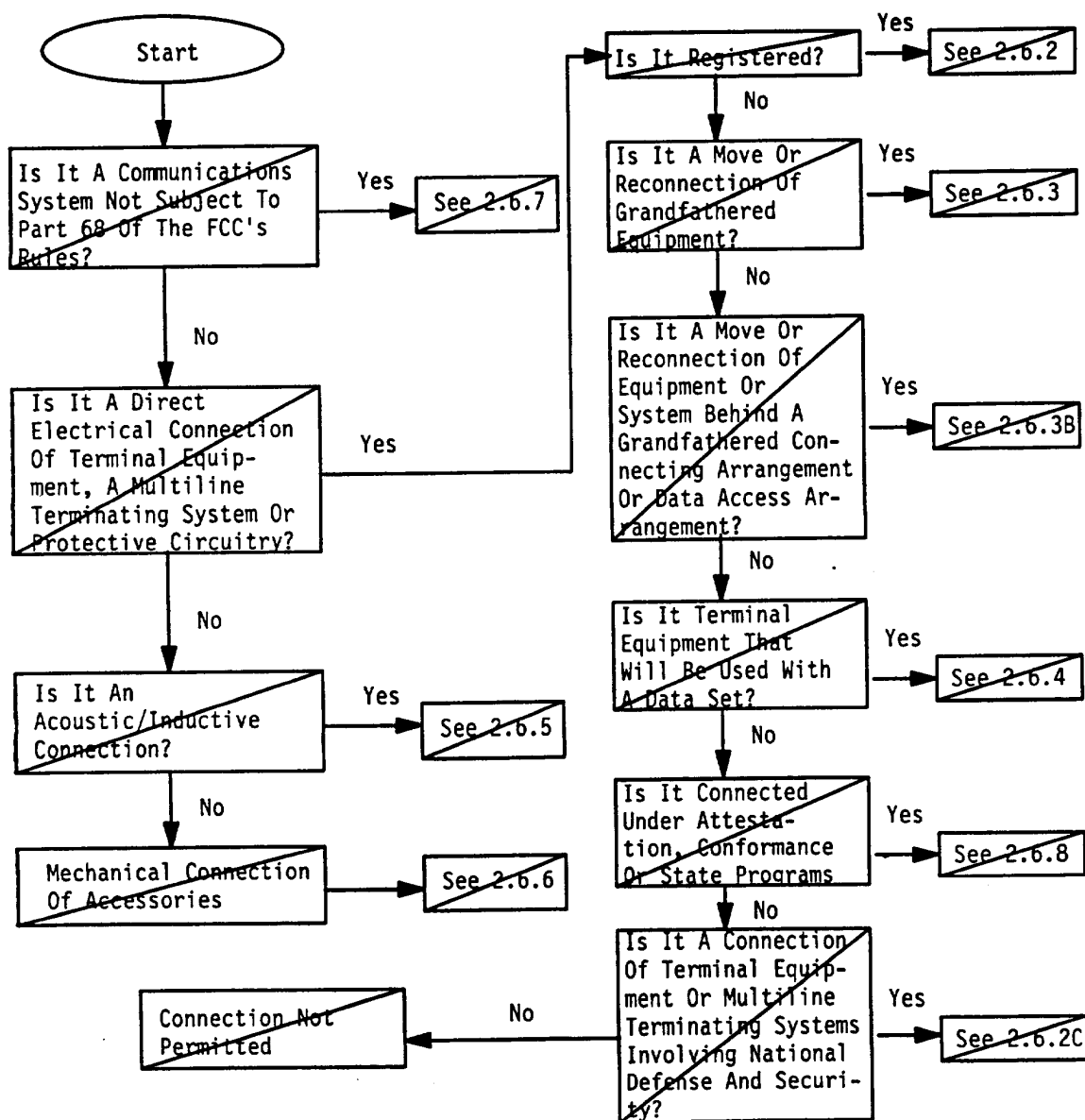
2.6 Connections of Terminal Equipment, Multiline Terminating Systems, Protective Circuitry and Communications Systems (Cont'd)2.6.1 General (Cont'd)

(TR 1125)

Issued: April 19, 1999

Effective: May 4, 1999

Vice President
2980 Fairview Park Drive, Falls Church, VA 22042

INTERSTATE MESSAGE TELECOMMUNICATIONS SERVICE

2. REGULATIONS (Cont'd)

2.6 Connections of Terminal Equipment Multiline Terminating Systems,
Protective Circuitry and Communications Systems (Cont'd)2.6.1 General (Cont'd)(A) Responsibility of the Customer

- (1) The customer is responsible for the installation, operation, and maintenance of any Customer-provided terminal equipment, multiline terminating system or communications system. The connection of such equipment or system shall not require a change in or alteration of the equipment or services of the Telephone Company; cause electrical hazards to Telephone Company personnel; damage to Telephone Company equipment; malfunction of Telephone Company billing equipment; or degradation of service to persons other than the user of the terminal equipment, communications system, multiline terminating system, or the user's calling or called party.
- (2) Upon notice from the Telephone Company that Customer-provided terminal equipment or systems are causing such hazard, damage, malfunction or degradation of service, the Customer shall make any changes necessary to remove or prevent such hazard, damage, malfunction or degradation of service.
- (3) The Customer is responsible for the payment of a Maintenance of Service Charge as provided for in the General Tariff of the Telephone Company for visits by a Telephone Company employee to the Customer's premises when a service difficulty or trouble report results from the use of Customer-provided terminal equipment, multiline terminating system or communications system.

(TR 1125)

Issued: April 19, 1999

Effective: May 4, 1999

Vice President
2980 Fairview Park Drive, Falls Church, VA 22042

INTERSTATE MESSAGE TELECOMMUNICATIONS SERVICE

2. REGULATIONS (Cont'd)

2.6 Connections of Terminal Equipment, Multiline Terminating Systems,
Protective Circuitry and Communications Systems (Cont'd)2.6.1 General (Cont'd)(B) Responsibility of the Telephone Company

- (1) IMTS is not represented as adapted to the use of Customer-provided terminal equipment, multiline terminating systems or communications systems. If Customer-provided equipment or systems are used with IMTS, the Telephone Company will only be responsible for furnishing service components suitable for IMTS and to design, maintain and operate those service components accordingly. Subject to that responsibility, the Telephone Company will not be responsible for (a) the quality or the through transmission of signals generated by the Customer-provided equipment or system, or (b) the reception of signals by Customer-provided equipment or systems, or (c) address signaling performed by Customer-provided signaling equipment.
- (2) When a Customer-provided communications system (a) utilizes satellite facilities, or (b) is connected to a communications system which utilizes satellite facilities, the connection of that Customer-provided system to IMTS may result in the utilization of two or more satellite circuits on the combined connected facilities. In such cases the Telephone Company will only be responsible to furnish service components suitable for IMTS and for the maintenance and operation of these service components accordingly. Subject to that responsibility, the Telephone Company will not be responsible for the quality of the through transmission of signals on such connection. The Telephone Company will not apply any credit allowance for impaired transmission from such connection unless the defect was in the IMTS service.

(TR 1125)

Issued: April 19, 1999

Effective: May 4, 1999

INTERSTATE MESSAGE TELECOMMUNICATIONS SERVICE

2. REGULATIONS (Cont'd)

2.6 Connections of Terminal Equipment Multiline Terminating Systems,
Protective Circuitry and Communications Systems (Cont'd)2.6.1 General (Cont'd)(B) Responsibility of the Telephone Company (Cont'd)

- (3) The Telephone Company will, at the Customer's request, provide certain information concerning interface parameters, including the number of ringers which may be connected to a particular telephone line, needed to permit Customer-provided terminal equipment or multiline terminating systems to operate in a manner compatible with IMTS.
- (4) The Telephone Company may make changes in its telecommunications services, service components, operations or procedures, where such action is not inconsistent with Part 68 of the Federal Communications Commission's Rules and Regulations. If such changes can be reasonably expected to render any Customer's terminal equipment or multiline terminating system incompatible with IMTS, require their modification or alteration, or otherwise materially affect their use or performance, the Customer will be given adequate notice, in writing, to allow the Customer an opportunity to maintain uninterrupted service.

(C) Recording of Two-Way Telephone Conversations

Interstate Message Telecommunications Service is not represented as adapted to the recording of two-way telephone conversations. However, Customer-provided voice recording equipment may be directly, acoustically or inductively connected with IMTS. When such connections are made, the Customer-provided voice recording equipment shall be so arranged that at the will of the user it can be activated or deactivated. In addition, one of the following conditions must apply:

- All parties to the telephone conversation must give their prior consent to the recording of the conversation, and the prior consent must be obtained in writing or be part of, and obtained at the start of, the recording, or

(TR 1125)

Issued: April 19, 1999

Effective: May 4, 1999

Vice President
2980 Fairview Park Drive, Falls Church, VA 22042

INTERSTATE MESSAGE TELECOMMUNICATIONS SERVICE

2. REGULATIONS (Cont'd)

2.6 Connections of Terminal Equipment, Multiline Terminating Systems,
Protective Circuitry and Communications Systems (Cont'd)2.6.1 General (Cont'd)(C) Recording of Two-Way Telephone Conversations (Cont'd)

- A distinctive recorder tone, repeated at intervals of approximately fifteen seconds, is required to alert all parties when the recording equipment is in use. The distinctive recording tone can be provided as part of (1) the recording equipment, (2) Customer-provided registered or grandfathered protective circuitry, or (3) a grandfathered Telephone Company-provided connecting arrangement.

A broadcast licensee shall be exempt from the above recording requirements provided at least one of the following requirements is met:

- the licensee informs each party to the call of its intent to broadcast the conversation; or
- each party to the call is aware of the licensee's intent to broadcast the call; or
- such awareness of the licensee's intent to broadcast the call may be reasonably imputed to the party.

(1) The FCC has established the following exceptions to the foregoing requirements:

- (a) Recordings made of incoming calls to telephone numbers publicized for emergencies involving health or safety of life and property (e.g., emergency situations involving fire, health care, police, public utilities and emergency road service) and outgoing calls made in immediate response to such calls. Included in this exception are:

(TR 1125)

Issued: April 19, 1999

Effective: May 4, 1999

Vice President
2980 Fairview Park Drive, Falls Church, VA 22042

INTERSTATE MESSAGE TELECOMMUNICATIONS SERVICE

2. REGULATIONS (Cont'd)

2.6 Connections of Terminal Equipment, Multiline Terminal in Systems,
Protective Circuitry and Communications Systems (Cont'd)2.6.1 General (Cont'd)(C) Recording of Two-Way Telephone Conversations (Cont'd)

(1) (Cont'd)

(a) (Cont'd)

I. Recordings made at the United States Department of Defense Command Centers of emergency communications transmitted over the Department of Defense's private line system when connected to IMTS.

II. Recordings made by the United States Nuclear Regulatory Commission of the Department of Energy with respect to the telephone systems located at its Operations Center.

(b) Recordings of calls made for patently unlawful purposes, such as bomb threats, kidnap ransom requests and obscene telephone calls. Outgoing calls made in immediate response to such calls are also excepted. Included in this exception are:

I. Recordings made by the United States Secret Service of the Department of the Treasury for recording of two-way telephone conversations which concern the safety and security of the person of the President of the United States, members of his immediate family, or the White House and its grounds.

(c) Recordings of calls made by Federal, State or local law enforcement authorities, or federal intelligence authorities, acting under color of law.

(TR 1125)

Issued: April 19, 1999

Effective: May 4, 1999

Vice President
2980 Fairview Park Drive, Falls Church, VA 22042

INTERSTATE MESSAGE TELECOMMUNICATIONS SERVICE

2. REGULATIONS (Cont'd)

2.6 Connections of Terminal Equipment Multiline Terminating Systems,
Protective Circuitry and Communications Systems (Cont'd)2.6.1 General (Cont'd)(D) Violation of Regulations

If any of these connection regulations is violated, the Telephone Company will take immediate action to protect the telecommunications network and will promptly notify the Customer of the violation. After receiving such notice, the Customer must correct the violation and must confirm in writing that the correction has been made. This confirmation must be received by the Telephone Company within ten days after the Customer has received written notification of the violation. If the Customer does not correct the violation, or does not provide the required written confirmation to the Telephone Company within ten days, service will be suspended until such time as the Customer does comply.

2.6.2 Connections of Registered Equipment and Systems(A) Registered Terminal Equipment, Registered Protective Circuitry and
Registered Multiline Terminating Systems

Terminal equipment, protective circuitry, and multiline terminating systems that are registered may be directly connected at the Customer's premises to IMTS, subject to Part 68 of the Federal Communications Commission's Rules and Regulations, if:

- (1) All combinations of registered equipment or systems and associated non-registered terminal equipment (including but not limited to wiring) is installed, operated and maintained so that the requirements of Part 68 of the Federal Communications Commission's Rules and Regulations are continually satisfied.

(TR 1125)

Issued: April 19, 1999

Effective: May 4, 1999

Vice President
2980 Fairview Park Drive, Falls Church, VA 22042

INTERSTATE MESSAGE TELECOMMUNICATIONS SERVICE

2. REGULATIONS (Cont'd)

2.6 Connections of Terminal Equipment, Multiline Terminating Systems,
Protective Circuitry and Communications Systems (Cont'd)2.6.2 Connections of Registered Equipment and Systems (Cont'd)

- (A) Registered Terminal Equipment, Registered Protective Circuitry and
Registered Multiline Terminating Systems (Cont'd)
- (2) The Customer provides the following information to the Telephone Company prior to the connection of Customer-provided equipment or systems:
- (a) the Registration Number
 - (b) the Ringer Equivalence Number and Type
 - (c) the type of Telephone Company-provided standard jack required
 - (d) the line(s) to which the equipment or system will be connected
 - (e) information concerning the premises wiring associated with multiline terminating systems (when required).
- (3) The Customer notifies the Telephone Company when the Customer-provided registered equipment or system is permanently disconnected.
- (4) The Ringer Equivalence of the equipment or system in combination with the total Ringer Equivalence of other equipment connected to the same line does not exceed the allowable maximum of five or as otherwise determined by the Telephone Company.
- (5) The ringer type is designated by the Telephone Company as suitable for that particular line.
- (6) All connections of registered equipment or systems are made through Telephone Company-provided standard jacks. In certain cases there are exceptions; (a) registered multi-line terminating systems may be connected through standard jacks wired in other than a standard manner, when agreed to by the Telephone Company, or (b) registered equipment which is in a hazardous or inaccessible location may be connected as set forth in 2.6.7 E. following.

(TR 1125)

Issued: April 19, 1999

Effective: May 4, 1999

Vice President
2980 Fairview Park Drive, Falls Church, VA 22042

INTERSTATE MESSAGE TELECOMMUNICATIONS SERVICE

2. REGULATIONS (Cont'd)

2.6 Connections of Terminal Equipment, Multiline Terminating Systems, Protective Circuitry and Communications Systems (Cont'd)2.6.2 Connections of Registered Equipment and Systems (Cont'd)(B) Premises Wiring(1) Registered Multiline Terminating Systems

Premises wiring is used to connect separately housed equipment entities or system components to one another. Premises wiring can be used in an equipment room; to connect stations together; or to connect the stations to common equipment. Premises wiring in the nature of an equipment cord is also used to connect equipment entities or system components to the IMTS interface.

Premises wiring rules are specified in Part 68 of the Federal Communications Commission's Rules and Regulations because it is not possible to "Register" the premises wiring associated with a multiline terminating system. Therefore, a registered multiline terminating system may be directly connected to IMTS provided its premises wiring conforms to one of the following classifications and to Part 68 of the Federal Communications Commission's Rules and Regulations.

(a) Fully-Protected Premises Wiring is premises wiring which is:

- (1) No greater than 25 feet in length (measured linearly between the points where it leaves equipment or connector housings) and registered as a component of and supplied to the user with the registered equipment or protective circuitry with which it is to be used.
- (2) A cord which complies with (1) preceding and which is extended once by a registered connectorized extension cord. Extension cords may not be used as a substitute for wiring which for safety reasons should be affixed to or embedded in a building's structure.

(TR 1125)

Issued: April 19, 1999

Effective: May 4, 1999

Vice President
2980 Fairview Park Drive, Falls Church, VA 22042

INTERSTATE MESSAGE TELECOMMUNICATIONS SERVICE

2. REGULATIONS (Cont'd)

2.6 Connections of Terminal Equipment Multiline Terminating Systems, Protective Circuitry and Communications Systems (Cont'd)2.6.2 Connections of Registered Equipment and Systems (Cont'd)(B) Premises Wiring (Cont'd)(1) Registered Multiline Terminating Systems (Cont'd)

(a) (Cont'd)

(3) Wiring located in an equipment room with restricted access, provided that this wiring remains exposed for inspection and is not concealed or embedded in the building's structure, and that it conforms to Part 68 of the Federal Communications Commission's Rules and Regulations.

(4) Electrically behind registered equipment, system components or protective circuitry which assure that electrical contact between the wiring and commercial power wiring or earth ground will not result in hazardous voltages or excessive longitudinal imbalance at the telecommunications network interface.

(b) Partially-Protected Premises Wiring Requiring Acceptance Testing for Imbalance. Premises wiring which is electrically behind registered equipment, system components or circuitry which assure that electrical contact between the wiring and commercial power wiring will not result in hazardous voltages at the telecommunications network interface.

(c) Unprotected Premises Wiring is all other premises wiring.

(TR 1125)

Issued: April 19, 1999

Effective: May 4, 1999

Vice President
2980 Fairview Park Drive, Falls Church, VA 22042

INTERSTATE MESSAGE TELECOMMUNICATIONS SERVICE

2. REGULATIONS (Cont'd)

2.6 Connections of Terminal Equipment, Multiline Terminating Systems, Protective Circuitry and Communications Systems (Cont'd)2.6.2 Connections of Registered Equipment and Systems (Cont'd)(B) Premises Wiring (Cont'd)(2) Premises Wiring Used in Connection With Telephone Company-Provided Multiline Terminating Systems

The Telephone Company will install and maintain all premises wiring utilized with a Telephone Company-provided multiline terminating system. It will assume the responsibility to assure that the regulations pertaining to premises wiring in Part 68 of the FCC's Rules and Regulations are continually met. The Customer may not install, rearrange, or remove any premises wiring provided with a Telephone Company-provided multiline terminating system.

(3) Premises Wiring Used In Connection With Customer-Provided Multiline Terminating Systems

When Customer-provided multiline terminating systems utilize Fully-Protected Premises Wiring no further action is required. However, when a Customer elects to install, connect, reconfigure, or remove other than Fully-Protected Premises Wiring with a Customer-provided multiline terminating system, the appropriate institutional controls specified in Part 68 of the FCC's Rules and Regulations must be followed. These controls are not applicable when the preceding activities are accomplished functionally using a cross-connect panel or when the entire multiline terminating system is removed.

(a) Institutional Controls

Institutional controls require that:

- (1) At least 10 days advance notice must be given to the Telephone Company in the form of a notarized affidavit before placement and connection of the premises wiring. (This time period may be changed by agreement of the Telephone Company and the installation supervisor.) A copy of the affidavit must also be maintained at the Customer's premises.

(TR 1125)

Issued: April 19, 1999

Effective: May 4, 1999

Vice President
2980 Fairview Park Drive, Falls Church, VA 22042

INTERSTATE MESSAGE TELECOMMUNICATIONS SERVICE

2. REGULATIONS (Cont'd)

2.6 Connections of Terminal Equipment, Multiline Terminating Systems, Protective Circuitry and Communications Systems (Cont'd)2.6.2 Connections of Registered Equipment and Systems (Cont'd)(B) Premises Wiring (Cont'd)(3) Premises Wiring Used In Connection With Telephone Company-Provided Multiline Terminating Systems (Cont'd)(a) Institutional Controls (Cont'd)

- (2) If the premises wiring being installed is classified as unprotected the work must be supervised by an installation supervisor who has been trained by the equipment manufacturer, received written authority to install their equipment and has at least six months experience in this type of work. A licensed professional engineer (as specified in Part 68 of the Federal Communications Commission's Rules and Regulations) may also supervise the work but does not have to meet these requirements.
- (3) If the premises wiring being installed is classified as partially protected the work must be supervised by an installation supervisor who has at least six months experience in this type of work. However, the supervisor is not required to be trained by or have written authority from the equipment manufacturer. A licensed professional engineer may also supervise the work but does not have to meet these requirements.
- (4) An installation supervisor or licensed professional engineer may submit an application for a blanket affidavit number to the Telephone Company(s) within each state in lieu of individual affidavits. This blanket affidavit number will be assigned on a yearly basis by each Telephone Company. Prior to each installation thereafter this blanket affidavit number must be submitted to the Telephone Company.

(TR 1125)

Issued: April 19, 1999

Effective: May 4, 1999

Vice President
2980 Fairview Park Drive, Falls Church, VA 22042

INTERSTATE MESSAGE TELECOMMUNICATIONS SERVICE

2. REGULATIONS (Cont'd)

2.6 Connections of Terminal Equipment, Multiline Terminating Systems, Protective Circuitry and Communications Systems (Cont'd)2.6.2 Connections of Registered Equipment and System (Cont'd)(B) Premises Wiring (Cont'd)(3) Premises Wiring Used In Connection With Customer-Provided Multiline Terminating Systems (Cont'd)(b) Extraordinary Procedures

- (1) When Customer-provided multiline terminating systems are utilized the Telephone Company may invoke the extraordinary procedures that are specified in Part 68 of the Federal Communications Commission's Rules and Regulations where one or more of the following conditions are present:
 - (i) Information provided in the aforementioned affidavit gives reason to believe that a violation of Part 68 is likely.
 - (ii) A failure has occurred during acceptance testing for imbalance.
 - (iii) Harm has occurred, and there is reason to believe that this harm was a result of wiring operations performed under Part 68.
- (2) The extraordinary procedures, which can be invoked by the Telephone Company, when any of the conditions described in (1) preceding are present, include:
 - (i) Monitoring or participating in acceptance testing for imbalance at the time of the initial placement of the premises wiring.
 - (ii) Inspection of less than Fully-Protected Premises Wiring.

(TR 1125)

Issued: April 19, 1999

Effective: May 4, 1999

Vice President
2980 Fairview Park Drive, Falls Church, VA 22042

INTERSTATE MESSAGE TELECOMMUNICATIONS SERVICE

2. REGULATIONS (Cont'd)

2.6 Connections of Terminal Equipment, Multiline Terminating Systems, Protective Circuitry and Communications Systems (Cont'd)2.6.2 Connections of Registered Equipment and Systems (Cont'd)(B) Premises Wiring (Cont'd)(3) Premises Wiring Used In Connection With Customer-Provided Multiline Terminating Systems (Cont'd)(b) Extraordinary Procedures (Cont'd)

(2) (Cont'd)

(iii) Requiring the use of protective connection arrangements or protective circuitry for Unprotected Premises Wiring.

(iv) Disconnecting service.

When the activities in (i) or (ii) preceding disclose a failure to comply with Part 68 of the Federal Communications Commission's Rules and Regulations, the Customer is responsible for the payment of a charge equal to the Maintenance of Service charge as specified in the General and Local Exchange Service Tariffs of the Telephone Company.

(C) Connections Involving National Defense and Security

(1) in certain cases Part 68 of the FCC's Rules and Regulations permit the connection of nonregistered terminal equipment or multiline terminating systems to IMTS, if:

(a) The Secretary of Defense; the head of any other governmental department (having requisite FCC approval); or their authorized representative certifies in writing to the Telephone Company that:

(1) the connection is required in the interest of national defense and security;

(TR 1125)

Issued: April 19, 1999

Effective: May 4, 1999

Vice President
2980 Fairview Park Drive, Falls Church, VA 22042

INTERSTATE MESSAGE TELECOMMUNICATIONS SERVICE

2. REGULATIONS (Cont'd)

2.6 Connections of Terminal Equipment Multiline Terminating Systems,
Protective Circuitry and Communications Systems (Cont'd)2.6.2 Connections of Registered Equipment and Systems (Cont'd)(C) Connections Involving National Defense and Security (Cont'd)

(1) (Cont'd)

(a) (Cont'd)

(2) the equipment to be connected either complies with the technical requirements of Part 68 or will not cause harm to IMTS or Telephone Company employees; and

(3) the work is supervised by an installation supervisor who meets the qualifications stated in Part 68.

2.6.3 Connections of Grandfathered Equipment and Systems(A) Direct Connections(1) Grandfathered Terminal Equipment, Multiline Terminating Systems
and Protective Circuitry

Terminal equipment, multiline terminating systems and protective circuitry, which is grandfathered, may remain connected or be moved and reconnected to IMTS for the life of the equipment without registration and may be modified only in accordance with Part 68 of the Federal Communications Commission's Rules and Regulations, if:

(a) The Customer provides the following information to the Telephone Company prior to reconnecting the grandfathered Customer-provided equipment or system:

(1) Manufacturer's Name

(2) Model No.

(3) Type Equipment or System

(4) Description of the Interface

(TR 1125)

Issued: April 19, 1999

Effective: May 4, 1999

Vice President
2980 Fairview Park Drive, Falls Church, VA 22042

INTERSTATE MESSAGE TELECOMMUNICATIONS SERVICE

2. REGULATIONS (Cont'd)

2.6 Connections of Terminal Equipment, Multiline Terminating Systems, Protective Circuitry and Communications Systems (Cont'd)2.6.3 Connections of Grandfathered Equipment and Systems (Cont'd)(A) Direct Connections (Cont'd)(1) Grandfathered Terminal Equipment Multiline Terminating Systems and Protective Circuitry (Cont'd)

(a) (Cont'd)

(5) Line(s) to which the equipment or system will be connected

(6) Information, concerning the premises wiring associated with a multiline terminating system (when required).

(b) all connections are made through Telephone Company-provided standard jacks unless the Telephone Company agrees to an alternate type of connection;

(c) all such connections comply with the minimum protection criteria set forth in C. following;

(d) premises wiring, associated with grandfathered multiline terminating systems which (1) were installed after June 1, 1978 or (2) are moved and reconnected, conforms to Part 68 of the Federal Communications Commission's Rules and Regulations; and

(e) no changes are made to equipment or systems so connected except by the manufacturer thereof, or a duly authorized agent of the manufacturer.

The Customer must notify the Telephone Company when the grandfathered Customer-provided equipment or system is permanently disconnected.

(2) Additions to grandfathered multiline terminating systems may be made without registration of any additional equipment involved if:

(a) equipment so added is being reconnected, i.e., was previously directly connected to the telecommunications network prior to January 1, 1980, in accordance with Telephone Company Tariffs; and

(TR 1125)

Issued: April 19, 1999

Effective: May 4, 1999

Vice President
2980 Fairview Park Drive, Falls Church, VA 22042

INTERSTATE MESSAGE TELECOMMUNICATIONS SERVICE

2. REGULATIONS (Cont'd)

2.6 Connections of Terminal Equipment, Multiline Terminating Systems, Protective Circuitry and Communications Systems (Cont'd)2.6.3 Connections of Grandfathered Equipment and Systems (Cont'd)(A) Direct Connections (Cont'd)

(2) (Cont'd)

- (b) any premises wiring added conforms to Part 68 of the Federal Communications Commission's Rules and Regulations and 2.6.2 B. preceding.

(B) Connections Through Grandfathered Connecting Arrangements or Data Access Arrangements Provided by the Telephone Company(1) General

Grandfathered connecting arrangements or data access arrangements will be provided by the Telephone Company to connect Customer-provided terminal equipment or multiline terminating systems under the following conditions.

- (a) Telephone Company-provided grandfathered connecting arrangements or data access arrangements will continue to be provided to reconnect Customer-provided terminal equipment or multiline terminating systems which were previously connected to IMTS through such connecting arrangements or data access arrangements, prior to the respective register only dates. (The register only dates are (1) July 1, 1979, for terminal equipment, and (2) January 1, 1980, for multiline terminating systems.)

In addition, connecting arrangements or data access arrangements which were installed prior to the respective register only dates, may remain connected for the life of the equipment and may be moved and reconnected.

- (b) Grandfathered connecting arrangements or data access arrangements used to move and reconnect Customer-provided terminal equipment or multiline terminating systems will continue to be provided by the Telephone Company, subject to their availability.

(TR 1125)

Issued: April 19, 1999

Effective: May 4, 1999

Vice President
2980 Fairview Park Drive, Falls Church, VA 22042

INTERSTATE MESSAGE TELECOMMUNICATIONS SERVICE

2. REGULATIONS (Cont'd)

2.6 Connections of Terminal Equipment Multiline Terminating Systems, Protective Circuitry and Communications Systems (Cont'd)2.6.3 Connections of Grandfathered Equipment and Systems (Cont'd)(B) Connections Through Grandfathered Connecting Arrangements or Data Access Arrangements Provided by the Telephone Company (Cont'd)(1) General (Cont'd)

- (c) Network control signaling is performed by equipment furnished, installed and maintained by the Telephone Company, except that:
 - (1) Customer-provided tone-type address signaling is permissible through a telephone Company-provided connecting arrangement,
 - (2) signaling functions may be performed by Customer-provided Conforming Answering Devices specified in 2.6.8 B. following.
- (d) The Customer-provided equipment or system must comply with the minimum protection criteria specified in C. following.
- (e) When used for data transmission the Customer shall furnish the equipment which performs the function of data signaling conditioning.

When the Customer-provided terminal equipment is used for both voice and data communications, the same data access arrangement may be used.

(C) Minimum Protection Criteria

- (1) To prevent excessive noise and crosstalk in the telecommunications network, it is necessary that the power of the signal at the central office not exceed 12db below one milliwatt when averaged over any three second interval. To insure that this limit is not exceeded the power of the signal which may be applied by the equipment to the Telephone Company interface located on the Customer's premises will be specified for each Customer location but in no case shall it exceed one milliwatt.

(TR 1125)

Issued: April 19, 1999

Effective: May 4, 1999

Vice President
2980 Fairview Park Drive, Falls Church, VA 22042

INTERSTATE MESSAGE TELECOMMUNICATIONS SERVICE

2. REGULATIONS (Cont'd)

2.6 Connections of Terminal Equipment, Multiline Terminating Systems, Protective Circuitry and Communications Systems (Cont'd)2.6.3 Connections of Grandfathered Equipment and Systems (Cont'd)(C) Minimum Protection Criteria (Cont'd)

- (2) To protect other services, it is necessary that the signal which is applied by the equipment to the Telephone Company interface located on the Customer's premises meet the following limits:
 - (a) The power in the band from 3,995 Hertz to 4,005 Hertz shall be at least 18dB below the power of the signal as specified in (1) above.
 - (b) The power in the band from 4,005 Hertz to 10,000 Hertz shall not exceed 16dB below one milliwatt.
 - (c) The power in the band from 10,000 Hertz to 25,000 Hertz shall not exceed 24dB below one milliwatt.
 - (d) The power in the band from 25,000 Hertz to 40,000 Hertz shall not exceed 36dB below one milliwatt.
 - (e) The power in the band above 40,000 Hertz shall not exceed 50dB below one milliwatt.
- (3) To prevent the interruption or disconnection of a call, or interference with network control signaling, it is necessary that the signal applied by the equipment to the Telephone Company interface located on the Customer's premises at no time have energy solely in the 2450 to 2750 Hertz band. If signal power is in the 2450 to 2750 Hertz band, it must not exceed the power present at the same time in the 800 to 2450 Hertz band.

2.6.4 Connections of Customer-Provided Data Terminal Equipment Through a Data Set

Customer-provided data terminal equipment may be connected to IMTS through a Telephone Company-provided registered or grandfathered Data Set which will perform the functions of:

(TR 1125)

Issued: April 19, 1999

Effective: May 4, 1999

Vice President
2980 Fairview Park Drive, Falls Church, VA 22042

INTERSTATE MESSAGE TELECOMMUNICATIONS SERVICE

2. REGULATIONS (Cont'd)

2.6 Connections of Terminal Equipment, Multiline Terminating Systems,
Protective Circuitry and Communications Systems (Cont'd)2.6.4 Connections of Customer-Provided Data Terminal Equipment Through a
Data Set (Cont'd)

- (1) network control signaling,
- (2) conditioning the data signals generated by the Customer-provided terminal equipment to signals suitable for transmission by means of Telephone Company services, and
- (3) conditioning signals transmitted by means of Telephone Company services to data signals suitable for reception by Customer-provided equipment.

2.6.5 Acoustic or Inductive Connections(A) General

- (1) Voice or data terminal equipment (including telephotograph equipment), multiline terminating systems and Customer or Other Common Carrier-provided communications systems may be acoustically or inductively connected at the Customer's premises to the telecommunications network if the acoustic or inductive connection is made externally to the network control signaling unit when that unit is provided by the Telephone Company.
- (2) Customer-provided tone-type address signaling is permitted through acoustic or inductive connections. However, the services of the Telephone Company are not designed for such use and the Telephone Company makes no representation as to the reliability of address signaling which is performed in such manner.

(TR 1125)

Issued: April 19, 1999

Effective: May 4, 1999

Vice President
2980 Fairview Park Drive, Falls Church, VA 22042

INTERSTATE MESSAGE TELECOMMUNICATIONS SERVICE

2. REGULATIONS (Cont'd)

2.6 Connections of Terminal Equipment Multiline Terminating Systems,
Protective Circuitry and Communications Systems (Cont'd)2.6.5 Acoustic or Inductive Connections (Cont'd)(B) Minimum Protection Criteria

- (1) to prevent excessive noise and crosstalk in the telecommunications network, it is necessary that the power of the signal which is applied by the equipment to the network control signaling unit located on the Customer's premises be limited so that the signal power at the output of the network control signaling unit (i.e., at the input the Telephone Company line) does not exceed 9dB below one milliwatt when averaged over any three second interval. However, to permit each Customer, independent of distance from the central office, to supply signal power which at the central office approximates 12dB below one milliwatt when averaged over any three second interval, the Telephone Company, at the Customer's request, will specify, for each Customer location, the signal power at the output of the network control signaling unit, which shall in no case exceed one milliwatt.
- (2) To protect other services, it is necessary that the signal which is applied by the equipment to the network control signaling unit located on the Customer's premises meet the following limits at the output of the network controlling signaling unit:
 - (a) the power in the band from 3,995 Hertz to 4,005 Hertz shall be at least 18dB below the power of the signal as specified in (1) preceding.
 - (b) The power in the band from 4,005 Hertz to 10,000 Hertz shall not exceed 18dB below one milliwatt.
 - (c) The power in the band from 10,000 Hertz to 25,000 Hertz shall not exceed 24dB below one milliwatt.

(TR 1125)

Issued: April 19, 1999

Effective: May 4, 1999

Vice President
2980 Fairview Park Drive, Falls Church, VA 22042

INTERSTATE MESSAGE TELECOMMUNICATIONS SERVICE

2. REGULATIONS (Cont'd)

2.6 Connections of Terminal Equipment, Multiline Terminating Systems, Protective Circuitry and Communications Systems (Cont'd)2.6.5 Acoustic or Inductive Connections (Cont'd)(B) Minimum Protection Criteria

(2) (Cont'd)

(d) The power in the band from 25,000 Hertz to 40,000 Hertz shall not exceed 36dB below one milliwatt.

(e) The power in the band above 40,000 Hertz shall not exceed 50dB below one milliwatt.

(3) To prevent the interruption or disconnection of a call, or interference with network control signaling, it is necessary that the signal applied by the equipment to the network control signaling unit located on the Customer's premises be limited so that the signal at the output of the network control signaling unit shall at no time have energy solely in the 2450 to 2750 Hertz band. If there is signal power at the output of the network control signaling unit in 2450 to 2750 Hertz band, it must not exceed the power present at the same time in the 800 to 2450 Hertz band.

2.6.6 Accessories

Accessories are devices which are mechanically attached to, or used with, IMTS. They are independent of the transmission conductors in the communications path of IMTS. (Devices which are electrically, acoustically or inductively connected to IMTS are not considered accessories.) Examples of accessories are telephone dial locks and headset shoulder rests.

Accessories may be used with IMTS if they do not cause any harm to the telecommunications network or Telephone Company-provided equipment (See 2.6.1A. preceding).

(TR 1125)

Issued: April 19, 1999

Effective: May 4, 1999

Vice President
2980 Fairview Park Drive, Falls Church, VA 22042

INTERSTATE MESSAGE TELECOMMUNICATIONS SERVICE

2. REGULATIONS (Cont'd)

2.6 Connections of Terminal Equipment Multiline Terminating Systems,
Protective Circuitry and Communications Systems (Cont'd)2.6.7 Connections of Customer-provided Communications Systems Not Subject
to Part 68 of the FCC's Rules and Regulations(A) Direct Electrical Connection

Customer-provided communications systems not subject to Part 68 of the Federal Communications Commission's Rules and Regulations may be connected with exchange telephone service to be used with IMTS on a direct electrical basis at the Customer's premises provided that:

(1) The connection is made through:

- (a) a connecting arrangement furnished by the Telephone Company, or
- (b) Registered or grandfathered terminal equipment, multiline terminating system, or protective circuitry which, either singularly or in combination, assures that the requirements of Part 68 of the FCC's Rules and Regulations are met at the IMTS interface.

In lieu of these requirements for total hardware protection, an optional, alternative method, as described in B. following, is available for the control of signal power only.

(2) The connection is:

- (a) through switching equipment, or
- (b) to a Customer-provided communications system that is arranged to promptly return the exchange telephone service to an idle (on hook) state should the communications system fail. In addition, the Customer must notify the Telephone Company when the communications system fails.

(3) Minimum protection criteria set forth in 2.6.3 C preceding are complied with when the connection is made through equipment or systems that are not registered.

(TR 1125)

Issued: April 19, 1999

Effective: May 4, 1999

Vice President
2980 Fairview Park Drive, Falls Church, VA 22042

INTERSTATE MESSAGE TELECOMMUNICATIONS SERVICE

2. REGULATIONS (Cont'd)

2.6 Connections of Terminal Equipment, Multiline Terminating Systems,
Protective Circuitry and Communications Systems (Cont'd)2.6.7 Connections of Customer-provided Communications Systems Not Subject
to Part 68 of the FCC's Rules and Regulations (Cont'd)(B) Institutional Procedures for Signal Power Control

- (1) When Customer-provided communications systems are connected through, (a) a Telephone Company-provided connecting arrangement or, (b) registered or grandfathered terminal equipment, multiline terminating system or protective circuitry which assures that all of the requirements of Part 68 of the FCC's Rules and Regulations are met at the IMTS interface, no further action is required. However, when a Customer elects to connect a communications system to IMTS and the registered or grandfathered equipment, system or protective circuitry through which the connection is made does not provide protection for signal power control, the Customer must comply with the following institutional procedures:
 - (a) The Customer-provided communications systems must be installed, operated and maintained so that the signal power (within the frequency range of 200-4000 Hertz) at the IMTS interface continuously complies with Part 68 of the FCC's Rules and Regulations.
 - (b) The operator(s)/maintainer(s) responsible for the establishment, maintenance and adjustment of the voice frequency signal power present at the IMTS interface must be trained to perform these functions by successfully completing one of the following:
 - (1) a training course provided by the manufacturer of the equipment used to control voice frequency signal power; or

(TR 1125)

Issued: April 19, 1999

Effective: May 4, 1999

Vice President
2980 Fairview Park Drive, Falls Church, VA 22042

INTERSTATE MESSAGE TELECOMMUNICATIONS SERVICE

2. REGULATIONS (Cont'd)

2.6 Connections of Terminal Equipment, Multiline Terminating Systems, Protective Circuitry and Communications Systems (Cont'd)2.6.7 Connections of Customer-provided Communications Systems Not Subject to Part 68 of the FCC's Rules and Regulations (Cont'd)(B) Institutional Procedures for Signal Power Control (Cont'd)

(1) (Cont'd)

(b) (Cont'd)

- (2) a training course provided by the Customer or authorized representative, who has responsibility for the entire communications system, using training materials and instructions provided by the manufacturer of the equipment used to control the voice frequency signal power; or
- (3) an independent training course (e.g., trade school or technical institution) recognized by the manufacturer of the equipment used to control the voice frequency signal power; or
- (4) in lieu of the preceding training requirements, the operator(s)/maintainer(s) is under the control of a supervisor trained in accordance with (1) through (3) preceding.

Upon request the Customer is required to provide the proper documentation to demonstrate compliance with the requirements in (b) preceding.

- (c) At least 10 days advance notice must be given to the Telephone Company in the form of a notarized affidavit before the initial connection of the Customer-provided communications system. A copy of the affidavit must also be maintained at the Customer's premises. The affidavit must contain the following information:

(TR 1125)

Issued: April 19, 1999

Effective: May 4, 1999

Vice President
2980 Fairview Park Drive, Falls Church, VA 22042

INTERSTATE MESSAGE TELECOMMUNICATIONS SERVICE

2. REGULATIONS (Cont'd)

2.6 Connections of Terminal Equipment Multiline Terminating Systems,
Protective Circuitry and Communications Systems (Cont'd)2.6.7 Connections of Customer-provided Communications Systems Not Subject
to Part 68 of the FCC's Rules and Regulations (Cont'd)(B) Institutional Procedures for Signal and Power Control (Cont'd)

(1) (Cont'd)

(c) (Cont'd)

(1) The full name, business address, business telephone number and signature of the Customer or authorized representative who has responsibility for the operation and maintenance of the communications system.

(2) The line(s) which the communications system will be either connected to or arranged for connection to.

(3) A statement that all operations associated with establishment, maintenance and adjustment of the signal power present at the IMTS interface will comply with Part 68 of the FCC's Rules and Regulations.

(4) A statement describing how each operator/maintainer of the communications system will meet and continue to meet the training requirements for persons installing, adjusting or maintaining the communications system.

(2) Extraordinary Procedures

(a) The Telephone Company may invoke extraordinary procedures to protect the IMTS network where one or more of the following conditions are present:

(1) Information provided in the affidavit gives reason to believe that a violation of Part 68 of the FCC's Rules and Regulations or the Institutional Procedures set forth in B. preceding is likely.

(TR 1125)

Issued: April 19, 1999

Effective: May 4, 1999

Vice President
2980 Fairview Park Drive, Falls Church, VA 22042

INTERSTATE MESSAGE TELECOMMUNICATIONS SERVICE

2. REGULATIONS (Cont'd)

2.6 Connections of Terminal Equipment, Multiline Terminating Systems,
Protective Circuitry and Communications Systems (Cont'd)2.6.7 Connections of Customer-Provided Communications Systems Not Subject
to Part 68 of the FCC's Rules and Regulations (Cont'd)(B) Institutional Procedures for Signal Power Control (Cont'd)(2) Extraordinary Procedures (Cont'd)

(a) (Cont'd)

- (3) Harm has occurred and there is reason to believe this harm was a result of operations performed under the Institutional Procedures set forth in B. preceding.

(b) The extraordinary procedures, which can be invoked by the Telephone Company, include:

- (1) Requiring the use of protective apparatus which either protects solely against signal power or which assures that all of the requirements of Part 68 are met at the IMTS interface. This protective apparatus may be provided by either the Telephone Company or the Customer.

(2) Disconnecting service.

(c) A charge equal to the Maintenance of Service charge (as set forth in the General tariff of the Telephone Company) will apply when:

- (1) It is necessary to send a repairperson to the premises where the connection is made because a condition set forth in (a) preceding exists, and
- (2) A failure to comply with Part 68 of the FCC's Rules and Regulations or the Institutional Procedures for Signal Power Control is disclosed.

(TR 1125)

Issued: April 19, 1999

Effective: May 4, 1999

Vice President
2980 Fairview Park Drive, Falls Church, VA 22042

INTERSTATE MESSAGE TELECOMMUNICATIONS SERVICE

2. REGULATIONS (Cont'd)

2.6 Connections of Terminal Equipment, Multiline Terminating Systems, Protective Circuitry and Communications Systems (Cont'd)2.6.7 Connections of Customer-Provided Communications Systems Not Subject to Part 68 of the FCC's Rules and Regulations (Cont'd)(C) Connection of Communications Systems Provided by Certain Customers

The regulations set forth in 1. thru 3. following apply only to connections of Customer-provided communications systems to IMTS which are connected through PBXs provided and installed by the Telephone Company prior to January 1, 1984. Such connections may continue to be made for the life of the PBX. As of January 1, 1984 all other connections of Customer-provided communications systems must be made in accordance with the regulations set forth in A. and B. preceding.

(1) Connections of Certain Facilities of Power, Pipe Line and Railroad Companies

- (a) Communications systems of an electric power company, an oil, oil products or natural gas pipe line company, or a railroad company provided primarily to communicate with points located along a right-of-way (including premises of such company anywhere in cities, towns or villages along the right-of-way) owned or controlled by such company may, in lieu of the regulations for connecting arrangements and minimum protection criteria in A. preceding, be connected with the telecommunications network, for the following purposes:

- I. in cases of emergency involving safety of life or property;
- II. in cases of calls originated by railroad employees under circumstances indicating need for prompt action to secure or maintain the safety, continuity, or reliability of railroad service to the public, and related to the movement of passengers, mail property, or equipment by railroad, or the repair, maintenance, or construction of railroad rights-of-way, structures or equipment;

(TR 1125)

Issued: April 19, 1999

Effective: May 4, 1999

Vice President
2980 Fairview Park Drive, Falls Church, VA 22042

INTERSTATE MESSAGE TELECOMMUNICATIONS SERVICE

2. REGULATIONS (Cont'd)

2.6 Connections of Terminal Equipment, Multiline Terminating Systems, Protective Circuitry and Communications Systems (Cont'd)2.6.7 Connection of Customer-Provided Communications Systems Not Subject to Part 68 of the FCC's Rules and Regulations (Cont'd)(C) Connection of Communications Systems Provided by Certain Customers (Cont'd)(1) Connections of Certain Facilities of Power, Pipe Line and Railroad Companies (Cont'd)

(a) (Cont'd)

V. in cases where the Customer facilities serve locations where it is impracticable because of hazard or inaccessibility for the Telephone Company to furnish its services; and

VI. during an interim period in cases where the customer has arranged for replacement of Customer-provided communications systems with Telephone Company-provided services.

(b) Telephone circuits of such companies will be connected to a local or toll central office line to form a through connection only through manual switching equipment, or an attendant's position of dial PBX equipment furnished by the Telephone Company prior to January 1, 1984. Such equipment or position may be located at either or both ends of the Customer's circuit.

(c) Connection of a telephone circuit of such companies as specified in (a) II, III or IV preceding may be established at either end of such circuit, but shall not be established at both ends simultaneously.

(d) Effective January 1, 1980, terminal equipment and multiline terminating systems that are subject to Part 68 of the Federal Communications Commission's Rules and Regulations and are associated with Customer-provided communications systems connected to services provided by the Telephone Company for use with Interstate Message Telecommunications Service pursuant to this paragraph must meet the requirements of Part 68 of the Federal Communications Commission's Rules and Regulations.

(TR 1125)

Issued: April 19, 1999

Effective: May 4, 1999

Vice President
2980 Fairview Park Drive, Falls Church, VA 22042

INTERSTATE MESSAGE TELECOMMUNICATIONS SERVICE

2. REGULATIONS (Cont'd)

2.6 Connections of Terminal Equipment, Multiline Terminating Systems, Protective Circuitry and Communications Systems (Cont'd)2.6.7 Connection of Customer-Provided Communications Systems Not Subject to Part 68 of the FCC's Rules and Regulations (Cont'd)(C) Connections of Communications Systems Provided by certain customers (Cont'd)(2) Connections of Certain Facilities of the National Aeronautics and Space Administration

- (a) Communications systems of the National Aeronautics and Space Administration (NASA) may, in lieu of the regulations for connecting arrangements and minimum protection criteria in A. preceding, be connected to multiline terminating systems furnished by the Telephone Company prior to January 1, 1984 when the Administrator of NASA or an authorized representative notifies the Telephone Company in writing that the connection is required for the control of space vehicles. Connection of those communications systems to the telecommunications network will be made only:
- I. in many cases of emergency involving life or property
- II. when the communications systems provided by NASA are in locations where it is impractical for the Telephone Company to furnish its services
- (b) Effective January 1, 1980, terminal equipment and multiline terminating systems that are subject to Part 68 of the Federal Communications Commission's Rules and Regulations, and are associated with Customer-provided communications systems connected to services provided by the Telephone Company for use with Interstate Message Telecommunications Service pursuant to this paragraph must meet the requirements of Part 68 of the Federal Communications Commission's Rules and Regulations.

(TR 1125)

Issued: April 19, 1999

Effective: May 4, 1999

Vice President
2980 Fairview Park Drive, Falls Church, VA 22042

INTERSTATE MESSAGE TELECOMMUNICATIONS SERVICE

2. REGULATIONS (Cont'd)

2.6 Connections of Terminal Equipment, Multiline Terminating Systems, Protective Circuitry and Communications Systems (Cont'd)2.6.7 Connection of Customer-Provided Communications Systems Not Subject to Part 68 of the FCC's Rules and Regulations (Cont'd)(C) Connection of Communications Systems Provided By Certain Customers (Cont'd)(3) Connections of Certain Facilities of the U.S. Army, Navy and Air Force

- (a) Communications systems of the U.S. Department of the Army, Navy or Air Force may, in lieu of the provisions for connecting arrangements and minimum protection criteria in A. preceding, be connected to a multiline terminating system, where the Secretary of the appropriate Department or his authorized representative notifies the Telephone Company in writing that such connection is required for reasons of military necessity. Such communications systems will be connected to the telecommunications network only:
 - (i) in cases of emergency involving life or property
 - (ii) when the communications systems provided by the Department are in locations where it is impractical for the Telephone Company to furnish its services
- (b) Effective January 1, 1980, terminal equipment and multiline terminating systems that are subject to Part 68 of the Federal Communications Commission's Rules and Regulations and are associated with Customer-provided communications system connected to services provided by the Telephone Company for use with Interstate Message Telecommunications Service pursuant to this paragraph must meet the requirements of Part 68 of the Federal Communications Commission's Rules and Regulations.

(TR 1125)

Issued: April 19, 1999

Effective: May 4, 1999

Vice President
2980 Fairview Park Drive, Falls Church, VA 22042

INTERSTATE MESSAGE TELECOMMUNICATIONS SERVICE

2. REGULATIONS (Cont'd)

2.6 Connections of Terminal Equipment Multiline Terminating Systems,
Protective Circuitry and Communications Systems (Cont'd)2.6.7 Connection of Customer-Provided Communications Systems Not Subject
to Part 68 of the FCC's Rules and Regulations (Cont'd)(D) Connections of Service Station Lines and Facilities Furnished by
the Customer Which Involve Hazardous or Inaccessible Locations

- (1) Customer-provided service station lines, and communications systems which involve hazardous or inaccessible locations and which are authorized to be connected to local exchange service under tariffs filed with the appropriate regulatory agency, may be connected to the telecommunications network.
- (2) Effective January 1, 1980, Customer-provided terminal equipment and multiline terminating systems that are subject to Part 68 of the Federal Communications Commission's Rules and Regulations, and are connected with Customer-provided communications systems connected to services provided by the Telephone Company for use with Interstate Message Telecommunications Service pursuant to this paragraph must meet the requirements of Part 68 of the Federal Communications Commission's Rules and Regulations.

(TR 1125)

Issued: April 19, 1999

Effective: May 4, 1999

Vice President
2980 Fairview Park Drive, Falls Church, VA 22042

INTERSTATE MESSAGE TELECOMMUNICATIONS SERVICE

2. REGULATIONS (Cont'd)

2.6 Connections of Terminal Equipment Multiline Terminating Systems,
Protective Circuitry and Communications Systems (Cont'd)2.6.8 Connections of Customer-Provided Terminal Equipment Through the
Attestation Program, Conformance Program and State Certification
Programs(A) Attested Equipment Connected Prior to July 1, 1980

- (1) Customer-provided headsets and non-powered conferencing equipment which meet the standards and procedures set forth by the American Telephone and Telegraph Company in its Technical References for Attested Equipment and which are connected at the Customer's premises to IMTS prior to July 1, 1980, may remain connected or be moved and reconnected in accordance therewith for the life of the equipment, unless subsequently modified, if:
 - (a) The connection is made through an interface termination (e.g., headset jack) provided by Telephone Company.
 - (b) The Identification Number issued by the Telephone Company to the manufacturer or supplier appears on each unit of Attested Equipment utilized.
 - (c) The Customer notifies the Telephone Company of the Identification Number of the equipment and the location where the equipment is to be used.
 - (d) The Attested Equipment is not:
 - (1) connected to a source of electrical power which is external to the telecommunications network;
 - (2) grounded;
 - (3) performing any network control signaling functions prior to and including the establishment of the intended transmission path;

(TR 1125)

Issued: April 19, 1999

Effective: May 4, 1999

Vice President
2980 Fairview Park Drive, Falls Church, VA 22042

INTERSTATE MESSAGE TELECOMMUNICATIONS SERVICE

2. REGULATIONS (Cont'd)

2.6 Connections of Terminal Equipment, Multiline Terminating Systems, Protective Circuitry and Communications Systems (Cont'd)2.6.8. Connections of Customer-Provided Terminal Equipment Through the Attestation Program, Conformance Program and State Certification Programs (Cont'd)A. Attested Equipment Connected Prior to July 1, 1980 (Cont'd)

1. (Cont'd)

(d) (Cont'd)

(4) providing amplification in the transmission path (other than single ended terminal devices with the maximum gain limited so that the output power meets the minimum protection criteria set forth in 2.6.3 C preceding); and

(5) using external wiring that is permanently affixed at the site of the installation, other than portable connections compatible with the interface terminations provided by the Telephone Company.

(e) The Attested Equipment complies with the minimum protection criteria set forth in 2.6.3.C preceding.

2. In the event Attested Equipment bearing an Identification Number does not meet the requirements set forth by the American Telephone and Telegraph Company in its Technical References, the Customer shall either disconnect the equipment from the Telephone Company service or arrange for connection of the equipment in accordance with 2.6.2 preceding.

B. Conforming Answering Devices Connected Prior to July 1, 1979

1. Customer-provided Conforming Answering Devices which meet the standards and procedures set forth by the American Telephone and Telegraph Company in its Technical References for Conforming Answering Devices and which were connected at the Customer's premises to IMTS prior to July 1, 1979, may remain connected or be moved and reconnected in accordance therewith for the life of the equipment, unless subsequently modified, if:

(TR 1125)

Issued: April 19, 1999

Effective: May 4, 1999

Vice President

2980 Fairview Park Drive, Falls Church, VA 22042

INTERSTATE MESSAGE TELECOMMUNICATIONS SERVICE

2. REGULATIONS (Cont'd)

2.6 Connections of Terminal Equipment Multiline Terminating Systems,
Protective Circuitry and Communications Systems (Cont'd)2.6.8 Connection of Customer-Provided Terminal Equipment Through the
Attestation Program, Conformance Program and State Certification
Programs (Cont'd)(B) Conforming Answering Devices Connected Prior to July 1, 1979
(Cont'd)

(1) (Cont'd)

- (a) The Customer notifies the Telephone Company of the Conformance Number and the location where the Conforming Answering Device is to be used.
 - (b) The Conforming Answering Device is only connected by means of a jack or jack arrangement provided by the Telephone Company.
 - (c) The Conforming Answering Device is operated and maintained in accordance with those instructions furnished with such Conforming Answering Device as required by the American Telephone and Telegraph Company in its Technical Reference for Conforming Answering Devices.
 - (d) The Conforming Answering Device is not:
 - (1) used to transmit or receive data signals;
 - (2) used with party line service or with public telephone service; and
 - (3) used to originate calls.
 - (e) The Conforming Answering Device complies with the minimum protection criteria set forth in 2.6.3 C. preceding.
- (2) In the event that an answering device bearing a Conformance Number does not meet the requirements of the American Telephone and Telegraph Company's Technical Reference for Conforming Answering Devices, the Customer using such answering device shall either disconnect the device from the Telephone Company service or arrange for connection of the device in accordance with 2.6.2 preceding.

(TR 1125)

Issued: April 19, 1999

Effective: May 4, 1999

Vice President
2980 Fairview Park Drive, Falls Church, VA 22042

INTERSTATE MESSAGE TELECOMMUNICATIONS SERVICE

2. REGULATIONS (Cont'd)

2.6 Connections of Terminal Equipment, Multiline Terminating Systems,
Protective Circuitry and Communications Systems (Cont'd)2.6.8 Connections of Customer-Provided Terminal Equipment Through the
Attestation Program, Conformance Program and State Certification
Programs (Cont'd)(C) Connections Available Under Programs in New York

- (1) Customer-provided terminal equipment and customer-provided multiline terminating systems that were connected as of July 1, 1979 under the program in New York as specified in Case No. 26894 of the Public Service Commission of the State of New York, may remain connected and be moved and reconnected in accordance therewith for the life of the equipment unless subsequently modified.

Connections of customer-provided terminal equipment and customer-provided multiline terminating systems after July 1, 1979 shall be in accordance with 2.6.2 or 2.6.3 preceding.

(TR 1125)

Issued: April 19, 1999

Effective: May 4, 1999

Vice President
2980 Fairview Park Drive, Falls Church, VA 22042

INTERSTATE MESSAGE TELECOMMUNICATIONS SERVICE

2. REGULATIONS (Cont'd)

2.6 Connections of Terminal Equipment, Multiline Terminating Systems,
Protective Circuitry and Communications Systems (Cont'd)2.6.9 Connections of Customer-Provided Test Equipment

(x)

(A) Direct Electrical Connection

Customer-provided test equipment can be connected to IMTS at the premises of the Customer through registered or grandfathered terminal equipment, multiline terminating system or protective circuitry which either singularly or in combination assures that all the requirements of Part 68 of the FCC's Rules and Regulations are met at IMTS interface.

Connections can also be made on a direct electrical basis or through terminal equipment, multiline terminating system or protective circuitry under the following Interim Program for Connection of Customer-Provided Test Equipment provided that:

- (1) The Customer-provided test equipment is limited to transmission signal power generating and/or detection devices, or similar devices utilized by the Customer for the detection and/or isolation of a communications service fault.
- (2) The Customer-provided test equipment is of a type that was lawfully directly connected to IMTS as of March 6, 1981. Such test equipment may remain connected, be moved or reconnected during the life of the test equipment unless it has been subsequently modified.
- (3) Direct connections of Customer-provided test equipment or connections through Telephone Company-provided terminal equipment, multiline terminating systems or protective circuitry are made through Telephone Company-provided jacks or as otherwise authorized by the Telephone Company.

- (x) The Interim Program for the Connection of Customer-Provided Test Equipment, unless sooner canceled or changed, will remain in effect until a permanent program is adopted by the Federal Communications Commission as a result of Part 68 Rulemaking in CC Docket No. 81-216, 85 F.C.C. 2d 868 (1981).

(TR 1125)

Issued: April 19, 1999

Effective: May 4, 1999

Vice President
2980 Fairview Park Drive, Falls Church, VA 22042

INTERSTATE MESSAGE TELECOMMUNICATIONS SERVICE

2. REGULATIONS (Cont'd)

2.6 Connections of Terminal Equipment, Multiline Terminating Systems,
Protective Circuitry and Communications Systems (Cont'd)2.6.9 Connections of Customer-Provided Test Equipment (Cont'd) (x)(A) Direct Electrical Connection (Cont'd)

- (4) Customer-provided test equipment directly connected to IMTS must comply with either the minimum protection criteria in 2.6.3 (C) preceding or the Institutional Procedure for Signal Power Control in B. following.
- (5) The Customer notifies the Telephone Company of each IMTS service at each premises to which the Customer-provided test equipment will be connected in advance of the initial connection. The Customer must also notify the Telephone Company when such test equipment is permanently disconnected at each premises.
- (6) No Customer-provided test equipment or combination of terminal equipment, multiline terminating system or protective circuitry, and test equipment (including but not limited to wiring) may cause electrical hazards to Telephone Company personnel, damage to Telephone Company equipment, malfunction of Telephone Company billing equipment, or degradation of service to persons other than the user of the subject test equipment or the user's calling or called party.

(B) Institutional Procedures for Signal Power Control

- (1) When Customer-provided test equipment is directly connected to IMTS or when the connection is made through registered or grandfathered terminal equipment, multiline terminating systems or protective circuitry which does not provide protection for signal power control, the Customer must comply with the following Institutional Procedures:

- (x) The Interim Program for the Connection of Customer-Provided Test Equipment, unless sooner canceled or changed, will remain in effect until a permanent program is adopted by the Federal Communications Commission as a result of Part 68 Rulemaking in CC Docket No. 81-216, 85 F.C.C. 2d 868 (1981).

(TR 1125)

Issued: April 19, 1999

Effective: May 4, 1999

Vice President
2980 Fairview Park Drive, Falls Church, VA 22042

INTERSTATE MESSAGE TELECOMMUNICATIONS SERVICE

2. REGULATIONS (Cont'd)

2.6 Connections of Terminal Equipment, Multiline Terminating Systems,
Protective Circuitry and Communications Systems (Cont'd)2.6.9 Connections of Customer-Provided Test Equipment (Cont'd) (x)(B) Institutional Procedures for Signal Power Control (Cont'd)

(1) (Cont'd)

(a) The Customer must install, operate and maintain the test equipment, other than automatic test equipment utilizing responders (or their functional equivalents), so that its signal power at the IMTS interface complies with Subpart D of Part 68 of the Federal Communications Commission's Rules and Regulations. Automatic test equipment utilizing responders (or their functional equivalents) must be installed, operated and maintained so as to comply with the signal power specifications in Section 8 of Compatibility Bulletin 106, Issue No. 2 and Technical Reference - PUB 60101 (see Reference to Technical Reference Publications, Page 3.1).

(b) The operator(s)/maintainer(s) responsible for the test equipment signal power present at the IMTS interface must be trained to perform these functions by successfully completing one of the following:

(1) a training course provided by the manufacturer of the test equipment, or

(2) a training course provided by the Customer or authorized representative, using training materials and instructions provided by the manufacturer of the test equipment, or

(x) The Interim Program for the Connection of Customer-Provided Test Equipment, unless sooner canceled or changed, will remain in effect until a permanent program is adopted by the Federal Communications Commission as a result of Part 68 Rulemaking in CC Docket No. 81-216, 85 F.C.C. 2d 868 (1981).

(TR 1125)

Issued: April 19, 1999

Effective: May 4, 1999

Vice President
2980 Fairview Park Drive, Falls Church, VA 22042

INTERSTATE MESSAGE TELECOMMUNICATIONS SERVICE

2. REGULATIONS (Cont'd)

2.6 Connections of Terminal Equipment, Multiline Terminating Systems,
Protective Circuitry and Communications Systems (Cont'd)2.6.9 Connections of Customer-Provided Test Equipment (Cont'd) (x)(B) Institutional Procedures for Signal Power Control (Cont'd)

(1) (Cont'd)

(b) (Cont'd)

(3) an independent training course (e.g., trade school or technical institution) recognized by the manufacturer of the test equipment, or

(4) in lieu of the preceding training requirement, the operator(s)/maintainer(s) is under the control of a supervisor trained in accordance with (1) through (3) preceding.

Upon request, the Customer is required to provide proper documentation to demonstrate compliance with the requirements in this (b).

(c) Advance notice must be given to the Telephone Company in the form of a notarized affidavit before the initial connection of the Customer-provided test equipment installed at each premises after April 9, 1981 a copy of the affidavit must also be maintained at the Customer's premises. The affidavit must contain the following information:

(1) The full name, business address, business telephone number and signature of the Customer or authorized representative who has responsibility for operation of the test equipment.

(2) The line(s) to which the test equipment will be either connected to or arranged for connection to.

(x) The Interim Program for the Connection of Customer-Provided Test Equipment, unless sooner canceled or changed, will remain in effect until a permanent program is adopted by the Federal Communications Commission as a result of Part 68 Rulemaking in CC Docket No. 81-216, 85 F.C.C. 2d 868 (1981).

(TR 1125)

Issued: April 19, 1999

Effective: May 4, 1999

Vice President
2980 Fairview Park Drive, Falls Church, VA 22042

INTERSTATE MESSAGE TELECOMMUNICATIONS SERVICE

2. REGULATIONS (Cont'd)

2.6 Connections of Terminal Equipment, Multiline Terminating Systems,
Protective Circuitry and Communications Systems (Cont'd)2.6.9 Connections of Customer-Provided Test Equipment (Cont'd) (x)(B) Institutional Procedures for Signal Power Control (Cont'd)

(1) (Cont'd)

(c) (Cont'd)

(3) A statement that all operations associated with the establishment, maintenance and adjustment of the test equipment signal power present at the IMTS interface will comply with Subpart D of Part 68 of the FCC's Rules and Regulations.

(4) A statement describing how each operator of the test equipment will meet and continue to meet the training requirements for persons installing, connecting, adjusting or maintaining the test equipment.

(2) Extraordinary Procedures

(a) The Telephone Company may invoke extraordinary procedures to protect IMTS where one or more of the following conditions are present:

(1) Information provided in the affidavit gives reason to believe that a violation of Part 68 of the FCC's Rules and Regulations or the Institutional Procedures set forth in 1. preceding is likely.

(2) Harm has occurred and there is reason to believe this harm was a result of operations performed under the Institutional Procedures set forth in 1. preceding.

(x) The Interim Program for the Connection of Customer-Provided Test Equipment, unless sooner canceled or changed, will remain in effect until a permanent program is adopted by the Federal Communications Commission as a result of Part 68 Rulemaking in CC Docket No. 81-216, 85 F.C.C. 2d 868 (1981).

(TR 1125)

Issued: April 19, 1999

Effective: May 4, 1999

Vice President
2980 Fairview Park Drive, Falls Church, VA 22042

INTERSTATE MESSAGE TELECOMMUNICATIONS SERVICE

2. REGULATIONS (Cont'd)

2.6 Connections of Terminal Equipment Multiline Terminating Systems,
Protective Circuitry and Communications Systems (Cont'd)2.6.9 Connections of Customer-Provided Test Equipment (Cont'd) (x)(B) Institutional Procedures for Signal Power Control (Cont'd)(2) Extraordinary Procedures (Cont'd)

(b) The extraordinary procedures, which can be invoked by the Telephone Company, include:

(1) Requiring the use of protective apparatus which either protects solely against excessive signal power or which assures that all of the requirements of Part 68 of the FCC's Rules and Regulations are met at the IMTS interface.

(2) Disconnecting service.

(c) A charge equal to the Maintenance of Service charge (as set forth in the General Tariff of the Telephone Company) will apply when:

(1) It is necessary to send a repair person to the premises where the test equipment is connected because a condition as set forth in (a) preceding exists, and

(2) A failure to comply with the Institutional Procedures for Signal Power Control is disclosed.

(x) The Interim Program for the Connection of Customer-Provided Test Equipment, unless sooner canceled or changed, will remain in effect until a permanent program is adopted by the Federal Communications Commission as a result of Part 68 Rulemaking in CC Docket No. 81-216, 85 F.C.C. 2d 868 (1981).

(TR 1125)

Issued: April 19, 1999

Effective: May 4, 1999

Vice President
2980 Fairview Park Drive, Falls Church, VA 22042

INTERSTATE MESSAGE TELECOMMUNICATIONS SERVICE

2. REGULATIONS (Cont'd)

2.8 Connections of Other Common Carrier-Provided Communications Systems2.8.1 General

Other Common Carrier-provided communications systems may be connected to IMTS as specified in this section and 2.8.2 following:

(A) Responsibility of the Customer

- (1) The Customer is responsible for making arrangements with the Other Common Carrier for the installation, operation and maintenance of any Other Common Carrier-provided communications system. The connection of the other Common Carrier-provided communications system to IMTS shall not require a change in or alteration of the equipment or services of the Telephone Company; cause electrical hazards to Telephone Company personnel; damage to Telephone Company equipment; malfunction of Telephone Company billing equipment; or degradation of service to persons other than the user of the communications system, or his calling or called party.
- (2) Upon notice from the Telephone Company that the Other Common Carrier-provided communications system is causing such hazard, damage, malfunction or degradation of service, the Customer shall arrange with the Other Common Carrier to make any changes necessary to remove or prevent such hazard, damage, malfunction or degradation of service.

(B) Responsibility of the Telephone Company

- (1) Interstate Message Telecommunications Service is not represented as adapted to the use of Other Common Carrier-provided communications systems. If such systems are used with IMTS, the Telephone Company will only be responsible for furnishing service components suitable for IMTS and to design, maintain and operate those service components accordingly. Subject to that

(TR 1125)

Issued: April 19, 1999

Effective: May 4, 1999

Vice President
2980 Fairview Park Drive, Falls Church, VA 22042

INTERSTATE MESSAGE TELECOMMUNICATIONS SERVICE

2. REGULATIONS (Cont'd)

2.8 Connections of Other Common Carrier-Provided Communications Systems
(Cont'd)2.8.1 General (Cont'd)(B) Responsibility of the Telephone Company (Cont'd)

(1) (Cont'd)

responsibility, the Telephone Company will not be responsible for (i) the quality or the through transmission of signals generated by the Other Common Carrier-provided systems, or (ii) the reception of signals by Other Common Carrier-provided systems, or (iii) address signaling where such signaling is performed by the Other Common Carrier-provided signaling equipment.

(2) When an Other Common Carrier-provided communications system (i) utilizes satellite facilities, or (ii) is connected to a communications system which utilizes satellite facilities, the connection of that system to IMTS may result in the utilization of two or more satellite circuits on the combined connected services. In such cases the Telephone Company will only be responsible to furnish service components suitable for IMTS and to design, maintain and operate those service components accordingly. Subject to that responsibility, the Telephone Company will not be responsible for the quality of the through transmission of signals on such connection. The Telephone Company will not apply any credit allowance for impaired transmission resulting from such connection unless the defect was in the IMTS service.

(3) The Telephone Company shall not be responsible to anyone if changes in its minimum network protection criteria, service components, operations or procedures render any Other Common Carrier-provided facilities or equipment obsolete, require their modification or alteration, or otherwise affect their use or performance.

(TR 1125)

Issued: April 19, 1999

Effective: May 4, 1999

Vice President
2980 Fairview Park Drive, Falls Church, VA 22042

INTERSTATE MESSAGE TELECOMMUNICATIONS SERVICE

2. REGULATIONS (Cont'd)

2.8 Connections of Other Common Carrier-Provided Communications Systems
(Cont'd)2.8.1 General (Cont'd)(C) Violation of Regulations

When any Other Common Carrier-provided communications system is connected to the Interstate Message Telecommunications Service in violation of any of the regulations in this tariff, the Telephone Company will take such immediate action as necessary for the protection of the network, and will promptly notify the Customer of the violation. The Customer will discontinue the connection or correct the violation. In addition, the Customer shall confirm in writing that the connection has been discontinued or the violation has been corrected within 10 days of receiving written notice of the violations. Failure of the Customer to discontinue the connection or to correct the violation and to give the required written confirmation to the Telephone Company will result in suspension of the Customer's service until such time as the Customer complies.

(D) Other Common Carrier Services

All arrangements concerning the Other Common Carrier services will be made by the Customer with that Other Common Carrier. The furnishing of IMTS is not part of a joint undertaking with an Other Common Carrier.

2.8.2 Conditions for Connection of Other Common Carrier-Provided Communications Systems(A) Connections of Other Common Carrier-Provided Communications Systems at the Premises of the Telephone Company

Other Common Carrier-provided communications systems (utilizing Central Office Connecting Facilities) provided to a Customer may be directly connected at the premises of the Telephone Company with exchange telephone service to be used with Interstate Message Telecommunications Service furnished by the Telephone Company to the same Customer, provided that the connections are made through:

(TR 1125)

Issued: April 19, 1999

Effective: May 4, 1999

Vice President
2980 Fairview Park Drive, Falls Church, VA 22042

INTERSTATE MESSAGE TELECOMMUNICATIONS SERVICE

2. REGULATIONS (Cont'd)

2.8 Connections of Other Common Carrier-Provided Communications Systems
(Cont'd)2.8.2. Conditions for Connection of Other Common Carrier-Provided Communications Systems (Cont'd)(A) Connections of Other Common Carrier-Provided Communications Systems at the Premises of the Telephone Company (Cont'd)

- (1) individual exchange lines or PBX trunk lines furnished in accordance with the regulations and rates specified in the General and Local Exchange Service tariffs of the Telephone Company that provide for the connections of those lines with Other Common Carrier-provided communications systems. The purpose of the connection will be to permit communications via the Other Common Carrier communications system, to or from the Customer's premises located in an exchange foreign to the exchange in which the connection is made, or
- (2) Switching Equipment furnished in accordance with the provisions of the General and Local Exchange Service tariffs of the Telephone Company

(B) Connections of Other Common Carrier-Provided Communications Systems at the Premises of the Customer

Other Common Carrier-provided communications systems may be connected with exchange telephone service for use with IMTS at the Customer's premises provided that the Connection is only made through a Service Terminating Arrangement in one of the following ways:

- (1) through switching equipment,
- (2) through a channel derivation device, or
- (3) directly to the Service Terminating Arrangement

(TR 1125)

Issued: April 19, 1999

Effective: May 4, 1999

Vice President
2980 Fairview Park Drive, Falls Church, VA 22042

INTERSTATE MESSAGE TELECOMMUNICATIONS SERVICE

2. REGULATIONS (Cont'd)

2.9 Rate Determination

The rate for an IMTS call is determined by factors such as:

- distance between stations
- time of day and day of week
- duration of call
- class of service

The specific factors which apply to a given IMTS call and their application are listed in the rate section applicable to that type of call. The regulations pertaining to those factors are as follows:

2.9.1 Distance Between Stations

The distance between two stations within the LATA or the corridor is measured on the basis of airline mileage between rate centers as described in American Telephone and Telegraph Company, Long Lines Department, Tariff F.C.C. No. 274 or successive issues thereof.

2.9.2 Time of Day and Day of Week

The rate charged is determined by the day and time (standard or daylight savings) at the rate center of the calling station.

2.9.3 Class of Service

For the purpose of rate application, one of the following classes of service may apply to a given call:

(A) Station-to-Station

There are three types of Station-to-Station calls:

(TR 1125)

Issued: April 19, 1999

Effective: May 4, 1999

Vice President
2980 Fairview Park Drive, Falls Church, VA 22042

INTERSTATE MESSAGE TELECOMMUNICATIONS SERVICE

2. REGULATIONS (Cont'd)

2.9 Rate Determination (Cont'd)2.9.3 Class of Service (Cont'd)(A) Station-to-Station (Cont'd)

- (1) The Dial Station class of service applies when the person originating the call dials the telephone number desired without the assistance of an operator and the call is billed to the calling station. It does not include calls from payphones. Dial Station rates also apply when:
 - (a) An operator records the calling station number where no automatic recording equipment is available.
 - (b) A call is placed from a dormitory station and an operator records a special identification number issued by the Telephone Company for billing purposes to students of colleges or universities. The calling station must be equipped with Dormitory Centrex Service or with a PBX equipped with Direct Inward Dial and Identification Outward Dial service.
 - (c) A call is forwarded by Call-Forwarding equipment.
 - (d) an operator reaches the called station because of trouble on the network.
 - (e) An operator places a call for a calling party who identifies himself/herself as being handicapped and unable to dial the call because of his/her handicap.
 - (f) An operator reestablishes a Dial Station call that has been interrupted after the called station has been reached.
 - (g) Calls are originated from vessels which have an assigned Telephone Company Marine Identification Number (MIN).

(TR 1125)

Issued: April 19, 1999

Effective: May 4, 1999

Vice President
2980 Fairview Park Drive, Falls Church, VA 22042

INTERSTATE MESSAGE TELECOMMUNICATIONS SERVICE

2. REGULATIONS (Cont'd)

2.9 Rate Determination (Cont'd)

2.9.3 Class of Service (Cont'd)

(A) Station-to-Station (Cont'd)

(1) (Cont'd)

(h) An operator places a call because service components are not available for dial completion.

(2) The Operator Station class of service applies when call are completed with the assistance of an operator except as specified for the Dial Station or Customer Dialed Calling Station classes of service. Operator Station service includes messages originated payphones.

(TR 1125)

Issued: April 19, 1999

Effective: May 4, 1999

Vice President
2980 Fairview Park Drive, Falls Church, VA 22042

INTERSTATE MESSAGE TELECOMMUNICATIONS SERVICE

2. REGULATIONS (Cont'd)

2.9 Rate Determination (Cont'd)2.9.3 Class of Service (Cont'd)(A) Station-to-Station (Cont'd)

- (3) The Customer Dialed Calling Card Station class of service applies when the person originating the call:

- (a) dials the digit zero, plus the telephone number, plus a calling card number (where equipment is available) to complete the call without operator assistance, or
- (b) dials the digit zero, plus the telephone number (0 + number) to complete the call. In such cases operator assistance is limited to recording the calling card number for billing purposes, or
- (c) dials the operator and places a calling card Station-to-Station call when equipment capability precludes either of the foregoing.

(B) Person-to-Person

The Person-to-Person class of service applies when the person originating the call specifies the particular party to be reached by an operator. That party may be:

- (1) A person.
- (2) A mobile station through a Miscellaneous Common Carrier attendant.
- (3) A station, department, or office through a PBX attendant.

After the called station has been reached, if the calling party requests or agrees to speak to a party other than the party initially specified, the call is still classified as Person-to-Person. The calling party is responsible for identifying the party at the called station.

Person-to-Person also applies when the call originator requests an operator to make arrangements with a called party to establish a call at a specified time.

(TR 1125)

Issued: April 19, 1999

Effective: May 4, 1999

Vice President
2980 Fairview Park Drive, Falls Church, VA 22042

INTERSTATE MESSAGE TELECOMMUNICATIONS SERVICE

2. REGULATIONS (Cont'd)

2.9 Rate Determination (Cont'd)2.9.3 Class of Service (Cont'd)(B) Person-to-Person (Cont'd)

The Telephone Company does not undertake to bring a called party to a station who cannot be readily reached at the called station.

2.9.4 Timing of Messages

Chargeable time includes the initial period plus the additional period if any, and is determined as follows:

- (A) When a message is established in one rate period and ends in another, the rate in effect in each rate period applies to the portion of the message occurring within that rate period. In the event that a minute of use is split between two rate periods, the rate in effect at the start of that minute applies.
- (B) On Station-to-Station messages, chargeable time begins when connection is established between the calling station and the called station.
- (C) On Person-to-Person messages, chargeable time begins when connection is established between the calling person and a specified person, station, department, office or an agreed-upon alternate.

(TR 1125)

Issued: April 19, 1999

Effective: May 4, 1999

Vice President
2980 Fairview Park Drive, Falls Church, VA 22042

INTERSTATE MESSAGE TELECOMMUNICATIONS SERVICE

2. REGULATIONS (Cont'd)

2.9 Rate Determination (Cont'd)2.9.4 Timing of Messages (Cont'd)

- (D) Chargeable time ends when the calling station "hangs up". If the called station "hangs up" but the calling station does not, chargeable time ends when the connection is released either by automatic timing equipment in the telecommunications network or by the operator.
- (E) Chargeable time does not include time lost because of service faults or defects that are reported to the Telephone Company.
- (F) When exchange telephone service used for IMTS is directly connected (i.e., not connected through a Multiline Terminating System) at a Customer's premises to a communications system, chargeable time for all classes of service begins when a call from the telecommunications network terminates in or passes through the first multiline terminating system or terminal equipment on that communications system. It is the Customer's responsibility to furnish appropriate answer supervision to the point of connection with the exchange telephone service so that chargeable time may begin.

(TR 1125)

Issued: April 19, 1999

Effective: May 4, 1999

Vice President
2980 Fairview Park Drive, Falls Church, VA 22042

INTERSTATE MESSAGE TELECOMMUNICATIONS SERVICE

3. SERVICE CLASSIFICATIONS AND RATES (TWO-POINT)

INDEX GUIDE

	<u>Page</u>
3.1 Interstate Service-Schedule 1	87
(A) Application	87
(B) Mileage Measurement	87
(1) Mileage Determination	87
(a) Where a Point is Divided into City Zones	101
(b) Where both Points are Divided into City Zones	101
(2) Rate Determination - Schedule 1	102
(C) Rate and Charge Application	102
(1) Classes of Service	102
(2) Initial Minute, Additional Minutes, Service Charges and Discounts	102
(3) Rates Applicable for Hearing or Speech Impaired Persons	104
(4) Reversal of Charges (Collect Calls)	106
(5) Rates Applicable on Certain Holidays	106
(6) Rate Table - Interstate Service - Schedule 1	107
(7) Charges paid for by Coin Deposits in a Public or Semi-Public Coin Telephone	108
(8) Call Forwarding	109

(TR 1125)

Issued: April 19, 1999

Effective: May 4, 1999

Vice President
2980 Fairview Park Drive, Falls Church, VA 22042

INTERSTATE MESSAGE TELECOMMUNICATIONS SERVICE

3. SERVICE CLASSIFICATIONS AND RATES (TWO-POINT) (CONT'D)

INDEX

3.1 Interstate Service-Schedule I (Cont'd)

	<u>Page</u>	
(D) Directory Assistance	110	
(1) Rate	110	
(2) Complementary Call Allowance	110	
(3) Handicapped Exemption	111	
(4) Credit	111	
(E) N.Y. - N.J. Corridor Optional Calling Plan	111	
(F) Business Corridor Optional Calling Plan	113.1	
(G) Calling Card and Collect Single Rate Service	113.5	(N)

(TR 1309)

Issued: July 3, 2000

Effective: July 18, 2000

Vice President
2980 Fairview Park Drive, Falls Church, VA 22042

INTERSTATE MESSAGE TELECOMMUNICATIONS SERVICE

3. SERVICE CLASSIFICATIONS AND RATES (TWO-POINT) (Cont'd)

3.1 Interstate Service-Schedule I(A) Application

Service between two points in the same LATA and within the Corridor from points in N.Y. to points in N.J. is furnished as set forth in 3.1(B) and 3.1(C) following.

Service between three or more points (Conference Service) is furnished as set forth in 4.1 following.

(B) Mileage Measurement(1) Mileage Determination

Rates for service between points in the same LATA and within the Corridor from points in N.Y. to points in N.J. are based on the airline mileage between rate centers.

Below is a list for use in determining which rate centers are in connection with the provision of Interstate Message Telecommunications Service (IMTS).

	<u>NEW YORK</u>	<u>ALBANY LATA</u>	<u>MASSACHUSETTS</u>
Albany		Canaan*	Hancock*
Altamont		Canajoharie*	
Amsterdam		Caroga Lake*	
Argyle		Castleton	
Athens		Catskill	
Ausable Forks*		Central Bridge	
Averill Park		Champlain*	
Ballston Spa		Chateaugay	
Berlin*		Chatham*	
Berne		Chazy*	
Blue Mountain Lake*		Chestertown*	
Bolton Landing		Clarksville	
Brainardsville		Claverack	
Bramanville*		Cobleskill	
Broadalbin*		Colonie	
Cairo		Copake*	
Cambridge		Corinth*	

* Independent Company

(TR 1125)

Issued: April 19, 1999

Effective: May 4, 1999

Vice President
2980 Fairview Park Drive, Falls Church, VA 22042

INTERSTATE MESSAGE TELECOMMUNICATIONS SERVICE

3. SERVICE CLASSIFICATIONS AND RATES (TWO-POINT) (Cont'd)

3.1 Interstate Service - Schedule I (Cont'd)(B) Mileage Measurement (Cont'd)(1) Mileage Determination (Cont'd)

	<u>NEW YORK</u>	<u>ALBANY LATA</u> (Cont'd)	<u>MASSACHUSETTS</u>
	Coxsackie*	Kinderhook*	Hancock*
	Crown Point*	Lake George	
	Dannemora	Lake Luzerne*	
	Delanson	Lake Placid	
	Elizabethtown	Lake Pleasant*	
	Ellenburg Depot	Lexington	
	Esperance	Long Lake*	
	Fonda*	Lyon Mountain	
	Fort Ann	Malone	
	Fort Covington	Mariaville	
		Mayfield*	
	Fort Plain*	Mechanicville	
	Freehold	Middleburgh*	
	Galway	Millerton*	
	Germantown*	Mineville	
	Glen*	Moir	
	Glens Falls	Mooers*	
	Gloversville*	Nassau*	
	Granville	Newcomb*	
	Greenfield Center		
	Greenwich	North Creek*	
	Hague	Northville*	
	Hampton	Oak Hill	
	Hartford	Palenville	
	Hillsdale*	Paul Smiths*	
	Hoosic Falls	Peru	
	Hudson	Philmont	
	Hunter	Pine Plains*	
	Indian Lake*	Pittstown	
	Johnstown*	Plattsburg	
	Jonesville	Port Henry	
	Kattskill Bay	Prattsville	
	Keene	Putnam	
	Keeseville*	Ravena*	

* Independent Company

(TR 1125)

Issued: April 19, 1999

Effective: May 4, 1999

INTERSTATE MESSAGE TELECOMMUNICATIONS SERVICE

3. SERVICE CLASSIFICATIONS AND RATES (TWO-POINT) (Cont'd)

3.1 Interstate Service - Schedule I (Cont'd)(B) Mileage Measurement (Cont'd)(1) Mileage Determination (Cont'd)

	<u>NEW YORK</u>	<u>ALBANY LATA</u> (Cont'd)	<u>MASSACHUSETTS</u>
	Richmondville	Tannersville	Hancock*
	Rotterdam Junction*	Ticonderoga	
	Round Lake	Tribes Hill*	
	Rouses Point*	Troy	
	Saint Johnsville*	Tupper Lake	
	Saint Regis Falls	Valley Falls	
	Salem	Voorheesville	
	Saranac	Warrensburg	
	Saranac Lake	Wells*	
	Saratoga Springs	West Chazy*	
	Schenectady	Westerlo	
	Schroon Lake	West Lebanon*	
	Schuylerville	Westport*	
	Sharon Springs	Whitehall	
	South Bethlehem	Willsboro	
	Stephentown*	Wilmington*	
	Summit*	Windham	

* Independent Company

(TR 1125)

Issued: April 19, 1999

Effective: May 4, 1999

Vice President
2980 Fairview Park Drive, Falls Church, VA 22042

INTERSTATE MESSAGE TELECOMMUNICATIONS SERVICE

3. SERVICE CLASSIFICATIONS AND RATES (TWO-POINT) (Cont'd)

3.1 Interstate Service - Schedule I (Cont'd)(B) Mileage Measurement (Cont'd)(1) Mileage Determination (Cont'd)BINGHAMTON LATA

	<u>NEW YORK</u>	<u>PENNSYLVANIA</u>
Addison*	Candor*	Bentley Creek*
Afton*	Canisteo	Little Meadows*
Alfred*	Caton	Millerton*
Almond*	Chemung*	Quaker Lake*
Andover*	Chenango Bridge*	Roseville*
Apalachin*	Cherry Valley	Sayre*
Arkport	Cincinnatus*	Sherman*
Avoca	Cooperstown	Winterdale*
Bainbridge*	Corning	
Bath	Davenport	
Berkshire*	Delhi*	
Big Flats	Deposit*	
Binghamton	Downsville*	
Burdett*	Dundee*	
Cameron	Edmeston	
Campbell	Elmira	
Canaseraga	Endicott	

* Independent Company

(TR 1125)

Issued: April 19, 1999

Effective: May 4, 1999

Vice President
2980 Fairview Park Drive, Falls Church, VA 22042

INTERSTATE MESSAGE TELECOMMUNICATIONS SERVICE

3. SERVICE CLASSIFICATIONS AND RATES (TWO-POINT) (Cont'd)

3.1 Interstate Service - Schedule I (Cont'd)(B) Mileage Measurement (Cont'd)(1) Mileage Determination (Cont'd)

	<u>BINGHAMTON LATA</u> (Cont'd)	
<u>NEW YORK</u>		<u>PENNSYLVANIA</u>
Franklin*	Oneonta	Bentley Creek*
Gilbertsville*	Otego	Little Meadows*
Grand Gorge	Owego	Millerton*
Greene*	Oxford*	Quaker Lake*
Greenwood*	Prattsburgh*	Roseville*
Guilford*	Pulteney*	Sayre*
Hammondsport*	Roscoe*	Sherman*
Hancock*	Roxbury	Winterdale*
Harpursville*	Savona	
Hartwick	Schenevus	
Hawleyton*	Sherburne*	
Hobart	Sidney*	
Hornell	Smyrna*	
Jasper*	South New Berlin*	
Lindley	Spencer*	
Lockwood*	Stamford	
Maine	Troupsburg*	
Masonville*	Unadilla*	
McDonough*	Walton*	
Milford	Watkins Glen	
Morris*	Waverly	
Mount Upton*	Wayne*	
Newark Valley*	Whitesville*	
New Berlin*	Whitney Point*	
Nichols	Windsor*	
Norwich*	Woodhull*	
Odessa*	Worcester	

* Independent Company

(TR 1125)

Issued: April 19, 1999

Effective: May 4, 1999

INTERSTATE MESSAGE TELECOMMUNICATIONS SERVICE

3. SERVICE CLASSIFICATIONS AND RATES (TWO-POINT) (Cont'd)

3.1 Interstate Service - Schedule I (Cont'd)(B) Mileage Measurement (Cont'd)(1) Mileage Determination (Cont'd)BUFFALO LATA

	<u>NEW YORK</u>		<u>PENNSYLVANIA</u>
Akron		Byron	Genesee*
Albion		Cassadaga*	Millport*
Alden		Cattaraugus	Shinglehouse*
Angola		Chaffee	
Angelica		Chautauqua*	
Arcade		Cherry Creek	
Attica		Clarence	
Barker		Clarence Center	
Batavia		Clymer*	
Belfast		Corfu*	
Belmont		Cuba	
Bemus Point*		Darien*	
Bliss		Derby	
Bolivar		Dunkirk	
Boston		East Aurora	
Brocton*		East Pembroke*	
Buffalo		Eden	

* Independent Company

(TR 1125)

Issued: April 19, 1999

Effective: May 4, 1999

Vice President
2980 Fairview Park Drive, Falls Church, VA 22042

INTERSTATE MESSAGE TELECOMMUNICATIONS SERVICE

3. SERVICE CLASSIFICATIONS AND RATES (TWO-POINT) (Cont'd)

3.1 Interstate Service - Schedule I (Cont'd)(B) Mileage Measurement (Cont'd)(1) Mileage Determination (Cont'd)BUFFALO LATA (Cont'd)

	<u>NEW YORK</u>	<u>PENNSYLVANIA</u>
Elba	Niagara Falls	Genesee*
Ellicottville	North Collins	Millport*
Ellington*	Oakfield	Shinglehouse*
Fillmore*	Olean	
Findley Lake*	Orchard Park	
Forestville	Panama*	
Franklinville	Pendleton	
Fredonia*	Randolph*	
Frewsburg*	Ransomville	
Friendship	Ripley*	
Gasport		
Gerry*	Rushford	
Gowanda	Salamanca	
Grand Island	Sanborn*	
Hamburg	Sherman	
Hinsdale	Sinclairville*	
Holland	Silver Creek	
Holley	South Dayton	
Jamestown*	South Ripley	
Java	Springville	
Kendall	Steamburg*	
Kennedy*	Stedman*	
Lakewood*	Tonawanda	
Lancaster	Varysburg	
Lewiston	Wanakah	
Limestone	Waterport	
Little Valley	Wellsville	
Lockport	Westfield*	
Lyndonville	West Seneca	
Machias	West Valley*	
Mayville*	Williamsville	
Medina	Wilson	
Middleport	Youngstown	
Newfane		

* Independent Company

(TR 1125)

Issued: April 19, 1999

Effective: May 4, 1999

INTERSTATE MESSAGE TELECOMMUNICATIONS SERVICE

3. SERVICE CLASSIFICATIONS AND RATES (TWO-POINT) (Cont'd)

3.1 Interstate Service - Schedule I (Cont'd)(B) Mileage Measurement (Cont'd)(1) Mileage Determination (Cont'd)NEW YORK METROPOLITAN LATA

	<u>NEW YORK</u>	<u>CONNECTICUT</u>
Amagansett	Center Moriches	Byram*
Amityville	Central Islip	Greenwich#
Armonk Village*#	Chappaqua	
Atlantic	Cold Spring	
Babylon	Cold Spring Harbor	
Bayport	Commack	
Bay Shore	Congers	
Bedford Village#	Croton Falls	
Bellport	Croton-on-Hudson	
Birchwood	Deer Park	
Brentwood	East Fire Island	
Brewster	East Hampton	
Bridgehampton	Eastport	
Carmel	Farmingdale	

* Local calling between Byram, Connecticut and Armonk Village, Harrison (W6), Port Chester (W9), Rye (W9) and White Plains (W8).

Local calling between Greenwich, Connecticut and Armonk Village, Bedford Village, Portchester and Rye (W9).

(TR 1125)

Issued: April 19, 1999

Effective: May 4, 1999

INTERSTATE MESSAGE TELECOMMUNICATIONS SERVICE

3. SERVICE CLASSIFICATIONS AND RATES (TWO-POINT) (Cont'd)

3.1 Interstate Service - Schedule I (Cont'd)(B) Mileage Measurement (Cont'd)(1) Mileage Determination (Cont'd)NEW YORK METROPOLITAN LATA (Cont'd)

	<u>NEW YORK</u>	<u>CONNECTICUT</u>
Fire Island	New City	Byram*
Garrison	New York City	Greenwich#
Greenport	(NY MEA Zones)	
Greenwood Lake	Zone 1	
Hampton Bays	Zone 2	
Haverstraw	Zone 3	
Highland Falls	Zone 4	
Huntington	Zone 5	
Islip	Zone 6	
Jamesport	Zone 7	
Katonah	Zone 8	
Kings Park	Zone 9	
Lakeland	Zone 10	
Lewisboro	Zone 11	
Lindenhurst	Zone 12	
Mahopac	Zone 13	
Mattituck	Zone 14	
Midland	Zone 15	
Montauk Point	Northport	
Mount Kisco	North Salem	
Nanuet	Nyack	
Nassua	Orient	
(NY MEA ZONES)	Ossining	
Zone N1	Patchogue	
Zone N2	Patterson	
Zone N3	Pearl River	
Zone N4	Peconic	
Zone N5	Peekskill	
Zone N6	Piermont	
Zone N7	Pleasantville	
Zone N8	Port Jefferson	
Zone N9	Pound Ridge	

* Local calling between Byram, Connecticut and Armonk Village, Harrison (W6), Port Chester (W9), Rye (W9) and White Plains (W8).

Local calling between Greenwich, Connecticut and Armonk Village, Bedford Village, Portchester and Rye (A).

(TR 1125)

Issued: April 19, 1999

Effective: May 4, 1999

Vice President
2980 Fairview Park Drive, Falls Church, VA 22042

INTERSTATE MESSAGE TELECOMMUNICATIONS SERVICE

3. SERVICE CLASSIFICATIONS AND RATES (TWO-POINT) (Cont'd)

3.1 Interstate Service - Schedule I (Cont'd)(B) Mileage Measurement (Cont'd)(1) Mileage Determination (Cont'd)NEW YORK METROPOLITAN LATA (Cont'd)

	<u>NEW YORK</u>	<u>CONNECTICUT</u>
Quogue	Wading River	Byram*
Riverhead	Water Mill	Greenwich#
Ronkonkoma	West Commack	
Sag Harbor	Westchester	
Saint James	(NY MEA Zones)	
Sayville	Zone W1	
Selden	Zone W2	
Shelter Island	Zone W3	
Shoreham	Zone W4	
Sloatsburg	Zone W5	
Smithtown	Zone W6*	
Southampton	Zone W7	
Southold	Zone W8*	
South Salem	Zone W9*#	
Spring Valley	Westhampton	
Stony Brook	Yaphank	
Suffern	Yorktown Heights	
Tuxedo		

* Local calling between Byram, Connecticut and Armonk Village, Harrison (W6), Port Chester (W9), Rye (W9) and White Plains (W8).

Local calling between Greenwich, Connecticut and Armonk Village, Bedford Village, Portchester and Rye (W9).

(TR 1125)

Issued: April 19, 1999

Effective: May 4, 1999

INTERSTATE MESSAGE TELECOMMUNICATIONS SERVICE

3. SERVICE CLASSIFICATIONS AND RATES (TWO-POINT) (Cont'd)

3.1 Interstate Service - Schedule I (Cont'd)(B) Mileage Measurement (Cont'd)(1) Mileage Determination (Cont'd)POUGHKEEPSIE LATA

	<u>NEW YORK</u>	<u>PENNSYLVANIA</u>
Amenia	Grahamsville	Dingmans Ferry*
Andes*	High Falls	Matamoras*
Barryville*	Highland	Milford*
Beacon	Highland Mills*	Shohola*
Bloomington*	Hopewell Junction*	
Callicoon	Hyde Park	
Chester*	Jeffersonville	
Clinton Corners	Kerhonkson	
Clintondale	Kingston	
Cornwall	Lake Huntington	
Dover Plains	Liberty	
Ellenville	Livingston Manor	
Esopus	Margaretville*	
Fallsburg	Marlboro	
Fleischmanns	Maybrook*	
Florida*	Middletown*	
Goshen*	Millbrook	

* Independent Company

(TR 1125)

Issued: April 19, 1999

Effective: May 4, 1999

Vice President
2980 Fairview Park Drive, Falls Church, VA 22042

INTERSTATE MESSAGE TELECOMMUNICATIONS SERVICE

3. SERVICE CLASSIFICATIONS AND RATES (TWO-POINT) (Cont'd)

3.1 Interstate Service - Schedule I (Cont'd)(B) Mileage Measurement (Cont'd)(1) Mileage Determination (Cont'd)POUGHKEEPSIE LATA (Cont'd)

	<u>NEW YORK</u>	<u>PENNSYLVANIA</u>
Milton	Rosendale	Dingmans Ferry*
Monroe*	Saugerties	Matamoras*
Montgomery*	Shokan	Milford*
Monticello	Staatsburg*	Shohola*
Narrowsburg*	Stamfordville	
Newburg	Thompson Ridge*	
New Paltz	Unionville*	
North Clove	Walden*	
Pawling	Wallkill*	
Phoenicia	Wappingers Falls	
Pine Bush*	Warwick*	
Pine Island*	Washingtonville*	
Pleasant Valley		
Port Jervis*	White Lake	
Poughkeepsie	Wingdale	
Red Hook*	Woodstock	
Rhinebeck*	Wurtsboro*	

* Independent Company

(TR 1125)

Issued: April 19, 1999

Effective: May 4, 1999

Vice President
2980 Fairview Park Drive, Falls Church, VA 22042

INTERSTATE MESSAGE TELECOMMUNICATIONS SERVICE

3. SERVICE CLASSIFICATIONS AND RATES (TWO-POINT) (Cont'd)

3.1 Interstate Service - Schedule I (Cont'd)(B) Mileage Measurement (Cont'd)(1) Mileage Determination (Cont'd)CORRIDOR SERVICE FROM NEW YORK NPA 212 AND 718 TO NEW JERSEY NPA
201, 732, 908 and 973NPA 212 and 718 CORRIDOR PORTION
OF NEW YORK METROPOLITAN LATANEW YORK CITY
(N.Y. MEA ZONES)Zone 1
Zone 2
Zone 3
Zone 4
Zone 5
Zone 6
Zone 7
Zone 8
Zone 9
Zone 10
Zone 11
Zone 12
Zone 13
Zone 14
Zone 15NPA 201 CORRIDOR PORTION
OF NORTH JERSEY LATA

BAYONNE	LEONIA
CLIFFSIDE	OAKLAND
CLOSTER	ORADELL
CRAGMERE	PARK RIDGE
DUMONT	RAMSEY
ENGLEWOOD	RIDGEWOOD
FAIR LAWN	RUTHERFORD
HACKENSACK	TEANECK
HASBROUCK HEIGHTS	UNION CITY
JERSEY CITY	WESTWOOD
KEARNEY	WYCKOFF

NPA 732 CORRIDOR PORTION
OF NORTH JERSEY LATA
RAHWAY

<u>NPA 908 CORRIDOR PORTION OF NORTH JERSEY LATA</u>	
CRANFORD	ROSELLE
ELIZABETH	SUMMIT
FANWOOD	UNIONVILLE
LINDEN	(UNION CO.)
PLAINFIELD	WESTFIELD

(TR 1125)

Issued: April 19, 1999

Effective: May 4, 19991997

Vice President
2980 Fairview Park Drive, Falls Church, VA 22042

INTERSTATE MESSAGE TELECOMMUNICATIONS SERVICE

3. SERVICE CLASSIFICATIONS AND RATES (TWO-POINT) (Cont'd)

3.1 Interstate Service - Schedule I (Cont'd)(B) Mileage Measurement (Cont'd)(1) Mileage Determination (Cont'd)CORRIDOR SERVICE FROM NEW YORK NPA 212 AND 718 TO NEW JERSEY NPA
201, 732, 998 and 973 (Cont'd)NPA 212 and 718 CORRIDOR PORTION
OF NEW YORK METROPOLITAN LATANPA 973 CORRIDOR PORTION
OF NORTH JERSEY LATA

BELLEVILLE	NEWFOUNDLAND
BLOOMFIELD	NUTLEY
BUTLER	ORANGE
CALDWELL	PASSAIC
ERSKINE LAKES	PATERSON
HAWTHORNE	POMPTON LAKES
LITTLE FALLS	SOUTH ORANGE
LIVINGSTON	VERONA
MILLBURN	WEST MILFORD
MOUNTAIN VIEW	WEST ORANGE
NEWARK	

(TR 1125)

Issued: April 19, 1999

Effective: May 4, 1999

Vice President
2980 Fairview Park Drive, Falls Church, VA 22042

INTERSTATE MESSAGE TELECOMMUNICATIONS SERVICE

3. SERVICE CLASSIFICATIONS AND RATES (TWO-POINT) (Cont'd)

3.1 Interstate Service - Schedule I (Cont'd)(B) Mileage Measurement (Cont'd)(1) Mileage Determination (Cont'd)

Airline mileages between rate centers are determined as provided in 2.1.8 of American Telephone and Telegraph Company, Long Lines Department Tariff F.C.C. No. 274 or successive issues thereof.

In general, each point in the LATA or corridor is designated as a rate center except that certain small towns or communities are assigned adjacent rate centers with which they are closely associated for communication purposes or by community of interest and in a few of the largest cities there are several rate centers further identified as city zones.

(d) Where a Point is Divided into City Zones

- the rate airline mileage is measured between the rate center of the city zone and the rate center of the other point, except that when such mileage exceeds 40 miles, the rate airline mileage is measured between the rate center of the master zone and the rate center of the other point with a minimum of 41 miles being applicable.

(e) Where Both Points are Divided into City Zones

- the rate airline mileage is measured between the rate centers of the city zones, except that when such mileage exceeds 40 miles, the rate mileage distance is measured between the rate centers of the master zone with a minimum of 41 miles being applicable.

(TR 1125)

Issued: April 19, 1999

Effective: May 4, 1999

Vice President
2980 Fairview Park Drive, Falls Church, VA 22042

INTERSTATE MESSAGE TELECOMMUNICATIONS SERVICE

3. SERVICE CLASSIFICATIONS AND RATES (TWO-POINT) (Cont'd)3.1 Interstate Service - Schedule I (Cont'd)(B) Mileage Measurement (Cont'd)(2) Rate Determination - Schedule I

Rates applicable for the mileages obtained are as provided in (C)(6)(a) following.

(C) Rate and Charge Application(1) Classes of Service

(a) Service is offered on a Dial Station, Customer Dialed Calling Card Station, Operator Station or Person-to-Person basis.

(b) In order to control fraud, the Company may refuse to accept Calling Cards which it determines to be invalid and/or may limit the use of Calling Cards to or from all or part of the interstate intraLATA areas and from the N.Y. portion to N.J. portion of the corridor.

(2) Initial Minute, Additional Minutes, Service Charges and Discounts

Rates are stated in terms of initial minute, additional minutes and service charges in the Rate Table in (6), following.

(a) Initial Minute

Initial minute rates are for connections of one minute or any fraction thereof.

(b) Additional Minutes

Additional minute rates are for each additional minute or any fraction thereof that the connection continues beyond the initial minute.

(TR 1125)

Issued: April 19, 1999

Effective: May 4, 1999

Vice President
2980 Fairview Park Drive, Falls Church, VA 22042

INTERSTATE MESSAGE TELECOMMUNICATIONS SERVICE

3. SERVICE CLASSIFICATIONS AND RATES (TWO-POINT) (Cont'd)

3.1 Interstate service - Schedule I (Cont'd)

(C) Rate and Charge Application (Cont'd)

(2) Initial Minute, Additional Minutes, Service Charges and Discounts
(Cont'd)

(c) Dial Station

Only initial minute and additional minute rates apply.

(d) Customer Dialed Calling Card Station, Operator Station and
Person-to-Person

Initial minute and additional minute rates apply in addition to
a Service Charge.

(TR 1125)

Issued: April 19, 1999

Effective: May 4, 1999

Vice President
2980 Fairview Park Drive, Falls Church, VA 22042

INTERSTATE MESSAGE TELECOMMUNICAITONS SERVICE

3. SERVICE CLASSIFICATIONS AND RATES (TWO-POINT) (Cont'd)3.1 Interstate Service - Schedule I (Cont'd)(C) Rate and Charge application (Cont'd)

(2) Initial Minute, Additional Minutes, Service Charges and Discounts (Cont'd)

(e) Service Charge

A Service Charge applies to each Customer Dialed Calling Card Station, Operator Station or Person-to-Person call. This charge is added to the initial minute and additional minute charges.

(iii) Discounts do not apply to the Service Charge.

(f) Discounts

Discounted initial minute and additional minute rates apply to a Dial Station, Customer Dialed Calling Card Station, Operator Station or Person to Person message occurring within the Evening or Night and Weekend discount periods described in the Rate Discount Periods Table specified in 3.1(C)(6)(c) following.

In addition when a message occurs between rate periods, discounted rates will apply to that portion of a Dial Station, Customer Dialed Calling Card Station, Operator Station or Person to Person message occurring within the Evening or Night and Weekend discount periods. The appropriate Day, Evening or Night and Weekend rate will be applied to each minute of the message based upon the rate period in which it occurred.

(3) Rates Applicable for Hearing or Speech Impaired Persons(a) Application

Persons who have been certified in writing by a licensed physician, audiologist, speech pathologist, or appropriate State or Federal agency as having a hearing or speech impairment which precludes oral communications and who have and use a telecommunications device for visual communications, will receive a day and evening adjustment on Directly Dialed Station-to-Station calls which do not require the intervention of an operator. The adjustment is applied to the rate table in (6) according to the following:

(TR 1125)

Issued: April 19, 1999

Effective: May 4, 1999

Vice President
2980 Fairview Park Drive, Falls Church, VA 22042

INTERSTATE MESSAGE TELECOMMUNICATIONS SERVICE

3. SERVICE CLASSIFICATIONS AND RATES (TWO-POINT) (Cont'd)3.1 Interstate Service - Schedule I (Cont'd)(D) Rate and Charge Application (Cont'd)(5) Rate Applicable for Hearing or Speech Impaired Persons (Cont'd)(b) Applications (Cont'd)

(iv) Calls placed during the day rate period will be charged at the evening rate.

(v) Calls placed during the evening rate period will be charged at the night rate.

(c) Certification

The written certification of the speech or hearing impairment must be presented to the Telephone Company Service Center which services the residence of the certified period.

The Telephone Company Service Center, upon request, will provide a certification form for use by the applicant.

(d) Limitations

The adjustment is provided for use by the speech or hearing impaired Customer. It is only applicable to IMTS charges for calls originated from and billed to the telephone exchange service of the residence for the certified speech or hearing impaired person. The adjustment is applicable to only one telephone exchange service for a person or at a residence.

(e) Pay Telephone Calls Using the Telephone Relay Service (TRS)

The Customer Dialed Calling Card Station Service Charge specified in 3.1(C)(6)(f) following does not apply to calls made from a payphone using the Telephone Relay Service.

Customer's calling from a payphone using the Telephone Relay Service will be charged the rates as specified in 3.1(C)(6) following.

(TR 1125)

Issued: April 19, 1999

Effective: May 4, 1999

Vice President
2980 Fairview Park Drive, Falls Church, VA 22042

INTERSTATE MESSAGE TELECOMMUNICATIONS SERVICE

3. SERVICE CLASSIFICATIONS AND RATES (TWO-POINT) (Cont'd)3.1 Interstate Service - Schedule I (Cont'd)(C) Rate and Charge Application (Cont'd)(6) Reversal of Charges (Collect Calls)

Collect calls are permissible for all Interstate telephone calls except messages to which Dial Station rates apply.

The regularly established Operator Station or Person-to-Person rates apply.

(7) Rates Applicable on Certain Holidays

On Christmas Day (December 25), New Year's Day (January 1), Independence Day (July 4), Thanksgiving Day and Labor Day, the rate applicable is the Evening rate, unless a lower rate would normally apply. When certain legal holidays i.e., Christmas, New Year's Day and Independence Day fall on dates other than December 25, January 1, or July 4, the rate applicable for the legal holiday is the Evening rate, unless a lower rate would normally apply.

(TR 1125)

Issued: April 19, 1999

Effective: May 4, 1999

Vice President
2980 Fairview Park Drive, Falls Church, VA 22042

INTERSTATE MESSAGE TELECOMMUNICATIONS SERVICE

3. SERVICE CLASSIFICATIONS AND RATES (TWO-POINT) (Cont'd)3.1 Interstate Service - Schedule I (Cont'd)(C) Rate and Charge Application (Cont'd)(6) Rate Table-Interstate Service - Schedule I(a) Dial Station, Customer Dialed Calling Card Station, Operator
Station and Person-to-Person Initial Minute and Additional
Minute Rates

<u>All Classes of Service</u>				
	<u>Same LATA</u>		<u>N.Y. - N.J. Corridor</u>	
Rate	Initial	Each Additional	Initial	Each Additional
<u>Mileage</u>	<u>1 Minute</u>	<u>Minute</u>	<u>1 Minute</u>	<u>Minute</u>
<u>Day</u>				
1-10	\$.12 (x)	\$.12 (x)	\$.14 (x)	\$.14 (x)
11-22	.12 (x)	.12 (x)	.14 (x)	.14 (x)
23-55	.12 (x)	.12 (x)	.14 (x)	.14 (x)
56-124	.12 (x)	.12 (x)	.14 (x)	.14 (x)
125-292	.12 (x)	.12 (x)	.14 (x)	.14 (x)
<u>Eve</u>				
1-10	.10 (x)	.10 (x)	.12 (x)	.12 (x)
11-22	.10 (x)	.10 (x)	.12 (x)	.12 (x)
23-55	.10 (x)	.10 (x)	.12 (x)	.12 (x)
56-124	.10 (x)	.10 (x)	.12 (x)	.12 (x)
125-292	.10 (x)	.10 (x)	.12 (x)	.12 (x)
<u>Night/ Weekend</u>				
1-10	.08 (x)	.08 (x)	.10 (x)	.10 (x)
11-22	.08 (x)	.08 (x)	.10 (x)	.10 (x)
23-55	.08 (x)	.08 (x)	.10 (x)	.10 (x)
56-124	.08 (x)	.08 (x)	.10 (x)	.10 (x)
125-292	.08 (x)	.08 (x)	.10 (x)	.10 (x)

(i) Dial Station

Only Initial Minute and Additional Minute rates apply.

- (x) Issued under authority of the Federal Communications Commission's Fifth Report and Order, FCC No. 99-206, released August 27, 1999, to remove rate elements from the Price Caps Interexchange Services basket.

(TR 1198)

Issued: October 7, 1999

Effective: October 22, 1999

Vice President
2980 Fairview Park Drive, Falls Church, VA 22042

INTERSTATE MESSAGE TELECOMMUNICATIONS SERVICE

3. SERVICE CLASSIFICATIONS AND RATES (TWO-POINT) (Cont'd)3.1 Interstate Service - Schedule I (Cont'd)(C) Rate and Charge Application (Cont'd)(6) Rate Table-Interstate Service - Schedule I (Cont'd)(f) Service Charges

Customer Dialed Calling	- \$.60 (x)	1-10 miles
Card Station	- .60 (x)	11-22 miles
	- .60 (x)	23 miles and above
Operator Station	- \$2.25 (x)	1-10 miles
	- 2.25 (x)	11-22 miles
	- 2.25 (x)	23 miles and above
Person-to-Person	- \$3.25 (x)	All mileages

(g) Rate Discount Application Periods

	MON	TUES	WED	THUR	FRI	SAT	SUN
8:00 AM to *5:00 PM	Day Rate Period						
5:00 PM to *11:00 PM	Evening Rate Period						
11:00 PM to *8:00 AM	Night & Weekend Rate Period						

* To but not including.

(7) Charges Paid for by Coin Deposits in a Payphone

The charge for a call paid for by coin deposit in a payphone is the sum, rounded to the nearer multiple of \$.05, of the appropriate initial period rate and additional period charges.

- (x) Issued under authority of the Federal Communications Commission's Fifth Report and Order, FCC No. 99-206, released August 27, 1999, to remove rate elements from the Price Caps Interexchange Services basket.

(TR 1198)

Issued: October 7, 1999

Effective: October 22, 1999

Vice President
2980 Fairview Park Drive, Falls Church, VA 22042

INTERSTATE MESSAGE TELECOMMUNICATIONS SERVICE

3. SERVICE CLASSIFICATIONS AND RATES (TWO-POINT) (Cont'd)3.1 Interstate Service - Schedule I (Cont'd)(C) Rate and Charge Application (Cont'd)(8) Call ForwardingCharges

The charges for forwarded calls may be comprised of three charges: two separate message charges; (i) a charge for that portion of the call from the originating station to the call forwarding location, if applicable, (ii) the Dial Station charge for that portion of the call from the call forwarding location to the terminating station designated by the Customer, and (iii) a monthly and a nonrecurring charge for Call Forwarding or Remote Call Forwarding provided by the Telephone Company as set forth in the Telephone Company's General and Local Exchange Service Tariff.

The respective charge for each such portion (i), (ii), shall be either the rate specified in this tariff or the rate specified in the Exchange Service Tariff or the intrastate message telecommunications service tariff of the Telephone Company, which is applicable for the type of call involved in each portion of the forwarded call.

On a Person-to-Person, Operator Station or Customer Dialed Calling Card Station call other than collect, the originating subscriber is charged the respective Person-to-Person, Operator Station or Customer Dialed Calling Card Station rate for the portion covered in (i) preceding. The charge for the portion of the call described in (ii) preceding is the Dial Station rate and charged to the call forwarding Customer.

On a collect call placed to a call forwarding directory number, the collect charges apply to the portion of the call between the rate center of the originating number and the rate center of the call forwarding location, but the portion between the rate center of the call forwarding location and the terminating rate center of the Customer will be billed at the Dial Station rate.

On a Person-to-Person or collect call that is not accepted, the terminating subscriber will be charged the Dial Station rate in effect for the portion of the call described in (ii) preceding.

(TR 1125)

Issued: April 19, 1999

Effective: May 4, 1999

INTERSTATE MESSAGE TELECOMMUNICATIONS SERVICE

3. SERVICE CLASSIFICATIONS AND RATES (TWO-POINT) (Cont'd)3.1 Interstate Service (Cont'd)(D) Directory Assistance Charge

Applies to all calls made to interstate Directory Assistance from points within the same LATA or from the N.Y. portion to the N.J. portion of the Corridor. Up to two requests may be made on each call to Directory Assistance. The Directory Assistance Charge applies whether or not the Directory Assistance bureau furnishes the requested telephone number(s) (e.g., where the requested telephone number is unlisted, non-published or no record can be found). Directory Assistance personnel cannot complete a call to a requested telephone number. A Complimentary Call Allowance may apply as specified in (2) following.

Operator Service Charges (i.e., Operator Station, Customer Dialed Calling Card Station) do not apply to calls to Directory Assistance. Person-to-Person or Collect Calls to Directory Assistance are not permitted.

(1) Rate

per call - \$.40

(2) Complimentary Call-Allowance

Directory Assistance Customers will be entitled to up to two free Directory Assistance calls per billing period for each main billed account when at least the same number of interstate intraLATA or Corridor calls provided by this company are also billed to that main billed account during that billing period. Calls to Directory Assistance, or IMTS calls originated at a payphone for which the charges are paid by depositing coins, or IMTS calls originated at and charged to a hotel, motel, or hospital guest extension are not counted for purposes of determining the Complimentary Call Allowance. The Complimentary Call Allowance will be determined at the end of the billing period and will be applied to the Customer's bill for that billing period. A Complimentary Call cannot be carried forward for application to the next bill or applied retroactively to a previous bill.

(TR 1125)

Issued: April 19, 1999

Effective: May 4, 1999

Vice President
2980 Fairview Park Drive, Falls Church, VA 22042

INTERSTATE MESSAGE TELECOMMUNICATIONS SERVICE

3. SERVICE CLASSIFICATIONS AND RATES (TWO-POINT) (Cont'd)

3.1 Interstate Service (Cont'd)

(D) (Cont'd)

- (3) Handicapped Exemption - Those handicapped Customers who qualify for exemptions from Local Directory Assistance charges under Local Exchange Company tariff(s), or in the absence of a local Directory Assistance charge plan, receive special rates on other Local Exchange Company services, are exempted from the interstate Directory Assistance Charge.

This exemption applies only to calls to Directory Assistance which are billed to the handicapped Customer's residence telephone number.

- (4) Credit - A credit will be given for calls to Directory Assistance when:
- the Customer experiences poor transmission or is cut-off during the call.
 - the Customer is given an incorrect telephone number, or
 - the Customer inadvertently misdials (e.g. the caller dialed 201-555-1212 when they intended to dial 203-555-1212).

To receive the credit, the Customer must notify an operator or Business Office of the problem experienced.

(E) N.Y.-N.J. Corridor Optional Calling Plan(1) General

(T)

The N.Y.-N.J. Corridor Optional Calling Plan provides residence and business customers with the option of reduced charges for interstate directly-dialed station-to-station toll calls between the five boroughs of New York City and Bergen, Essex, Hudson, Passaic and Union Counties in New Jersey. Residence and business customers may subscribe to a 1-hour block of time per month which covers all such calls made during the day, evening and night rate periods at the following charges. Additional usage beyond the initial block of time is billed based on the time of the usage in increments for each additional minute of usage or fraction thereof. Additional usage is considered Peak usage Monday through Friday from 8:00 A.M. to but not including 5:00 P.M., and Off-Peak Monday through Friday from 5:00 P.M. to but not including 8:00 A.M., all day Saturday and Sunday, and all day on Holidays as set forth in Section 3.1(C)(5) preceding:

(TR 1267)

Issued: April 3, 2000

Effective: April 18, 2000

Vice President
2980 Fairview Park Drive, Falls Church, VA 22042

INTERSTATE MESSAGE TELECOMMUNICATIONS SERVICE

3. SERVICE CLASSIFICATIONS AND RATES (TWO-POINT) (Cont'd)3.1 Interstate Service (Cont'd)(E) N.Y.-N.J. Corridor Optional Calling Plan (Cont'd)(2) Rates and Charges

(T)

Initial 1 Hour Block of Time

- Applies to all time periods per month	\$7.20
- Each Additional Peak Minute or fraction thereof	0.1200
- Each Additional Off-peak Minute or fraction thereof	0.1000

(TR 1267)

Issued: April 3, 2000

Effective: April 18, 2000

Vice President
2980 Fairview Park Drive, Falls Church, VA 22042

INTERSTATE MESSAGE TELECOMMUNICATIONS SERVICE

3. SERVICE CLASSIFICATIONS AND RATES (TWO-POINT) (Cont'd)3.1 Interstate Service (Cont'd)(E) N.Y.-N.J. Corridor Optional Calling Plan (Cont'd)

- (3) Regulations (T)
- (a) The charge applicable for the initial 1 hour block of time is a monthly minimum charge, whether or not the subscriber makes any calls. The initial block of time and additional usage rates are billed in arrears.
- (b) Only directly dialed station-to-station calls that originate from the subscriber's telephone are included in the Optional Calling Plan time. Directory Assistance and Operator-Assisted calls are not included in the Optional Calling Plan time.
- (c) Evening and Night rate period discounts do not apply to calls in the Optional Calling Plan.
- (d) The Optional Calling Plan is furnished for a minimum period of one month.
- (e) A customer may subscribe to the Optional Calling Plan for each separately billed number.
- (f) Changes to or from an Optional Calling Plan for existing subscribers may be effective only on the subscriber's bill date.
- (g) The initial block of time rate may be prorated only when telephone service is connected, disconnected or temporarily suspended during a billing period.
- (h) Each call placed under the Optional Calling Plan will be counted as a minimum of one (1) minute of usage. Fractional minutes of usage will be rounded to the next whole minute.
- (i) The N.Y.-N.J. Corridor Optional Calling Plan is not available in combination with the Business Corridor Optional Calling Plan, as set forth in (F) following. (T)
(T)

(TR 1267)

Issued: April 3, 2000

Effective: April 18, 2000

Vice President
2980 Fairview Park Drive, Falls Church, VA 22042

INTERSTATE MESSAGE TELECOMMUNICATIONS SERVICE

3. SERVICE CLASSIFICATIONS AND RATES (TWO-POINT) (Cont'd)

3.1 Interstate Service (Cont'd)

(F) Business Corridor Optional Calling Plan

(1) General

The Business Corridor Optional Calling Plan (the "Plan") provides business customers with reduced rates for interstate directly-dialed station-to-station toll calls from the five boroughs of New York City to Bergen, Essex, Hudson, Passaic and Union Counties in New Jersey.

Under the Plan, customers are eligible for a month-to-month volume discount based on monthly qualifying usage.

(C)

(C)

(D)

(D)

(TR 1336)

Issued: October 3, 2000

Effective: October 18, 2000

Vice President
2980 Fairview Park Drive, Falls Church, VA 22042

3. SERVICE CLASSIFICATIONS AND RATES (TWO-POINT) (Cont'd)

(F) Business Corridor Optional Calling Plan (Cont'd) (T)

Only billing telephone numbers (BTNs) provided and billed by New York Telephone are qualified for inclusion in this Plan. The ordering customer and another customer(s) under common ownership with the ordering customer may choose to combine BTN's under a single Plan to maximize their monthly volume discount. The ordering customer must provide a written list of BTN's to the Telephone Company. The ordering customer will be considered to be under common ownership with another customer if the ordering customer (directly or indirectly) owns or controls, or is owned or controlled by, or is under common ownership or control with, the other customer. For these purposes, the term "own" means to own an equity interest (or the equivalent thereof) of more than fifty (50) percent.

The ordering customer may request changes to the BTN list at any time by written request to the Telephone Company. (C)
(C)

To complete a call under the Plan, the person originating the call must dial a uniform 7 digit access code in the form 1010NYT (1010698) before dialing the desired telephone number. (M) (T)

(2) Rate Regulations (T)

$$\begin{array}{c} (D) \\ | \\ (D) \end{array}$$

- | | | |
|-----|--|------------|
| (a) | Only directly dialed station-to-station calls that originate from the subscriber's telephone(s) are included in the Plan. Directory Assistance, Operator-Assisted and Customer Dialed Calling Card calls are not included. | (T)
(T) |
| (b) | Evening and Night rate period discounts do not apply to calls in the Plan. | (T)
(T) |
| (c) | The Plan is furnished for a minimum period of one month. | (T) |

Certain material formerly appearing on this page now appears on 2nd Revised Page 113.3.

(TR 1267)

Effective: April 18, 2000

Vice President
2980 Fairview Park Drive, Falls Church, VA 22042

INTERSTATE MESSAGE TELECOMMUNICATIONS SERVICE

3. SERVICE CLASSIFICATIONS AND RATES (TWO-POINT) (Cont'd)

3.1 Interstate Service (Cont'd)

(F) Business Corridor Optional Calling Plan (Cont'd)

(2) Rate Regulations (Cont'd)

(d) A customer may subscribe to the Plan for each separately billed telephone number or a combination of BTN's as described previously.

(e) Each call placed under the Plan will be counted as a minimum of one (1) minute of usage. Additional usage will be rounded up to the next six-second increment.

(f) The Plan is an account-level plan for business customers only. However, usage from all of a customer's BTN's may be used to calculate the monthly usage. In addition, a BTN may be associated with only one Optional Calling Plan.

(C)

(D)

(D)

(g) A customer may terminate the Plan at any time without penalty by providing written notice to the Telephone Company.

(T)(C)

(TR 1336)

Issued: October 3, 2000

Effective: October 18, 2000

Vice President
 2980 Fairview Park Drive, Falls Church, VA 22042

INTERSTATE MESSAGE TELECOMMUNICATIONS SERVICE

3. SERVICE CLASSIFICATIONS AND RATES (TWO-POINT) (Cont'd)3.1 Interstate Service (Cont'd)(F) Business Corridor Optional Calling Plan (Cont'd)(2) Rate Regulations (Cont'd)

(D)

(D)

(h) No other discounts are allowed for calls rated under the Plan.

(T)

(3) Rates and Charges

USOC: OVTFX

(C)

(D)

<u>Tier</u>	<u>Volume Discount</u> <u>Monthly Usage</u>	<u>Initial</u> <u>Minute</u>	<u>Add'l</u> <u>6 Sec.</u>
(1)	1 - 9,999	\$0.04(R)	\$0.004(R)
(2)	10,000 - 49,999	0.04	0.004
(3)	50,000 - 99,999	0.04	0.004
(4)	100,000 - 174,999	0.04	0.004
(5)	175,000 Plus	0.04(R)	0.004(R)

(C)

(C)

(TR 1336)

Issued: October 3, 2000

Effective: October 18, 2000

Vice President
2980 Fairview Park Drive, Falls Church, VA 22042

INTERSTATE MESSAGE TELECOMMUNICATIONS SERVICE

3. SERVICE CLASSIFICATIONS AND RATES (TWO-POINT) (Cont'd)3.1 Interstate Service (Cont'd)(G) Calling Card and Collect Single Rate Service

(N)

(1) General

Single Rate Service is an optional station-to-station service where the customer directly dials a special access number and then follows instructional prompts to complete a Calling Card Customer-Dialed or Collect Customer-Dialed Interstate-IntraLATA toll call without the aid of an operator.

(2) Rate Regulations

- (a) For each completed Calling Card Customer-Dialed call, the customer will be billed the applicable per call surcharge and per minute rate as specified in (3) following.
- (b) For each completed Collect Customer-Dialed call, the applicable per call surcharge and per minute rate as specified in (3) following will be billed to the called party's designated line after acceptance of the collect call.

(3) Rates and Charges

The following rates are applicable at all times:

	<u>Per Call Surcharge</u>	<u>Per Minute</u>
(a) Calling Card Customer Dialed	\$0.75	\$0.15
(b) Collect Call Customer Dialed	1.75	0.15

(N)

(TR 1309)

Issued: July 3, 2000

Effective: July 18, 2000

Vice President
2980 Fairview Park Drive, Falls Church, VA 22042

INTERSTATE MESSAGE TELECOMMUNICATIONS SERVICE

4. SERVICE CLASSIFICATIONS AND RATES (CONFERENCE)

INDEX

	<u>Page</u>
4.1 <u>Conference Service</u>	115
(A) <u>Definition</u>	115
(B) <u>Conditions Under Which Service is Furnished</u>	115
(C) <u>Rate and Charge Application</u>	115
(D) <u>Rates and Charges</u>	116
4.2 <u>Dial Conference Service</u>	117
(A) <u>Application</u>	117
(B) <u>Rate and Charge Application</u>	117
(C) <u>Timing of Messages</u>	117
(D) <u>Reversal of Charges</u>	117

(TR 1125)

Issued: April 19, 1999

Effective: May 4, 1999

Vice President
2980 Fairview Park Drive, Falls Church, VA 22042

INTERSTATE MESSAGE TELECOMMUNICATIONS SERVICE

4. SERVICE CLASSIFICATIONS AND RATES (CONFERENCE)

4.1 Conference Service(A) Definition

- (1) Conference Service is the furnishing of IMTS for telecommunications among an originating station and two or more stations when at least one of the stations is in different local service area than the originating station. In addition to the regulations in 2. and 3. preceding, the following apply:
- (2) Conference service is not available in connection with:
 - Radiotelephone units served through:
 - VHF Service stations of Other Participating Carriers.
 - Air-Ground Service Stations.

(B) Conditions Under Which Service is Furnished

- (1) Service is furnished subject to the availability of the service components required.
- (2) All stations, on a conference connection may be so interconnected that each may communicate with all the others, or one station may be the transmitting station and all others receiving stations.
- (3) Service is offered to a specified person or station.
- (4) An operator, upon request, will attempt to arrange for the establishment of a conference call at a specified time.

(C) Rate and Charge Application

IMTS rates apply for two-point service between any two points on a conference call, as set forth in (D) following.

(1) Timing of Messages

- (a) Chargeable time begins when connection is established between all the stations on the conference.
- (b) Chargeable time ends on a given two-point connection of a conference call when the connection is terminated by the originating station or the called station.

(TR 1125)

Issued: April 19, 1999

Effective: May 4, 1999

Vice President
2980 Fairview Park Drive, Falls Church, VA 22042

INTERSTATE MESSAGE TELECOMMUNICATIONS SERVICE

4. SERVICE CLASSIFICATIONS AND RATES (TWO-POINT) (Cont'd)

4.1 Conference Service (Cont'd)(C) Rate and Charge Application (Cont'd)(2) Billing Arrangements

Charges for conference calls are billed in total only and may be billed to the originating station, a calling card or a designated station, provided:

- (a) The total charge will be billed to one station.
- (b) The charge is accepted at the designated station.
- (c) The originating station and the designated station are located in the LATA or Corridor.

(0) Rates and Charges

The rates for a conference call are as follows:

(A)

(2) The charge is the sum of:

- (a) the two-point initial minute and additional minute charges determined in accordance with 3. preceding for a call between the originating station and each called station on the conference, (for calls between the originator and a called station in the same local service area, the charge for a one mile call determined in accordance with 3. preceding applies), and

- (i) a service charge of \$2.57 to each called station. (x)

- (x) Issued under authority of the Federal Communications Commission's Fifth Report and Order, FCC No. 99-206, released August 27, 1999, to remove rate elements from the Price Caps Interexchange Services basket.

(TR 1198)

Issued: October 7, 1999

Effective: October 22, 1999

Vice President
2980 Fairview Park Drive, Falls Church, VA 22042

INTERSTATE MESSAGE TELECOMMUNICATIONS SERVICE

4. SERVICE CLASSIFICATIONS AND RATES (CONFERENCE) (Cont'd)

4.2 Dial Conference Service(A) Application

Dial Conference Service is a communications service furnished between a calling station and two or more called stations. Such stations are connected together by means of a local exchange dial conference arrangement. This service is limited to only stations that are direct dialed from the calling station.

(B) Rate and Charge Applications

Charges for services are the sum of (1) and (2) following:

- (1) The rate for each two-point interstate intraLATA or Corridor connection is the appropriate dial station rate as set forth in this tariff.
- (2) Rates for the appropriate dial conference connection and each two-point intraLATA connection within the state where the call originates are those rates as set forth in this Company's Local Exchange and Local and Joint General Toll Tariffs.

(C) Timing of Messages

- (1) Chargeable time begins for each individual two-point connection at the time the two-point connection is established.
- (2) Chargeable time ends for each individual two-point connection when the calling station "hangs up" thereby releasing the network connection. If the called station "hangs up" but the calling station does not, chargeable time ends for each individual two-point connection when each network connection is released by automatic timing equipment in the telephone network.

(D) Reversal of Charges

Collect calls are not permitted.

(TR 1125)

Issued: April 19, 1999

Effective: May 4, 1999

Vice President
2980 Fairview Park Drive, Falls Church, VA 22042