

JUNE 17, 2024 NECA ACCESS CHARGE FILING
PERCENT OF TS TARIFF PARTICIPANTS REVENUE
FOR RATE DEVELOPMENT TASK GROUP

VOLUME 5
EXHIBIT 1

TS TASK GROUP PARTICIPANTS	% OF TOTAL TS POOL REVENUES
BIG BEND TEL CO INC	2.08%
HILL COUNTRY COOP.	1.27%
NORTH CENTRAL COOP	1.14%
PEMBROKE TEL CO	0.04%
TELEPHONE AND DATA SYSTEMS, INC.	0.14%
TASK GROUP TOTAL	4.67%

JUNE 17, 2024 NECA ACCESS CHARGE FILING
LABOR RATE STUDY: RATES BY LABOR CLASSIFICATION AND CATEGORY

VOLUME 5
EXHIBIT 2

LINE	DESCRIPTION	(A)	(B)	(C)	(D)	(E)
		SOURCE	ADDITIONAL ENGINEERING	C.O. MAINTENANCE	STANDBY TESTING	I & R TECHNICIAN
1	LABOR COST PER HOUR	NOTE	\$62.05	\$69.31	\$42.35	\$63.42
2	BASIC LABOR RATE PER HALF HOUR	LN 1 * 0.5	\$31.03	\$34.66	\$21.18	\$31.71
3	OVERTIME LABOR RATE PER HALF HOUR	LN 2 * 1.5	\$46.55	\$51.99	\$31.77	\$47.57
4	PREMIUM LABOR RATE PER HALF HOUR	LN 2 * 2.0	\$62.06	\$69.32	\$42.36	\$63.42

NOTE: Labor costs per hour by labor classification and category are from NECA's 2023 Annual Filing Volume 5 Exhibit 2
In conformity with 47 C.F.R. § 51.909(a)(4), NECA proposes to increase interstate switched access rate caps including non-recurring by 2.4921% in this filing to reflect the Traffic Sensitive pool composition changes effective July 2, 2024.

JUNE 17, 2024 NECA ACCESS CHARGE FILING
ACCESS SERVICE ORDER NRC

VOLUME 5
EXHIBIT 3
WORKPAPER 1 OF 3

RATE ELEMENT	WEIGHTED ACCESS SERVICE ORDER COST ¹	PROPOSED RATE
<u>SERVICE ORDER CHARGES</u>		
NXX TRANSLATION ORDER (900 SERVICE) ²	\$219.32	\$245.07
ACCESS SERVICE ORDER	\$85.30	\$101.00
SERVICE DATE CHANGE ORDER	\$59.22	\$70.00
DESIGN CHANGE ORDER	\$83.62	\$98.00
MISCELLANEOUS SERVICE ORDER	\$122.38	\$144.00

NOTE:

¹ Weighted Access Service Order Costs are from NECA's 2023 Annual Filing Volume 5 Exhibit 3 Workpaper 1.

² In conformity with 47 C.F.R. § 51.909(a)(4), NECA proposes to increase interstate switched access rate caps including non-recurring by 2.4921% in this filing to reflect the Traffic Sensitive pool composition changes effective July 2, 2024.

JUNE 17, 2024 NECA ACCESS CHARGE FILING
ACCESS SERVICE PROVISIONING NRC ¹

VOLUME 5
EXHIBIT 3
WORKPAPER 2 OF 3

		PROPOSED RATES			
RATE ELEMENT	WEIGHTED ACCESS PROVISIONING COST		(2 Mbps - 400 Mbps)	(500 Mbps - 10 Gbps)	(50 Gbps - 400 Gbps)
<u>SWITCHED ACCESS PROVISIONING NRCs ²</u>					
Trunk Activation	\$458.53	\$511.28			
MF Address Signaling to (from) SS7 Signaling Conversion	\$441.84	\$492.35			
<u>SPECIAL ACCESS PROVISIONING NRCs</u>					
ATM Ports DS1, DS3, OC3 or OC12	\$378.32	\$485.00			
DSL Broadband-Only Provisioning	\$210.59	\$239.00			
DSL Voice/Data Line Provisioning	\$184.53	\$209.00			
Ethernet Channel Termination	\$293.72		\$328.00	\$491.00	\$491.00 ⁵ / \$722.00 ⁶
Ethernet Interconnection Ports	\$173.41		\$195.00 ³	\$291.00 ⁴	
Ethernet: DSL Access Service Connection	\$148.26		\$167.00	\$250.00	\$250.00
Ethernet Basic Ports	\$258.42		\$288.00	\$431.00	\$722.00
Ethernet Virtual Connections	\$202.58		\$228.00	\$341.00	\$341.00
Extended Ethernet Virtual Connections	\$405.16		\$456.00	\$684.00	\$684.00
Frame Relay (FRIC, FRAC)	\$342.53	\$429.00			
High Capacity: DSL Access Service Connection - DS1	\$450.00	\$560.00			
High Capacity: DSL Access Service Connection - DS3	\$450.00	\$808.00			
SONET: DSL Access Service Connection - OC3	\$1,200.00	\$1,492.00			
SONET Customer Premises Nodes	\$638.35	\$796.00			
SONET Customer Premises Ports	\$635.96	\$796.00			

NOTE:

¹ Weighted Access Service Provisioning Costs are from NECA's 2023 Annual Filing Volume 5 Exhibit 3 Workpaper 2.

² In conformity with 47 C.F.R. § 51.909(a)(4), NECA proposes to increase interstate switched access rate caps including non-recurring by 2.4921% in this filing to reflect the Traffic Sensitive pool composition changes effective July 2, 2024.

³ For 44.736 Mbps speed.

⁴ For 155.52 Mbps and 622.08 Mbps speeds.

⁵ For ETS Channel Termination <= 300 ft.

⁶ For ETS Channel Termination > 300 ft.

JUNE 17, 2024 NECA ACCESS CHARGE FILING
SPECIAL ACCESS SERVICE PROVISIONING NRCs
(PER CT INSTALLATION)

VOLUME 5
EXHIBIT 3
WORKPAPER 3 OF 3

RATE ELEMENT	INSTALLATION COSTS PER CIRCUIT (1)	TEST PERIOD CTs (2)	TEST PERIOD CIRCUITS (3)	CT PER CIRCUIT (4)	WEIGHTED COSTS PER CT (5)	PROPOSED RATE (6)
Digital Data 2.4, 4.8, 9.6, 19.2, 56.0, 64.0 Kbps	\$381.10	360	277	1.3	\$293.16	\$485.00
High CAPACITY : DS1	\$461.79	3,963	2,831	1.4	\$329.85	\$410.00
High CAPACITY : DS3	\$622.45	71	51	1.4	\$444.60	\$553.00
SONET	\$502.66	4	3	1.4	\$359.04	\$448.00
Voice Grade : 2W and 4W	\$373.41	162	124	1.3	\$287.24	\$560.00

Sources:

COL 1 - Installation costs per circuit are from NECA's 2023 Annual Filing Volume 5 Exhibit 3 Workpaper 3.

COL 2 - From Volume 3, Exhibit 3 and CABS data.

COL 3 - From Volume 3, Exhibit 3 and CABS data.

COL 4 - COL. 2 divided by COL. 3

COL 5 - COL. 1 divided by COL. 4. Special Access CT installation cost for each service group

JUNE 17, 2024 NECA ACCESS CHARGE FILING
SPECIAL ACCESS
DEVELOPMENT OF THE DIRECT COST FACTOR

VOLUME 5
EXHIBIT 4

TRP NUMBER		Cost Company Special Access	Indirect	Direct
150	UNCOLLECTIBLES	0	0	
160	AFUDC	448,954	448,954	
200	PLANT SPECIFIC	53,042,062	10,053,572	42,988,490
201	NETWORK SUPPORT EXPENSE	1,100,419	1,100,419	
202	GENERAL SUPPORT EXPENSE	8,953,153	8,953,153	
203	COE-SWITCHING EXPENSE	0		0
204	COE-Operator Expense	0		0
205	COE-Transmission Expense	34,774,112		34,774,112
206	IOT EXPENSE	0		0
207	CABLE & WIRELESS FACILITIES	8,214,379		8,214,379
210	PLANT NON-SPECIFIC	12,476,545	12,476,545	
220	CUSTOMER OPERATIONS-MKTG	927,778		927,778
230	CUSTOMER OPERATIONS-SERV	4,184,917		4,184,917
240	CORPORATE OPERATIONS	30,655,078	30,655,078	
250	ACCESS EXPENSE	0	0	0
270	DEPRECIATION & AMORT	47,674,493	4,975,069	42,699,424
280	FCC EXPENSE ADJUSTMENT	(9)	(9)	
285	EQUAL ACCESS EXPENSES	0	0	
290	TOTAL EXPENSES	148,960,865	58,160,255	90,800,609
300	OTHER INCOME & EXPENSES	156,179	156,179	
310	STATE INCOME TAXES	1,185,645	132,221	1,053,424
320	GROSS RECEIPTS TAX	50,533	5,635	44,898
370	OTH STATE & LOCAL TAXES	3,943,805	439,808	3,503,997
380	TOTAL OTHER TAXES	5,179,983	577,665	4,602,318
390	EXPENSES & OTHER TAXES	154,297,026	58,894,098	95,402,928
400	FIXED CHARGES	2,321,526	258,893	2,062,633
410	PATRONAGE DIVIDENDS	0	0	0
420	OTHER INCOME ADJUSTMENTS	239,566	26,716	212,850
430	INV TAX CREDIT AMORT	0	0	0
440	EXCESS DEFERRED FIT AMORT	515,237	133,755	381,482
610	SUPPORT PLANT	113,481,258	113,481,258	
620	OPERATOR SYSTEMS EQUIP	0	0	
630	COE-SWITCH	0	0	
640	COE-TRANSMISSION	488,864,718		488,864,718
650	CABLE & WIRE FACILITIES	430,433,167		430,433,167
660	IOT EQUIPMENT	83,443		83,443
670	AMORTIZABLE ASSETS	1,915,804	1,915,804	
680	EQUAL ACCESS INV-NET	0	0	
690	Total Plant	1,034,778,390	115,397,062	919,381,328
700	PROP HELD FOR FUTURE USE	16,563	16,563	
710	PLANT UNDER CONSTRUCTION	22,079,585	22,079,585	
720	PLANT ACQUISITION ADJUST	241,418	241,418	
730	INVESTMENT IN NON-AFFILIATES	67,485	67,485	
750	INVENTORIES	17,407,890	17,407,890	
760	CASH WORKING CAPITAL	4,839,639	4,839,639	
770	FCC Inv Adjustment	0	0	
790	TOTAL OTHER INVESTMENTS	44,652,579	44,652,580	0
800	OTH JURISDICT ASSETS-NET	0	0	
810	ACCUMULATED DEPRECIATION	756,441,952	86,187,899	670,254,053
820	ACCUMULATED AMORTIZATION	1,003,303	111,887	891,416
830	DEFERRED FIT	21,727,227	1,775,523	19,951,704
840	CUSTOMER DEPOSITS	505,991	56,427	449,564
850	OTHER ACCRUED LIABILITIES	5,193,569	5,193,569	
870	ALL OTHER RESERVES	0	0	
880	FCC RESERVE ADJUSTMENT	0	0	
890	TOTAL RESERVES	784,872,042	93,325,305	691,546,737
900	AVERAGE NET INVESTMENT	294,558,928	66,724,337	227,834,591
910	NET RETURN	28,719,495	10,207,934	18,511,561
920	FIT ADJUSTMENTS	16,240,736	4,248,784	11,991,952
930	FEDERAL INCOME TAX	2,759,228	1,534,110	1,250,172
990	REVENUE REQUIREMENT	189,090,540	73,950,934	115,164,660
	LINE 990/LINE 690	0.182735	0.640839	0.125263
	(REV REQ) / (TOTAL REV REQ)	1.0000	0.3911	0.6090
	RATE OF RETURN	0.0975	0.0975	0.0975
	Tax Rate	0.2100	0.2100	0.2100

Source: Based on the 2022 cost study and projected interstate special special access revenue requirements of NECA cost companies participating in the traffic sensitive pool for Test Period 2024-2025.

June 17, 2024 NECA ACCESS CHARGE FILING
SPECIAL ACCESS
OPTIONAL FEATURES AND FUNCTIONS (OFF) UNIT COSTS

VOLUME 5
EXHIBIT 5

OPTIONAL FEATURES AND FUNCTIONS	INVESTMENT PER OFF ¹ (A)	MONTHLY DIRECT COST ² (B)	PROPOSED MONTHLY RATE (C)
BRIDGING	\$155.91	\$1.63	\$21.52
C-CONDITIONING	\$242.00	\$2.53	\$31.53
DATA CAPABILITY	\$215.00	\$2.24	\$28.00
CUSTOMER SPECIFIED REC LV	\$258.25	\$2.70	\$34.00
IMP RETURN LOSS EFF 2W/4W	\$345.87	\$3.61	\$45.00
SIGNALING CAPABILITY	\$553.94	\$5.78	\$72.07
PROGRAM AUDIO-GAIN COND	\$353.00	\$3.68	\$45.95
PROGRAM AUDIO-STEREO	\$625.09	\$6.53	\$81.37
DDS BRIDGING	\$222.16	\$2.32	\$28.94
CSU 2.4 Kbps (AS OF 11/18/83)	\$609.07	\$6.36	\$102.36
CSU 4.8 Kbps (AS OF 11/18/83)	\$609.07	\$6.36	\$102.36
CSU 9.6 Kbps (AS OF 11/18/83)	\$609.07	\$6.36	\$102.36
HI CAP MUX DS1 TO VOICE	\$4,958.18	\$51.76	\$645.38
HI CAP MUX DS1 TO DS0	\$4,958.18	\$51.76	\$645.38
HI CAP MUX DS0 SUB 20 2.4 Kbps	\$11,759.00	\$122.75	\$1,542.88
HI CAP MUX DS0 SUB 10 4.8 Kbps	\$7,631.53	\$79.66	\$1,048.40
HI CAP MUX DS0 SUB 5 9.6 Kbps	\$6,411.00	\$66.92	\$929.58
HI CAP MUX DS3 TO DS1	\$9,852.36	\$102.84	\$1,563.63
LOOP TRANS ARRANG. W/O NCTE	\$1,407.31	\$14.69	\$520.88
NCTE AUTO LOOP TRANSFER	\$1,325.16	\$13.83	\$1,186.86
NCTE 1.544 Mbps (AS OF 11/18/83)	\$1,826.95	\$19.07	\$295.39
Direct Cost Factor ³	0.125263		

Notes:

¹ Investment costs are from NECA's 2023 Annual Filing, Volume 5 Exhibit 5 Workpaper 1

² Column B = (Column A * Direct Cost Factor) / 12

³ Volume 5 Exhibit 4 Workpaper 1

TRANSMITTAL NO. 1721

June 17, 2024 NECA ACCESS CHARGE FILING
SPECIAL ACCESS
INVESTMENTS IN DIGITAL SERVICES
CHANNEL TERMINATION ¹

VOLUME 5
EXHIBIT 6
WORKPAPER 1 of 5

RATE ELEMENT	UNIT INVESTMENT: CENTRAL OFFICE EQUIPMENT COST (A)	UNIT INVESTMENT: CABLE AND WIRE COST ² (B)
DDS1 2.4 Kbps	\$2,220	\$843
DDS2 4.8 Kbps	\$2,220	\$843
DDS3 9.6 Kbps	\$2,220	\$843
DDS4 19.2 Kbps	\$2,220	\$843
DDS5 56 Kbps	\$2,220	\$843
DDS 64 Kbps	\$2,220	\$843
DS1 1.544 Mbps	\$1,639	\$3,638
DS3 44.736 Mbps	\$15,510	\$9,795
OC3 155.52 Mbps	\$19,312	\$7,420
OC12 622.08 Mbps	\$32,830	\$22,260

Note:

¹ Investment costs are from NECA's 2023 Annual Filing, Volume 5 Exhibit 6 Workpaper 1.

² Assumes DS3 and higher speeds are delivered over fiber, and DS1 and lower speeds are delivered over copper.

TRANSMITTAL NO. 1721

June 17, 2024 NECA ACCESS CHARGE FILING

SPECIAL ACCESS

UNIT COSTS FOR DIGITAL SERVICES

CHANNEL TERMINATION

VOLUME 5

EXHIBIT 6

WORKPAPER 2 of 5

RATE ELEMENT	MONTHLY DIRECT COST: EQUIPMENT ¹ (A)	MONTHLY DIRECT COST: CABLE and WIRE ² (B)	MONTHLY DIRECT COST: TOTAL (C= A + B)
DDS1 2.4 Kbps	\$23.17	\$8.80	\$31.97
DDS2 4.8 Kbps	\$23.17	\$8.80	\$31.97
DDS3 9.6 Kbps	\$23.17	\$8.80	\$31.97
DDS4 19.2 Kbps	\$23.17	\$8.80	\$31.97
DDS5 56 Kbps	\$23.17	\$8.80	\$31.97
DDS6 64 Kbps (DS0)	\$23.17	\$8.80	\$31.97
DS1 1.544 Mbps	\$17.11	\$37.98	\$55.09
DS3 44.736 Mbps	\$161.90	\$102.24	\$264.14
OC3 155.52 Mbps	\$201.59	\$77.46	\$279.05
OC12 622.08 Mbps	\$342.70	\$232.37	\$575.07

Note:

¹ From Volume 5 Exhibit 6 Workpaper 1 Column A. Unit Investment multiplied by the Direct Cost Factor (Volume 5 Exhibit 4 Workpaper 1), divided by 12.

² From Volume 5 Exhibit 6 Workpaper 1 Column B. Unit Investment multiplied by the Direct Cost Factor (Volume 5 Exhibit 4 Workpaper 1), divided by 12.

June 17, 2024 NECA ACCESS CHARGE FILING

SPECIAL ACCESS

UNIT COSTS FOR DIGITAL SERVICES

CHANNEL MILEAGE TERMINATION

VOLUME 5

EXHIBIT 6

WORKPAPER 3 of 5

RATE ELEMENT	UNIT INVESTMENT ¹	MONTHLY DIRECT COST ²
DDS1 2.4 Kbps	\$41	\$0.43
DDS2 4.8 Kbps	\$41	\$0.43
DDS3 9.6 Kbps	\$41	\$0.43
DDS4 19.2 Kbps	\$41	\$0.43
DDS5 56 Kbps	\$41	\$0.43
DDS 64 Kbps	\$41	\$0.43
DS1 1.544 Mbps	\$31	\$0.33
DS3 44.736 Mbps	\$646	\$6.74
OC3 155.52 Mbps	\$1,940	\$20.25
OC12 622.08 Mbps	\$5,449	\$56.88

Note:

¹ Investment costs are from NECA's 2023 Annual Filing, Volume 5 Exhibit 6 Workpaper 3.

² Unit Investment multiplied by the Direct Cost Factor (Volume 5 Exhibit 4 Workpaper 1), divided by 12.

June 17, 2024 NECA ACCESS CHARGE FILING

SPECIAL ACCESS

INVESTMENTS IN DIGITAL SERVICES

CHANNEL MILEAGE FACILITY ¹

VOLUME 5

EXHIBIT 6

WORKPAPER 4 of 5

RATE ELEMENT	INVESTMENT PER MILE ²	MONTHLY DIRECT COST ³
DDS1 2.4 Kbps	\$1.26	\$0.01
DDS2 4.8 Kbps	\$1.26	\$0.01
DDS3 9.6 Kbps	\$1.26	\$0.01
DDS4 19.2 Kbps	\$1.26	\$0.01
DDS5 56 Kbps	\$1.26	\$0.01
DDS 64 Kbps	\$1.26	\$0.01
DS1 1.544 Mbps	\$6.07	\$0.06
DS3 44.736 Mbps	\$113.23	\$1.18
OC3 155.52 Mbps	\$339.68	\$3.55
OC12 622.08 Mbps	\$1,132.27	\$11.82

Note:

¹ Investment costs are from NECA's 2023 Annual Filing, Volume 5 Exhibit 6 Workpaper 4.

² Assumes OC 48-based Transport from Central Office to Serving Wire Center.

³ Unit Investment multiplied by the Direct Cost Factor (Volume 5 Exhibit 4 Workpaper 1), divided by 12.

June 17, 2024 NECA ACCESS CHARGE FILING

VOLUME 5

SPECIAL ACCESS

EXHIBIT 6

UNIT COSTS FOR ANALOG SERVICES¹

WORKPAPER 5 of 5

SERVICE	CT MONTHLY DIRECT COST	CMF MONTHLY DIRECT COST	CMT MONTHLY DIRECT COST
METALLIC SERVICE	\$26.86	\$6.59	\$0.67
TELEGRAPH 2-WIRE	\$26.86	\$0.79	\$8.08
TELEGRAPH 4-WIRE	\$53.71	\$0.79	\$8.08
VOICE GRADE 2-WIRE	\$40.03	\$0.79	\$8.08
VOICE GRADE 4-WIRE	\$71.78	\$0.79	\$8.08
PROG AUDIO 200-3500HZ	\$35.88	\$0.79	\$8.08
PROG AUDIO 100-5000HZ	\$76.98	\$1.57	\$16.15
PROG AUDIO 50-8000HZ	\$76.98	\$2.35	\$24.23
PROG AUDIO 50-15000HZ	\$76.98	\$3.14	\$32.30

NOTES:

¹ From NECA's 2023 Annual Filing, Volume 5 Exhibit 6 Workpaper 5

JUNE 17, 2024 NECA ACCESS CHARGE FILING
FRAME RELAY SERVICE
COST DEVELOPMENT

VOLUME 5
EXHIBIT 7
WORKPAPER 1 OF 24

ITEM	UNIT INVESTMENT ¹ (A)	ANNUAL DIRECT COST ² (B)	MONTHLY DIRECT COST (C) = (B / 12)
Frame Relay Ports:			
End User Port - 56/64 Kbps	\$634.07	\$79.43	\$6.62
End User Port - 1.544 Mbps	\$2,650.68	\$332.03	\$27.67
End User Port - 44.736 Mbps	\$27,257.14	\$3,414.31	\$284.53
Inter-network Customer Port (1.544 Mbps)	\$2,650.68	\$332.03	\$27.67
Inter-network Customer Port (44.736 Mbps)	\$27,257.14	\$3,414.31	\$284.53
Standard PVC - Committed Information Rates:			
8/16 Kbps.	\$10.14	\$1.27	\$0.11
28/32 Kbps.	\$20.28	\$2.54	\$0.21
56/64 Kbps.	\$40.56	\$5.08	\$0.42
128 Kbps.	\$81.12	\$10.16	\$0.85
192 Kbps.	\$121.68	\$15.24	\$1.27
256 Kbps.	\$162.24	\$20.32	\$1.69
384 Kbps.	\$243.36	\$30.48	\$2.54
512 Kbps.	\$324.48	\$40.65	\$3.39
768 Kbps.	\$486.72	\$60.97	\$5.08
Extended PVC - Committed Information Rates:			
8/16 Kbps.	N/A	N/A	\$1.31
28/32 Kbps.	N/A	N/A	\$2.63
56/64 Kbps.	N/A	N/A	\$5.26
128 Kbps.	N/A	N/A	\$10.51
192 Kbps.	N/A	N/A	\$15.77
256 Kbps.	N/A	N/A	\$21.02
384 Kbps.	N/A	N/A	\$31.54
512 Kbps.	N/A	N/A	\$42.05
768 Kbps.	N/A	N/A	\$63.07

Frame Relay Access Connection and Frame Relay Inter-Network Connection			
ITEM	56/64 kbps	1.544 Mbps	44.736 Mbps
Monthly Port Costs	\$6.62	\$27.67	\$284.53
Channel Termination Cost ³	\$37.65	\$64.89	\$311.13
Channel Mileage Term Cost ⁴	\$0.50	\$0.38	\$7.94
Channel Mileage Facility Cost ⁵	\$0.02	\$0.07	\$1.39
Sum of above four lines	\$44.79	\$93.02	\$604.99

Frame Relay Non Recurring Charges			
ITEM	HOURS (A)	LABOR COST ⁶ (B)	DIRECT COST (C) = A * B
PVC Reconfiguration	0.5	\$63.42	\$31.71
PVC Installation	1.0	\$63.42	\$63.42

¹ Unit investment is from NECA's 2023 Annual Filing, Volume 5 Exhibit 7 Workpaper 1.

² Column B = Column A * Direct Cost Factor (which is displayed in Volume 5 Exhibit 4 Workpaper 1).

³ CT costs are from Volume 5 Exhibit 6 Workpaper 2.

⁴ CMT costs are from Volume 5 Exhibit 6 Workpaper 3.

⁵ CMF costs are from Volume 5 Exhibit 6 Workpaper 4.

⁶ Labor cost is from Volume 5 Exhibit 2 Workpaper 1 Line 1 Column E.

FRAME RELAY SERVICE

EXHIBIT 7

DEMAND AND REVENUE DEVELOPMENT AT PROPOSED UNIFORM RATES

WORKPAPER 2 OF 24

	Monthly Demand ¹	Proposed Uniform Rate	Annual Revenue
Frame Relay Access Connections (FRAC)			
56/64 kbps FRAC - Monthly	0	\$562.68	\$0
56/64 kbps FRAC - 3 Year	0	\$506.41	\$0
56/64 kbps FRAC - 5 Year	0	\$450.14	\$0
1.544 Mbps FRAC - Monthly	0	\$1,196.75	\$0
1.544 Mbps FRAC - 3 Year	0	\$1,077.08	\$0
1.544 Mbps FRAC - 5 Year	0	\$957.40	\$0
44.736 Mbps FRAC - Monthly	0	\$8,882.38	\$0
44.736 Mbps FRAC - 3 Year	0	\$7,994.14	\$0
44.736 Mbps FRAC - 5 Year	0	\$7,105.90	\$0
Frame Relay Inter-network Connection (FRIC)			
1.544 Mbps FRIC - Monthly	0	\$1,196.75	\$0
1.544 Mbps FRIC - 3 Year	0	\$1,077.08	\$0
1.544 Mbps FRIC - 5 Year	0	\$957.40	\$0
44.736 Mbps FRIC - Monthly	0	\$8,882.38	\$0
44.736 Mbps FRIC - 3 Year	0	\$7,994.14	\$0
44.736 Mbps FRIC - 5 Year	0	\$7,105.90	\$0
Frame Relay Ports:			
End User Port - 56 Kbps	0	\$229.39	\$0
End User Port - 64 Kbps	0	\$229.39	\$0
End User Port - 1.544 Mbps	0	\$534.24	\$0
End User Port - 44.736 Mbps	0	\$4,068.97	\$0
Inter-network Customer Port (1.544 Mbps)	0	\$534.24	\$0
Inter-network Customer Port (44.736 Mbps)	0	\$4,068.97	\$0
Standard PVC - Committed Information Rates:			
8/16 Kbps.	0	\$16.37	\$0
28/32 Kbps.	0	\$19.65	\$0
56/64 Kbps.	2	\$22.92	\$550
128 Kbps.	0	\$29.45	\$0
192 Kbps	0	\$39.27	\$0
256 Kbps.	0	\$45.94	\$0
384 Kbps.	0	\$65.59	\$0
512 Kbps.	0	\$91.74	\$0
768 Kbps.	0	\$117.99	\$0
Extended PVC - Committed Information Rates:			
8/16 Kbps.	0	\$19.65	\$0
28/32 Kbps.	0	\$24.92	\$0
56/64 Kbps.	0	\$48.85	\$0
128 Kbps.	0	\$106.55	\$0
192 Kbps	0	\$143.33	\$0
256 Kbps.	0	\$190.63	\$0
384 Kbps.	0	\$305.32	\$0
512 Kbps.	0	\$381.32	\$0
768 Kbps.	0	\$570.86	\$0
Non-Recurring:			
PVC Reconfiguration	0	\$40.00	\$0
PVC Installation	0	\$80.00	\$0
FRAC 56/64 Kbps Installation ²	0	\$429.00	\$0
FRAC 1.544 Mbps Installation ²	0	\$429.00	\$0
FRAC 44.736 Mbps Installation ²	0	\$429.00	\$0
FRIC 1.544 Mbps Installation ²	0	\$429.00	\$0
FRIC 44.736 Mbps Installation ²	0	\$429.00	\$0
TOTAL FRAME RELAY REVENUE			\$550

¹ Estimate for Traffic Sensitive Pool, derived from data collected in a prior Advanced Services Demand Data Request.

² From Volume 5 Exhibit 3 Workpaper 2.

JUNE 17, 2024 NECA ACCESS CHARGE FILING
ATM USER-TO-NETWORK AND NETWORK-TO-NETWORK INTERFACES
INVESTMENTS AND COSTS PER PORT

VOLUME 5
EXHIBIT 7
WORKPAPER 3 OF 24

LINE NO.	DESCRIPTION	AVERAGE INVESTMENT PER PORT ¹ (A)	ANNUAL DIRECT COST (B) = A * LINE 8	MONTHLY DIRECT COST (C) = B / 12
1	DS 1 Port	\$2,298.70	\$288	\$24.00
2	DS 3 Port	\$5,698.25	\$714	\$59.50
3	OC 3 Port	\$21,574.57	\$2,702	\$225.17
4	OC 12 Port	\$26,452.52	\$3,314	\$276.17
Ethernet Port				
5	10 Base F	\$2,247.62	\$282	\$23.50
6	100 Base F	\$2,247.62	\$282	\$23.50
7	1000 Base X	\$4,558.85	\$571	\$47.58
8	Direct Cost Factor ²	0.125263		

¹ Average investment per port is from NECA's 2023 Annual Filing, Volume 5 Exhibit 7 Workpaper 3.. The investment cost for OC12 port is based on OC3 average investment cost, adjusted by the ratio of OC12 to OC3 investments in prior studies.

² Volume 5 Exhibit 4 Workpaper 1

JUNE 17, 2024 NECA ACCESS CHARGE FILING
ATM USER-TO-NETWORK AND NETWORK-TO-NETWORK INTERFACES
NON-RECURRING COSTS PER PORT

VOLUME 5
EXHIBIT 7
WORKPAPER 4 OF 24

LINE NO.	DESCRIPTION	SOURCE	NON-RECURRING COST
1	DS 1 Port	V5 EX 3 WP 2	\$378.32
2	DS 3 Port	V5 EX 3 WP 2	\$378.32
3	OC 3 Port	V5 EX 3 WP 2	\$378.32
4	OC 12 Port	V5 EX 3 WP 2	\$378.32
	Ethernet Port		
5	10 Base F	Footnote 1	\$1,775.76
6	100 Base F	Line 5	\$1,775.76
7	1000 Base X	Line 5	\$1,775.76
	DSL OPTION		
8	DS 1 Port	V5 EX 3 WP 2, DSL Access Service Connection - DS1	\$450.00
9	DS 3 Port	V5 EX 3 WP 2, DSL Access Service Connection - DS3	\$450.00
10	OC 3 Port	V5 EX 3 WP 2, DSL Access Service Connection - OC3	\$1,200.00
11	OC 12 Port	LINE 10	\$1,200.00
	Ethernet Port		
12	10 Base F	LINE 8	\$450.00
13	100 Base F	LINE 9	\$450.00
14	1000 Base X	LINE 10	\$1,200.00

¹ Non-recurring cost is labor hours x labor rate. Number of labor hours is 28. Labor Rate is from Volume 5 Exhibit 2 Workpaper 1 Line 1 Column E.

JUNE 17, 2024 NECA ACCESS CHARGE FILING

VOLUME 5

ATM TRANSPORT VIRTUAL PATH (VP) AND VIRTUAL CIRCUIT CHANNEL (VCC)

EXHIBIT 7

COSTS PER Mbps

WORKPAPER 5 OF 24

LINE NO	DESCRIPTION	SOURCE	AMOUNT PER Mbps
1	Transport Unit Investment Per Mbps	2023 Annual Filing V5 EX 7 WP 5	\$580.60
2	Direct Cost Factor	V5 EX 4 WP 1	0.125263
3	Transport Annual Cost	LINE 1 * LINE 2	\$72.73
4	% Allocated to Bandwidth Sensitive Rate	2023 Annual Filing V5 EX 7 WP 5	0.90
5	Monthly Direct Cost Per Mbps	LINE 3 / 12 * LINE 4	\$5.45
6	CMF DS3 TO OC 3 COST RATIO PER Mbps	2023 Annual Filing V5 EX 7 WP 5	1.15
7	CMF OC12 TO OC 3 COST RATIO PER Mbps	2023 Annual Filing V5 EX 7 WP 5	0.50
8	Constant Bit Rate	1-50 Mbps	LINE 5 * LINE 6
9		51-150 Mbps	LINE 5
10		Above 150 Mbps	LINE 5 * LINE 7
11	Variable Bit Rate - Real Time	1-50 Mbps	LINE 8 * 0.8
12		51-150 Mbps	LINE 9 * 0.8
13		Above 150 Mbps	LINE 10 * 0.8
14	Variable Bit Rate - Non-real Time	1-50 Mbps	LINE 8 * 0.5
15		51-150 Mbps	LINE 9 * 0.5
16		Above 150 Mbps	LINE 10 * 0.5
17	Unspecified Bit Rate	1-50 Mbps	LINE 8 * 0.2
18		51-150 Mbps	LINE 9 * 0.2
19		Above 150 Mbps	LINE 10 * 0.2
20	DSL OPTION V C C	LINE 14 + 2 * LINE 22	\$3.34
21	Transport Unit Investment Per VP & VCC	2023 Annual Filing V5 EX 7 WP 5	\$9.83
22	VP & VCC Monthly Direct Cost	LINE 21 * LINE 2 * 1/12	\$0.10
NON-RECURRING COST			
23	VP & VCC INSTALLATION	V5 EX 2 WP 1 LINE 1 COL E	\$63.42

JUNE 17, 2024 NECA ACCESS CHARGE FILING
ATM-CRS MM-VCC
DIRECT COST PER Mbps

VOLUME 5
EXHIBIT 7
WORKPAPER 6 OF 24

LINE NO	DESCRIPTION	SOURCE	AMOUNT
1	Average Investment Per MultiMedia VCC ¹	2023 Annual Filing V5 EX 7 WP 6	\$317.31
2	Direct Cost Factor	V5 EX 4 WP 1	0.125263
3	Average Annual Cost Per MultiMedia VCC	LINE 1 * LINE 2	\$39.75
4	Monthly Direct Cost Per MultiMedia VCC	LINE 3 / 12	\$3.31
5	Average No. of Megabits Per MultiMedia VCC	2023 Annual Filing V5 EX 7 WP 6	8
6	Monthly Direct Cost Per Megabit For MultiMedia VCC	LINE 4 / LINE 5	\$0.41
7	Monthly Incremental Transmission Cost for 4 Mbps Option	Footnote 2	\$0.41
8	Monthly Direct Cost Per MultiMedia VCC, 4 Mbps Option	LINE 6 + LINE 7	\$0.82

ATM-CRS MM-VCC NONRECURRING COST

LINE NO	DESCRIPTION	SOURCE	AMOUNT
8	Basic Hourly Rate	V5 EX 2 WP 1 LINE 1 COL E	\$63.42
9	Labor Hours Required Per MultiMedia VCC	2023 Annual Filing V5 EX 7 WP 6	0.10
10	Nonrecurring Cost Per MultiMedia VCC	LINE 8 * LINE 9	\$6.34

¹ Incremental Circuit Investment and Transmission Investment per MultiMedia VCC.
Circuit equipment includes multicast cards, spare circuit packs, software, and OC-3 and OC-12 circuit cards necessary for provisioning the MM-VCC option.

Transmission equipment includes cable and wire facilities and OC-12 circuit cards interconnecting ATM and DSL equipment.

² Derived by applying the ratio of OC12 CMF investment cost to OC3 CMF investment cost (V5 EX6 WP4) to the transmission portion of LINE 6.

JUNE 17, 2024 NECA ACCESS CHARGE FILING
ATM-CRS MM-VCC
PROPOSED UNIFORM RATES, DEMAND, AND REVENUE

VOLUME 5
EXHIBIT 7
WORKPAPER 7 OF 24

LINE NO.	ITEM	AVERAGE MONTHLY MM-VCC DEMAND ¹ (A)	AVERAGE MEGABITS PER MM-VCC ² (B)	MONTHLY MEGABIT DEMAND without DISCOUNT ³ (C)	3 YEAR TERM DISCOUNT MONTHLY MEGABIT DEMAND (10% DISCOUNT) ³ (D)	5 YEAR TERM DISCOUNT MONTHLY MEGABIT DEMAND (20% DISCOUNT) ³ (E)	PROPOSED UNIFORM RATE (F)	MONTHLY RECURRING REVENUE (G) = (C + D * .9 + E * .8) * F	PROPOSED NON-RECURRING RATE (H)	NON-RECURRING REVENUE ¹ (I)
1	MM-VCC	0	8	0	0	0	\$4.65	\$0	\$9.00	\$0
2	MM-VCC, 4 Mbps Option	0	8	0	0	0	\$9.03	\$0	\$9.00	\$0
3	ANNUAL REVENUE ⁴								\$0	\$0
4	TOTAL ANNUAL REVENUE Line 3, Column (G) + Line 3, Column (I)								\$0	

¹ Estimate for Traffic Sensitive Pool, derived from data collected in a prior Advanced Services Demand Data Request.

² Volume 5 Exhibit 7 Workpaper 6 Line 5

³ Increments are 1 Mbps for Line 1 and 4 Mbps for Line 2

⁴ Line 3, Column (G) = 12 * (Sum of Column (G)). Line 3, Column (I) = Sum of Column (I).

JUNE 17, 2024 NECA ACCESS CHARGE FILING
ATM PORTS
PROPOSED UNIFORM RATES, DEMAND, AND REVENUE

VOLUME 5
EXHIBIT 7
WORKPAPER 8 OF 24

LINE NO.	ITEM	MONTHLY DEMAND W/O DISCOUNT ¹ (A)	3 YEAR TERM DISCOUNT MONTHLY DEMAND (10% DISCOUNT) ¹ (B)	5 YEAR TERM DISCOUNT MONTHLY DEMAND (20% DISCOUNT) ¹ (C)	PROPOSED UNIFORM RATE (D)	ANNUAL RECURRING REVENUE (E) = (A + B * .9 + C * .8) * D * 12	NON-RECURRING DEMAND ¹ (F)	PROPOSED NON-RECURRING RATE (G)	NON-RECURRING REVENUE (H) = F * G
1	DS 1 Port	1	0	0	\$1,288.80	\$15,378	0	\$485.00	\$0
2	DS 3 Port	0	0	0	\$7,159.63	\$17,086	0	\$485.00	\$0
3	OC 3 Port	3	0	0	\$11,093.97	\$344,166	0	\$485.00	\$0
4	OC 12 Port	0	0	0	\$16,103.45	\$0	0	\$485.00	\$0
	Ethernet Port								
5	10 Base F	0	0	0	\$1,984.95	\$0	0	\$2,213.00	\$0
6	100 Base F	0	0	0	\$3,746.00	\$17,879	0	\$2,213.00	\$0
7	1000 Base X	2	0	0	\$7,243.82	\$207,437	0	\$4,020.00	\$0
	DSL OPTION								
8	DS 1 Port						0	\$560.00	\$0
9	DS 3 Port						0	\$808.00	\$0
10	OC 3 Port						0	\$1,492.00	\$0
11	OC 12 Port						0	\$1,999.00	\$0
12	10 Base F						0	\$560.00	\$0
13	100 Base F						0	\$808.00	\$0
14	1000 Base X						0	\$1,999.00	\$0
15	Subtotal								\$0
16	Total Port Recurring and Non-recurring Annual Revenue					\$601,945			\$601,945

¹ Estimate for Traffic Sensitive Pool, derived from data collected in a prior Advanced Services Demand Data Request.

JUNE 17, 2024 NECA ACCESS CHARGE FILING
ATM VIRTUAL PATH (VP) AND VIRTUAL CIRCUIT CHANNEL (VCC)
PROPOSED UNIFORM RATES, DEMAND, AND REVENUE

VOLUME 5
EXHIBIT 7
WORKPAPER 9 OF 24

LINE NO.	ITEM	MONTHLY DEMAND without DISCOUNT ¹	3 YEAR TERM DISCOUNT MONTHLY DEMAND (10% DISCOUNT) ¹	5 YEAR TERM DISCOUNT MONTHLY DEMAND (20% DISCOUNT) ¹	PROPOSED UNIFORM RATE	ANNUAL RECURRING REVENUE (E) = (A + B * .9 + C *.8) * D * 12	NON-RECURRING DEMAND ¹	PROPOSED NON-RECURRING RATE	NON-RECURRING REVENUE
		(A)	(B)	(C)	(D)		(F)	(G)	(H) = F * G
	Quality of Service Category								
1	Constant Bit Rate	0	0	0	\$14.40	\$0	0	\$80.00	\$0
2	Variable Bit Rate - Real Time	0	0	0	\$14.40	\$0	0	\$80.00	\$0
3	Variable Bit Rate - Non-real Time	0	0	0	\$14.40	\$0	0	\$80.00	\$0
4	Unspecified Bit Rate	241	0	0	\$14.40	\$41,649	0	\$80.00	\$0
5	DSL - VCC	0	0	0	\$13.42	\$0	0	\$80.00	\$0
6	TOTAL VP & VCC CHANNEL REVENUE					\$41,649			\$0
	Quality of Service Category	BANDWIDTH	UNIT: Mbps	UNIT: Mbps	UNIT: Mbps				
7	Constant Bit Rate	1-50	0	0	0	\$82.95	\$0		
8		51-150	0	0	0	\$74.60	\$0		
9		150+	0	0	0	\$58.06	\$0		
10	Variable Bit Rate	1-50	0	0	0	\$66.36	\$0		
11	Real Time	51-150	0	0	0	\$58.06	\$0		
12		150+	0	0	0	\$41.44	\$0		
13	Variable Bit Rate	1-50	0	0	0	\$49.80	\$0		
14	Non-real Time	51-150	0	0	0	\$41.44	\$0		
15		150+	0	0	0	\$33.16	\$0		
16	Unspecified Bit Rate	1-50	0	0	0	\$41.44	\$0		
17		51-150	0	0	0	\$33.16	\$0		
18		150+	0	0	0	\$24.87	\$0		
19	DSL - VCC	1 - 50	0	0	0	\$80.31	\$0		
20	TOTAL BANDWIDTH REVENUE					\$0			
21	TOTAL VP & VCC CHANNEL AND BANDWIDTH REVENUE								\$41,649
22	TOTAL MM-VCC REVENUE (WP 7 Line 4)								\$0
23	TOTAL ATM-CRS REVENUE (WP 8 Line 16 + Line 21 + Line 22)								\$643,594

¹ Estimate for Traffic Sensitive Pool, derived from data collected in a prior Advanced Services Demand Data Request.

**JUNE 17, 2024 NECA ACCESS CHARGE FILING
ETHERNET TRANSPORT SERVICE
BASIC & INTERCONNECTION PORTS
INVESTMENTS AND COSTS ¹**

**VOLUME 5
EXHIBIT 7
WORKPAPER 10 OF 24**

LINE NO.	DESCRIPTION	AVERAGE INVESTMENT PER PORT (A)	MONTHLY DIRECT COST (B) = (A * Line 28) / 12
ETS Basic Ports			
1	2 Mbps	\$669.55	\$6.99
2	5 Mbps	\$669.55	\$6.99
3	10 Mbps	\$669.55	\$6.99
4	20 Mbps	\$669.55	\$6.99
5	50 Mbps	\$669.55	\$6.99
6	100 Mbps	\$669.55	\$6.99
7	200 Mbps	\$2,612.15	\$27.27
8	250 Mbps	\$2,612.15	\$27.27
9	300 Mbps	\$2,612.15	\$27.27
10	400 Mbps	\$2,612.15	\$27.27
11	500 Mbps	\$2,612.15	\$27.27
12	600 Mbps	\$2,612.15	\$27.27
13	700 Mbps	\$2,612.15	\$27.27
14	750 Mbps	\$2,612.15	\$27.27
15	800 Mbps	\$2,612.15	\$27.27
16	900 Mbps	\$2,612.15	\$27.27
17	1 Gbps	\$2,612.15	\$27.27
18	2.5 Gbps	\$4,686.40	\$48.92
19	5 Gbps	\$4,686.40	\$48.92
20	10 Gbps	\$4,686.40	\$48.92
21	50 Gbps	\$14,076.30	\$146.94
22	100 Gbps	\$14,076.30	\$146.94
23	200 Gbps	\$14,076.30	\$146.94
24	400 Gbps	\$14,076.30	\$146.94
ETS Interconnection Ports			
25	44.736 Mbps	\$21,597.34	\$225.45
26	155.52 Mbps	\$40,643.43	\$424.26
27	622.08 Mbps	\$66,643.43	\$695.66
28	Direct Cost Factor ²	0.125263	

¹ Average investment per port is from NECA's 2023 Annual Filing, Volume 5 Exhibit 7 Workpaper 10.

² Volume 5 Exhibit 4 Workpaper 1

JUNE 17, 2024 NECA ACCESS CHARGE FILING
ETHERNET TRANSPORT SERVICE
CHANNEL TERMINATION
INVESTMENTS AND COSTS ¹

VOLUME 5
EXHIBIT 7
WORKPAPER 11 OF 24

LINE NO.	DESCRIPTION	EQUIPMENT INVESTMENT ¹ (A)	TRANSMISSION FACILITY INVESTMENT ¹ (B)	TOTAL INVESTMENT (C) = A + B	MONTHLY DIRECT COST (D) = (C * Line 49) / 12
	Channel Termination 300 Feet or Less ²				
	<i>Bandwidth Capacity:</i>				
1	2 Mbps	\$433.21	\$154.93	\$588.14	\$6.14
2	5 Mbps	\$433.21	\$154.93	\$588.14	\$6.14
3	10 Mbps	\$433.21	\$154.93	\$588.14	\$6.14
4	20 Mbps	\$433.21	\$154.93	\$588.14	\$6.14
5	50 Mbps	\$433.21	\$154.93	\$588.14	\$6.14
6	100 Mbps	\$433.21	\$154.93	\$588.14	\$6.14
7	200 Mbps	\$433.21	\$154.93	\$588.14	\$6.14
8	250 Mbps	\$433.21	\$154.93	\$588.14	\$6.14
9	300 Mbps	\$433.21	\$154.93	\$588.14	\$6.14
10	400 Mbps	\$433.21	\$154.93	\$588.14	\$6.14
11	500 Mbps	\$433.21	\$154.93	\$588.14	\$6.14
12	600 Mbps	\$433.21	\$154.93	\$588.14	\$6.14
13	700 Mbps	\$433.21	\$154.93	\$588.14	\$6.14
14	750 Mbps	\$433.21	\$154.93	\$588.14	\$6.14
15	800 Mbps	\$433.21	\$154.93	\$588.14	\$6.14
16	900 Mbps	\$433.21	\$154.93	\$588.14	\$6.14
17	1 Gbps	\$433.21	\$154.93	\$588.14	\$6.14
18	2.5 Gbps	\$9,633.43	\$85.33	\$9,718.76	\$101.45
19	5 Gbps	\$9,633.43	\$85.33	\$9,718.76	\$101.45
20	10 Gbps	\$9,633.43	\$85.33	\$9,718.76	\$101.45
21	50 Gbps	\$5,940.00	\$2,087.60	\$8,027.60	\$83.80
22	100 Gbps	\$5,940.00	\$2,087.60	\$8,027.60	\$83.80
23	200 Gbps	\$5,940.00	\$2,087.60	\$8,027.60	\$83.80
24	400 Gbps	\$5,940.00	\$2,087.60	\$8,027.60	\$83.80
	Channel Termination greater than 300 Feet ³				
	<i>Bandwidth Capacity:</i>				
25	2 Mbps	\$4,664.58	\$2,052.52	\$6,717.10	\$70.12
26	5 Mbps	\$4,664.58	\$2,052.52	\$6,717.10	\$70.12
27	10 Mbps	\$4,664.58	\$2,052.52	\$6,717.10	\$70.12
28	20 Mbps	\$4,669.88	\$3,078.79	\$7,748.67	\$80.89
29	50 Mbps	\$6,074.13	\$3,057.41	\$9,131.53	\$95.32
30	100 Mbps	\$6,074.13	\$3,057.41	\$9,131.53	\$95.32
31	200 Mbps	\$6,074.13	\$3,057.41	\$9,131.53	\$95.32
32	250 Mbps	\$6,074.13	\$3,057.41	\$9,131.53	\$95.32
33	300 Mbps	\$6,074.13	\$3,057.41	\$9,131.53	\$95.32
34	400 Mbps	\$6,074.13	\$3,057.41	\$9,131.53	\$95.32
35	500 Mbps	\$6,074.13	\$3,057.41	\$9,131.53	\$95.32
36	600 Mbps	\$6,074.13	\$3,057.41	\$9,131.53	\$95.32
37	700 Mbps	\$6,074.13	\$3,057.41	\$9,131.53	\$95.32
38	750 Mbps	\$6,074.13	\$3,057.41	\$9,131.53	\$95.32
39	800 Mbps	\$6,074.13	\$3,057.41	\$9,131.53	\$95.32
40	900 Mbps	\$6,074.13	\$3,057.41	\$9,131.53	\$95.32
41	1 Gbps	\$6,074.13	\$3,057.41	\$9,131.53	\$95.32
42	2.5 Gbps	\$10,789.00	\$20,710.33	\$31,499.33	\$328.81
43	5 Gbps	\$10,789.00	\$20,710.33	\$31,499.33	\$328.81
44	10 Gbps	\$10,789.00	\$20,710.33	\$31,499.33	\$328.81
45	50 Gbps	\$8,290.00	\$47,122.75	\$55,412.75	\$578.43
46	100 Gbps	\$8,290.00	\$47,122.75	\$55,412.75	\$578.43
47	200 Gbps	\$8,290.00	\$47,122.75	\$55,412.75	\$578.43
48	400 Gbps	\$8,290.00	\$47,122.75	\$55,412.75	\$578.43
49	Direct Cost Factor ⁴	0.125263			

¹ Unit investment cost is from NECA's 2023 Annual Filing, Volume 5 Exhibit 7 Workpaper 11.

² For 2 Mbps - 400 Gbps, Includes a mix of CT deployments inside the SWC and fiber loops outside the SWC.

³ Assumes new copper loops for 2 - 20 Mbps and new fiber loops for 50 Mbps and greater. Average loop length is 11 kilofeet.

⁴ Volume 5 Exhibit 4 Workpaper 1.

JUNE 17, 2024 NECA ACCESS CHARGE FILING
ETHERNET TRANSPORT SERVICE
ETHERNET VIRTUAL CONNECTIONS,
EXTENDED ETHERNET VIRTUAL CONNECTIONS AND INTERCONNECTED ETHERNET VIRTUAL
CONNECTIONS
INVESTMENTS AND COSTS ¹
FOR ETS SPEEDS 2 Mbps - 1 Gbps

VOLUME 5
EXHIBIT 7
WORKPAPER 12 OF 24

LINE NO.	DESCRIPTION (A)	UNIT INVESTMENT ¹ (B)	MONTHLY DIRECT COST (C) = (B * Line 37) / 12
Ethernet Virtual Connection (EVC)			
1	Unit Investment per Mbps ²	\$54.10	
<i>Ethernet Virtual Connection with Capacity of:</i>			
2	2 Mbps	\$108.20	\$1.13
3	5 Mbps	\$270.50	\$2.82
4	10 Mbps	\$541.00	\$5.65
5	20 Mbps	\$1,082.00	\$11.29
6	50 Mbps	\$2,705.00	\$28.24
7	100 Mbps	\$5,410.00	\$56.47
8	200 Mbps	\$10,820.00	\$112.95
9	250 Mbps	\$13,525.00	\$141.18
10	300 Mbps	\$16,230.00	\$169.42
11	400 Mbps	\$21,640.00	\$225.89
12	500 Mbps	\$27,050.00	\$282.36
13	600 Mbps	\$32,460.00	\$338.84
14	700 Mbps	\$37,870.00	\$395.31
15	750 Mbps	\$40,575.00	\$423.55
16	800 Mbps	\$43,280.00	\$451.78
17	900 Mbps	\$48,690.00	\$508.26
18	1 Gbps	\$54,100.00	\$564.73
Extended Ethernet Virtual Connection (E-EVC)			
19	Unit Investment per Mbps ³	\$32.46	
<i>Extended Ethernet Virtual Connection with Capacity of:</i>			
20	2 Mbps	\$64.92	\$0.68
21	5 Mbps	\$162.30	\$1.69
22	10 Mbps	\$324.60	\$3.39
23	20 Mbps	\$649.20	\$6.78
24	50 Mbps	\$1,623.00	\$16.94
25	100 Mbps	\$3,246.00	\$33.88
26	200 Mbps	\$6,492.00	\$67.77
27	250 Mbps	\$8,115.00	\$84.71
28	300 Mbps	\$9,738.00	\$101.65
29	400 Mbps	\$12,984.00	\$135.53
30	500 Mbps	\$16,230.00	\$169.42
31	600 Mbps	\$19,476.00	\$203.30
32	700 Mbps	\$22,722.00	\$237.19
33	750 Mbps	\$24,345.00	\$254.13
34	800 Mbps	\$25,968.00	\$271.07
35	900 Mbps	\$29,214.00	\$304.95
36	1 Gbps	\$32,460.00	\$338.84
37	Direct Cost Factor ⁴	0.125263	
	Interconnected Ethernet Virtual Connection (I-EVC)	Monthly Cost per Mbps ⁵	Incidence for I-EVC
38	Ethernet Facility Investments (up to 50 miles)	\$1.82	60%
39	Leased Ethernet Facility (up to 50 miles)	\$21.39	30%
40	Ethernet over SONET Facility Investments (up to 50 miles)	\$6.78	10%
41	I-EVC Transport Capacity Monthly Direct Cost per Mbps (up to 50 miles) ⁶	\$8.19	
42	Ethernet Facility Investments (50-75 miles)	\$1.82	30%
43	Leased Ethernet Facility (50-75 miles)	\$21.39	60%
44	Ethernet over SONET Facility Investments (50-75 miles)	\$6.78	10%
45	I-EVC Transport Capacity Monthly Direct Cost per Mbps (50-75 miles) ⁶	\$14.06	

¹ Unit investment per Mbps for EVC is from 2023 Annual Filing, Volume 5 Exhibit 7 Workpaper 12.

² For Lines 2 through 18, Column B = Line 1 * Capacity in Column A.

³ Extended Ethernet Virtual Connection cost is assumed to be 60% of Ethernet Virtual Connection Cost. For Lines 20 through 36, Column B = Line 19 * Capacity in Column A.

⁴ Volume 5 Exhibit 4 Workpaper 1.

⁵ Unit investment per Mbps for I-EVC is from 2023 Annual Filing, Volume 5 Exhibit 7 Workpaper 12. For leased transport facilities, monthly lease costs are considered as "direct unit costs" in the calculation of monthly cost per Mbps. For all other invested facilities, the investment is divided by 12 and multiplied by the direct cost factor to estimate monthly unit costs per Mbps. The transport cost model shows a range of monthly transport capacity costs per Mbps for different ETS I-EVC bandwidths (from \$2.38/Mbps for 1 Gbps to \$12.27/Mbps for 2 Mbps for the I-EVC up to 50 miles and from \$3.19/Mbps for 1 Gbps to \$23.55/Mbps for 2 Mbps for the I-EVC for 50-75 miles). The costs of the facilities associated with an ETS I-EVC are weighted by the demand for the ETS I-EVC bandwidth to develop a monthly direct cost per Mbps per month. See Volume 5 Exhibit 4 Workpaper 1 for the direct cost factor.

⁶ The transport capacity cost per Mbps up to 50 miles in Line 41 is a weighted average of the values in Column A, Lines 38-40, using the values in Column B as the weights. The transport capacity cost per Mbps from 50 miles to 75 miles in Line 45 is a weighted average of the values in Column A, Lines 42-44, using the values in Column B as the weights. Incidence in Column B is based on information supplied by the RDTG members to reflect different deployment strategies.

JUNE 17, 2024 NECA ACCESS CHARGE FILING
ETHERNET TRANSPORT SERVICE
ETHERNET VIRTUAL CONNECTIONS,
EXTENDED ETHERNET VIRTUAL CONNECTIONS AND INTERCONNECTED ETHERNET
VIRTUAL CONNECTIONS
INVESTMENTS AND COSTS ¹
FOR ETS SPEEDS 2.5 Gbps - 400 Gbps

VOLUME 5
EXHIBIT 7
WORKPAPER 13 OF 24

LINE NO.	DESCRIPTION (A)	UNIT INVESTMENT ¹ (B)	MONTHLY DIRECT COST (C) = (B * Line 19) / 12
	Ethernet Virtual Connection (EVC)		
1	Unit Investment per Gbps ²	\$16,070.29	
	<i>Ethernet Virtual Connection with Capacity of:</i>		
2	2.5 Gbps	\$40,175.71	\$419.38
3	5 Gbps	\$80,351.43	\$838.76
4	10 Gbps	\$160,702.86	\$1,677.51
LINE NO.	DESCRIPTION (A)	UNIT INVESTMENT ¹ (B)	MONTHLY DIRECT COST (C) = (B * Line 19) / 12
	Ethernet Virtual Connection (EVC)		
5	Unit Investment per Gbps ²	\$6,245.59	
	<i>Ethernet Virtual Connection with Capacity of:</i>		
6	50 Gbps	\$312,279.55	\$3,259.76
7	100 Gbps	\$624,559.10	\$6,519.52
8	200 Gbps	\$1,249,118.19	\$13,039.05
9	400 Gbps	\$2,498,236.38	\$26,078.09
	DESCRIPTION (A)	UNIT INVESTMENT ¹ (B)	MONTHLY DIRECT COST (C) = (B * Line 19) / 12
	Extended Ethernet Virtual Connection (E-EVC)		
10	Unit Investment per Gbps ³	\$9,642.17	
	<i>Extended Ethernet Virtual Connection with Capacity of:</i>		
11	2.5 Gbps	\$24,105.43	\$251.63
12	5 Gbps	\$48,210.86	\$503.25
13	10 Gbps	\$96,421.71	\$1,006.51
	DESCRIPTION (A)	UNIT INVESTMENT ¹ (B)	MONTHLY DIRECT COST (C) = (B * Line 19) / 12
	Extended Ethernet Virtual Connection (E-EVC)		
14	Unit Investment per Gbps ³	\$3,747.35	
	<i>Extended Ethernet Virtual Connection with Capacity of:</i>		
15	50 Gbps	\$187,367.73	\$1,955.86
16	100 Gbps	\$374,735.46	\$3,911.71
17	200 Gbps	\$749,470.91	\$7,823.43
18	400 Gbps	\$1,498,941.83	\$15,646.86
19	Direct Cost Factor ⁴		0.125263

Continued on next page.

**JUNE 17, 2024 NECA ACCESS CHARGE FILING
ETHERNET TRANSPORT SERVICE
ETHERNET VIRTUAL CONNECTIONS,
EXTENDED ETHERNET VIRTUAL CONNECTIONS AND INTERCONNECTED ETHERNET
VIRTUAL CONNECTIONS
INVESTMENTS AND COSTS ¹
FOR ETS SPEEDS 2.5 Gbps - 400 Gbps**

**VOLUME 5
EXHIBIT 7
WORKPAPER 13 OF 24
(CONTINUED)**

	Interconnected Ethernet Virtual Connection (I-EVC), Up to 10 Gbps	Monthly Cost per Gbps ⁵	Incidence for I-EVC
20	Ethernet Facility Investments (up to 50 miles)	\$364.60	60%
21	Leased Ethernet Facility (up to 50 miles)	\$1,223.50	40%
22	Ethernet over SONET Facility Investments (up to 50 miles)	\$1,947.76	0%
23	I-EVC Transport Capacity Monthly Direct Cost per Gbps (up to 50 miles) ⁶	\$708.16	
24	Ethernet Facility Investments (50-75 miles)	\$535.49	40%
25	Leased Ethernet Facility (50-75 miles)	\$1,223.50	60%
26	Ethernet over SONET Facility Investments (50-75 miles)	\$2,013.98	0%
27	I-EVC Transport Capacity Monthly Direct Cost per Gbps (50-75 miles) ⁶	\$948.30	
	For 50 Gbps, 100 Gbps, 200 Gbps, and 400 Gbps I-EVC		
	Interconnected Ethernet Virtual Connection (I-EVC)	Monthly Cost per Gbps ⁵	Incidence for I-EVC
28	Ethernet Facility Investments (up to 50 miles)	\$477.02	60%
29	Leased Ethernet Facility (up to 50 miles)	\$1,600.77	40%
30	Ethernet over SONET Facility Investments (up to 50 miles)	\$2,548.36	0%
31	I-EVC Transport Capacity Monthly Direct Cost per Gbps (up to 50 miles) ⁶	\$926.52	
32	Ethernet Facility Investments (50-75 miles)	\$700.61	40%
33	Leased Ethernet Facility (50-75 miles)	\$1,600.77	60%
34	Ethernet over SONET Facility Investments (50-75 miles)	\$2,634.99	0%
35	I-EVC Transport Capacity Monthly Direct Cost per Gbps (50-75 miles) ⁶	\$1,240.70	

¹ Unit investment cost per Gbps is from 2021 Annual Filing, Volume 5 Exhibit 7 Workpaper 13.

² For Lines 2 through 4, Column B = Line 1 * Capacity in Column A and Lines 6 through 9, Column B = Line 5 * Capacity in Column A.

³ Extended Ethernet Virtual Connection cost is assumed to be 60% of Ethernet Virtual Connection Cost. For Lines 11 through 13, Column B = Line 10 * Capacity in Column A and Lines 15 through 18, Column B = Line 14 * Capacity in Column A.

⁴ From Volume 5 Exhibit 4 Workpaper 1.

⁵ Unit investment per Gbps for I-EVC is from 2023 Annual Filing, Volume 5 Exhibit 7 Workpaper 13. For leased transport facilities, monthly lease costs are considered as "direct unit costs" in the calculation of monthly cost per Gbps. For all other invested facilities, the investment is divided by 12 and multiplied by the direct cost factor to estimate monthly unit costs per Gbps. The monthly transport capacity costs per Gbps are based on 10/400Gbps ETS I-EVC. The costs of the facilities associated with an ETS I-EVC are weighted by the demand for the ETS I-EVC bandwidth to develop a monthly direct cost per Gbps per month. See Volume 5 Exhibit 4 Workpaper 1 for the direct cost factor.

⁶ The transport capacity cost per Gbps up to 50 miles in Line 23 is a weighted average of the values in Column A, Lines 20-22, using the values in Column B as the weights, and in Line 31 is a weighted average of the values in Column A, Lines 28-30, using the values in Column B as the weights. The transport capacity cost per Gbps from 50 miles to 75 miles in Line 27 is a weighted average of the values in Column A, Lines 24-26, using the values in Column B as the weights, and in Line 35 is a weighted average of the values in Column A, Lines 32-34, using the values in Column B as the weights. Incidence in Column B is based on information supplied by the RDTG members to reflect different deployment strategies.

JUNE 17, 2024 NECA ACCESS CHARGE FILING
ETHERNET TRANSPORT SERVICE
CLASS OF SERVICE (CoS)
INVESTMENTS AND COSTS ¹

VOLUME 5
EXHIBIT 7
WORKPAPER 14 OF 24

LINE NO.	DESCRIPTION	UNIT INVESTMENT	MONTHLY DIRECT COST PER Mbps	SOURCE
	(A)	(B)	(C)	(D)
	Class of Service (CoS) over Intraswitch EVC			
1	Unit Investment per Mbps ¹	\$4.23		
	<i>CoS Unit Investment per Mbps by Priority Level:</i>			
2	Near Real-Time (NRT) Priority		\$0.04	Col B Line 1 * Line 15 / 12
3	Real-Time (RT) Priority		\$0.04	Col B Line 1 * Line 15 / 12
RT	1 Gbps	\$4,226.01	\$44.11	
	Class of Service (CoS) over Interswitch EVC			
4	Inter-Switch EVC Unit Investment per Mbps (up to 1 Gbps) ²	\$54.10		
	<i>CoS Unit Investment per Mbps by Priority Level:</i>			
5	Near Real-Time (NRT) Priority		\$0.18	Col B Line 4 * Line 15 / 12 * (Line 16 - 1) + Line 2
6	Real-Time (RT) Priority		\$0.32	Col B Line 4 * Line 15 / 12 * (Line 17 - 1) + Line 3
	Class of Service (CoS) over Interswitch EVC			
7	Inter-Switch EVC Unit Investment per Mbps (2.5 Gbps to 10 Gbps) ³	\$16.07		
	<i>CoS Unit Investment per Mbps by Priority Level:</i>			
8	Best Effort Priority		\$0.168	
9	Near Real-Time (NRT) Priority		\$0.086	Col B Line 7 * Line 15 / 12 * (Line 16 - 1) + Line 2
10	Real-Time (RT) Priority		\$0.127	Col B Line 7 * Line 15 / 12 * (Line 17 - 1) + Line 3
	Class of Service (CoS) over Interswitch EVC			
11	Inter-Switch EVC Unit Investment per Mbps (50 Gbps and 400 Gbps) ⁴	\$6.25		
	<i>Inter-Switch Ethernet Virtual Connection with Capacity of:</i>			
	<i>CoS Unit Investment per Mbps by Priority Level:</i>			
12	Best Effort Priority		\$0.065	
13	Near Real-Time (NRT) Priority		\$0.060	Col B Line 11 * Line 15 / 12 * (Line 16 - 1) + Line 2
14	Real-Time (RT) Priority		\$0.076	Col B Line 11 * Line 15 / 12 * (Line 17 - 1) + Line 3
15	Direct Cost Factor ⁵		0.125263	
16	Near Real-Time Incremental Cost Factor ⁶		1.247484	
17	Real-Time Incremental Cost Factor ⁶		1.494968	

¹ Unit investment per Mbps for CoS is from 2023 Annual Filing, Volume 5 Exhibit 7 Workpaper 14. The test and monitoring system was a common investment for CoS levels over intraswitch and interswitch EVCs. This common unit investment for the test and monitoring system was based on a lease cost model using a statewide service provider's test system.

² From Volume 5 Exhibit 7 Workpaper 12 Column B Line 1.

³ From Volume 5 Exhibit 7 Workpaper 13 Line 1, scaled to cost per 1 Mbps.

⁴ From Volume 5 Exhibit 7 Workpaper 13 Line 5, scaled to cost per 1 Mbps.

⁵ Volume 5 Exhibit 4 Workpaper 1.

⁶ Incremental cost factor is from 2023 Annual Filing, Volume 5 Exhibit 7 Workpaper 14. The incremental factors reflect incremental investment costs to account for the extra bandwidth reserved to support the CoS levels.

JUNE 17, 2024 NECA ACCESS CHARGE FILING
ETHERNET TRANSPORT SERVICE
ETS MULTIMEDIA VIRTUAL CIRCUIT CHANNEL (MM-VCC)
ETS LOW BIT RATE VIRTUAL CIRCUIT CHANNEL (LBR-VCC)
ETS PORT PROTECTION
INVESTMENTS AND COSTS

VOLUME 5
EXHIBIT 7
WORKPAPER 15 OF 24

LINE NO.	DESCRIPTION			UNIT INVESTMENT (A)	MONTHLY DIRECT COST (B) = (A * Line 9) / 12
	ETS MM-VCC (1-WAY, 2-WAY)				
1	MM-VCC with 10 Mbps Capacity, per end user ¹			\$26.86	\$0.28
	ETS LBR-VCC				
2	Unit Investment per ETS LBR-VCC (64 kbps) ²			\$3.46	\$0.04
LINE NO.	DESCRIPTION	AVERAGE INVESTMENT PER BASIC PORT (A)	AVERAGE INVESTMENT PER CHANNEL TERMINATION (B)	AVERAGE INVESTMENT PER PORT PROTECTION STANDBY CIRCUIT (C) = A + B	MONTHLY DIRECT COST (D) = (C * Line 9) / 12
	ETS Port Protection (up to 1 Gbps)				
3	ETS Port Protection (300 feet or less) ³	\$2,612.15	\$588.14	\$3,200.29	\$33.41
4	ETS Port Protection (greater than 300 feet) ⁴	\$2,612.15	\$9,131.53	\$11,743.68	\$122.59
	ETS Port Protection (2.5 Gbps - 10 Gbps)				
5	ETS Port Protection (300 feet or less) ⁵	\$4,686.40	\$9,718.76	\$14,405.16	\$150.37
6	ETS Port Protection (greater than 300 feet) ⁶	\$4,686.40	\$31,499.33	\$36,185.73	\$377.73
	ETS Port Protection (50 Gbps - 400 Gbps)				
7	ETS Port Protection (300 feet or less) ⁷	\$14,076.30	\$8,027.60	\$22,103.90	\$230.73
8	ETS Port Protection (greater than 300 feet) ⁸	\$14,076.30	\$55,412.75	\$69,489.05	\$725.37
9	Direct Cost Factor⁹				0.125263

¹ Unit investment cost for MM-VCC is from 2023 Annual Filing, Volume 5 Exhibit 7 Workpaper 15.

² Estimated by (EVC Unit Investment per Mbps from V5 EX7 WP12 LINE 1) x 64 / 1000.

³ The ETS Port Protection Feature is an optional feature which establishes a standby capability that will be activated to restore service should a failure occur in a customer's ETS Basic Port and/or associated ETS Channel Termination (CT). Unit investment cost for ETS Port Protection Feature is based on a standby circuit (i.e., a standby ETS Basic Port and associated CT). Unit investment for a standby circuit is a sum of unit investment costs of ETS 1 Gbps Basic Port and 1 Gbps CT 300 feet or less. A standby circuit will be placed into service only when the active Port or CT fails.

⁴ Unit investment cost for ETS Port Protection Feature is based on a standby circuit (i.e., a standby ETS Basic Port and associated CT). Unit investment for a standby circuit is a sum of unit investment costs of ETS 1 Gbps Basic Port and 1 Gbps CT greater than 300 feet. A standby circuit will be placed into service only when the active Port or CT fails.

⁵ Unit investment for a standby circuit is a sum of unit investment costs of ETS 10Gbps Basic Port and 10 Gbps CT 300 feet or less. A standby circuit will be placed into service only when the active Port or CT fails.

⁶ Unit investment for a standby circuit is a sum of unit investment costs of ETS 10Gbps Basic Port and 10 Gbps CT greater than 300 feet. A standby circuit will be placed into service only when the active Port or CT fails.

⁷ Unit investment for a standby circuit is a sum of unit investment costs of ETS 400Gbps Basic Port and 400 Gbps CT 300 feet or less. A standby circuit will be placed into service only when the active Port or CT fails.

⁸ Unit investment for a standby circuit is a sum of unit investment costs of ETS 400Gbps Basic Port and 400 Gbps CT greater than 300 feet. A standby circuit will be placed into service only when the active Port or CT fails.

⁹ From Volume 5 Exhibit 4 Workpaper 1.

JUNE 17, 2024 NECA ACCESS CHARGE FILING
ETHERNET TRANSPORT SERVICE
ETS BANDWIDTH ADD-ON FEATURE (10 Mbps)
INVESTMENTS AND COSTS

VOLUME 5
EXHIBIT 7
WORKPAPER 16 OF 24

LINE NO.	DESCRIPTION	AVERAGE INVESTMENT PER UNIT (A)	MAXIMUM CAPACITY (Mbps) (B)	AVERAGE INVESTMENT PER Mbps (C)	WEIGHTED AVERAGE INVESTMENT PER Mbps ⁶ (D)	MONTHLY DIRECT COST PER 10 Mbps INCREMENT (E) = (D * Line 33) / 12 * 10
ETS Basic Ports¹						
1	50 Mbps	\$669.55	100	\$6.70		
2	100 Mbps	\$669.55	100	\$6.70		
3	250 Mbps	\$2,612.15	1,000	\$2.61		
4	500 Mbps	\$2,612.15	1,000	\$2.61		
5	750 Mbps	\$2,612.15	1,000	\$2.61		
6	Weighted Average Cost for Speeds 50 Mbps up to 750 Mbps				\$2.87	\$0.30
ETS Channel Termination 300 Feet or Less²						
7	50 Mbps	\$588.14	1,000	\$0.59		
8	100 Mbps	\$588.14	1,000	\$0.59		
9	250 Mbps	\$588.14	1,000	\$0.59		
10	500 Mbps	\$588.14	1,000	\$0.59		
11	750 Mbps	\$588.14	1,000	\$0.59		
12	Weighted Average Cost for Speeds 50 Mbps up to 750 Mbps				\$0.59	\$0.06
ETS Channel Termination greater than 300 Feet³						
13	50 Mbps	\$9,131.53	1,000	\$9.13		
14	100 Mbps	\$9,131.53	1,000	\$9.13		
15	250 Mbps	\$9,131.53	1,000	\$9.13		
16	500 Mbps	\$9,131.53	1,000	\$9.13		
17	750 Mbps	\$9,131.53	1,000	\$9.13		
18	Weighted Average Cost for Speeds 50 Mbps up to 750 Mbps				\$9.13	\$0.95
Ethernet Virtual Connection (EVC)⁴						
19	50 Mbps	\$2,705.00	50	\$54.10		
20	100 Mbps	\$5,410.00	100	\$54.10		
21	250 Mbps	\$10,820.00	250	\$43.28		
22	500 Mbps	\$13,525.00	500	\$27.05		
23	750 Mbps	\$16,230.00	750	\$21.64		
24	Weighted Average Cost for Speeds 50 Mbps up to 750 Mbps				\$29.51	\$3.08
Extended Ethernet Virtual Connection (E-EVC)⁵						
25	50 Mbps	\$1,623.00	50	\$32.46		
26	100 Mbps	\$3,246.00	100	\$32.46		
27	250 Mbps	\$6,492.00	250	\$25.97		
28	500 Mbps	\$8,115.00	500	\$16.23		
29	750 Mbps	\$9,738.00	750	\$12.98		
30	Weighted Average Cost for Speeds 50 Mbps up to 750 Mbps				\$17.71	\$1.85
LINE NO.	DESCRIPTION				MONTHLY UNIT COST PER Mbps (A)	MONTHLY DIRECT COST PER 10 Mbps INCREMENT (B) = (A * 10)
I-EVC Transport Capacity Cost per Mbps (up to 50 miles)⁷						
31	For ETS Speeds 50 Mbps - 750 Mbps				\$8.19	\$81.88
I-EVC Transport Capacity Cost per Mbps (51-75 miles)⁸						
32	For ETS Speeds 50 Mbps - 750 Mbps				\$14.06	\$140.57
33	Direct Cost Factor⁹	0.125263				

¹ Unit investment for ETS Basic Ports is from Volume 5 Exhibit 7 Workpaper 10 Column A Lines 5 through 14.

² Unit investment for ETS Channel Termination 300 Feet or Less is from Volume 5 Exhibit 7 Workpaper 11 Column C Lines 5 through 14.

³ Unit investment for ETS Channel Termination greater than 300 Feet is from Volume 5 Exhibit 7 Workpaper 11 Column C Lines 29 through 38.

⁴ Unit investment for Ethernet Virtual Connection (EVC) is from Volume 5 Exhibit 7 Workpaper 12 Column B Lines 6 through 15.

⁵ Unit investment for Extended Ethernet Virtual Connection (E-EVC) is from Volume 5 Exhibit 7 Workpaper 12 Column B Lines 24 through 33.

⁶ The weighted average investment cost per Mbps for ETS Basic Ports in Line 6 is a weighted average of the values in Column C, Lines 1-5, using the values in Column B as the weights. The same method is used to estimate the weighted average investment cost per Mbps for ETS CTs 300 feet or less in Line 12, the weighted average investment cost per Mbps for ETS CTs greater than 300 feet in Line 18, the weighted average investment cost per Mbps for ETS EVCs in Line 24, and the weighted average investment cost per Mbps for ETS E-EVCs in Line 30.

⁷ Monthly unit cost for I-EVC Transport Capacity Cost per Mbps (up to 50 miles) is from Volume 5 Exhibit 7 Workpaper 12 Line 41.

⁸ Monthly unit cost for I-EVC Transport Capacity Cost per Mbps (51-75 miles) is from Volume 5 Exhibit 7 Workpaper 12 Line 45.

⁹ See Volume 5 Exhibit 4 Workpaper 1

JUNE 17, 2024 NECA ACCESS CHARGE FILING
ETHERNET TRANSPORT SERVICE
ETS BANDWIDTH ADD-ON FEATURE (500 Mbps)
INVESTMENTS AND COSTS

VOLUME 5
EXHIBIT 7
WORKPAPER 16 OF 24
(Continued)

LINE NO.	DESCRIPTION	AVERAGE INVESTMENT PER UNIT (A)	MAXIMUM CAPACITY (Mbps) (B)	AVERAGE INVESTMENT PER Mbps (C)	WEIGHTED AVERAGE INVESTMENT PER Mbps ⁶ (D)	MONTHLY DIRECT COST PER 500 Mbps INCREMENT (E) = (D * Line 29) / 12 * 500
ETS Basic Ports¹						
1	1 Gbps	\$2,612.15	1,000	\$2.61		
2	2.5 Gbps	\$4,686.40	10,000	\$0.47		
3	5 Gbps	\$4,686.40	10,000	\$0.47		
4	Weighted Average Cost for Speeds 1 Gbps up to 5 Gbps				\$0.57	\$2.98
ETS Channel Termination 300 Feet or Less²						
5	1 Gbps	\$588.14	1,000	\$0.59		
6	2.5 Gbps	\$9,718.76	10,000	\$0.97		
7	5 Gbps	\$9,718.76	10,000	\$0.97		
8	Weighted Average Cost for Speeds 1 Gbps up to 5 Gbps				\$0.95	\$4.98
ETS Channel Termination greater than 300 Feet³						
9	1 Gbps	\$9,131.53	1,000	\$9.13		
10	2.5 Gbps	\$31,499.33	10,000	\$3.15		
11	5 Gbps	\$31,499.33	10,000	\$3.15		
12	Weighted Average Cost for Speeds 1 Gbps up to 5 Gbps				\$3.43	\$17.93
Ethernet Virtual Connection (EVC)⁴						
13	1 Gbps	\$54,100.00	1,000	\$54.10		
14	2.5 Gbps	\$40,175.71	2,500	\$16.07		
15	5 Gbps	\$80,351.43	5,000	\$16.07		
16	Weighted Average Cost for Speeds 1 Gbps up to 5 Gbps				\$20.54	\$107.23
Extended Ethernet Virtual Connection (E-EVC)⁵						
17	1 Gbps	\$32,460.00	1,000	\$32.46		
18	2.5 Gbps	\$24,105.43	2,500	\$9.64		
19	5 Gbps	\$48,210.86	5,000	\$9.64		
20	Weighted Average Cost for Speeds 1 Gbps up to 5 Gbps				\$12.33	\$64.34
LINE NO.	DESCRIPTION	(A)	MAXIMUM CAPACITY (Mbps) (B)	MONTHLY UNIT COST PER Gbps (C)	WEIGHTED AVERAGE INVESTMENT PER Gbps ⁶ (D)	MONTHLY DIRECT COST PER 500 Mbps INCREMENT (E) = (D * 1/2)
I-EVC Transport Capacity Cost per Mbps (up to 50 miles)⁷						
21	For ETS Speeds 1 Gbps		1,000	\$8,367.81		
22	For ETS Speeds 2.5 Gbps		2,500	\$744.19		
23	For ETS Speeds 5 Gbps		5,000	\$744.19		
24	Weighted Average Cost for Speeds 1 Gbps up to 5 Gbps				\$1,641.09	\$820.54
I-EVC Transport Capacity Cost per Mbps (51-75 miles)⁸						
25	For ETS Speeds 1 Gbps		1,000	\$14,146.86		
26	For ETS Speeds 2.5 Gbps		2,500	\$983.58		
27	For ETS Speeds 5 Gbps		5,000	\$983.58		
28	Weighted Average Cost for Speeds 1 Gbps up to 5 Gbps				\$2,532.20	\$1,266.10
29	Direct Cost Factor⁹	0.125263				

¹ Unit investment for ETS Basic Ports is from Volume 5 Exhibit 7 Workpaper 10 Column A Lines 17 through 19.

² Unit investment for ETS Channel Termination 300 Feet or Less is from Volume 5 Exhibit 7 Workpaper 11 Column C Lines 17 through 19.

³ Unit investment for ETS Channel Termination greater than 300 Feet is from Volume 5 Exhibit 7 Workpaper 11 Column C Lines 41 through 43.

⁴ Unit investment for Ethernet Virtual Connection (EVC) is from Volume 5 Exhibit 7 Workpaper 13 Column B Lines 2 through 3.

⁵ Unit investment for Extended Ethernet Virtual Connection (E-EVC) is from Volume 5 Exhibit 7 Workpaper 13 Column B Lines 11 through 12.

⁶ The weighted average investment cost per Mbps for ETS Basic Ports in Line 4 is a weighted average of the values in Column C, Lines 1-3, using the values in Column B as the weights. The same method is used to estimate the weighted average investment cost per Mbps for ETS CTs 300 feet or less in Line 8, the weighted average investment cost per Mbps for ETS CTs greater than 300 feet in Line 12, the weighted average investment cost per Mbps for ETS EVCs in Line 16, and the weighted average investment cost per Mbps for ETS E-EVCs in Line 20.

⁷ Monthly unit cost for I-EVC Transport Capacity Cost per Mbps (up to 50 miles) is from Volume 5 Exhibit 7 Workpaper 12 Line 41 and Workpaper 13 Line 23.

⁸ Monthly unit cost for I-EVC Transport Capacity Cost per Mbps (51-75 miles) is from Volume 5 Exhibit 7 Workpaper 12 Line 45 and Workpaper 13 Line 27.

⁹ From Volume 5 Exhibit 4 Workpaper 1

**JUNE 17, 2024 NECA ACCESS CHARGE FILING
ETHERNET TRANSPORT SERVICE
NON-RECURRING COSTS**

**VOLUME 5
EXHIBIT 7
WORKPAPER 17 OF 24**

LINE NO.	DESCRIPTION	SOURCE	AMOUNT
1	Basic Hourly Labor Rate	V5 EX 2 WP 1	\$63.42
ETS Basic Port			
2	Basic Port Non-Recurring Cost	V5 EX 3 WP 2	\$258.42
ETS Interconnection Port			
3	Interconnection Port Non-Recurring Cost	V5 EX 3 WP 2	\$173.41
ETS Channel Termination			
4	Channel Termination Non-Recurring Cost	V5 EX 3 WP 2	\$293.72
ETS Ethernet Virtual Connection			
5	Virtual Connection Non-Recurring Cost	V5 EX 3 WP 2	\$202.58
ETS Extended Ethernet Virtual Connection			
6	Extended Virtual Connection Non-Recurring Cost	V5 EX 3 WP 2	\$405.16
DSL Access Service Connection Point Function			
7	DSL Access Service Connection Function Non-Recurring Cost	V5 EX 3 WP 2	\$148.26
ETS Multimedia Virtual Circuit Channel			
8	Labor Hours Required per Multimedia VCC	Footnote 1	0.096
9	Multimedia VCC Non-Recurring Cost	Line 1 * Line 8	\$6.09

¹ Average time consumption per subscriber for ETS MM-VCC access order plus provisioning is from NECA's 2023 Annual Filing, Volume 5 Exhibit 7 Workpaper 17.

JUNE 17, 2024 NECA ACCESS CHARGE FILING
ETHERNET TRANSPORT SERVICE
BASIC & INTERCONNECTION PORTS
PROPOSED UNIFORM RATES AND REVENUE

VOLUME 5
EXHIBIT 7
WORKPAPER 18 OF 24

LINE NO.	DESCRIPTION	MONTHLY DEMAND W/O DISCOUNT ¹ (A)	3 YEAR TERM DISCOUNT MONTHLY DEMAND (10% DISCOUNT) ¹ (B)	5 YEAR TERM DISCOUNT MONTHLY DEMAND (20% DISCOUNT) ¹ (C)	PROPOSED UNIFORM RATE (D)	ANNUAL RECURRING REVENUE (E) = 12 months * (A + B * 0.9 + C * 0.8) * D	NON-RECURRING DEMAND (F)	PROPOSED NON-RECURRING RATE (G)	NON-RECURRING REVENUE (H = F * G)
ETS Basic Ports									
1	2 Mbps	59	25	88	\$94.60	\$172,437	172	\$288.00	\$49,536
2	5 Mbps	44	19	67	\$104.78	\$144,219	130	\$288.00	\$37,440
3	10 Mbps	166	69	249	\$115.66	\$593,058	0	\$288.00	\$0
4	20 Mbps	113	47	170	\$128.52	\$449,255	0	\$288.00	\$0
5	50 Mbps	158	66	237	\$136.21	\$665,250	0	\$288.00	\$0
6	100 Mbps	155	65	233	\$148.64	\$713,294	0	\$288.00	\$0
7	200 Mbps	58	24	87	\$169.08	\$302,721	169	\$288.00	\$48,672
8	250 Mbps	58	24	87	\$185.79	\$332,638	0	\$288.00	\$0
9	300 Mbps	26	11	39	\$188.22	\$151,555	76	\$288.00	\$21,888
10	400 Mbps	44	18	66	\$214.37	\$290,686	0	\$288.00	\$0
11	500 Mbps	148	62	223	\$237.79	\$1,090,600	0	\$431.00	\$0
12	600 Mbps	12	5	18	\$261.66	\$97,024	0	\$431.00	\$0
13	700 Mbps	10	4	15	\$285.83	\$87,807	4	\$431.00	\$1,724
14	750 Mbps	4	2	6	\$300.96	\$38,282	12	\$431.00	\$5,172
15	800 Mbps	5	2	8	\$304.93	\$48,301	0	\$431.00	\$0
16	900 Mbps	0	0	0	\$333.39	\$0	0	\$431.00	\$0
17	1 Gbps	315	132	474	\$356.69	\$3,479,868	177	\$431.00	\$76,287
18	2.5 Gbps	0	0	49	\$668.81	\$314,608	0	\$431.00	\$0
19	5 Gbps	0	0	85	\$891.75	\$727,668	85	\$431.00	\$36,635
20	10 Gbps	0	0	182	\$1,040.40	\$1,817,787	3	\$431.00	\$1,293
21	50 Gbps	0	0	42	\$2,352.91	\$948,693	33	\$722.00	\$23,826
22	100 Gbps	0	0	0	\$2,614.34	\$0	0	\$722.00	\$0
23	200 Gbps	0	0	0	\$3,398.66	\$0	0	\$722.00	\$0
24	400 Gbps	0	0	0	\$4,418.25	\$0	0	\$722.00	\$0
ETS Interconnection Ports									
25	44.736 Mbps	0	0	0	\$1,542.26	\$0	0	\$195.00	\$0
26	155.52 Mbps	1	0	1	\$1,783.50	\$38,524	0	\$291.00	\$0
27	622.08 Mbps	17	7	25	\$2,972.46	\$1,544,490	0	\$291.00	\$0
28	Subtotals					\$14,048,763			\$302,473
29	Estimated Basic & Interconnection Port Recurring & Non-Recurring Annual Revenue for NECA Traffic Sensitive Pool ²								\$14,351,236

¹ Total monthly demand count (i.e. sum of Column A through C) and the distribution between the monthly plan and the term discount plan was based on the 2024 Advanced Services Demand Data Request and a prior Advanced Services Demand Data Request.

² Column E + Column H in Line 28.

JUNE 17, 2024 NECA ACCESS CHARGE FILING
ETHERNET TRANSPORT SERVICE
CHANNEL TERMINATION
PROPOSED UNIFORM RATES AND REVENUE

VOLUME 5
EXHIBIT 7
WORKPAPER 19 OF 24

LINE NO.	DESCRIPTION	AVERAGE MONTHLY DEMAND W/O DISCOUNT ¹	3 YEAR TERM MONTHLY DEMAND (10% DISCOUNT) ¹	5 YEAR TERM DISCOUNT MONTHLY DEMAND (20% DISCOUNT) ¹	PROPOSED UNIFORM RATE	ANNUAL RECURRING REVENUE (E) = 12 months * (A + B * .9 + C * .8) * D	NON-RECURRING DEMAND	PROPOSED NON-RECURRING RATE	NON-RECURRING REVENUE (H = F * G)
		(A)	(B)	(C)	(D)		(F)	(G)	(H = F * G)
Channel Termination 300 Feet or Less									
<i>Bandwidth Capacity:</i>									
1	2 Mbps	30	12	45	\$63.07	\$58,125	9	\$328.00	\$2,952
2	5 Mbps	8	3	12	\$79.97	\$19,481	0	\$328.00	\$0
3	10 Mbps	36	15	53	\$89.38	\$98,568	0	\$328.00	\$0
4	20 Mbps	28	12	41	\$98.10	\$84,288	0	\$328.00	\$0
5	50 Mbps	24	10	36	\$113.44	\$84,127	0	\$328.00	\$0
6	100 Mbps	38	16	57	\$126.04	\$148,223	0	\$328.00	\$0
7	200 Mbps	15	6	22	\$147.95	\$67,465	0	\$328.00	\$0
8	250 Mbps	17	7	25	\$157.56	\$81,868	0	\$328.00	\$0
9	300 Mbps	11	5	17	\$165.40	\$57,758	0	\$328.00	\$0
10	400 Mbps	7	3	10	\$188.20	\$39,974	0	\$328.00	\$0
11	500 Mbps	30	12	45	\$201.68	\$185,868	0	\$491.00	\$0
12	600 Mbps	3	1	4	\$229.47	\$19,551	0	\$491.00	\$0
13	700 Mbps	2	1	3	\$250.62	\$15,939	0	\$491.00	\$0
14	750 Mbps	1	0	1	\$255.25	\$5,513	0	\$491.00	\$0
15	800 Mbps	1	0	1	\$267.96	\$5,788	0	\$491.00	\$0
16	900 Mbps	0	0	0	\$292.98	\$0	0	\$491.00	\$0
17	1 Gbps	104	43	156	\$302.54	\$971,153	44	\$491.00	\$21,604
18	2.5 Gbps	0	0	28	\$567.24	\$152,474	0	\$491.00	\$0
19	5 Gbps	0	0	62	\$756.30	\$450,150	2	\$491.00	\$982
20	10 Gbps	0	0	117	\$882.36	\$991,067	4	\$491.00	\$1,964
21	50 Gbps	0	0	15	\$1,377.35	\$198,338	10	\$491.00	\$4,910
22	100 Gbps	0	0	0	\$1,606.92	\$0	0	\$491.00	\$0
23	200 Gbps	0	0	0	\$2,088.98	\$0	0	\$491.00	\$0
24	400 Gbps	0	0	0	\$2,715.68	\$0	0	\$491.00	\$0
Channel Termination greater than 300 Feet									
<i>Bandwidth Capacity:</i>									
25	2 Mbps	29	12	44	\$269.68	\$242,712	0	\$328.00	\$0
26	5 Mbps	34	14	52	\$272.64	\$288,562	0	\$328.00	\$0
27	10 Mbps	128	54	193	\$276.54	\$1,098,417	0	\$328.00	\$0
28	20 Mbps	84	35	126	\$312.83	\$811,982	0	\$328.00	\$0
29	50 Mbps	119	50	179	\$353.71	\$1,303,917	0	\$328.00	\$0
30	100 Mbps	111	46	167	\$370.13	\$1,270,286	0	\$328.00	\$0
31	200 Mbps	38	16	57	\$373.40	\$439,118	0	\$328.00	\$0
32	250 Mbps	39	16	59	\$386.53	\$466,619	0	\$328.00	\$0
33	300 Mbps	16	7	24	\$381.89	\$190,181	0	\$328.00	\$0
34	400 Mbps	38	16	57	\$442.85	\$520,792	0	\$328.00	\$0
35	500 Mbps	110	46	165	\$511.34	\$1,738,965	0	\$491.00	\$0
36	600 Mbps	9	4	13	\$519.35	\$143,341	2	\$491.00	\$982
37	700 Mbps	8	3	13	\$554.56	\$140,415	6	\$491.00	\$2,946
38	750 Mbps	2	1	3	\$588.19	\$37,409	0	\$491.00	\$0
39	800 Mbps	7	3	10	\$581.15	\$123,436	9	\$491.00	\$4,419
40	900 Mbps	0	0	0	\$625.32	\$0	0	\$491.00	\$0
41	1 Gbps	222	93	334	\$681.78	\$4,687,101	200	\$491.00	\$98,200
42	2.5 Gbps	0	0	18	\$1,315.47	\$227,313	0	\$491.00	\$0
43	5 Gbps	0	0	16	\$1,997.86	\$306,871	0	\$491.00	\$0
44	10 Gbps	0	0	45	\$2,729.66	\$1,179,213	0	\$491.00	\$0
45	50 Gbps	0	0	2	\$6,685.88	\$128,369	0	\$722.00	\$0
46	100 Gbps	0	0	0	\$8,023.06	\$0	0	\$722.00	\$0
47	200 Gbps	0	0	0	\$10,429.96	\$0	0	\$722.00	\$0
48	400 Gbps	0	0	0	\$13,558.97	\$0	0	\$722.00	\$0
49	Subtotals					\$19,080,738			\$138,959
50	Total Channel Termination Recurring & Non-Recurring Revenue ²								\$19,219,697

¹ Total monthly demand count (i.e. sum of Column A through C) and the distribution between the monthly plan and the term discount plan was based on the 2024 Advanced Services Demand Data Request and a prior Advanced Services Demand Data Request.

² Column E + Column H in Line 49.

JUNE 17, 2024 NECA ACCESS CHARGE FILING
ETHERNET TRANSPORT SERVICE
ETHERNET VIRTUAL CONNECTIONS, EXTENDED ETHERNET VIRTUAL CONNECTIONS &
INTERCONNECTED ETHERNET VIRTUAL CONNECTIONS
PROPOSED UNIFORM RATES AND REVENUE

VOLUME 5
EXHIBIT 7
WORKPAPER 20 OF 24

LINE NO.	DESCRIPTION	AVERAGE MONTHLY DEMAND W/O DISCOUNT ¹	3 YEAR TERM DISCOUNT MONTHLY DEMAND (10% DISCOUNT) ¹	5 YEAR TERM DISCOUNT MONTHLY DEMAND (20% DISCOUNT) ¹	PROPOSED UNIFORM RATE	ANNUAL RECURRING REVENUE (E) = 12 months * (A + B * .9 + C * .8) * D	NON-RECURRING DEMAND	PROPOSED NON-RECURRING RATE	NON-RECURRING REVENUE
		(A)	(B)	(C)	(D)		(F)	(G)	(H = F * G)
Ethernet Virtual Connection (EVC)									
<i>Intra-switch Ethernet Virtual Connection with Capacity of:</i>									
1	2 Mbps	1	0	1	\$0.00	\$0	0	\$0.00	\$0
2	5 Mbps	9	4	13	\$0.00	\$0	0	\$0.00	\$0
3	10 Mbps	22	9	34	\$0.00	\$0	0	\$0.00	\$0
4	20 Mbps	18	8	28	\$0.00	\$0	0	\$0.00	\$0
5	50 Mbps	20	9	31	\$0.00	\$0	11	\$0.00	\$0
6	100 Mbps	21	9	32	\$0.00	\$0	0	\$0.00	\$0
7	200 Mbps	7	3	11	\$0.00	\$0	2	\$0.00	\$0
8	250 Mbps	6	3	9	\$0.00	\$0	0	\$0.00	\$0
9	300 Mbps	3	1	4	\$0.00	\$0	0	\$0.00	\$0
10	400 Mbps	1	0	2	\$0.00	\$0	0	\$0.00	\$0
11	500 Mbps	27	11	40	\$0.00	\$0	0	\$0.00	\$0
12	600 Mbps	2	1	3	\$0.00	\$0	3	\$0.00	\$0
13	700 Mbps	2	1	3	\$0.00	\$0	0	\$0.00	\$0
14	750 Mbps	0	0	0	\$0.00	\$0	0	\$0.00	\$0
15	800 Mbps	3	1	4	\$0.00	\$0	2	\$0.00	\$0
16	900 Mbps	0	0	0	\$0.00	\$0	0	\$0.00	\$0
17	1 Gbps	51	21	77	\$0.00	\$0	58	\$0.00	\$0
18	2.5 Gbps	0	0	1	\$0.00	\$0	0	\$0.00	\$0
19	5 Gbps	0	0	42	\$0.00	\$0	33	\$0.00	\$0
20	10 Gbps	0	0	23	\$0.00	\$0	6	\$0.00	\$0
21	50 Gbps	0	0	0	\$0.00	\$0	0	\$0.00	\$0
22	100 Gbps	0	0	0	\$0.00	\$0	0	\$0.00	\$0
23	200 Gbps	0	0	0	\$0.00	\$0	0	\$0.00	\$0
24	400 Gbps	0	0	0	\$0.00	\$0	0	\$0.00	\$0
<i>Inter-switch Ethernet Virtual Connection with Capacity of:</i>									
25	2 Mbps	5	2	7	\$40.55	\$6,034	0	\$228.00	\$0
26	5 Mbps	7	3	10	\$54.84	\$11,648	0	\$228.00	\$0
27	10 Mbps	3	1	5	\$102.83	\$9,748	0	\$228.00	\$0
28	20 Mbps	5	2	7	\$205.63	\$30,598	0	\$228.00	\$0
29	50 Mbps	8	3	13	\$277.44	\$70,248	0	\$228.00	\$0
30	100 Mbps	21	9	31	\$442.55	\$286,241	0	\$228.00	\$0
31	200 Mbps	3	1	5	\$629.05	\$59,634	0	\$228.00	\$0
32	250 Mbps	5	2	7	\$774.50	\$115,246	0	\$228.00	\$0
33	300 Mbps	1	0	1	\$784.70	\$16,950	0	\$228.00	\$0
34	400 Mbps	0	0	0	\$951.10	\$0	0	\$228.00	\$0
35	500 Mbps	3	1	5	\$1,106.41	\$104,888	0	\$341.00	\$0
36	600 Mbps	1	0	1	\$1,291.38	\$27,894	0	\$341.00	\$0
37	700 Mbps	0	0	0	\$1,459.50	\$0	0	\$341.00	\$0
38	750 Mbps	1	0	1	\$1,493.67	\$32,263	0	\$341.00	\$0
39	800 Mbps	0	0	0	\$1,513.30	\$0	0	\$341.00	\$0
40	900 Mbps	0	0	0	\$1,650.63	\$0	0	\$341.00	\$0
41	1 Gbps	11	5	16	\$1,770.23	\$601,170	0	\$341.00	\$0
42	2.5 Gbps	0	0	2	\$3,872.38	\$74,350	0	\$341.00	\$0
43	5 Gbps	0	0	2	\$6,638.42	\$127,458	0	\$341.00	\$0
44	10 Gbps	0	0	5	\$7,966.08	\$382,372	0	\$341.00	\$0
45	50 Gbps	0	0	0	\$18,010.89	\$0	0	\$341.00	\$0
46	100 Gbps	0	0	0	\$20,012.11	\$0	0	\$341.00	\$0
47	200 Gbps	0	0	0	\$26,015.72	\$0	0	\$341.00	\$0
48	400 Gbps	0	0	0	\$33,820.45	\$0	0	\$341.00	\$0
Extended Ethernet Virtual Connection (E-EVC)									
<i>Extended Ethernet Virtual Connection with Capacity of:</i>									
49	2 Mbps	0	0	0	\$27.04	\$0	0	\$456.00	\$0
50	5 Mbps	7	3	10	\$34.28	\$7,281	0	\$456.00	\$0
51	10 Mbps	53	22	80	\$61.69	\$101,270	37	\$456.00	\$16,872
52	20 Mbps	39	16	59	\$123.38	\$148,944	29	\$456.00	\$13,224
53	50 Mbps	31	13	47	\$184.97	\$178,237	0	\$456.00	\$0
54	100 Mbps	28	12	42	\$297.23	\$258,233	0	\$456.00	\$0
55	200 Mbps	18	8	28	\$422.71	\$241,452	0	\$456.00	\$0
56	250 Mbps	4	2	6	\$520.19	\$66,168	0	\$456.00	\$0
57	300 Mbps	14	6	21	\$527.03	\$228,942	9	\$456.00	\$4,104
58	400 Mbps	28	12	42	\$692.67	\$601,792	1	\$456.00	\$456
59	500 Mbps	55	23	82	\$891.75	\$1,512,051	31	\$684.00	\$21,204
60	600 Mbps	48	20	72	\$1,011.93	\$1,500,895	39	\$684.00	\$26,676
61	700 Mbps	1	0	1	\$1,170.04	\$25,273	0	\$684.00	\$0
62	750 Mbps	0	0	0	\$1,226.18	\$0	0	\$684.00	\$0
63	800 Mbps	0	0	0	\$1,242.31	\$0	0	\$684.00	\$0
64	900 Mbps	0	0	0	\$1,382.35	\$0	0	\$684.00	\$0
65	1 Gbps	66	28	99	\$1,486.26	\$3,039,104	11	\$684.00	\$7,524
66	2.5 Gbps	0	0	5	\$2,600.96	\$124,846	0	\$684.00	\$0
67	5 Gbps	0	0	8	\$4,458.81	\$342,437	2	\$684.00	\$1,368
68	10 Gbps	0	0	28	\$5,350.59	\$1,438,239	2	\$684.00	\$1,368
69	50 Gbps	0	0	0	\$10,753.12	\$0	0	\$684.00	\$0
70	100 Gbps	0	0	0	\$12,097.25	\$0	0	\$684.00	\$0
71	200 Gbps	0	0	0	\$15,726.44	\$0	0	\$684.00	\$0
72	400 Gbps	0	0	0	\$20,444.37	\$0	0	\$684.00	\$0

¹ Total monthly demand count (i.e. sum of Column A through C) and the distribution between the monthly plan and the term discount plan was based on the 2024 Advanced Services Demand Data Request and a prior Advanced Services Demand Data Request.

Continued on next page

JUNE 17, 2024 NECA ACCESS CHARGE FILING
ETHERNET TRANSPORT SERVICE
ETHERNET VIRTUAL CONNECTIONS, EXTENDED ETHERNET VIRTUAL CONNECTIONS &
INTERCONNECTED ETHERNET VIRTUAL CONNECTIONS
PROPOSED UNIFORM RATES AND REVENUE

VOLUME 5
EXHIBIT 7
WORKPAPER 20 OF 24
(CONTINUED)

LINE NO.	DESCRIPTION	AVERAGE MONTHLY DEMAND W/O DISCOUNT ¹	3 YEAR TERM DISCOUNT MONTHLY DEMAND (10% DISCOUNT) ¹	5 YEAR TERM DISCOUNT MONTHLY DEMAND (20% DISCOUNT) ¹	PROPOSED UNIFORM RATE	ANNUAL RECURRING REVENUE (E) = 12 months * (A + B * .9 + C * .8) * D	NON-RECURRING DEMAND	PROPOSED NON-RECURRING RATE	NON-RECURRING REVENUE
		(A)	(B)	(C)	(D)		(F)	(G)	(H = F * G)
Interconnected Ethernet Virtual Connection (I-EVC) (up to 50 miles)									
<i>Interconnected Ethernet Virtual Connection with Capacity of:</i>									
73	2 Mbps	0	0	0	\$67.60	\$0	0	\$456.00	\$0
74	5 Mbps	0	0	0	\$87.71	\$0	0	\$456.00	\$0
75	10 Mbps	1	0	1	\$170.13	\$3,675	0	\$456.00	\$0
76	20 Mbps	0	0	0	\$323.22	\$0	0	\$456.00	\$0
77	50 Mbps	0	0	0	\$535.46	\$0	0	\$456.00	\$0
78	100 Mbps	0	0	0	\$756.43	\$0	0	\$456.00	\$0
79	200 Mbps	0	0	0	\$1,253.07	\$0	0	\$456.00	\$0
80	250 Mbps	1	0	1	\$1,721.27	\$37,179	0	\$456.00	\$0
81	300 Mbps	0	0	0	\$1,743.94	\$0	0	\$456.00	\$0
82	400 Mbps	0	0	0	\$2,068.31	\$0	0	\$456.00	\$0
83	500 Mbps	0	0	0	\$2,358.17	\$0	0	\$684.00	\$0
84	600 Mbps	0	0	0	\$2,662.13	\$0	0	\$684.00	\$0
85	700 Mbps	0	0	0	\$2,994.25	\$0	0	\$684.00	\$0
86	750 Mbps	0	0	0	\$3,163.40	\$0	0	\$684.00	\$0
87	800 Mbps	0	0	0	\$3,205.08	\$0	0	\$684.00	\$0
88	900 Mbps	0	0	0	\$3,477.37	\$0	0	\$684.00	\$0
89	1 Gbps	1	0	1	\$4,004.46	\$86,496	0	\$684.00	\$0
90	2.5 Gbps	0	0	0	\$7,707.81	\$0	0	\$684.00	\$0
91	5 Gbps	0	0	0	\$11,713.95	\$0	0	\$684.00	\$0
92	10 Gbps	0	0	0	\$16,015.89	\$0	0	\$684.00	\$0
93	50 Gbps	0	0	0	\$38,866.48	\$0	0	\$684.00	\$0
94	100 Gbps	0	0	0	\$43,184.98	\$0	0	\$684.00	\$0
95	200 Gbps	0	0	0	\$56,140.49	\$0	0	\$684.00	\$0
96	400 Gbps	0	0	0	\$72,982.63	\$0	0	\$684.00	\$0
Interconnected Ethernet Virtual Connection (I-EVC) (51 - 75 miles)									
<i>Interconnected Ethernet Virtual Connection with Capacity of:</i>									
97	2 Mbps	0	0	0	\$113.16	\$0	0	\$456.00	\$0
98	5 Mbps	0	0	0	\$179.21	\$0	0	\$456.00	\$0
99	10 Mbps	0	0	0	\$348.98	\$0	0	\$456.00	\$0
100	20 Mbps	0	0	0	\$471.58	\$0	0	\$456.00	\$0
101	50 Mbps	0	0	0	\$954.32	\$0	0	\$456.00	\$0
102	100 Mbps	0	0	0	\$1,163.39	\$0	0	\$456.00	\$0
103	200 Mbps	0	0	0	\$1,640.55	\$0	0	\$456.00	\$0
104	250 Mbps	1	0	1	\$2,017.69	\$43,582	0	\$456.00	\$0
105	300 Mbps	0	0	0	\$2,044.29	\$0	0	\$456.00	\$0
106	400 Mbps	0	0	0	\$2,420.57	\$0	0	\$456.00	\$0
107	500 Mbps	0	0	0	\$2,762.97	\$0	0	\$684.00	\$0
108	600 Mbps	0	0	0	\$3,120.05	\$0	0	\$684.00	\$0
109	700 Mbps	0	0	0	\$3,517.63	\$0	0	\$684.00	\$0
110	750 Mbps	0	0	0	\$3,717.32	\$0	0	\$684.00	\$0
111	800 Mbps	0	0	0	\$3,766.25	\$0	0	\$684.00	\$0
112	900 Mbps	0	0	0	\$4,227.19	\$0	0	\$684.00	\$0
113	1 Gbps	0	0	0	\$4,726.15	\$0	0	\$684.00	\$0
114	2.5 Gbps	0	0	0	\$9,099.75	\$0	0	\$684.00	\$0
115	5 Gbps	0	0	0	\$13,823.59	\$0	0	\$684.00	\$0
116	10 Gbps	0	0	0	\$18,904.14	\$0	0	\$684.00	\$0
117	50 Gbps	0	0	0	\$45,877.03	\$0	0	\$684.00	\$0
118	100 Gbps	0	0	0	\$50,974.48	\$0	0	\$684.00	\$0
119	200 Gbps	0	0	0	\$66,266.82	\$0	0	\$684.00	\$0
120	400 Gbps	0	0	0	\$86,146.86	\$0	0	\$684.00	\$0
121	Subtotals					\$11,942,837			\$92,796
122	Total EVC, E-EVC, and I-EVC Recurring & Non-Recurring Revenue ²								\$12,035,633

¹ Total monthly demand count (i.e. sum of Column A through C) and the distribution between the monthly plan and the term discount plan was based on the 2024 Advanced Services Demand Data Request and a prior Advanced Services Demand Data Request.

² Column E + Column H in Line 121.

JUNE 17, 2024 NECA ACCESS CHARGE FILING
ETHERNET TRANSPORT SERVICE
CLASS OF SERVICE (CoS)
PROPOSED UNIFORM RATES AND REVENUE

VOLUME 5
EXHIBIT 7
WORKPAPER 21 OF 24

LINE NO.	DESCRIPTION	AVERAGE MONTHLY BANDWIDTH DEMAND W/O DISCOUNT ¹ (Mbps) (A)	3 YEAR TERM DISCOUNT MONTHLY BANDWIDTH DEMAND (10% DISCOUNT) ¹ (Mbps) (B)	5 YEAR TERM DISCOUNT MONTHLY BANDWIDTH DEMAND (20% DISCOUNT) ¹ (Mbps) (C)	PROPOSED UNIFORM RATE PER Mbps (D)	ANNUAL RECURRING REVENUE (E) = 12 months * (A + B *.9 + C *.8) * D
<u>Class of Service (Cos): Near Real-Time (NRT) Priority</u>						
<i>Intra-switch Ethernet Virtual Connection with Capacity of:</i>						
1	All Speeds	13	5	19	\$0.12	\$47
<u>Class of Service (Cos): Real-Time (RT) Priority</u>						
<i>Intra-switch Ethernet Virtual Connection with Capacity of:</i>						
2	All Speeds	3,931	1,644	5,910	\$0.26	\$31,632
<u>Class of Service (Cos): Near Real-Time (NRT) Priority</u>						
<i>Inter-switch Ethernet Virtual Connection with Capacity of:</i>						
3	All Speeds	0	0	0	\$0.43	\$0
<u>Class of Service (Cos): Real-Time (RT) Priority</u>						
<i>Inter-switch Ethernet Virtual Connection with Capacity of:</i>						
4	All Speeds	0	0	0	\$0.87	\$0
5	Total CoS Revenue					\$31,680

¹ Total monthly demand count (i.e. sum of Column A through C) and the distribution between the monthly plan and the term discount plan was based on the 2024 Advanced Services Demand Data Request and a prior Advanced Services Demand Data Request.

JUNE 17, 2024 NECA ACCESS CHARGE FILING
ETHERNET TRANSPORT SERVICE
ETS OPTIONAL FEATURES
PROPOSED UNIFORM RATES AND REVENUE

VOLUME 5
EXHIBIT 7
WORKPAPER 22 OF 24

LINE NO.	DESCRIPTION	AVERAGE MONTHLY DEMAND ¹	3 YEAR TERM DISCOUNT MONTHLY DEMAND (10% DISCOUNT) ¹	5 YEAR TERM DISCOUNT MONTHLY DEMAND (20% DISCOUNT) ¹	PROPOSED UNIFORM RATE	ANNUAL RECURRING REVENUE (E) = 12 * (A + B * .9 + C * .8) * D	NON-RECURRING DEMAND ¹	PROPOSED NON-RECURRING RATE ²	NON-RECURRING REVENUE (H = F * G)
		(A)	(B)	(C)	(D)		(F)	(G)	
1	MM-VCC with 10 Mbps Capacity, per end user (One-Way)	120	50	181	\$2.96	\$11,004	23,215	\$8.00	\$185,722
2	MM-VCC with 10 Mbps Capacity, per end user (Two-Way)	7	3	10	\$3.63	\$771	1,323	\$8.00	\$10,582
3	LBR-VCC with 64 kbps Capacity, per end user	0	0	0	\$0.66	\$0	0	\$8.00	\$0
4	ETS Port Protection (up to 1 Gbps, 300ft or less)	26	11	40	\$100.98	\$82,279	21	\$622.00	\$13,062
5	ETS Port Protection (up to 1 Gbps, greater than 300ft)	88	37	132	\$232.66	\$633,214	50	\$622.00	\$31,100
6	ETS Port Protection (up to 10 Gbps, 300ft or less)	0	0	7	\$252.29	\$16,954	0	\$622.00	\$0
7	ETS Port Protection (up to 10 Gbps, greater than 300ft)	0	0	0	\$565.45	\$0	0	\$622.00	\$0
8	ETS Port Protection (50 Gbps or higher, 300ft or less)	0	0	2	\$440.48	\$8,457	0	\$722.00	\$0
9	ETS Port Protection (50 Gbps or higher, greater than 300ft)	0	0	0	\$1,107.16	\$0	0	\$722.00	\$0
10	ETS Bandwidth Add-On (BAO) 10 Mbps: Basic Ports	77	32	116	\$3.91	\$9,318	60	\$6.00	\$360
11	ETS Bandwidth Add-On (BAO) 10 Mbps: CTs 300ft or less	97	41	146	\$4.15	\$12,485	211	\$6.00	\$1,266
12	ETS Bandwidth Add-On (BAO) 10 Mbps: CTs greater than 300ft	26	11	39	\$4.91	\$3,954	0	\$6.00	\$0
13	ETS Bandwidth Add-On (BAO) 10 Mbps: Intra-Switch EVC	7	3	10	\$0.00	\$0	0	\$6.00	\$0
14	ETS Bandwidth Add-On (BAO) 10 Mbps: Inter-Switch EVC	22	9	32	\$33.06	\$22,097	14	\$6.00	\$84
15	ETS Bandwidth Add-On (BAO) 10 Mbps: E-EVC	14	6	21	\$22.44	\$9,748	0	\$6.00	\$0
16	ETS Bandwidth Add-On (BAO) 10 Mbps: I-EVC (up to 50 miles)	0	0	0	\$103.68	\$0	0	\$6.00	\$0
17	ETS Bandwidth Add-On (BAO) 10 Mbps: I-EVC (51-75 miles)	0	0	0	\$149.54	\$0	0	\$6.00	\$0
18	ETS Bandwidth Add-On (BAO) 500 Mbps: Basic Ports	10	4	15	\$110.72	\$34,013	0	\$6.00	\$0
19	ETS Bandwidth Add-On (BAO) 500 Mbps: CTs 300ft or less	10	4	15	\$95.61	\$29,371	0	\$6.00	\$0
20	ETS Bandwidth Add-On (BAO) 500 Mbps: CTs greater than 300ft	1	0	1	\$276.79	\$5,979	0	\$6.00	\$0
21	ETS Bandwidth Add-On (BAO) 500 Mbps: Intra-Switch EVC	2	1	3	\$0.00	\$0	0	\$6.00	\$0
22	ETS Bandwidth Add-On (BAO) 500 Mbps: Inter-Switch EVC	0	0	0	\$1,006.49	\$0	0	\$6.00	\$0
23	ETS Bandwidth Add-On (BAO) 500 Mbps: E-EVC	0	0	0	\$563.33	\$0	0	\$6.00	\$0
24	ETS Bandwidth Add-On (BAO) 500 Mbps: I-EVC (up to 50 miles)	0	0	0	\$1,609.54	\$0	0	\$6.00	\$0
25	ETS Bandwidth Add-On (BAO) 500 Mbps: I-EVC (51-75 miles)	0	0	0	\$1,931.43	\$0	0	\$6.00	\$0
<i>DSL Access Service Connection Point Function, ETS Basic Ports:</i>									
26	2 Mbps						0	\$167.00	\$0
27	5 Mbps						0	\$167.00	\$0
28	10 Mbps						0	\$167.00	\$0
29	20 Mbps						0	\$167.00	\$0
30	50 Mbps						0	\$167.00	\$0
31	100 Mbps						0	\$167.00	\$0
32	200 Mbps						5	\$167.00	\$835
33	250 Mbps						0	\$167.00	\$0
34	300 Mbps						0	\$167.00	\$0
35	400 Mbps						0	\$167.00	\$0
36	500 Mbps						6	\$250.00	\$1,500
37	600 Mbps						0	\$250.00	\$0
38	700 Mbps						0	\$250.00	\$0
39	750 Mbps						0	\$250.00	\$0
40	800 Mbps						0	\$250.00	\$0
41	900 Mbps						0	\$250.00	\$0
42	1 Gbps						7	\$250.00	\$1,750
43	2.5 Gbps						0	\$250.00	\$0
44	5 Gbps						3	\$250.00	\$750
45	10 Gbps						2	\$250.00	\$500
46	50 Gbps						0	\$250.00	\$0
47	100 Gbps						0	\$250.00	\$0
48	200 Gbps						0	\$250.00	\$0
49	400 Gbps						0	\$250.00	\$0
<i>DSL Access Service Connection Point Function, ETS Interconnection Ports:</i>									
50	44.736 Mbps						0	\$167.00	\$0
51	155.52 Mbps						0	\$250.00	\$0
52	622.08 Mbps						0	\$250.00	\$0
53	Subtotals					\$879,644			\$247,511
54	Total ETS Optional Features Recurring & Non-Recurring Revenue ³								\$1,127,155

¹ Total monthly demand count (i.e. sum of Column A through C) and the distribution between the monthly plan and the term discount plan was based on the 2024 Advanced Services Demand Data Request and a prior Advanced Services Demand Data Request.

² Line 26 through Line 52 from Volume 5 Exhibit 3 Workpaper 2.

³ Column E + Column H in Line 53.

JUNE 17, 2024 NECA ACCESS CHARGE FILING
ETHERNET TRANSPORT SERVICE
SUMMARY OF REVENUE AT PROPOSED UNIFORM RATES

VOLUME 5
EXHIBIT 7
WORKPAPER 23 OF 24

LINE NO.	DESCRIPTION	SOURCE	REVENUE
1	Basic Port & Interconnection Port Revenue	V5 EX 7 WP 18 LINE 29	\$14,351,236
2	Channel Termination Revenue	V5 EX 7 WP 19 LINE 50	\$19,219,697
3	ETS EVC, E-EVC, and I-EVC Revenue	V5 EX 7 WP 20 LINE 122	\$12,035,633
4	ETS CoS Revenue	V5 EX 7 WP 21 LINE 5	\$31,680
5	ETS MM-VCC, ETS LBR-VCC Revenue, ETS Port Protection & ETS BAO	V5 EX 7 WP 22 LINES 1 through 25, COL E + COL H	\$1,121,820
6	DSL Access Service Connection Point Function Revenue	V5 EX 7 WP 22 COL H, SUM OF LINES 26 - 52	\$5,335
7	Total Estimated ETS Revenue at Proposed Rates	Sum of Lines 1 through 6	\$46,765,401

JUNE 17, 2024 NECA ACCESS CHARGE FILING
ETHERNET TRANSPORT SERVICE
SUMMARY OF REVENUE AT CURRENT UNIFORM RATES

VOLUME 5
EXHIBIT 7
WORKPAPER 24 OF 24

LINE NO.	DESCRIPTION	SOURCE ¹	REVENUE
1	Basic Port & Interconnection Port Revenue	Demand in V5 EX 7 WP 18 * Current Uniform Rate	\$12,660,115
2	Channel Termination Revenue	Demand in V5 EX 7 WP 19 * Current Uniform Rate	\$16,950,082
3	ETS EVC, E-EVC, and I-EVC Revenue	Demand in V5 EX 7 WP 20 * Current Uniform Rate	\$10,668,562
4	ETS CoS Revenue	Demand in V5 EX 7 WP 21 * Current Uniform Rate	\$28,026
5	ETS MM-VCC, ETS LBR-VCC Revenue, ETS Port Protection & ETS BAO	Demand in V5 EX 7 WP 22 * Current Uniform Rate	\$988,905
6	DSL Access Service Connection Point Function Revenue	Demand in V5 EX 7 WP 22 * Current Uniform Rate	\$3,225
7	Total Estimated ETS Revenue at Current Rates	Sum of Lines 1 through 6	\$41,298,915

¹ Current uniform rates are from NECA Transmittal No. 1694 Volume 5, filed June 16, 2023. Current uniform rates reflect the average unit cost and pool composition at the time of the last annual filing. NECA adjusted current uniform rates further to reflect changes in the pool composition for a new test period.

**JUNE 17, 2024 NECA ACCESS CHARGE FILING
DSL SERVICES UNIT INVESTMENTS AND COSTS**

**VOLUME 5
EXHIBIT 8
WORKPAPER 1 OF 7**

LINE	ITEM	AMOUNT	DESCRIPTION and SOURCE
	<u>Unit Investment Costs</u>		
1	Unit Investment Cost for ADSL Voice/Data (6 Mbps/ 512 kbps)	\$490.81	2023 Annual Filing V5 EX 8 WP 1 ¹
2	Incremental Investment for Upgrade from ADSL (6 Mbps / 512 kbps) to ADSL with 6 Mbps Downstream / 1 Mbps Upstream	\$6.43	2023 Annual Filing V5 EX 8 WP 1 ¹
3	Incremental Investment for Upgrade from ADSL (6 Mbps / 512 kbps) to ADSL with 15 Mbps Downstream / 3 Mbps Upstream	\$13.77	2023 Annual Filing V5 EX 8 WP 1 ¹
4	Unit Investment Cost for DSL using FTTP	\$649.52	2023 Annual Filing V5 EX 8 WP 1 ¹
5	Unit Investment Cost for DSL using VDSL	\$614.50	2023 Annual Filing V5 EX 8 WP 1 ¹
6	Unit Investment Cost for Fiber Loops in FTTP	\$2,060.12	2023 Annual Filing V5 EX 8 WP 1 ¹
7	SDSL 768 kbps Voice/Data	\$548.55	CO & Remote Equipment, LINE 1 With Adjustment ³
8	SDSL 144 kbps Broadband-Only Excluding Loop	\$548.55	CO & Remote Equipment, LINE 1 With Adjustment ³
9	SDSL 256 kbps Voice/Data	\$496.33	2023 Annual Filing V5 EX 8 WP 1 ¹
	<u>Direct Cost Factor</u>		
10	Direct Cost Factor	0.125263	V5 EX 4 WP 1
	<u>Monthly Transport Direct Cost</u> ²		
11	ATM Virtual Path, Constant Bit Rate (1-50 Mbps), per Mbps	\$6.27	V5 EX 7 WP 5
12	ATM VP, CBR, (1-50 Mbps), per Mbps, per DSL subscriber	\$0.10	LINE 11 / 60
13	VP & VCC Monthly Cost	\$0.10	V5 EX 7 WP 5
14	VP & VCC Monthly Cost, per DSL subscriber	\$0.002	LINE 13 / 60
15	ETS EVC Unit Investment, per Gbps	\$16,070.29	V5 EX 7 WP 13
16	ETS EVC Monthly Unit Cost, per Mbps	\$0.16775	(LINE 15 / 1000) * LINE 10 / 12
17	ETS EVC Monthly Unit Cost, per Mbps, per DSL subscriber	\$0.00839	LINE 16 / 20
	<u>Monthly Direct Costs for DSL Access Services</u> ^{3, 4}		
18	ADSL Voice/Data (6/1 Mbps)	\$5.24	(LINE 1+ LINE 2) * LINE 10 / 12 + (LINE 17 * 6)
19	ADSL Voice/Data (15/3 Mbps)	\$5.39	(LINE 1+ LINE 3) * LINE 10 / 12 + (LINE 17 * 15)
20	ADSL Voice/Data (10/1 Mbps) using FTTP	\$6.86	(LINE 4 * LINE 10 / 12) + (LINE 17 * 10)
21	ADSL Voice/Data (10/1 Mbps) using Copper	\$6.50	(LINE 5 * LINE 10 / 12) + (LINE 17 * 10)
22	ADSL Voice/Data (25/3 Mbps) using FTTP	\$6.99	(LINE 4 * LINE 10 / 12) + (LINE 17 * 25)
23	ADSL Voice/Data (25/3 Mbps) using Copper	\$6.62	(LINE 5 * LINE 10 / 12) + (LINE 17 * 25)
24	ADSL Voice/Data (50/25 Mbps) using FTTP	\$7.20	(LINE 4 * LINE 10 / 12) + (LINE 17 * 50)
25	ADSL Voice/Data (50/25 Mbps) using Copper	\$6.83	(LINE 5 * LINE 10 / 12) + (LINE 17 * 50)
26	ADSL Voice/Data (100/50 Mbps) using FTTP	\$7.62	(LINE 4 * LINE 10 / 12) + (LINE 17 * 100)
27	ADSL Voice/Data (100/50 Mbps) using Copper	\$7.25	(LINE 5 * LINE 10 / 12) + (LINE 17 * 100)
28	ADSL Voice/Data (200/100 Mbps) using FTTP	\$8.46	(LINE 4 * LINE 10 / 12) + (LINE 17 * 200)
29	ADSL Voice/Data (200/100 Mbps) using Copper	\$8.09	(LINE 5 * LINE 10 / 12) + (LINE 17 * 200)
30	ADSL Voice/Data (500/100 Mbps) using FTTP	\$10.97	(LINE 4 * LINE 10 / 12) + (LINE 17 * 500)
31	ADSL Voice/Data (500/100 Mbps) using Copper	\$10.61	(LINE 5 * LINE 10 / 12) + (LINE 17 * 500)
32	ADSL Voice/Data (1000/100 Mbps) using FTTP	\$15.17	(LINE 4 * LINE 10 / 12) + (LINE 17 * 1000)
33	SDSL Voice/Data (10 Mbps) using FTTP	\$6.86	(LINE 4 * LINE 10 / 12) + (LINE 17 * 10)
34	SDSL Voice/Data (10 Mbps) using Copper	\$6.50	(LINE 5 * LINE 10 / 12) + (LINE 17 * 10)
35	SDSL Voice/Data (50 Mbps) using FTTP	\$7.20	(LINE 4 * LINE 10 / 12) + (LINE 17 * 50)
36	SDSL Voice/Data (50 Mbps) using Copper	\$6.83	(LINE 5 * LINE 10 / 12) + (LINE 17 * 50)
37	SDSL Voice/Data (100 Mbps) using FTTP	\$7.62	(LINE 4 * LINE 10 / 12) + (LINE 17 * 100)
38	SDSL Voice/Data (100 Mbps) using Copper	\$7.25	(LINE 5 * LINE 10 / 12) + (LINE 17 * 100)
39	SDSL Voice/Data (200 Mbps) using FTTP	\$8.46	(LINE 4 * LINE 10 / 12) + (LINE 17 * 200)
40	SDSL Voice/Data (200 Mbps) using Copper	\$8.09	(LINE 5 * LINE 10 / 12) + (LINE 17 * 200)
41	SDSL Voice/Data (500 Mbps) using FTTP	\$10.97	(LINE 4 * LINE 10 / 12) + (LINE 17 * 500)
42	SDSL Voice/Data (500 Mbps) using Copper	\$10.61	(LINE 5 * LINE 10 / 12) + (LINE 17 * 500)
43	SDSL Voice/Data (1000 Mbps) using FTTP	\$15.17	(LINE 4 * LINE 10 / 12) + (LINE 17 * 1000)
44	SDSL 256 kbps Voice/Data	\$5.21	(LINE 9 * LINE 10 / 12) + (LINE 12 x 256/1000) + LINE 14
45	SDSL 512 kbps Voice/Data	\$5.24	(LINE 9 * LINE 10 / 12) + (LINE 12 x 512/1000) + LINE 14
46	SDSL 768 kbps Voice/Data	\$5.83	(LINE 7 * LINE 10 / 12) + LINE 12 + LINE 14

Continued on next page.

**JUNE 17, 2024 NECA ACCESS CHARGE FILING
DSL SERVICES UNIT INVESTMENTS AND COSTS**

**VOLUME 5
EXHIBIT 8
WORKPAPER 1 OF 7
(CONTINUED)**

LINE	ITEM	AMOUNT	DESCRIPTION and SOURCE
	<u>Unit Investment Costs</u>		
1	Unit Investment Cost for ADSL Voice/Data (6 Mbps / 512 kbps)	\$490.81	2023 Annual Filing V5 EX 8 WP 1 ¹
2	Incremental Investment for Upgrade from ADSL (6 Mbps / 512 kbps) to ADSL with 6 Mbps Downstream / 1 Mbps Upstream	\$6.43	2023 Annual Filing V5 EX 8 WP 1 ¹
3	Incremental Investment for Upgrade from ADSL (6 Mbps / 512 kbps) to ADSL with 15 Mbps Downstream / 3 Mbps Upstream	\$13.77	2023 Annual Filing V5 EX 8 WP 1 ¹
4	Unit Investment Cost for DSL using FTTP	\$649.52	2023 Annual Filing V5 EX 8 WP 1 ¹
5	Unit Investment Cost for DSL using VDSL	\$614.50	2023 Annual Filing V5 EX 8 WP 1 ¹
6	Unit Investment Cost for Fiber Loops in FTTP	\$2,060.12	2023 Annual Filing V5 EX 8 WP 1 ¹
7	SDSL 768 kbps Voice/Data	\$548.55	CO & Remote Equipment, LINE 1 With Adjustment ³
8	SDSL 144 kbps Broadband-Only Excluding Loop	\$548.55	CO & Remote Equipment, LINE 1 With Adjustment ³
9	SDSL 256 kbps Voice/Data	\$496.33	2023 Annual Filing V5 EX 8 WP 1 ¹
	<u>Direct Cost Factor</u>		
10	Direct Cost Factor	0.125263	V5 EX 4 WP 1
	<u>Monthly Transport Direct Cost</u> ²		
11	ATM Virtual Path, Constant Bit Rate (1-50 Mbps), per Mbps	\$6.27	V5 EX 7 WP 5
12	ATM VP, CBR, (1-50 Mbps), per Mbps, per DSL subscriber	\$0.10	LINE 11 / 60
13	VP & VCC Monthly Cost	\$0.10	V5 EX 7 WP 5
14	VP & VCC Monthly Cost, per DSL subscriber	\$0.002	LINE 13 / 60
15	ETS EVC Unit Investment, per Gbps	\$16,070.29	V5 EX 7 WP 13
16	ETS EVC Monthly Unit Cost, per Mbps	\$0.16775	(LINE 15 / 1000) * LINE 10 / 12
17	ETS EVC Monthly Unit Cost, per Mbps, per DSL subscriber	\$0.00839	LINE 16 / 20
	<u>Monthly Direct Costs for DSL Access Services</u> ^{3,4}		
47	ADSL Broadband-Only (6/1 Mbps)	\$0.05	(LINE 17 * 6)
48	ADSL Broadband-Only (15/3 Mbps)	\$0.13	(LINE 17 * 15)
49	ADSL Broadband-Only (10/1 Mbps) , SDSL Broadband-Only (10 Mbps)	\$0.08	(LINE 17 * 10)
50	ADSL Broadband-Only (25/3 Mbps)	\$0.21	(LINE 17 * 25)
51	ADSL Broadband-Only (50/25 Mbps), SDSL Broadband-Only (50 Mbps)	\$0.42	(LINE 17 * 50)
52	ADSL Broadband-Only (100/50 Mbps), SDSL Broadband-Only (100 Mbps)	\$0.84	(LINE 17 * 100)
53	ADSL Broadband-Only (200/100 Mbps), SDSL Broadband-Only (200 Mbps)	\$1.68	(LINE 17 * 200)
54	ADSL Broadband-Only (500/100 Mbps), SDSL Broadband-Only (500 Mbps)	\$4.19	(LINE 17 * 500)
55	ADSL Broadband-Only (1000/100 Mbps), SDSL Broadband-Only (1000 Mbps)	\$8.39	(LINE 17 * 1000)
56	SDSL 144 kbps Broadband-Only	\$0.11	(LINE 12 + LINE 14)
57	SDSL 256 kbps Broadband-Only	\$0.03	(LINE 12 x 256/1000) + LINE 14
58	SDSL 512 kbps Broadband-Only	\$0.06	(LINE 12 x 512/1000) + LINE 14
59	SDSL 768 kbps Broadband-Only	\$0.11	(LINE 12 + LINE 14)
	<u>Nonrecurring Costs:</u>		
60	Nonrecurring Costs per DSL line installed (Voice/Data)	\$184.53	V5 EX 3 WP 2
61	Nonrecurring Costs per DSL line installed (Broadband-Only)	\$210.59	V5 EX 3 WP 2
62	Nonrecurring Costs per DS1 Connection Point	\$450.00	V5 EX 3 WP 2
63	Nonrecurring Costs per DS3 Connection Point	\$450.00	V5 EX 3 WP 2
64	Nonrecurring Costs per OC3 Connection Point	\$1,200.00	V5 EX 3 WP 2
65	Nonrecurring Costs per 10BASE-T Connection Point	\$450.00	LINE 62
66	Nonrecurring Costs per 100BASE-T Connection Point	\$450.00	LINE 63

1. Unit investment cost for ADSL using copper-based VDSL technology includes Digital Subscriber Line Access Multiplexer (DSLAM) equipment in Serving Wire Centers, DSLAM Field Terminal Equipment, CO Terminal, engineering and installation. Unit investment cost for ADSL using FTTP includes Central Office Optical Line Terminal (OLT) equipment in Serving Wire Centers, OLT Field Terminal Equipment, interoffice or other transmission facility upgrades, FTTP Network Interface Devices, and engineering and installation.

2. Transport costs are based on the use of packet transport to carry traffic from DSL Connection Points to DSL end-users. For Ethernet transport, the value (20) of the oversubscription is used.

3. Transport cost is scaled by the appropriate bandwidth for the service. The monthly direct cost for Broadband-Only services only includes the cost of the DSL second-mile interoffice facility.

4. The numbers in this exhibit have more significant digits than shown. As a result, the numbers in Line 18 through 59 may be slightly different from the numbers calculated by using the displayed numbers.

**JUNE 17, 2024 NECA ACCESS CHARGE FILING
DSL ACCESS SERVICE CONNECTION POINTS
UNIT INVESTMENTS AND COSTS**

**VOLUME 5
EXHIBIT 8
WORKPAPER 2 OF 7**

LINE NO.	ITEM (A)	UNIT INVESTMENT ¹ (B)	MONTHLY DIRECT COST (C) = (B * Line 6) / 12	DESCRIPTION and SOURCE (D)
	DSL Access Service Connection Points:			
1	DS1	\$4,683.00	\$48.88	Footnote 1
2	DS3	\$32,709.00	\$341.44	Footnote 1
3	OC3	\$57,240.00	\$597.50	Footnote 1
4	Ethernet 10BASE-T		\$48.88	LINE 1
5	Ethernet 100BASE-T		\$341.44	LINE 2
6	Direct Cost Factor²		0.125263	

¹ Unit investment is from NECA 2023 Annual Filing, Volume 5 Exhibit 8 Workpaper 2.

² Volume 5 Exhibit 4 Workpaper 1.

**JUNE 17, 2024 NECA ACCESS CHARGE FILING
DSL SERVICES PROPOSED UNIFORM RATES AND REVENUES
RETAIL AND MONTHLY PLANS**

**VOLUME 5
EXHIBIT 8
WORKPAPER 3 OF 7**

Type of DSL Service	Without Discount			DSL Wholesale Pricing Plan (WPP) - Monthly		
	Monthly Demand ¹	Proposed Uniform Rates	Revenue (Column A)	Monthly Demand ¹	Proposed Uniform Rates	Revenue (Column B)
ADSL Voice/Data (6 Mbps/1 Mbps)	0	\$72.95	\$0	0	\$71.24	\$0
ADSL Voice/Data (10 Mbps/1 Mbps)	0	\$72.95	\$0	0	\$71.24	\$0
ADSL Voice/Data (15 Mbps/3 Mbps)	0	\$72.95	\$0	0	\$71.24	\$0
ADSL Voice/Data (25 Mbps/3 Mbps)	0	\$72.95	\$0	0	\$71.24	\$0
ADSL Voice/Data (50 Mps/25 Mbps)	0	\$72.95	\$0	0	\$71.24	\$0
ADSL Voice/Data (100 Mbps/50 Mbps up to 1000 Mbps/100 Mbps)	0	\$141.03	\$0	0	\$137.76	\$0
SDSL 256 kbps Voice/Data	0	\$48.46	\$0	0	\$47.34	\$0
SDSL 512 kbps Voice/Data	0	\$48.46	\$0	0	\$47.34	\$0
SDSL 768 kbps Voice/Data	0	\$71.51	\$0	0	\$69.83	\$0
SDSL 10 Mbps Voice/Data	0	\$72.95	\$0	0	\$71.24	\$0
SDSL 50 Mbps Voice/Data	0	\$72.95	\$0	0	\$71.24	\$0
SDSL 100 Mbps up to 1000 Mbps Voice/Data	0	\$141.03	\$0	0	\$137.76	\$0
A/SDSL Broadband-Only	0	\$13.35	\$0	0	\$13.35	\$0
Subtotal DSL Monthly Recurring Revenue (Column A + Column B)						\$0

¹ Estimate for Traffic Sensitive Pool, derived from data collected in 2024 Advanced Services Demand Data Request and a prior Advanced Services Demand Data Request.

**JUNE 17, 2024 NECA ACCESS CHARGE FILING
DSL SERVICES PROPOSED UNIFORM RATES AND REVENUES
WHOLESALE PRICING PLAN (WPP)**

**VOLUME 5
EXHIBIT 8
WORKPAPER 4 OF 7**

Type of DSL Service	DSL Wholesale Pricing Plan 1 Year Term			DSL Wholesale Pricing Plan 3 Year Term		
	Monthly Demand ¹	Proposed Uniform Rates	Monthly Revenue (Column A)	Monthly Demand ¹	Proposed Uniform Rates	Monthly Revenue (Column B)
DISCOUNT OPTION						
ADSL Voice/Data (6 Mbps/1 Mbps)	0	\$39.68	\$0	3,610	\$27.77	\$100,250
ADSL Voice/Data (10 Mbps/1 Mbps)	0	\$39.68	\$0	1,357	\$27.77	\$37,684
ADSL Voice/Data (15 Mbps/3 Mbps)	0	\$39.68	\$0	541	\$27.77	\$15,024
ADSL Voice/Data (25 Mbps/3 Mbps)	0	\$39.68	\$0	765	\$27.77	\$21,244
ADSL Voice/Data (50 Mbps/25 Mbps)	0	\$39.68	\$0	914	\$27.77	\$25,382
ADSL Voice/Data (100 Mbps/50 Mbps up to 1000 Mbps/100 Mbps)	0	\$76.81	\$0	233	\$53.68	\$12,507
SDSL 256 kbps Voice/Data	0	\$25.63	\$0	1	\$19.08	\$19
SDSL 512 kbps Voice/Data	0	\$25.63	\$0	2	\$19.08	\$38
SDSL 768 kbps Voice/Data	0	\$38.30	\$0	0	\$27.04	\$0
SDSL 10 Mbps Voice/Data	0	\$39.68	\$0	6,457	\$27.77	\$179,311
SDSL 50 Mbps Voice/Data	0	\$39.68	\$0	372	\$27.77	\$10,330
SDSL 100 Mbps up to 1000 Mbps Voice/Data	0	\$76.81	\$0	167	\$53.68	\$8,965
A/SDSL Broadband-Only	0	\$13.35	\$0	2,864	\$13.35	\$38,234

Continued on next page.

JUNE 17, 2024 NECA ACCESS CHARGE FILING
DSL SERVICES PROPOSED UNIFORM RATES AND REVENUES
WHOLESALE PRICING PLAN (WPP)

VOLUME 5
EXHIBIT 8
WORKPAPER 4 OF 7
(CONTINUED)

Type of DSL Service	DSL Wholesale Pricing Plan 1 Year Term			DSL Wholesale Pricing Plan 3 Year Term		
	Monthly Demand ¹	Proposed Uniform Rates	Monthly Revenue (Column A)	Monthly Demand ¹	Proposed Uniform Rates	Monthly Revenue (Column B)
DISCOUNT OPTION						
VOLUME PRICING PLAN						
ADSL Voice/Data (6 Mbps/1 Mbps)	0	5% to 15% Discount	\$0	61,746	5% to 15% Discount	\$1,525,564
ADSL Voice/Data (10 Mbps/1 Mbps)	0	5% to 15% Discount	\$0	23,223	5% to 15% Discount	\$573,849
ADSL Voice/Data (15 Mbps/3 Mbps)	0	5% to 15% Discount	\$0	9,257	5% to 15% Discount	\$228,714
ADSL Voice/Data (25 Mbps/3 Mbps)	0	5% to 15% Discount	\$0	13,095	5% to 15% Discount	\$323,583
ADSL Voice/Data (50 Mbps/25 Mbps)	0	5% to 15% Discount	\$0	15,613	5% to 15% Discount	\$385,750
ADSL Voice/Data (100 Mbps/50 Mbps up to 1000 Mbps/100 Mbps)	0	5% to 15% Discount	\$0	4,010	5% to 15% Discount	\$191,544
SDSL 256 kbps Voice/Data	0	5% to 15% Discount	\$0	10	5% to 15% Discount	\$170
SDSL 512 kbps Voice/Data	0	5% to 15% Discount	\$0	39	5% to 15% Discount	\$662
SDSL 768 kbps Voice/Data	0	5% to 15% Discount	\$0	3	5% to 15% Discount	\$73
SDSL 144 kbps Voice/Data	0	5% to 15% Discount	\$0	0	5% to 15% Discount	\$0
SDSL 10 Mbps Voice/Data	0	5% to 15% Discount	\$0	110,463	5% to 15% Discount	\$2,729,219
SDSL 50 Mbps Voice/Data	0	5% to 15% Discount	\$0	6,347	5% to 15% Discount	\$156,834
SDSL 100 Mbps up to 1000 Mbps Voice/Data	0	5% to 15% Discount	\$0	2,873	5% to 15% Discount	\$137,228
A/SDSL 1000 Mbps Broadband-Only	0	5% to 15% Discount	\$0	48,981	5% to 15% Discount	\$581,852
Subtotal DSL Monthly Recurring Revenue (WP 3 Subtotal + Column A + Column B)						\$7,284,030
Total Annual Recurring DSL Revenue (12 * Total Monthly Recurring DSL Revenue)						\$87,408,360

¹ Estimate for Traffic Sensitive Pool, derived from data collected in 2024 Advanced Services Demand Data Request and a prior Advanced Services Demand Data Request.

**JUNE 17, 2024 NECA ACCESS CHARGE FILING
DSL SERVICES PROPOSED UNIFORM RATES AND REVENUES
NON-RECURRING DEMAND**

**VOLUME 5
EXHIBIT 8
WORKPAPER 5 OF 7**

Installations and Other Non-Recurring Items	Non-recurring Demand ¹	Proposed Uniform Rates	Revenue
ADSL Voice/Data Line Installations	0	\$209.00	\$0
ADSL Broadband-Only Installations	0	\$239.00	\$0
SDSL Voice/Data Line Installations	0	\$209.00	\$0
SDSL 256 kbps. Broadband-Only Installations	0	\$239.00	\$0
SDSL 512 kbps. Broadband-Only Installations	0	\$239.00	\$0
SDSL 144 kbps. Broadband-Only Installations	0	\$239.00	\$0
SDSL 768 kbps. Broadband-Only Installations	0	\$239.00	\$0
SDSL 2 Mbps. Broadband-Only Installations	0	\$239.00	\$0
SDSL 4 Mbps. Broadband-Only Installations	0	\$239.00	\$0
Total Annual Non-Recurring DSL Revenue			\$0
Total Annual DSL Revenue (Recurring + Non-Recurring DSL Revenue)			\$87,408,360

¹ Estimate for Traffic Sensitive Pool, derived from data collected in 2024 Advanced Services Demand Data Request and a prior Advanced Services Demand Data Request.

**JUNE 17, 2024 NECA ACCESS CHARGE FILING
DSL SERVICES PROPOSED UNIFORM RATES AND REVENUES
SPECIAL ACCESS CONNECTION POINT DEMAND**

**VOLUME 5
EXHIBIT 8
WORKPAPER 6 OF 7**

	Monthly Demand ¹	Proposed Uniform Rates	Revenue
Special Access Connection Points - Recurring Revenue			
DS1 Connection Point	13	\$853.91	\$11,101
DS3 Connection Point	0	\$5,929.74	\$0
OC3 Connection Point	1	\$10,388.86	\$10,389
10BASE-T Connection Point	0	\$853.91	\$0
100BASE-T Connection Point	0	\$3,746.00	\$0
Total Connection Point Monthly Recurring Revenue			\$21,490
	Non-recurring Demand ¹	Proposed Uniform Rates	Revenue
Special Access Connection Points-Non-Recurring Revenue			
DS1 Connection Point Installation	0	\$560.00	\$0
DS3 Connection Point Installation	0	\$808.00	\$0
OC3 Connection Point Installation	0	\$1,492.00	\$0
10BASE-T Connection Point Installation	0	\$560.00	\$0
100BASE-T Connection Point Installation	0	\$808.00	\$0
Total Connection Point Non-Recurring Revenue			\$0
Total Annual Connection Point Revenue (12*Monthly Recurring Revenue + Non-Recurring Revenue)			\$257,880
Total Annual DSL & Connection Point Revenue (WP 5 Subtotal + Annual Connection Point Revenue)			\$87,666,240

¹ Estimate for Traffic Sensitive Pool, derived from data collected in 2024 Advanced Services Demand Data Request and a prior Advanced Services Demand Data Request.

**JUNE 17, 2024 NECA ACCESS CHARGE FILING
DSL SERVICES
SUMMARY OF REVENUE AT CURRENT RATE**

**VOLUME 5
EXHIBIT 8
WORKPAPER 7 OF 7**

LINE NO.	DESCRIPTION	SOURCE ¹	Revenue
1	Retail and Monthly Plans	Demand in V5 EX 8 WP 3 * Current Uniform Rate	\$0
2	Wholesale Pricing Plan (WPP)	Demand in V5 EX 8 WP 4 * Current Uniform Rate	\$77,731,956
3	Non-Recurring Line Installations Demand	Demand in V5 EX 8 WP 5 * Current Uniform Rate	\$0
4	Special Access Connection Point Demand	Demand in V5 EX 8 WP 6 * Current Uniform Rate	\$209,028
5	Total Estimated DSL Revenue at Current Rates	Sum of Lines 1 through 4	\$77,940,984

¹ Current uniform rates are from NECA Transmittal No. 1694 Volume 5, filed June 16, 2023. Current uniform rates reflect the average unit cost and pool composition at the time of the last annual filing. NECA adjusted current uniform rates further to reflect changes in the pool composition for a new test period.

SONET COST AND PROPOSED UNIFORM RATE SUMMARY

<i>Recurring Rates:</i>		Unit Investment ¹ (A)	Monthly Direct Cost ² (B)	Proposed Uniform Rate (C)
	Rate Element			
OC3 Service	Customer Premises Node	\$4,565.25	\$47.65	\$1,675.46
	Customer Premises DS1 Port	\$420.29	\$4.39	\$169.22
	Customer Premises DS3 Port	\$1,146.06	\$11.96	\$660.05
	Customer Premises STS1 Port	\$1,146.06	\$11.96	\$660.05
	Customer Premises OC3 Port	\$3,628.32	\$37.87	\$643.48
	Channel Termination	\$26,732.55	\$279.05	\$7,215.32
	Channel Mileage Termination	\$1,939.63	\$20.25	\$1,841.83
	Channel Mileage Facility	\$339.68	\$3.55	\$495.12
	CO DS1 Port	\$678.76	\$7.09	\$135.38
	CO DS3 Port	\$978.13	\$10.21	\$338.45
OC12 Service	Customer Premises Node	\$5,059.00	\$52.81	\$4,840.11
	Customer Premises DS1 Port	\$420.29	\$4.39	\$169.22
	Customer Premises DS3 Port	\$1,146.06	\$11.96	\$660.05
	Customer Premises STS1 Port	\$1,146.06	\$11.96	\$660.05
	Customer Premises OC3 Port	\$3,628.32	\$37.87	\$643.48
	Channel Termination	\$55,090.81	\$575.07	\$9,017.44
	Channel Mileage Termination	\$5,448.80	\$56.88	\$4,010.23
	Channel Mileage Facility	\$1,132.27	\$11.82	\$621.45
	CO OC3 Port	\$3,972.40	\$41.47	\$643.48
	CO DS1 Port	\$678.76	\$7.09	\$135.38
	CO DS3 Port	\$978.13	\$10.21	\$338.45
Direct Cost Factor ³	0.125263			

¹ Unit investments for Channel Termination, Channel Mileage Termination, and Channel Mileage Facility are from Volume 5 Exhibit 6 Workpapers 1 through 4. Unit investments for Customer Premises Node and Ports are from NECA's 2023 Annual Filing Volume 5 Exhibit 9 Workpaper 1.

² Column B = (Direct Cost Factor * Column A) / 12

³ Volume 5 Exhibit 4 Workpaper 1

**June 17, 2024 NECA ACCESS CHARGE FILING
SPECIAL ACCESS**

**VOLUME 5
EXHIBIT 9
WORKPAPER 2 of 19**

SONET REVENUES AT PROPOSED UNIFORM RATES

<i>Recurring</i>	Rate Element	Proposed Uniform Rate ¹	Projected Monthly Demand ²	Annual Revenue
OC3 Service	Customer Premises Node	\$1,675.46	2	\$38,983
	Customer Premises DS1 Port	\$169.22	0	\$0
	Customer Premises DS3 Port	\$660.05	2	\$15,357
	Customer Premises STS1 Port	\$660.05	0	\$0
	Customer Premises OC3 Port	\$643.48	0	\$0
	Channel Termination - Month-to-Month	\$7,215.32	3	\$223,840
	Channel Termination - 3 year term discount	\$6,493.79	0	\$0
	Channel Termination - 5 year term discount	\$5,772.26	0	\$0
	Channel Mileage Termination (CMT) - Month-to-Month	\$1,841.83	0	\$0
	CMT - 3 year term discount	\$1,657.65	0	\$0
	CMT - 5 year term discount	\$1,473.46	0	\$0
	Channel Mileage Facility (CMF) - Month-to-Month	\$495.12	0	\$0
	CMF - 3 year term discount	\$445.61	0	\$0
	CMF - 5 year term discount	\$396.10	14	\$68,359
	CO DS1 Port	\$135.38	0	\$0
	CO DS3 Port	\$338.45	0	\$0
OC12 Service	Customer Premises Node	\$4,840.11	2	\$87,122
	Customer Premises DS1 Port	\$169.22	0	\$0
	Customer Premises DS3 Port	\$660.05	7	\$53,464
	Customer Premises STS1 Port	\$660.05	0	\$0
	Customer Premises OC3 Port	\$643.48	3	\$23,165
	Channel Termination - Month-to-Month	\$9,017.44	0	\$0
	Channel Termination - 3 year term discount	\$8,115.70	0	\$0
	Channel Termination - 5 year term discount	\$7,213.95	2	\$173,135
	Channel Mileage Termination (CMT) - Month-to-Month	\$4,010.23	0	\$0
	CMT - 3 year term discount	\$3,609.21	0	\$0
	CMT - 5 year term discount	\$3,208.18	0	\$0
	Channel Mileage Facility (CMF) - Month-to-Month	\$621.45	0	\$0
	CMF - 3 year term discount	\$559.31	0	\$0
	CMF - 5 year term discount	\$497.16	0	\$0
	CO OC3 Port	\$643.48	0	\$0
	CO DS1 Port	\$135.38	0	\$0
	CO DS3 Port	\$338.45	0	\$0
Non-Recurring	Customer Premises Node Installations ³	\$796.00	0	\$0
	Customer Premises DS1 Port Installations ³	\$796.00	0	\$0
	Customer Premises DS3 Port Installations ³	\$796.00	0	\$0
	Customer Premises STS1 Port Installations ³	\$796.00	0	\$0
	Channel Termination Installations ³	\$448.00	0	\$0
TOTAL SONET REVENUES:				\$683,425

¹ Proposed recurring rates are from Volume 5 Exhibit 9 Workpaper 1.

² Estimate for Traffic Sensitive Pool, derived from data collected in 2024 Advanced Services Demand Data Request and a prior Advanced Services Demand Data Request.

³ Proposed rates are from Volume 5 Exhibit 3 Workpapers 2 and 3.

June 17, 2024 NECA ACCESS CHARGE FILING
SPECIAL ACCESS
CALCULATION OF INTERNET PROTOCOL (IP) GATEWAY ACCESS SERVICE TT, TMF, TMT, PORT RECURRING
REVENUE AT PROPOSED UNIFORM RATES

VOLUME 5
EXHIBIT 9
WORKPAPER 3 of 19

Service	TT Proposed Uniform Rates	TT Annual Demand ¹	TT Annual Revenue ²	TMF Proposed Uniform Rates	TMF Annual Demand ¹	TMF Annual Revenue ²	TMT Proposed Uniform Rates	TMT Annual Demand ¹	TMT Annual Revenue ²	Non- Recurring Proposed Rate	Non- Recurring Demand ¹	Non- Recurring Revenue ²	Total Revenue
DATA SPEED 1.544 Mbps	\$833.41	0	\$0	\$51.53	0	\$0	\$267.51	0	\$0	\$330.00	0	\$0.00	\$0
DATA SPEED 44.736 Mbps	\$6,870.33	0	\$0	\$449.04	0	\$0	\$1,717.55	0	\$0	\$445.00	0	\$0.00	\$0
Service	Port Proposed Uniform Rates	Port Annual Demand ¹	Port Annual Revenue ²										Total Revenue
DATA SPEED 1.544 Mbps	\$267.51	12	\$3,210										\$3,210
DATA SPEED 44.736 Mbps	\$3,281.18	0	\$0										\$0
Total IPG Annual Revenue													\$3,210

¹ Estimates for Traffic Sensitive Pool based on 2024 Advanced Services Demand Data Request and a prior Advanced Services Demand Data Request

² Annual Revenue = Proposed rate x Annual demand

June 17, 2024 NECA ACCESS CHARGE FILING
SPECIAL ACCESS
CALCULATION OF NON-RECURRING (NRC) CHARGE
REVENUE AT PROPOSED UNIFORM RATES

VOLUME 5
EXHIBIT 9
WORKPAPER 4 OF 19

<u>SPECIAL ACCESS SERVICE</u>	(A) INSTALLATION NRC ¹	(B) TEST PERIOD DEMAND ²	(C)=(A)*(B) INSTALLATION NRC REVENUE
METALLIC SERVICE	\$560.00	0	\$0
TELEGRAPH 2-WIRE	\$560.00	0	\$0
TELEGRAPH 4-WIRE	\$560.00	0	\$0
VOICE GRADE 2W&4W	\$560.00	14	\$7,840
PROG AUDIO 200-3500HZ	\$560.00	0	\$0
PROG AUDIO 100-5000HZ	\$560.00	0	\$0
PROG AUDIO 50-8000HZ	\$560.00	0	\$0
PROG AUDIO 50-15000HZ	\$560.00	0	\$0
ALL TV CHAN TERM	\$410.00	0	\$0
ALL DDS CHAN TERM	\$485.00	194	\$94,090
HIGH CAPACITY 1.544 Mbps	\$410.00	0	\$0
HIGH CAPACITY 44.736 Mbps	\$553.00	0	\$0
			=====
TOTAL			\$101,930
			=====
	(A) ORDERING NRC ³	(B) TEST PERIOD DEMAND ⁴	(C)=(A)*(B) SERVICE ORDER NRC REVENUE
	-----	-----	-----
SPECIAL ACCESS SERVICE ORDERING	\$101.00	628	\$63,400
SPECIAL ACCESS MISCELLANEOUS ORDERS	\$144.00	26	\$3,744
			=====
TOTAL NECA POOL NONRECURRING REVENUE			\$169,074
			=====

¹ Access Service Installation NRC Volume 5 Exhibit 3 Workpapers 2 and 3.

² Growth Estimates for Traffic Sensitive Pool based on CABS data.

³ Access Service Order NRC Volume 5 Exhibit 3 Workpaper 1

⁴ Growth Estimates for Traffic Sensitive Pool based on CABS data, 2024 Advanced Services Demand Data Request, and a prior Advanced Services Demand Data Request.

June 17, 2024 NECA ACCESS CHARGE FILING
SPECIAL ACCESS
CALCULATION OF OPTIONAL FEATURES AND FUNCTIONS (OFF)
REVENUE AT PROPOSED UNIFORM RATES

VOLUME 5
EXHIBIT 9
WORKPAPER 5 OF 19

<u>OFF RATE ELEMENT</u>	(A) PROPOSED UNIFORM RATE ¹	(B) TEST PERIOD OFF DEMAND ²	(C)=(A)*(B)*12 ANNUAL OFF REVENUE
BRIDGING	\$21.52	5	\$1,210
DATA PHONE BRIDGE 2W-SEQ.	\$73.11	0	\$0
DATA PHONE BRIDGE 4W-SEQ.	\$388.01	0	\$0
DATA PHONE BRIDGE 2W-ADDR.	\$78.25	0	\$0
DATA PHONE BRIDGE 4W-ADDR.	\$338.91	0	\$0
C-CONDITIONING	\$31.53	3	\$1,071
IMPROVE RETURN/LOSS 2W/4W	\$45.00	9	\$4,728
CUSTOMER SPECIFIED RECEIVE	\$34.00	0	\$0
MUX VOICE TO TELEGRAPH	\$745.64	0	\$0
DATA CAPABILITY (D-COND)	\$28.00	5	\$1,690
TELEPHOTO CAPABILITY	\$29.72	0	\$0
SIGNALING CAPABILITY	\$72.07	2	\$1,567
SELECTIVE SIGNALING	\$21.52	0	\$0
TRANSFER ARRANGEMENT(4-PORT)	\$10.29	0	\$0
TRANSFER ARRANGEMENT(5-PORT)	\$23.59	0	\$0
PROGRAM AUDIO-BRIDGING	\$65.82	0	\$0
PROGRAM AUDIO-GAIN COND	\$45.95	0	\$0
PROGRAM AUDIO-STEREO	\$81.37	0	\$0
DDS-BRIDGING	\$28.94	1	\$466
DDS-LOOP TRANS ARRANGEMENT	\$20.44	0	\$0
CSU 2.4Kbps(AS OF 11/18/83)	\$102.36	0	\$0
CSU 4.8Kbps(AS OF 11/18/83)	\$102.36	0	\$0
CSU 9.6Kbps(AS OF 11/18/83)	\$102.36	0	\$0
CSU 56 Kbps(AS OF 11/18/83)	\$102.36	0	\$0
MUX DS1 TO VOICE	\$645.38	17	\$134,166
MUX DS3 TO DS1	\$1,563.63	51	\$955,273
MUX DS1 TO DS0	\$645.38	0	\$0
MUX DS0 TO SUB 20 2.4Kbps	\$1,542.88	0	\$0
MUX DS0 TO SUB 10 4.8Kbps	\$1,048.40	0	\$0
MUX DS0 TO SUB 5 9.6Kbps	\$929.58	0	\$0
AUTO LOOP TRANSFER ARRANG.	\$520.88	0	\$0
TRANSFER ARRANG. PER 4-PORT	\$567.69	0	\$0
NCTE 1.544Mbps (AS OF 11/18/83)	\$295.39	0	\$0
NCTE AUTO LOOP TRANSFER	\$1,186.86	0	\$0
TELEMETRY AND ALARM BRIDGING			
ACTIVE BRIDGING			
SPLIT BAND	\$34.21	0	\$0
SUMMATION	\$13.42	0	\$0
PASSIVE BRIDGING	\$0.93	0	\$0
TOTAL NECA POOL OFF REVENUE			<hr/> \$1,100,171

¹ Rates from Volume 5 Exhibit 5 Workpaper 1 and historical documentation

² Growth Estimates for Traffic Sensitive Pool based on CABS data.

June 17, 2024 NECA ACCESS CHARGE FILING
SPECIAL ACCESS
CALCULATION OF HIGH CAPACITY SERVICES CT, CMF, AND CMT RECURRING
REVENUE AT PROPOSED UNIFORM RATES

VOLUME 5
EXHIBIT 9
WORKPAPER 6 of 19

Service	CT Proposed Uniform Rates	CT Annual Demand ¹	CT Annual Revenue ²	CMF Proposed Uniform Rates	CMF Annual Demand ¹	CMF Annual Revenue ²	CMT Proposed Uniform Rates	CMT Annual Demand ¹	CMT Annual Revenue ²	Total Revenue
HIGH CAPACITY 1.544 Mbps										
MONTH-TO-MONTH	\$833.41	27,845	\$23,205,961	\$51.53	239,902	\$12,362,127	\$267.51	26,833	\$7,178,147	\$42,746,236
3-YEAR	\$750.07	5,333	\$4,000,237	\$46.38	8,100	\$375,673	\$240.76	3,960	\$953,522	\$5,329,432
5-YEAR	\$666.73	14,383	\$9,589,283	\$41.22	131,857	\$5,435,153	\$214.01	14,503	\$3,103,769	\$18,128,205
HIGH CAPACITY 45 Mbps										
INTERFACE - MONTH-TO-MONTH	\$6,870.33	409	\$2,807,251	\$449.04	8,330	\$3,740,319	\$1,717.55	553	\$950,163	\$7,497,734
INTERFACE - 3-YEAR	\$6,183.30	189	\$1,166,090	\$404.14	4,029	\$1,628,423	\$1,545.80	255	\$394,684	\$3,189,197
INTERFACE - 5-YEAR	\$5,496.26	251	\$1,382,030	\$359.23	4,165	\$1,496,119	\$1,374.04	340	\$467,772	\$3,345,922
Recurring Subtotal			\$42,150,852			\$25,037,817			\$13,048,057	\$80,236,726

¹ Growth Estimates for Traffic Sensitive Pool based on CABS data, 2024 Advanced Services Demand Data Request, and a prior Advanced Services Demand Data Request

² Annual Revenue = Proposed rate x Annual demand

June 17, 2024 NECA ACCESS CHARGE FILING
SPECIAL ACCESS
DEVELOPMENT OF NECA POOL NARROWBAND RECURRING REVENUE REQUIREMENT

VOLUME 5
EXHIBIT 9
WORKPAPER 7 OF 19

		TOTAL

LINE 1	NECA POOL REVENUE REQUIREMENT (INCLUDES NECA EXPENSE) V2 EX 4 PAGE 2	\$223,229,197
LINE 2	PLUS: BILLING CYCLE ADJUSTMENT ¹	\$1,298,271
LINE 3	LESS: FRAME RELAY REVENUE (V5 EX 7 WP 2)	\$550
LINE 4	LESS: ATM REVENUE (V5 EX 7 WP 9)	\$643,594
LINE 5	LESS: ETHERNET TRANSPORT SERVICE REVENUE (V5 EX 7 WP 23)	\$46,765,401
LINE 6	LESS: DSL REVENUE (V5 EX 8 WP 6)	\$87,666,240
LINE 7	LESS: NRC REVENUE (V5 EX 9 WP 4)	\$169,074
LINE 8	LESS: OFF REVENUE (V5 EX9 WP 5)	\$1,100,171
LINE 9	LESS: HIGH CAPACITY RECURRING REVENUE (V5 EX9 WP 6)	\$80,236,726
LINE 10	LESS: SONET REVENUE (V5 EX 9 WP 2)	\$683,425
LINE 11	LESS: ICB REVENUE	\$0
LINE 12	LESS: IP GATEWAY REVENUE (V5 EX 9 WP 3)	\$3,210
		=====
LINE 13	NARROWBAND RECURRING REVENUE REQUIREMENT (Line 1 + Line 2 - Sum (Line 3 to Line 12))	\$7,259,076
		=====

¹ See Volume 1 Section 3 for a discussion of the billing cycle adjustment.

June 17, 2024 NECA ACCESS CHARGE FILING
SPECIAL ACCESS EXCLUDING HIGH CAPACITY & SONET SERVICES
CALCULATION OF CHANNEL TERMINATION (CT)
WEIGHTED POOL DEMAND

VOLUME 5
EXHIBIT 9
WORKPAPER 8 OF 19

LINE	RATE ELEMENT	(A) INDEX	(B) TEST PERIOD DEMAND ¹	(C)=(A)*(B) WEIGHTED DEMAND
3000	METALLIC SERVICE	0.60	92	55
3010	TELEGRAPH 2-WIRE	0.60	0	0
3020	TELEGRAPH 4-WIRE	1.19	0	0
3030	VOICE GRADE 2-WIRE	1.00	36	36
3040	VOICE GRADE 4-WIRE	1.60	125	201
3070	PROG AUDIO 200-3500HZ	1.06	0	0
3080	PROG AUDIO 100-5000HZ	1.85	0	0
3090	PROG AUDIO 50-8000HZ	1.85	0	0
3100	PROG AUDIO 50-15000HZ	1.85	0	0
3110	TV 1&2 FT CHAN TERM	10.95	0	0
3120	4 TV-5 FT CHAN TERM	10.95	0	0
3122	6 TV-5 FT CHAN TERM	10.95	0	0
3124	TV 15 FT CHAN TERM	10.95	0	0
3130	DDS CHAN TERM1 2.4Kbps	1.85	19	35
3140	DDS CHAN TERM2 4.8Kbps	1.85	0	0
3150	DDS CHAN TERM3 9.6Kbps	1.85	0	1
3155	DDS CHAN TERM4 19.2Kbps	1.85	0	0
3160	DDS CHAN TERM5 56Kbps	1.85	319	588
3165	DDS CHAN TERM6 64Kbps	1.85	22	41
				956

¹ Test Period NECA Pool CT Monthly Demand from Volume 3 Exhibit 3 and Growth Estimates for Traffic Sensitive Pool based on CABS data.

June 17, 2024 NECA ACCESS CHARGE FILING
SPECIAL ACCESS EXCLUDING HIGH CAPACITY & SONET SERVICES
CALCULATION OF CHANNEL MILEAGE FACILITY (CMF)
WEIGHTED POOL DEMAND

VOLUME 5
EXHIBIT 9
WORKPAPER 9 OF 19

LINE	RATE ELEMENT	(A) INDEX	(B) TEST PERIOD DEMAND ¹	(C)=(A)*(B) WEIGHTED DEMAND
3000	METALLIC SERVICE	0.86	0	0
3010	TELEGRAPH 2-WIRE	0.07	0	0
3020	TELEGRAPH 4-WIRE	0.07	0	0
3030	VOICE GRADE 2-WIRE	0.07	1,057	75
3040	VOICE GRADE 4-WIRE	0.07	749	53
3070	PROG AUDIO 200-3500HZ	0.07	0	0
3080	PROG AUDIO 100-5000HZ	0.14	0	0
3090	PROG AUDIO 50-8000HZ	0.21	0	0
3100	PROG AUDIO 50-15000HZ	0.29	0	0
3110	TV 1&2 FT CHAN TERM	9.32	0	0
3120	4 TV-5 FT CHAN TERM	9.32	0	0
3122	6 TV-5 FT CHAN TERM	9.32	0	0
3124	TV 15 FT CHAN TERM	9.32	0	0
3130	DDS CHAN TERM1 2.4Kbps	0.07	44	3
3140	DDS CHAN TERM2 4.8Kbps	0.07	0	0
3150	DDS CHAN TERM3 9.6Kbps	0.07	2	0
3155	DDS CHAN TERM4 19.2Kbps	0.07	0	0
3160	DDS CHAN TERM5 56Kbps	0.10	3,664	352
3165	DDS CHAN TERM6 64 Kbps	0.10	13,962	1,340
				1,823

¹ Test Period NECA Pool CT Monthly Demand from Volume 3 Exhibit 3 and Growth Estimates for Traffic Sensitive Pool based on CABS data.

June 17, 2024 NECA ACCESS CHARGE FILING
SPECIAL ACCESS EXCLUDING HIGH CAPACITY & SONET SERVICES
CALCULATION OF CHANNEL MILEAGE TERMINATION (CMT)
WEIGHTED POOL DEMAND

VOLUME 5
EXHIBIT 9
WORKPAPER 10 OF 19

LINE	RATE ELEMENT	(A) INDEX	(B) TEST PERIOD DEMAND ¹	(C)=(A)*(B) WEIGHTED DEMAND
3000	METALLIC SERVICE	0.06	0	0
3010	TELEGRAPH 2-WIRE	0.72	0	0
3020	TELEGRAPH 4-WIRE	0.72	0	0
3030	VOICE GRADE 2-WIRE	0.72	51	37
3040	VOICE GRADE 4-WIRE	0.72	67	48
3070	PROG AUDIO 200-3500HZ	0.72	0	0
3080	PROG AUDIO 100-5000HZ	1.43	0	0
3090	PROG AUDIO 50-8000HZ	2.15	0	0
3100	PROG AUDIO 50-15000HZ	2.86	0	0
3110	TV 1&2 FT CHAN TERM	9.93	0	0
3120	4 TV-5 FT CHAN TERM	9.93	0	0
3122	6 TV-5 FT CHAN TERM	9.93	0	0
3124	TV 15 FT CHAN TERM	9.93	0	0
3130	DDS CHAN TERM1 2.4Kbps	0.68	3	2
3140	DDS CHAN TERM2 4.8Kbps	0.68	0	0
3150	DDS CHAN TERM3 9.6Kbps	0.68	0	0
3155	DDS CHAN TERM4 19.2Kbps	0.68	0	0
3160	DDS CHAN TERM5 56Kbps	0.96	292	282
3165	DDS CHAN TERM6 64 Kbps	0.96	579	558
				926

¹ Test Period NECA Pool CT Monthly Demand from Volume 3 Exhibit 3 and Growth Estimates for Traffic Sensitive Pool based on CABS data.

June 17, 2024 NECA ACCESS CHARGE FILING
SPECIAL ACCESS EXCLUDING HIGH CAPACITY & SONET SERVICES
CALCULATION OF MONTHLY RECURRING
VOICE GRADE 2-WIRE CHANNEL TERMINATION (CT) PROPOSED RATE

VOLUME 5
EXHIBIT 9
WORKPAPER 11 OF 19

LINE 1	CT WEIGHTED DEMAND V5 EX 9 WP 8	956
LINE 2	CMF WEIGHTED DEMAND V5 EX 9 WP 9	1,823
LINE 3	CMT WEIGHTED DEMAND V5 EX 9 WP 10	926
LINE 4	TOTAL DEMAND (LINE 1 + LINE 2 + LINE 3)	=====
		3,706
LINE 5	NARROWBAND RECURRING REVENUE REQUIREMENT V5 EX 9 WP 7	\$7,259,076
LINE 6	VOICE GRADE 2-W CT MONTHLY RATE (LINE 5 / LINE 4) / 12	\$163.24

June 17, 2024 NECA ACCESS CHARGE FILING
SPECIAL ACCESS EXCLUDING HIGH CAPACITY & SONET SERVICES
CALCULATION OF ANNUAL RECURRING
NARROWBAND CT, CMF, AND CMT TEST PERIOD REVENUES AT PROPOSED UNIFORM RATES

VOLUME 5
EXHIBIT 9
WORKPAPER 12 OF 19

		CT PROPOSED UNIFORM RATES ¹	CT MONTHLY DEMAND ²	CT ANNUAL REVENUE ³	CMF PROPOSED UNIFORM RATES ¹	CMF MONTHLY DEMAND ²	CMF ANNUAL REVENUE ³	CMT PROPOSED UNIFORM RATES ¹	CMT MONTHLY DEMAND ²	CMT ANNUAL REVENUE ³	TOTAL ANNUAL REVENUE
LINE	RATE ELEMENT										
3000	METALLIC SERVICE	\$97.16	92	\$107,714	\$139.84	0	\$0	\$9.75	0	\$0	\$107,714
3010	TELEGRAPH 2-WIRE	\$97.16	0	\$0	\$11.63	0	\$0	\$116.84	0	\$0	\$0
3020	TELEGRAPH 4-WIRE	\$194.37	0	\$0	\$11.63	0	\$0	\$116.84	0	\$0	\$0
3030	VOICE GRADE 2-WIRE	\$163.24	36	\$70,762	\$11.63	1,057	\$147,457	\$116.84	51	\$71,915	\$290,134
3040	VOICE GRADE 4-WIRE	\$261.19	125	\$393,276	\$11.63	749	\$104,543	\$116.84	67	\$94,035	\$591,854
3070	PROG AUDIO 200-3500HZ	\$173.00	0	\$0	\$11.63	0	\$0	\$116.84	0	\$0	\$0
3080	PROG AUDIO 100-5000HZ	\$301.25	0	\$0	\$23.27	0	\$0	\$233.68	0	\$0	\$0
3090	PROG AUDIO 50-8000HZ	\$301.25	0	\$0	\$34.90	0	\$0	\$350.52	0	\$0	\$0
3100	PROG AUDIO 50-15000HZ	\$301.25	0	\$0	\$46.54	0	\$0	\$467.36	0	\$0	\$0
3110	TV 1&2 FT CHAN TERM	\$1,787.52	0	\$0	\$1,521.43	0	\$0	\$1,621.01	0	\$0	\$0
3120	4 TV-5 FT CHAN TERM	\$1,787.52	0	\$0	\$1,521.43	0	\$0	\$1,621.01	0	\$0	\$0
3122	6 TV-5 FT CHAN TERM	\$1,787.52	0	\$0	\$1,521.43	0	\$0	\$1,621.01	0	\$0	\$0
3124	TV 15 FT CHAN TERM	\$1,787.52	0	\$0	\$1,521.43	0	\$0	\$1,621.01	0	\$0	\$0
3130	DDS CHAN TERM1 2.4Kbps	\$301.25	19	\$67,923	\$11.05	44	\$5,845	\$111.00	3	\$3,966	\$77,733
3140	DDS CHAN TERM2 4.8Kbps	\$301.25	0	\$0	\$11.05	0	\$0	\$111.00	0	\$0	\$0
3150	DDS CHAN TERM3 9.6Kbps	\$301.25	0	\$1,401	\$11.05	2	\$234	\$111.00	0	\$467	\$2,102
3155	DDS CHAN TERM4 19.2Kbps	\$301.25	0	\$0	\$11.05	0	\$0	\$111.00	0	\$0	\$0
3160	DDS CHAN TERM5 56Kbps	\$301.25	319	\$1,152,296	\$15.66	3,664	\$688,546	\$157.30	292	\$551,661	\$2,392,504
3165	DDS CHAN TERM6 64 Kbps	\$301.25	22	\$79,831	\$15.66	13,962	\$2,623,691	\$157.30	579	\$1,092,717	\$3,796,238
	ANNUAL TOTALS			\$1,873,203			\$3,570,315			\$1,814,761	\$7,258,279

¹ Rates are equal to the VG-2W Channel Termination rate calculated in Volume 5 Exhibit 9 Workpaper 11 Line 6, multiplied by each rate element's respective index displayed in Volume 5 Exhibit 9 Workpapers 8 through 10.

² Test Period NECA Pool monthly demand from Volume 3 Exhibit 3 and growth estimates for traffic sensitive pool based on CABS data.

³ Annual Revenue = Proposed rate x monthly demand x 12

June 17, 2024 NECA ACCESS CHARGE FILING
SPECIAL ACCESS
CALCULATION OF PROPOSED DAILY
CHANNEL TERMINATION (CT), CHANNEL MILEAGE FACILITY (CMF), AND
CHANNEL MILEAGE TERMINATION (CMT) RATES FOR
PROGRAM AUDIO AND VIDEO SERVICES

VOLUME 5
EXHIBIT 9
WORKPAPER 13 OF 19

	(A)	(B)	(C)=(A)*(B)	(D)	(E)=(A)*(D)	(F)	(G)=(A)*(F)
		<u>CHANNEL TERMINATION</u>		<u>CHANNEL MILEAGE FACILITY</u>		<u>CHANNEL MILEAGE TERMINATION</u>	
	RATIO OF PROPOSED DAILY	PROPOSED FULL-TIME	PROPOSED	PROPOSED FULL-TIME	PROPOSED	PROPOSED FULL-TIME	PROPOSED
RATE ELEMENT	TO FULL-TIME RATES	UNIFORM RATES ¹	DAILY RATE	UNIFORM RATES ¹	DAILY RATE	UNIFORM RATES ¹	DAILY RATE
PROGRAM AUDIO							
PROG AUDIO 200-3500HZ	0.10	\$173.00	\$17.30	\$11.63	\$1.16	\$116.84	\$11.68
PROG AUDIO 100-5000HZ	0.10	\$301.25	\$30.13	\$23.27	\$2.33	\$233.68	\$23.37
PROG AUDIO 50-8000HZ	0.10	\$301.25	\$30.13	\$34.90	\$3.49	\$350.52	\$35.05
PROG AUDIO 50-15000HZ	0.10	\$301.25	\$30.13	\$46.54	\$4.65	\$467.36	\$46.74
VIDEO SERVICE							
TV 1 & 2 FT	0.55	\$1,787.52	\$983.14	\$1,521.43	\$836.79	\$1,621.01	\$891.56
4 TV-5 FT	0.55	\$1,787.52	\$983.14	\$1,521.43	\$836.79	\$1,621.01	\$891.56
6 TV-FT	0.55	\$1,787.52	\$983.14	\$1,521.43	\$836.79	\$1,621.01	\$891.56
TV 15 FT	0.55	\$1,787.52	\$983.14	\$1,521.43	\$836.79	\$1,621.01	\$891.56

¹ Proposed Full-Time CT, CMF, and CMT uniform rates are from Volume 5 Exhibit 9 Workpaper 12.

June 17, 2024 NECA ACCESS CHARGE FILING
SPECIAL ACCESS
HI CAPACITY DS1 VS. VG 4W & HI CAPACITY DS3 SERVICES
CROSSOVER ANALYSIS AT PROPOSED UNIFORM RATES

VOLUME 5
EXHIBIT 9
WORKPAPER 14 OF 19

(A) HIGH CAPACITY 1.544 Mbps		(B) VOICE GRADE 4-WIRE		(C) HIGH CAPACITY 44.736 Mbps CAPACITY OF 2	
2-CT ¹	\$1,666.82	2-CT ²	\$522.38	2-CT ¹	\$13,740.66
10-CMF ¹	\$515.30	10-CMF ²	\$116.30	10-CMF ¹	\$4,490.40
2-CMT ¹	\$535.02	2-CMT ²	\$233.68	2-CMT ¹	\$3,435.10
CONFIG. TOTAL	\$2,717.14	CONFIG. TOTAL	\$872.36	CONFIG. TOTAL	\$21,666.16

DESCRIPTION	CROSSOVERS
Voice Grade 4W CT / Voice Grade 2W CT	1.60
DS1 TO VG 4-W Circuit Total Column A / Total Column B	3.11
DS3 TO DS1 Circuit Total Column C / Total Column A	7.97

¹ Volume 5 Exhibit 9 Workpaper 6.

² Volume 5 Exhibit 9 Workpaper 12.

June 17, 2024 NECA ACCESS CHARGE FILING
TOTAL POOL ANNUAL SPECIAL ACCESS REVENUES
AT PROPOSED UNIFORM RATES

VOLUME 5
EXHIBIT 9
WORKPAPER 15 OF 19

LINE 1	NARROWBAND CT, CMF, CMT REVENUE (V5 EX 9 WP 12)	\$7,258,279
LINE 2	POOL FRAME RELAY REVENUE (V5 EX 7 WP 2)	\$550
LINE 3	POOL ATM REVENUE (V5 EX 7 WP 9)	\$643,594
LINE 4	POOL ETHERNET REVENUE (V5 EX 7 WP 23)	\$46,765,401
LINE 5	POOL DSL REVENUE (V5 EX 8 WP 6)	\$87,666,240
LINE 6	POOL NRC REVENUE (V5 EX 9 WP 4)	\$169,074
LINE 7	POOL OFF REVENUE (V5 EX 9 WP 5)	\$1,100,171
LINE 8	HIGH CAPACITY RECURRING REVENUE (V5 EX 9 WP 6)	\$80,236,726
LINE 9	POOL SONET REVENUE (V5 EX 9 WP 2)	\$683,425
LINE 10	POOL ICB REVENUE	\$0
LINE 11	POOL IP GATEWAY REVENUE (V5 EX 9 WP 3)	\$3,210
LINE 12	TOTAL POOL REVENUE PROPOSED RATES x TEST PERIOD DEMAND SUM LINES 1 THROUGH 11	\$224,526,671
LINE 13	BILLING CYCLE ADJUSTMENT ¹	\$1,298,271
LINE 14	TOTAL POOL REVENUE NET OF BILLING CYCLE ADJUSTMENT	\$223,228,400

¹ See Volume 1 Section 3 for a discussion of the billing cycle adjustment.

JUNE 17, 2024 NECA ACCESS CHARGE FILING
SPECIAL ACCESS ETHERNET TRANSPORT SERVICE RATE BANDING AND REVENUE
TEST PERIOD: JULY 2, 2024 - JUNE 30, 2025

VOLUME 5
EXHIBIT 9
WORKPAPER 16 of 19

RATE BAND ¹	PROPOSED BAND RATE DISCOUNT/ PREMIUM FACTOR ²	PROJECTED REVENUE AT PROPOSED RATES
	(A)	(B)
1	-91.80%	\$0
2	-86.24%	\$0
3	-85.00%	\$0
4	-83.65%	\$30,546
5	-82.18%	\$0
6	-80.58%	\$62,045
7	-78.83%	\$0
8	-76.92%	\$0
9	-74.85%	\$85,984
10	-72.58%	\$73,780
11	-70.11%	\$738,078
12	-67.42%	\$322,672
13	-64.49%	\$9,120
14	-61.30%	\$206,478
15	-57.81%	\$775,815
16	-54.02%	\$323,111
17	-49.88%	\$1,639,574
18	-45.37%	\$2,345,494
19	-40.45%	\$1,303,634
20	-36.73%	\$1,480,906
21	-31.03%	\$521,595
22	-28.06%	\$1,130,449
23	-21.59%	\$1,380,678
24	-14.53%	\$1,071,910
25	-6.84%	\$3,899,999

RATE BAND ¹	PROPOSED BAND RATE DISCOUNT/ PREMIUM FACTOR ²	PROJECTED REVENUE AT PROPOSED RATES
	(A)	(B)
26	1.55%	\$1,749,395
27	10.69%	\$4,198,845
28	20.65%	\$5,284,470
29	31.50%	\$1,607,002
30	43.34%	\$2,687,188
31	56.24%	\$1,034,892
32	70.30%	\$1,311,974
33	85.63%	\$1,522,892
34	102.34%	\$1,633,474
35	120.55%	\$97,049
36	140.40%	\$752,930
37	162.03%	\$1,494,321
38	185.61%	\$149,740
39	211.32%	\$334,369
40	239.34%	\$405,076
41	269.88%	\$100,746
42	303.17%	\$25,444
43	339.45%	\$0
44	379.00%	\$38,966
45	422.11%	\$593,903
46	520.32%	\$0
47	775.64%	\$0
48	854.45%	\$0
49	940.35%	\$3,906,626
50	1033.98%	\$0
Total ³		\$46,331,170

1. NECA assigned member companies to special access rate bands using a combination of demand and revenue requirement data, changes in business conditions, and retention ratios (revenue requirement divided by revenue) and contribution or receipt from the pool.

2. The proposed discounts or premiums are relative to a reference rate of a given rate element, except DSL-related service, ETS I-EVC, ETS LBR-VCC, and ETS Port Protection service.

3. ETS ERO E-Rate and ETS RHC RO revenues are not included in the table.

JUNE 17, 2024 NECA ACCESS CHARGE FILING
SPECIAL ACCESS OTHER NON-DSL RATE BANDING AND REVENUE
TEST PERIOD: JULY 2, 2024 - JUNE 30, 2025

VOLUME 5
EXHIBIT 9
WORKPAPER 17 of 19

RATE BAND ¹	PROPOSED BAND RATE DISCOUNT/ PREMIUM FACTOR ²	PROJECTED REVENUE AT PROPOSED RATES
	(A)	(B)
1	-91.80%	\$15,584
2	-86.25%	\$555,015
3	-85.02%	\$37,783
4	-79.74%	\$856,457
5	-72.61%	\$121,431
6	-70.15%	\$1,723,785
7	-67.46%	\$139,552
8	-64.53%	\$769,888
9	-61.34%	\$376,775
10	-57.86%	\$602,723
11	-54.07%	\$1,804,457
12	-49.93%	\$2,883,592
13	-45.43%	\$1,641,532
14	-40.51%	\$1,285,255
15	-35.16%	\$719,607
16	-29.32%	\$2,401,959
17	-22.96%	\$6,224,397
18	-16.03%	\$4,624,454
19	-8.47%	\$3,893,431
20	-0.24%	\$2,182,052
21	8.74%	\$858,575
22	18.53%	\$1,325,495
23	29.20%	\$6,823,891
24	40.83%	\$5,336,935
25	53.50%	\$4,700,700

RATE BAND ¹	PROPOSED BAND RATE DISCOUNT/ PREMIUM FACTOR ²	PROJECTED REVENUE AT PROPOSED RATES
	(A)	(B)
26	67.31%	\$1,600,444
27	82.37%	\$2,871,244
28	98.79%	\$7,075,946
29	116.68%	\$3,151,375
30	136.18%	\$3,357,630
31	157.43%	\$956,614
32	180.60%	\$1,847,597
33	205.86%	\$1,655,546
34	233.38%	\$562,112
35	263.39%	\$1,509,630
36	296.09%	\$1,020,197
37	331.74%	\$548,838
38	370.60%	\$426,970
39	412.95%	\$457,659
40	459.12%	\$25,426
41	509.44%	\$165,922
42	564.29%	\$4,864
43	624.08%	\$212,256
44	689.24%	\$95,788
45	760.27%	\$493,497
46	837.70%	\$3,205,297
47	922.09%	\$921,353
48	1223.64%	\$3,361,372
49	2774.80%	\$380,394
50	4323.24%	\$2,763,171
Total		\$90,576,466

1. NECA assigned member companies to special access rate bands using a combination of demand and revenue requirement data, changes in business conditions, and retention ratios (revenue requirement divided by revenue) and contribution or receipt from the pool.

2. The proposed discounts or premiums are relative to a reference rate of a given rate element.

JUNE 17, 2024 NECA ACCESS CHARGE FILING
SPECIAL ACCESS DSL VOICE/DATA RATE BANDING AND REVENUE
TEST PERIOD: JULY 2, 2024 - JUNE 30, 2025

VOLUME 5
EXHIBIT 9
WORKPAPER 18 of 19

RATE BAND ¹	PROPOSED BAND RATE DISCOUNT/ PREMIUM FACTOR ²	PROJECTED REVENUE AT PROPOSED RATES
	(A)	(B)
1	-85.44%	\$313,254
2	-80.92%	\$755,564
3	-79.58%	\$81,757
4	-78.15%	\$227,675
5	-76.62%	\$412,964
6	-74.98%	\$0
7	-73.23%	\$32,386
8	-71.36%	\$1,779,076
9	-69.35%	\$473,560
10	-67.21%	\$0
11	-64.91%	\$1,348,377
12	-62.46%	\$830,054
13	-59.83%	\$3,282,373
14	-57.02%	\$2,665,767
15	-54.01%	\$508,899
16	-50.79%	\$1,677,210
17	-47.34%	\$944,604
18	-43.66%	\$649,504
19	-39.72%	\$3,927,072
20	-35.50%	\$4,291,276
21	-30.98%	\$1,686,708
22	-26.15%	\$5,243,954
23	-20.98%	\$1,821,069
24	-15.45%	\$4,818,064
25	-9.53%	\$5,538,528

RATE BAND ¹	PROPOSED BAND RATE DISCOUNT/ PREMIUM FACTOR ²	PROJECTED REVENUE AT PROPOSED RATES
	(A)	(B)
26	-3.20%	\$2,534,607
27	3.58%	\$3,219,395
28	10.83%	\$5,213,921
29	18.59%	\$748,509
30	26.89%	\$3,521,577
31	35.77%	\$457,487
32	45.28%	\$551,089
33	55.45%	\$1,335,181
34	66.33%	\$2,423,043
35	77.97%	\$1,236,731
36	90.43%	\$455,056
37	103.76%	\$2,860,692
38	118.02%	\$1,505,952
39	133.28%	\$493,661
40	149.61%	\$3,109,724
41	167.09%	\$642,287
42	185.78%	\$892,908
43	205.79%	\$0
44	227.19%	\$1,071,942
45	250.10%	\$1,079,629
46	274.60%	\$0
47	300.82%	\$1,104,152
48	328.88%	\$672,157
49	391.03%	\$252,789
50	802.73%	\$0
Total		\$78,692,186

1. NECA assigned member companies to special access DSL Voice/Data rate bands using a combination of demand and revenue requirement data, changes in business conditions, and retention ratios (revenue requirement divided by revenue) and contribution or receipt from the pool.

2. The proposed discounts or premiums are relative to a reference rate of a given rate element. DSL Voice/Data revenue includes all DSL Voice/Data related recurring and non-recurring charge revenues: Asymmetric DSL (ADSL) or Symmetric DSL (SDSL) lines and/or installation charges; DSL Network Reconfiguration; Multi Media Virtual Circuit Channel (MM-VCC) for ADSL, ATM and ETS; Low Bit Rate Virtual Circuit Channel (LBR-VCC) for ETS; Access Order Charge including DSL and non-DSL services; DSL waived installation/early termination fees. DSL revenues from traffic sensitive tariff members exiting NECA's DSL tariff were excluded in the test period 2024-2025 projections.

JUNE 17, 2024 NECA ACCESS CHARGE FILING
SPECIAL ACCESS DSL BROADBAND-ONLY RATE BANDING AND REVENUE
TEST PERIOD: JULY 2, 2024 - JUNE 30, 2025

VOLUME 5
EXHIBIT 9
WORKPAPER 19 of 19

RATE BAND ¹	PROPOSED DSL BROADBAND-ONLY RATE PER LOOP	PROJECTED REVENUE AT PROPOSED RATES
	(A)	(B)
1	\$0.00	\$0
2	\$0.40	\$0
3	\$0.80	\$40,000
4	\$1.09	\$0
5	\$1.20	\$0
6	\$1.32	\$0
7	\$1.46	\$0
8	\$1.60	\$6,603
9	\$1.76	\$0
10	\$1.94	\$0
11	\$2.13	\$0
12	\$2.34	\$88,452
13	\$2.58	\$0
14	\$2.84	\$0
15	\$3.12	\$0
16	\$3.43	\$0
17	\$3.77	\$572,882
18	\$4.15	\$0
19	\$4.57	\$79,085
20	\$5.02	\$212,025
21	\$5.53	\$0
22	\$6.08	\$128,129
23	\$6.69	\$0
24	\$7.35	\$41,120
25	\$8.09	\$0

RATE BAND ¹	PROPOSED DSL BROADBAND-ONLY RATE PER LOOP	PROJECTED REVENUE AT PROPOSED RATES
	(A)	(B)
26	\$8.90	\$57,376
27	\$9.79	\$0
28	\$10.77	\$308,543
29	\$11.84	\$0
30	\$13.03	\$0
31	\$14.59	\$345,334
32	\$16.34	\$927,841
33	\$18.30	\$0
34	\$20.50	\$0
35	\$22.96	\$140,164
36	\$25.72	\$0
37	\$28.80	\$0
38	\$32.26	\$72,779
39	\$36.13	\$711,835
40	\$40.47	\$0
41	\$45.32	\$3,161,886
42	\$50.76	\$0
43	\$56.85	\$232,664
44	\$63.67	\$257,348
45	\$71.32	\$54,774
46	\$79.87	\$0
47	\$89.46	\$0
48	\$100.19	\$0
49	\$112.22	\$0
50	\$125.68	\$0
Total		\$7,438,839

1. NECA assigned member companies with the 2nd mile network to special access DSL Broadband-Only rate bands based on the revenue requirement per broadband-only loop, which excluded loop-related costs. All companies without the 2nd mile network were assigned to Broadband-Only Rate Band 1 or \$0.00 Broadband-Only Rate.

June 17, 2024 NECA ACCESS CHARGE FILING
RATE BAND BUY DOWN AGREEMENT (RBBD) COMPANIES
NECA ASSIGNED RATE BAND AND ILEC SELECTED RATE BAND
EFFECTIVE JULY 2, 2024 - JUNE 30, 2025

VOLUME 5
EXHIBIT 9A

Study Area Code	Company Name	NECA Assigned Rate Band			ILEC Selected Rate Band		
		DSL Voice-Data	ETS	Other Non-DSL	DSL Voice-Data	ETS	Other Non-DSL
341049	Madison Telephone Company	40	26	46	30	26	46
381625	Northwest Communications Cooperative, Inc.	26	4	29	24	4	29
383303	SRT Communications, Inc.	N/A	21	17	N/A	13	17
482257	Triangle Telephone Cooperative Association, Inc.	33	28	28	31	28	28

TOTAL POOL TEST PERIOD SPECIAL ACCESS REVENUES
AT CURRENT UNIFORM RATES & CALCULATION OF RATE CHANGE RATIO ¹

VOLUME 5
EXHIBIT 10

LINE 1	POOL NARROWBAND RECURRING REVENUE (Demand in V5 EX 9 WP 12 * Current Uniform Rates)	\$5,864,235
LINE 2	POOL FRAME RELAY REVENUE (Demand in V5 EX 7 WP 2 * Current Uniform Rates)	\$446
LINE 3	POOL ATM REVENUE (Demand in V5 EX 7 WP 7 through WP 9 * Current Uniform Rates)	\$521,683
LINE 4	POOL ETHERNET TRANSPORT SERVICE REVENUE (V5 EX 7 WP 24)	\$41,298,915
LINE 5	POOL DSL REVENUE (V5 EX 8 WP 7)	\$77,940,984
LINE 6	POOL NRC REVENUE (Demand in V5 EX 9 WP 4 * Current NRC Rates)	\$139,142
LINE 7	POOL OFF REVENUE (Demand in V5 EX 9 WP 5 * Current Uniform Rates)	\$891,787
LINE 8	POOL HIGH CAPACITY RECURRING REVENUE (Demand in V5 EX 9 WP 6 * Current Uniform Rates)	\$64,856,257
LINE 9	POOL SONET REVENUE (Demand in V5 EX 9 WP 2 * Current Uniform Rates)	\$553,976
LINE 10	POOL ICB REVENUE	\$0
LINE 11	POOL IP GATEWAY REVENUE (Demand in V5 EX 9 WP 3 * Current Uniform Rates)	\$2,595
LINE 12	POOL REVENUE AT CURRENT UNIFORM RATES SUM OF LINES 1 THROUGH 11	\$192,070,019
LINE 13	POOL REVENUE AT PROPOSED RATES NET OF BILLING CYCLE ADJUSTMENT (EX 9 WP 15) ²	\$223,228,400
LINE 14	TARIFF RATE CHANGE = (LINE 13 / LINE 12 - 1) * (1 + 1/24)	16.9%

¹ Current uniform rates are from NECA Transmittal No. 1694 Volume 5, filed June 16, 2023. Current uniform rates reflect the average unit cost and pool composition at the time of the last annual filing. NECA adjusted current uniform rates further to reflect changes in the pool composition for a new test period.

² See Volume 1 Section 3 for a discussion of the billing cycle adjustment. The billing cycle adjustment factor of 1/24 is used in Line 14.

JUNE 17, 2024 NECA ACCESS CHARGE FILING
CALCULATION OF INTERSTATE ELIGIBLE RECOVERY
PRE TRUE-UP VIEW (ADJUSTED FOR DOUBLE RECOVERY)

VOLUME 5
EXHIBIT 11
WORKPAPER 1 OF 8

LINE	DESCRIPTION	SOURCE	AMOUNT (000)
Base Period Revenue Requirement			
1	Interstate Forecasted Switched Access Revenue Requirement	Footnote 1	\$301,458
Test Period 2024/2025 Rate Calculation			
2	July 1, 2024 Interstate Switched Access Composite Rates incl Rate Impact due to Changes in Pool Composition	Footnote 2	\$0.0279
Test Period 2024/2025 Eligible Recovery			
3	Interstate Switched Access Revenue Requirement	Footnote 3	\$164,658
4	Projected Total Interstate Local Switching Minutes	NECA Forecast	770,386
5	Projected Total Interstate Switched Access Revenue at the Proposed Rate	LN 2 * LN 4	\$21,486
6	Projected Allocated Interstate Switched Access Revenue	Footnote 4	\$21,486
7	Adjustments to the 2011/2012 Interstate Switched Access Revenue Requirement to Avoid Double Recovery	CAFICC Data Collection	(\$409)
8	Projected Interstate Eligible Recovery	Footnote 5	\$139,381
9	True-Up Adjustment for Interstate Switched Access in 2021/2022 and 2022/2023 for Double Recovery	Footnote 6	(\$525)
10	Adjusted Interstate Eligible Recovery	LN 8 + LN 9	\$138,856

¹ Interstate forecasted switched access revenue requirement is the revenue requirement for TP2011/2012 in the 2011 annual filing.

² 5 months (August through December) of 2023 are used to calculate the average interstate composite switched access rate. The interstate switched access rates are increased by 2.4921% due to changes in pool membership effective July 1, 2024. Each company's rates depend on its rate band placement.

³ Interstate switched access revenue requirement for test period 2024/2025 pool members is $(0.95)^{13}$ total switched access revenue requirement for test period 2011/2012 plus NECA pool administration expense. Local Switching Support (LSS) is eliminated and no longer netted from interstate switched access revenue requirement. See Workpaper 4 LN7 for how LSS is treated for RoR affiliates of price cap companies.

⁴ The *Designation Order* specified that NECA would "allocate projected revenues for purposes of determining each LEC's projected interstate switched access revenues by allocating the projected pool revenues in relation to each LEC's interstate Base Period Revenue divided by the projected pool Base Period Revenue".

⁵ Projected interstate eligible recovery is the revenue requirement (Ln 3) minus allocated revenue (Ln 6) plus the double recovery adjustments based on 2012 through 2022 Cost Studies carried forward 13 years = (\$3,791K).

⁶ True-Up adjustment is the double recovery adjustments based on 2022 Cost Study.

JUNE 17, 2024 NECA ACCESS CHARGE FILING
CALCULATION OF INTRASTATE TERMINATING SWITCHED ACCESS ELIGIBLE RECOVERY
PRE TRUE-UP VIEW (ADJUSTED FOR DOUBLE RECOVERY AND CORRECTION OF ERRORS)

VOLUME 5
EXHIBIT 11
WORKPAPER 2 OF 8

LINE	DESCRIPTION	SOURCE	AMOUNT (000)
Base Period 2011/2012 Revenue Requirement¹			
1	Total FY 2011 Actual Received Revenue for Transitional Intrastate Access Services	CAFICC Data Collection	\$161,677
2	FY 2011 Net Settlement from the State Pool	CAFICC Data Collection	\$4,681
3	FY 2011 State Terminating Access Support Rebalancing Fund	CAFICC Data Collection	\$6,182
Test Period 2024/2025 Revenue Requirement			
4	(95%) ¹³ * Total FY2011 Actual Revenue for Transitional Intrastate Access Service	LN(1+2+3)*(0.95) ¹³	\$88,572
Test Period 2024/2025 Revenue²			
5	Intrastate Access Revenue based on Proposed Rates and FY 2011 Demand	CAFICC Data Collection	\$35,147
6	FY 2011 Demand (equals Terminating Intrastate Local Switching Minutes)	in Col H of TRP	2,119,157
7	Intrastate Terminating Average Rate ³	LN5/LN6	\$0.0166
8	Terminating Intrastate Local Switching Minutes	CAFICC Data Collection	857,925
9	Intrastate Switched Access Service Revenue ⁴	CAFICC Data Collection	\$14,083
10	Net Settlement from the State Pool	CAFICC Data Collection	\$262
11	State Terminating Access Support Rebalancing Fund Revenue	CAFICC Data Collection	\$9
12	Total Expected Transitional Intrastate Switched Access Service Revenue	Sum (Lines 9, 10, 11)	\$14,354
Test Period 2024/2025 Eligible Recovery			
13	Correction of Errors Resulting in Downward Adjustments in FY2011 Received Revenue	CAFICC Data Collection	\$0
14	Adjustments to FY2011 Received Revenue to Avoid Double Recovery	CAFICC Data Collection	\$0
15	Total Intrastate Switched Access Eligible Recovery ⁵	LN4-LN12+(LN14)*(0.95) ¹³	\$74,212
16	True-Up Adjustment for Double Recovery ⁶	CAFICC Data Collection	\$0
17	Adjusted Intrastate Terminating Switched Access Eligible Recovery	LN15+LN16	\$74,212

¹ Base period is fiscal year 2011, from October 1, 2010 through September 30, 2011. FY2011 actual received revenue has been adjusted to include correction of errors and petitions of Halo uncollectibles granted by the FCC.

² Intrastate terminating switched access revenue includes terminating end office, terminating tandem switched transport, total dedicated transport revenue, and related non-recurring revenue, or revenue from functionally equivalent services in effect.

³ Line 7 is an average of all companies. Calculation of average rate includes companies at or below rate parity with interstate terminating access rates.

⁴ Intrastate switched access service revenue is the sum of revenue for companies electing to use the composite rate and rate element approach in forecasting the test period 2024/2025 revenue.

⁵ Intrastate switched access eligible recovery is the revenue requirement (Ln 4) minus revenue (Ln12) plus the double recovery adjustments based on 2012 Cost Study carried forward 13 years = (\$6K).

⁶ There are no True-Up adjustments for double recovery.

JUNE 17, 2024 NECA ACCESS CHARGE FILING
CALCULATION OF RECIPROCAL COMPENSATION ELIGIBLE RECOVERY
PRE TRUE-UP VIEW (ADJUSTED FOR CORRECTION OF ERRORS)

VOLUME 5
EXHIBIT 11
WORKPAPER 3 OF 8

LINE	DESCRIPTION	SOURCE	AMOUNT (000)
CMRS Base Period Revenue Requirement ¹			
1	Terminating Reciprocal Compensation Revenue Received from CMRS Carriers	CAFICC Data Collection	\$38,027
2	Originating Reciprocal Compensation Expense Paid Out to CMRS Carriers	CAFICC Data Collection	\$10,011
CMRS Test Period 2024/2025 Revenue Requirement			
3	(95%) ¹³ * FY 2011 Net CMRS Reciprocal Compensation	LN ^s (1-2)*(0.95) ¹³	\$14,382
CMRS Test Period 2024/2025 Revenue			
4	Net CMRS Expected Reciprocal Compensation Revenue	Footnote 2	\$0
Non-CMRS Base Period Revenue Requirement ¹			
5	Terminating Reciprocal Compensation Revenue Received from Non-CMRS Carriers	CAFICC Data Collection	\$714
6	Originating Reciprocal Compensation Expense Paid Out to Non-CMRS Carriers	CAFICC Data Collection	\$256
Non-CMRS Test Period 2024/2025 Revenue Requirement			
7	(95%) ¹³ * FY 2011 Net Non-CMRS Reciprocal Compensation	LN ^s (5-6)*(0.95) ¹³	\$235
Non-CMRS Test Period 2024/2025 Revenue			
8	Net Non-CMRS Expected Reciprocal Compensation Revenue	Footnote 2	\$0
Test Period 2024/2025 Eligible Recovery			
9	Error Adjustments to FY2011 Net CMRS Reciprocal Compensation Received Revenue	CAFICC Data Collection	\$0
10	CMRS Eligible Recovery	LN3-LN4	\$14,382
11	Error Adjustments to FY2011 Net Non-CMRS Reciprocal Compensation Received Revenue	CAF ICC Data Collection	\$0
12	Non-CMRS Eligible Recovery	LN7-LN8	\$235
13	Total Reciprocal Compensation Eligible Recovery	LN10+LN12	\$14,617

¹ Lines 1, 2, 5 and 6 base period revenue requirement have been adjusted to include the correction of errors and petitions of Halo uncollectibles granted by the FCC.

² See 47 C.F.R. §51.705, after July 1, 2020, all CMRS and non-CMRS reciprocal compensation rates will be set pursuant to bill and keep arrangements.

JUNE 17, 2024 NECA ACCESS CHARGE FILING
TOTAL SWITCHED ACCESS ELIGIBLE RECOVERY
SUMMARY OF PRE TRUE-UP VIEW

VOLUME 5
EXHIBIT 11
WORKPAPER 4 OF 8

LINE	DESCRIPTION	SOURCE	AMOUNT (\$000)
Test Period 2024/2025			
1	Interstate Switched Access Eligible Recovery	WP1 LN10	\$138,856
2	Intrastate Terminating Switched Access Eligible Recovery	WP2 LN17	\$74,212
3	Net Reciprocal Compensation Eligible Recovery	WP3 LN13	\$14,617
4	Telecommunications Relay Service (TRS) Increment	CAFICC Data Collection	\$396
5	Regulatory-Fees Increment	CAFICC Data Collection	\$11
6	North American Numbering Plan Administration (NANPA) Fees	CAFICC Data Collection	\$10
7	Interstate Local Switching Support for Price Cap Affiliates ¹	Footnote 2	\$0
8	Switched Access Eligible Recovery	Sum of LN1 thru LN6 minus LN7	\$228,101

¹ The estimated duplicative local switching support for RoR affiliates of price cap companies who received CAF II funding is set at \$0 because CAF II ended on December 2021.

² 2011 Annual Filing and Order and Declaratory ruling (FCC 18-50 released 4/19/18).

JUNE 17, 2024 NECA ACCESS CHARGE FILING
TEST PERIOD 2022/2023 TRUE-UP

VOLUME 5
EXHIBIT 11
WORKPAPER 5 OF 8

LINE DESCRIPTION	Forecasted Data ¹	Reported Data ²	Difference (Reported - Forecasted)(000) ³
1 Interstate Allocated Switched Access Revenue	\$28,924	\$29,908	\$984
2 Intrastate Terminating Switched Access Revenue	\$15,628	\$14,153	(\$1,475)
3 Net Reciprocal Compensation Revenue	\$0	\$0	\$0
4 Residential ARC Revenue	\$16,127	\$15,260	(\$866)
5 SLB ARC Revenue	\$2,647	\$2,480	(\$167)
6 MLB ARC Revenue	\$8,871	\$8,625	(\$247)
Limited Imputed ARC Revenue	\$3,002	\$3,314	\$312
7 TRS Increment ⁴	\$531	\$0	
8 Regulatory Fees Increment ⁴	\$18	\$0	
9 NANPA Increment ⁴	\$18	\$0	
10 Total Exogenous Costs ⁴	\$567	\$75	(\$492)
11 Net Impact on Total Eligible Recovery ⁵			\$967

¹ The forecasted revenues are from the 2022/2023 Annual Filing filed on 6/16/2021 WC Docket No.22-1665.

² The realized revenues are certified to NECA through CAFICC Data Collection. The cutoff date for realized revenues is 12/31/2023, per FCC Clarification Order released on March 31, 2014.

³ 47 C.F.R. §51.917 (d)(1)(v) defines the true-up revenues as equal to (projected demand minus actual realized demand for that service) times the default transition rate for the service specified. NECA used the total switched access revenue as a surrogate, per FCC Clarification Order released on March 31, 2014.

The reported interstate switched access allocated revenue is calculated based on 2022/2023 Traffic Sensitive Pool composition to be consistent with the forecasts in the 2022/2023 Annual Filing.

⁴ Only the total reported exogenous costs (Ln 10) are available from the settlement system. However, companies provided the forecasted TRS Increment (Ln 7), Regulatory Fees Increment (Ln 8) and NANPA Increment (Ln 9) in the 2022/2023 Annual Filing.

⁵ The net impact on total 2024/2025 eligible recovery is the sum of interstate revenue true-ups, intrastate terminating revenue true-ups, net reciprocal compensation revenue true-ups, ARC revenue true-ups and exogenous costs true-ups. Positive 2022/2023 interstate, intrastate terminating, reciprocal compensation, residential ARC, SLB, MLB and limited imputed ARC revenue true-ups are a subtraction to the 2024/2025 Eligible Recovery. Negative 2022/2023 interstate, terminating intrastate, reciprocal compensation, residential ARC, SLB, MLB and limited imputed ARC revenue true-ups are an addition to the 2024/2025 Eligible Recovery. Negative 2022/2023 exogenous costs true-up is a subtraction to the 2024/2025 Eligible Recovery. Positive 2022/2023 exogenous costs true-up is an addition to the 2024/2025 Eligible Recovery.

JUNE 17, 2024 NECA ACCESS CHARGE FILING
SUMMARY OF ACCESS RECOVERY CHARGE CALCULATIONS

VOLUME 5
EXHIBIT 11
WORKPAPER 6 OF 8

LINE	DESCRIPTION	SOURCE	AMOUNT (000)
Test Period 2024/2025 Post True-Up View			
1	Residential Lines excluding Lifelines	CAFICC Data Collection	776
2	Residential ARC Revenue	Footnote 1	\$11,230
3	Single Line Business Lines	CAFICC Data Collection	64
4	Single Line Business ARC Revenue	Footnote 2	\$2,316
5	Multi-Line Business Lines	CAFICC Data Collection	219
6	Multi-Line Business Lines ARC Revenue	Footnote 3	\$7,891
7	Total ARC Revenue	LN2+LN4+LN6	\$21,437

¹ Total local residential charge includes mandatory EAS, state SLC, state high cost and/or access replacement universal service contributions, flat rate for residential service (1FR or R1 rate), state E911 charges, state TRS charges and federal SLC. Local residential charge excludes Lifeline customers. Ln 2 is the sum of residential ARC revenue for all companies. At the company level, NECA calculated the gap (\$30 - inclusive residential charge), and added a maximum of \$0.50 to the 2023/2024 ARC rates when calculating the 2024/2025 ARC rate if the gap is greater than \$0.50. If the gap is less than or equal to \$0.00, the residential ARC is \$0 and ARC revenue is \$0. The residential ARC revenue is residential ARC*residential lines excluding Lifelines *12.

² Ln 4 is the sum of single line business ARC revenue for all companies. At the company level, NECA added a maximum of \$0.50 to the 2023/2024 SLB ARC rates when calculating the 2024/2025 SLB ARC rates and the single line business ARC revenue is ARC rate*single line business lines*12.

³ Ln 6 is the sum of multi-line business line ARC revenue for all companies. Companies that had MLB ARC at \$3.00 and their Subscriber Line Charge of \$9.20 will continue to have MLB ARC at \$3.00. NECA added a maximum of \$1.00 to the 2023/2024 MLB ARC rates when calculating the 2024/2025 MLB ARC rates and the multi-line business ARC revenue is MLB ARC rates*multi-line business lines*12.

JUNE 17, 2024 NECA ACCESS CHARGE FILING
SUMMARY OF ELIGIBLE RECOVERY AND CAFICC SUPPORT

VOLUME 5
EXHIBIT 11
WORKPAPER 7 OF 8

LINE	DESCRIPTION	SOURCE	AMOUNT (000)
Test Period 2024/2025 Pre True-Up View			
1	Total Eligible Recovery	WP 4 LN 8	\$228,101
Test Period 2022/2023 True-Up			
2	Net Impact on Total Eligible Recovery	WP 5 LN 11	\$967
Test Period 2024/2025 Filing (Post True-Up) View			
3	Total Eligible Recovery	LN 1+LN 2	\$229,448
4	Negative Eligible Recovery ¹	CAFICC Data Collection	\$0
5	Residential ARC Revenue at FCC Prescribed Rate	WP 6 LN 2	\$11,230
6	SLB ARC Revenue at FCC Prescribed Rate	WP 6 LN 4	\$2,316
7	MLB ARC Revenue at FCC Prescribed Rate	WP 6 LN 6	\$7,891
8	Total ARC Revenue	Sum (LN 5, 6, 7)	\$21,437
9	CAF ICC Support	LN3-LN4-LN8	\$208,011

¹ Total Eligible Recovery in Line 3 includes negative Eligible Recovery. Negative Eligible Recovery can be attributed to higher forecasted revenue than revenue requirement. Companies with negative eligible recovery have \$0 ARC revenue and CAF ICC support.

JUNE 17, 2024 NECA ACCESS CHARGE FILING
SUMMARY OF CAF ICC SUPPORT REDUCED BY IMPUTED ARC REVENUES FOR BROADBAND-ONLY LINES

VOLUME 5
EXHIBIT 11
WORKPAPER 8 OF 8

LINE	DESCRIPTION	SOURCE	AMOUNT (000)
Test Period 2024/2025 Filing (Post True-Up) View			
1	CAF ICC Support (Post True-Up) View	WP 7 LN 9	\$208,011
2	Broadband-only Residential Lines	CAF ICC Data Collection	723
3	Imputed Residential ARC Revenue	CAF ICC Data Collection	\$9,040
4	Broadband-only Single Line Business Lines ¹	CAF ICC Data Collection	43
5	Imputed Single Line Business ARC Revenue	CAF ICC Data Collection	\$1,523
6	Broadband-only Multi-Line Business Lines	CAF ICC Data Collection	6
7	Imputed Multi-Line Business Lines ARC Revenue	CAF ICC Data Collection	\$231
8	Total Imputed ARC Revenue ²	CAF ICC Data Collection	\$10,794
9	Revised CAF ICC Support ³	LN1 - LN8	\$197,220

¹ Lines 4 includes broadband-only SLB lines and combined SLB and MLB lines if companies could not differentiate between SLB and MLB broadband-only lines in the CAF ICC Data Collection.

² The imputed ARC revenue is the sum of ARC revenue for residential, SLB and MLB broadband-only lines. The imputed ARC revenue is generated by multiplying the proposed residential ARC by the projected residential broadband-only lines at the exchange level, multiplying the proposed SLB ARC by the projected SLB broadband-only lines and the proposed MLB ARC by the projected MLB broadband-only lines at the study area level. The ARC revenue imputation does not apply to Fairpoint companies (FCC Order released in WC Docket No. 10-90, WC Docket No. 14-58 and CC Docket No. 01-92 on December 14, 2016 DA 16-1384)

³ Revised CAF ICC Support is reduced by the total imputed ARC revenue on CBOLs. The limitation on imputed ARC revenues is valid for 5 years from July 2018 through June 2023 (FCC Second Order on Reconsideration and Clarification released on February 16, 2018). Revised CAF ICC Support will be \$0 if total imputed ARC revenues exceed post true up CAF ICC Support.

VOLUME 5

APPENDIX A

LABOR RATE STUDY

OVERVIEW AND OBJECTIVE

The Labor Rate Study is required to reflect the current labor costs of NECA's Traffic Sensitive Tariff participants. It will be used to update the Additional Services Labor rate elements listed in Section 13 of NECA Tariff No. 5. The Labor Rate Study is a **prerequisite** to completing the Access Service Order Study and the Access Provisioning Study.

This document contains a generic methodology for calculating labor rates, to be used as a guide in computing a per hour loaded labor rate for each job classification. Please remember that this labor rate methodology is provided only as an example, and contains neither the suggested NECA procedures nor mandatory steps to be followed in calculating labor rates specific to your company. Any additional calculations or loadings for labor rates not listed in the study should be included with supporting methodology and documentation. If your company normally computes labor rates by a similar process, you may use that process in completing this study.

Multi-company, multi-state or multi-study area companies will need to enter data for each sample study area. The primary Rate Development Task Force Company contact is responsible for verifying all data for accuracy before submission to NECA. Please retain a copy of the completed study for your future use, since updates to the Labor Rate Study may be required for use in other studies. The primary RDTF Company contact is also responsible for providing a letter of explanation to NECA if this study will not be completed.

Hourly Labor Rate Development Methodology

To establish a uniform method for developing hourly labor rates, pages 4 through 9 show a generic labor rate methodology to assist in the calculation of a per hour charge for each component of the Labor Study. If your company computes labor rates by a similar process or has additional calculations or loadings for the labor rates, which are not listed in the study, please provide the supporting methodology and documentation. As a minimum requirement for the Labor Study, please list the Average Hourly Wage for each labor classification chosen.

Development of labor rates will normally be required for the following work functions and personnel, as they apply to your company:

- Service Negotiation Personnel:
 - Commercial, Marketing, ICSC, Other
- Service Order Writing/Input
- Service Order Typing
- Service Order Completion/Review
- Circuit Engineering-Clerical
- Circuit Engineering
- Central Office-Clerical
- Central Office-Technician
- Test Desk-Clerical
- Maintenance Technician (Testing)
- Dispatch
- Installation and Repair Technician
- New Construction/Line Work
- Outside Plant Engineering/Customer Premise Installer
- Inside Plant Engineering
- Carrier Access Billing Coordinator
- Test board Technician
- DSL Technician (if the labor rates are different from other services)
- DSL Installer (if the labor rates are different from other services)
- Frame Technician (if the labor rates are different from other services)
- Other General Administration

1. Average Hourly Wage Rate*

- a) Hourly employees - Average gross wage rate per hour, including authorized paid absences of work group members.
- b) Salaried employees - Total salaries of the work group performing the function (excluding supervision) divided by the total number of normal hours to be worked in the period. A suggested method for developing this amount would be to use the following formula:

$$\bar{S} = \frac{S_1 + S_2 + S_3 + \dots S_n}{(h * d * w) * n}$$

Where

- \bar{S} = Average salary per hour
- S_i = i_{th} Individual monthly salary. (Including authorized paid absences)
- h = Normal hours per day
- d = Normal scheduled days per week
- w = Normal scheduled weeks per month (Use 4.35 weeks per month for monthly salaried personnel)
- n = Number of employees in the work group

2. Premium Loading for Normal Operations

A premium loading should be included if some portion of the employee's work time is paid at overtime wage rates, but the time worked is considered non-premium time. The amount should be expressed as dollars paid per hour. An example would be an employee whose normal work shift extends beyond the normal work day receiving a shift differential for those hours.

* Authorized paid absences include vacation time, sick days, paid holidays, and other instances for which normal wages are paid.

3. Direct Supervision Loading

Direct (immediate) supervision of the work function being performed should be included in the labor rate being developed. This amount should be expressed as dollars paid per hour. For example, 10% of a supervisor's time is spent on this work function, therefore 10% of the supervisor's salary, calculated on an hourly basis, should be included.

4. Employee Training Loading

The training expense loading is a calculation of the planned work group training costs for the current year. This amount should be calculated as an hourly dollar value. For example, \$2500 is to be spent for work related training of a five person work group during the year. The work group normally is scheduled to work 8 hours per day, 5 days per week, and 52 weeks per year. The calculation of the hourly amount to be included would be as follows:

$$\begin{aligned}
 \text{Employee Training Loading} &= \frac{\text{training expense}}{(\text{h} \times \text{d} \times \text{w}) \times \text{n}} \\
 &= \frac{\$2,500}{(8 \times 5 \times 52) \times 5} \\
 &= \frac{\$2,5000}{2080 \times 5} \\
 &= \frac{\$2,500}{10,400} \\
 &= \$ 0.24 \text{ per hour}
 \end{aligned}$$

Note that in this example, w=52 because the training expense you are starting with is an annual expense. The same would be true in the formulas below if you are starting with an annual expense.

5. Social Security and Unemployment Tax Loading

The annual company contribution for Social Security and Unemployment Taxes for the work group should be included in the labor rate development and expressed as dollars per hour amount. A suggested method for developing this amount would be to use the following formula:

$$\text{Social Security and Unemployment Loading} = \frac{\text{Social Security and Unemployment Expense}}{(h \times d \times w) \times n}$$

6. Relief and Pension Loading

The annual company contribution for Employee Benefit packages and Pensions for the group should be included in the labor rate development and expressed as dollars per hour amount. Medical and life insurances should be included in this category. A suggested method for developing this loading would be to use the following formula:

$$\text{Relief and Pension Loading} = \frac{\text{Relief and Pension Expense}}{(h \times d \times w) \times n}$$

GENERAL SUPERVISION LOADINGS

Work Function Dis-aggregation Factor (**WFDF**) Methodology: To develop this Labor Rate it is necessary to develop loadings for General Supervision and for General Expense related to General Supervision from the Other Operating Expense Accounts, then computes the Social Security and Unemployment Tax, and the Relief and Pension loadings associated with General Supervision. The initial allocation will be based on the Work Function Disaggregation Factor (WFDF) which is the percentage that the specific work function represents of the total expense. For example, if Maintenance Expense represents 50% of total Operating Expense and Testing Expense accounts for 5% of Maintenance Expense, then 2.5% of the General Supervision and General Expense categories would be allocated to Testing Labor rates. The $WFDF = .50 \times .05 = .025$. The WFDF will have to be developed for each job classification.

7. General Supervision Loading

Utilizing the WFDF methodology described above, a loading for General Supervision should be developed for inclusion into the Labor Rate. This amount should be calculated as an hourly dollar value. The following formula is to be used in developing the hourly labor rate:

$$\text{General Supervision Loading} = \frac{\text{General Supervision Expense} \times (\text{WFDF})}{(\text{h} \times \text{d} \times \text{w}) \times \text{n}}$$

8. General Expense Loading for General Supervision

The WFDF methodology discussed above should also be used to determine the portion of General Expense related to General Supervision to be loaded into the hourly labor rate. The following formula should be used to convert the annual dollars to an hourly amount.

$$\begin{array}{l} \text{General Expense Loading} \\ \text{for General Supervision} \end{array} = \frac{\text{General Expense} \times \text{WFDF}}{(\text{h} \times \text{d} \times \text{w}) \times \text{n}}$$

9. Social Security and Unemployment Tax Loading for General Supervision

The WFDF methodology discussed above should be used to determine the portion of Social Security and Unemployment Taxes related to General Supervision to be loaded into the hourly labor rate. The following formula should be used to convert the annual dollars to an hourly amount:

$$\begin{array}{l} \text{Soc. Sec. and Unemployment Tax} \\ \text{Loading for General Supervision} \end{array} = \frac{\text{Soc. Sec. and Unemployment Tax} \times \text{WFDF}}{(\text{h} \times \text{d} \times \text{w}) \times \text{n}}$$

10. Relief and Pension Loading for General Supervision

The WFDF methodology discussed above should be used to determine the portion of Relief and Pension related to General Supervision to be included in the hourly

labor rate. The following formula should be used to convert the annual dollars to an hourly amount:

$$\text{Relief and Pension Loading for General Supervision} = \frac{\text{Relief and Pension} \times \text{WFDF}}{(\text{h} \times \text{d} \times \text{w}) \times \text{n}}$$

11. Other Expense Loading

Any other expense, such as Clearing Accounts, Tools, Motor Vehicles, Garages, Supplies, Engineering or Plant Supervision should be included in this category. The WFDF methodology described above should be used to determine the portion of Other Expense to be included in the hourly labor rate. The following formula should then be used to convert the annual dollars to an hourly amount:

$$\text{Other Expense Loading} = \frac{\text{Other Expense} \times \text{WFDF}}{(\text{h} \times \text{d} \times \text{w}) \times \text{n}}$$

Be sure to provide NECA with appropriate documentation if you use this entry.

12. Total Labor Rate

The sum of Lines 1 through 11 above. This is automatically computed when you click on the “Calculate” button, as described in the Instructions for Website Data Entry.

Additional Services Labor Rates for Section 13 of NECA Tariff No. 5

Important: For each Labor Classification entered, you will need to indicate the appropriate Additional Services Labor Category in Section 13 of Tariff 5 whose rate will be updated based on your input. As described in the Instructions for Website Data Entry, you will

select the appropriate category or categories at the bottom of the Labor Rate data entry screen. The Additional Services Labor Categories are:

- A. Additional Engineering
- B. C.O. Maintenance Technician
- C. Standby Testing
- D. Installation and Repair

Note that you may select more than one of the Additional Services Labor Categories for a given Labor Classification.

Additional Engineering, Additional Labor and Maintenance of Service charges are designed to recover the costs associated with the use of LEC personnel in work activities not otherwise required when providing access service to a customer.

A. Additional Engineering

Additional engineering is provided by the LEC at the request of the customer. Additional engineering applies when a customer requires:

- (1) Additional technical information after the LEC has already provided the technical information normally included on the Design Layout Report (DLR);
- (2) Customized service, or
- (3) A design change to a pending order for access service.

Additional Engineering can often consist of inside and outside plant. The company can provide blended labor rates.

Additional labor is requested by the customer to provide:

- (1) Overtime installations;
- (2) Overtime repair;
- (3) Stand-by testing;
- (4) Additional testing, extraordinary maintenance or repair of facilities connecting to facilities of other LECs, which is in addition to normal effort required; and
- (5) Other labor incurred to accommodate a specific request involving labor not covered in any other section of the tariff.

The Maintenance of Service charge applies when a customer reports trouble to the LEC for clearance, telephone company personnel are dispatched, and no trouble is found in the LECs' facilities. The Maintenance of Service charge also applies when the LEC dispatches personnel to the customer's premises, and the trouble is in equipment not provided by the LEC.

Additional Engineering, Additional Labor and Maintenance of Service charges are time sensitive and are billable in half-hour increments or a fraction thereof, and are designed to recover the fully assigned labor costs of the individual performing the task.

VOLUME 5

APPENDIX B

ACCESS SERVICE ORDER STUDY

OVERVIEW AND OBJECTIVE

The Access Service Order Study is a time and motion study of the non-capitalized administrative work functions and their associated costs for processing a Switched or Special Access Service Order.

This document contains a generic flowchart, on page 9, of administrative work activities for processing an Access Service Order, to be used as a guide in identifying specific work groups or functions that apply to your company's specific processing of Access Service Orders. Please remember that this flowchart is provided only as an example, and contains neither the suggested NECA procedures nor mandatory steps to be followed in processing an Access Service Order.

As administrative work functions associated with processing Access Service Orders are essentially unchanged by the type of access service ordered, individual studies are not required for each type of Access Service Order. Some work functions may be performed for your company by another exchange carrier, and if so, both the work functions and contractual costs should be identified and included in this study. Also any additional steps or work functions not listed on the forms, which you perform in processing an Access Service Order, should be included with their appropriate cost(s).

Note that all work times to process each work order should be entered in Hours and Minutes such as 1 hour and 10 minutes or 0 hour and 15 minutes, etc.

Multi-company, multi-state or multi-study area companies will need to supply NECA with studies for each sample study area, as agreed. Development of the average work time to perform each study function is to be accomplished through the use of time and motion study techniques. At the end of the study period, division of the total work time for each work function by the total number of access service orders studied will yield the average work time to be reported for the work function.

Labor rates are needed for this study, and will be imported automatically from your completed Labor Rate Study. **You must complete the Labor Rate Study prior to completing the Access Service Order Study.**

GENERAL INSTRUCTIONS

To complete the Access Service Order Study, please verify that each of the following has been done:

1. Number of orders studied and used to create the average work time for each work function of the Access Service Order
2. Labor Classification corresponds to the appropriate labor rate for that work function (See Labor Rate Study)
3. New/Additional Access Service average work times and appropriate costs are shown
4. Removal/Rearrangement of existing Access Service average work times and appropriate cost are shown
5. There will be no disconnect work times for Service Date Change, Design Change, and/or Miscellaneous Services
6. All administrative work times are to be shown in hours and minutes

The primary Rate Development Task Force Company contact is responsible for verifying all study results before submission to NECA. Please provide any supporting documentation to the NECA general contact listed on the cover page. The primary RDTF Company contact is also responsible for providing a letter of explanation to NECA if the Access Service Order Study will not be completed.

ACCESS SERVICE ORDER NRC

Access Service Order non-recurring charges (NRCs) are designed to recover the non-capitalized costs of administrative work activities associated with an Interexchange Carrier/Reseller (IC) or End User (EU) Access Service Request (ASR), verifying its details, reporting completion to and establishing the billing process, and any required negotiations with the Interexchange Carrier/Reseller or End User. The purpose of this study is to identify the administrative work activities and related costs associated with processing an Access Service Order. The Access Service Order costs from this study will be utilized to develop cost based NRC rates for the ordering of access service.

Definitions:

An Access Service Order is defined as follows:

- Per Interexchange Carrier/Reseller and/or End User Contact
- Per Service Due Date
- Per Establishment of Billing Account
- Per Office that Access Service is Established In
- Per Special Access Circuit I.D.

This document contains a generic flowchart, on page 9, of non-capitalized administrative work activities for processing Access Service Orders, to be used as a guide in identifying specific work groups or work functions that apply to your specific processing of Access Service Request(s) from an Interexchange Carrier/Reseller (IC) or End User (EU). Please remember that these flowcharts are provided only as an example, and are neither the suggested NECA procedures nor mandatory steps to be followed in processing an Access Service Request.

The non-capitalized administrative work functions associated with processing Access Service Orders are essentially unchanged by the type of access service ordered, and therefore, individual studies are not required for each type of access service ordered. Some work functions may be performed for your company by another exchange carrier, and if so, both the work functions and contractual costs should be identified and included in this study. Also, any additional steps or work functions not listed on the forms, which you perform in processing Access Service Request(s), should be added with their appropriate costs.

Multi-company, multi-state or multi-study area companies will need to supply NECA with studies for each sample study area, as agreed. The Access Service Order Study is to be completed for your particular sample study area(s).

Development of the average work times to perform each work function is to be accomplished through the use of time and motion study techniques. At the end of the study period, division of the work times required to perform each work function by the total number of access service orders studied, will yield the average work time of each work function to be reported.

The flowchart on Page 9 shows generic non-capitalized administrative work activities performed to issue the following Access Service Orders:

- 1) NXX Translation (900 Service)
- 2) Switched Access Service (Feature Group A, B, C, D, or DA Trunks)
- 3) Special Access Service (includes DS3 Cost of Service orders)
- *4) Service Date Change
- *5) Design Change
- *6) Miscellaneous Services - apply to any service, or combination of services ordered simultaneously from Section 13 of NECA's Tariff #5 for which a service order is not pending.
 - Overtime Repair
 - Standby Repair
 - Testing and Maintenance with other Telephone Companies other than when in conjunction with Acceptance Testing
 - Other Labor
 - Maintenance of Service

A generic description of the non-capitalized administrative work functions associated with processing access service orders on Pages 10 and 11 identify, as guidelines, the basic non-capitalized administrative work functions required to process an Access Service Request from an Interexchange Carrier/Reseller or End User, and the non-capitalized administrative work functions associated with preparing and distributing the Access Service Order. Completion of this study requires identifying the non-capitalized administrative work functions performed within your company, recording the average work time, in hours and minutes, required to perform each non-capitalized administrative work function, and applying the associated labor rates developed in the Labor Rate Study to develop the cost associated with each non-capitalized administrative work function.

Not all exchange carriers process access service orders in an identical manner. For example, a larger company may distribute the workload among several work groups, while a smaller company may have one work group perform all of the necessary processing functions. The non-capitalized administrative work functions described are intended to serve only as a guide in the development of the non-capitalized administrative work functions and related costs. Any additional non-capitalized administrative work functions your company performs in processing a request for access service, or any non-capitalized administrative work functions provided under contract by others on your behalf, should be included in Item 11 - Other. The work functions included in Item 11 must be detailed with support documentation supplied to NECA.

Development of the average work time required to perform each work function is to be accomplished through the use of time and motion study techniques.

* There will be no disconnect time for these service orders.

1. NXX Translation, and Access Service Orders

NXX Translation, and Access Service Orders for both new/additional access service and removal/rearrangement of existing access service are the first three access service orders in the study, and the three have the same web page format. Costs for both types of access service orders, request for new service and removal/rearrangement of existing services, are to be calculated. Also, indicate the number of access service orders studied and used to create the average work times for each access service ordered during the study period for each access service order in its particular web page. Please note that in all cases, the costs associated with both new/additional and removal/rearrangement work activities are required. Also, if significant differences in work activities or costs occur due to differences in receiving access service orders from End Users, as opposed to receiving access service orders from Interexchange Carriers/Resellers, then each should be individually studied and combined in the averaging process. However, it is anticipated that most, if not all, access services are normally ordered by Interexchange Carriers/Resellers.

2. Service Date Change, Design Change, and Miscellaneous Service Orders

Access Service Orders for Service Date Change, Design Change, and Miscellaneous Services have a slightly different format, as you will notice when you compare the web page for these service orders with those for NXX Translation, Switched Access, and Special Access. For the Service Date Change, Design Change, and Miscellaneous Services access service orders, indicates the number of access service orders studied, the job class number, and the time required to order new/additional service. Remember to utilize average work times.

Access Service Order

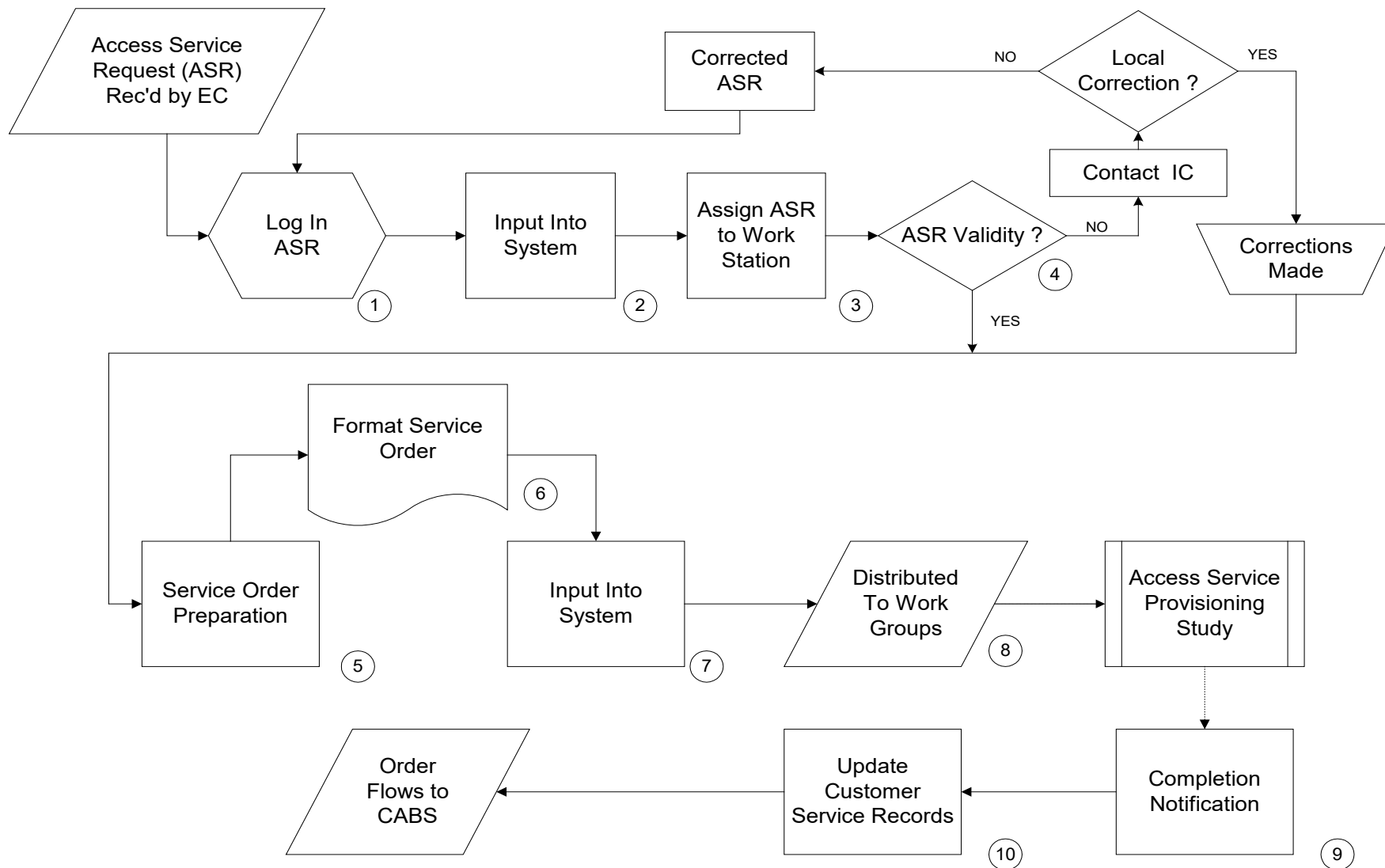

DESCRIPTION OF GENERIC WORK PERFORMED FOR ACCESS SERVICE ORDERS

The generic flowchart describes the way in which an Access Service Order is processed from the receipt of an Access Service Request by the EC to the receipt of completion information for billing. The following is a supplemental description, which expands upon the generic flowchart.

1. Access Service Request (ASR) is Logged In - Review Access Service Request. Record date and time ASR is received.
2. Access Service Request Validity Check - Review Access Service Request for completeness and accuracy, negotiate corrections, and resolve jeopardizes with interexchange carrier contact, vendor contact, end user or ordering customer designated salesperson, and insure that access is specified and identified at each customer designated premise.
3. Input information into System - Input information from Access Service Request into local mechanized tracking system.
4. Access Service Request is Assigned to Work Station - Distribute Access Service Request to work station(s) responsible for processing and writing service order.
5. Service Order Preparation - Evaluate service ordered to determine whether or not provisioning will be required, assign circuit identification number, reserve telephone numbers for Switched Access services including NXX translation, determine service date and critical date intervals, notify Interexchange Carrier/Reseller or End User of firm order confirmation, determine V and H coordinates and compute mileage, determine maintenance control office, notify customer of firm order completion, and perform other functions necessary to process an Access Service Request, coordinate meet-point between exchange carriers, prepare NXX translation specifications, if required.
6. Format Service Order - Format and prepare Access Service Order, using information received on Access Service Request and data gathered, while performing Service Order Preparation functions.
7. Input Order to System - Input information from Access Service Request and data gathered while performing access Service Order Preparation functions into local mechanized tracking system, which formats information and distributes it to the appropriate work groups responsible for providing Access Services, including NXX Translation service, CCS7 Trunk Signaling Reconfiguration, and DS3 Cost of Service.

8. Distribute Access Service Order to Work Groups - Review, type, edit, proofread and distribute service orders to appropriate work groups responsible for provisioning Access Services.
9. Completion Information Received - Obtain service order completion information from all work groups, verify order to work performed, input completion information to service order issuance and billing group.
10. Update Customer Service Records - Type and transmit post completion data via service order network or local mechanized tracking system, to bill Interexchange Carrier/Reseller or End User for services rendered and update customer records. Investigate service order and correct any errors or discrepancies, if required. Perform completion of order entries, if necessary.
11. Close Service Order – Customer Service Records complete and begin billing for services.

Other - Additional work functions your company performs, in processing a Request for Access Service or any work functions provided under contract by others on your behalf, should be included here.

VOLUME 5

APPENDIX C

ACCESS SERVICE PROVISIONING STUDY

OVERVIEW AND OBJECTIVE

The Access Service Provisioning Study is a time and motion study of the non-capitalized work functions and costs, associated with the provisioning or activation of Switched Access Service and Special Access Service.

This study package contains generic flowcharts of work activities for access service provisioning, to be used as a guide in identifying specific work groups or work functions that apply to your company's specific process of provisioning access service. Please remember that these flowcharts are provided only as an example, and are neither the suggested NECA procedures nor mandatory steps to be followed in provisioning access service(s).

Individual provisioning studies are required for each type of access service ordered. Some work functions may be performed for your company by another exchange carrier, and if so, both the work functions and contractual costs should be identified and included in this study. Also, any additional steps or work functions not listed on the forms that you perform in provisioning access service, should be included with their appropriate cost(s).

Note that neither travel time nor equipment installation time is to be included in the provisioning times for any type of access service. Installation of equipment time is normally capitalized along with the equipment costs, and therefore is recovered through the recurring rates. Only the work time necessary to provision or activate and test the access service is to be included in this study.

Note that all work times to perform each work function should be entered in Hours and Minutes.

Multi-company, multi-state or multi-study area companies will need to supply NECA with studies for each sample study area.

Labor rates are needed for this study, and will be imported automatically from your completed Labor Rate Study. **You must complete the Labor Rate Study prior to the Access Service Provisioning Study.**

GENERAL INSTRUCTIONS

Generic work flow guidelines have been provided for Switched Access - Feature Groups B, C, and D Activation and SS7 Signaling/Trunk Reconfiguration, as well as Special Access Service Provisioning. It should be understood that the work group(s) performing these functions may vary by Exchange Carrier (i.e., a larger company may distribute the workload among several work groups, while a smaller company may have one work group perform all of the necessary provisioning functions). The work functions described are a guide to be utilized in the development of Access Service provisioning costs. Any additional work functions your company performs in the provisioning of Access Service or any provisioning functions that are provided under contract by others on your behalf, should be included on the data screen in Item 8 - Other. The work functions included in Item 8, must be detailed on the corresponding data screen and supporting documentation supplied to NECA.

Development of the average work time required to perform each work function is to be accomplished through the use of time and motion study techniques. At the end of the study period, division of the total work time required to perform each work function by the total number of switched access service provisioning studied, will yield the average work time of each work function to be reported for switched access service provisioning. For special access service provisioning, the average work time to be reported will be the total work time required to perform each work function divided by the total number of special access CT provisioning studied.

Completion of the study requires identifying the work functions performed within your company, recording the average work time in hours and minutes required to perform each work function, and applying the labor rates from the "Labor Rate Study" to develop provisioning costs.

Two separate flowcharts, Pages 12 and 15, show the generic work activities for the provision of:

1. Switched Access Service - Trunk Activation (Per 24 Trunks Activated or a Fraction Thereof, on a Per Order Basis) - For Feature Groups B, C, D, and DA
2. Special Access Services - Special Access Service Groupings

The generic description of the work performed for Switched Access Provisioning - Trunk Activation on pages 13 and 14 identifies, as guidelines, basic work activities that are performed when provisioning Switched Access Services. There is also a generic description of the work performed for Special Access Provisioning on pages 16 and 17 identifying the basic work activities that are performed when provisioning Special Access Services.

The data screens require cost development for both new/additional access service activations/installations and removal/rearrangement of existing access service. Costs for other new/additional access service activations/installations and removal/rearrangement of existing access service are to be calculated. Indicate the number of switched access service activations/installations studied for each switched access service studied during the study period and used in the calculation of the average work times. Also, indicate the number of special access CT installations studied for each special access service group during the study period and used in the calculation of the average work times.

Equipment installation time, installation of Optional Features and Functions equipment, and travel time should not be included in development of provisioning costs for basic service, which includes the appropriate interface options. **For the purposes of this study, Exchange Carriers should assume that the required equipment for the access service is in place and only the time necessary to activate and test the service is to be studied.** Installation of equipment time is normally capitalized along with the equipment costs and therefore is recovered through the recurring rate for the access service.

Please note that in all cases the costs associated with both new/additional and removal/rearrangement work activities are required.

To complete the attached study, please verify that each of the following has been completed.

1. Number of Switched Access provisions/activations studied or Special Access CTs provisioned and used to create the average work times for each group of access services.
2. Labor Classification Number corresponds to the appropriate labor rate for that work function. (See Labor Rate Study)

3. Travel time and/or equipment installation time should not be included when provisioning/activating access service.
4. New/additional access service installation average work times and appropriate costs are shown.
5. Removal/rearrangement of existing access service average work times and appropriate costs are shown.
6. All work times are shown in Hours and Minutes.

The primary rate development Task Force company contact is responsible for verifying all study results before submission to NECA. Please provide all supporting documentation to NECA. The primary RDTF Company contact is also responsible for providing a letter of explanation to NECA if the Access Service Provisioning Study will not be completed.

SWITCHED ACCESS PROVISIONING NRC

Access Service Provisioning non-recurring charges (NRCs) are designed to recover costs for those non-capitalized work activities required to design the circuit, assign equipment and facilities, activate, and test Access Service between the Exchange Carrier and Interexchange Carrier/Reseller or End User.

Data should be input for each of the following types of Switched Access Services:

Trunk Activation - For Feature Groups B, C, D, and DA (Per 24 Trunks Activated or a Fraction Thereof, on a Per Order Basis)

FGC and FGD Conversion of Multifrequency Address Signaling to SS7 Signaling, or SS7 Signaling to Multifrequency Address Signaling (Per 24 Trunks Converted or a Fraction Thereof, on a Per Order Basis)

1. Trunk Activation Charges

When trunk activation is ordered and provisioned, it is done on a **per 24 trunk basis or fraction thereof or per additional trunk basis**. Identify the specific work groups or work functions that apply to your company's process of activating trunks.

As in the previous Access Service Provisioning Studies, the installation costs for the 2011 Study will be recovered through entrance facility non-recurring charges (NRCs) and trunk activation charges. The trunk activation NRC charge will be applied in the following conditions:

- 1) At the End Office when direct trunk transport is ordered to the End Office
- 2) At the Access Tandem when direct trunk transport is ordered to the Access Tandem
- 3) At the Access Tandem when the tandem switched transport is ordered to the Access Tandem
- 4) On a per Order basis
- 5) Per 24 trunks activated or fraction thereof. No additional studies need to be performed on the entrance facility NRCs, since they will mirror the Special Access NRC rates.

Example of Application of Trunk Activation Charges:

An example of when trunk activation NRCs is charged is when a customer orders DS3 direct trunk transport service to an End Office. For this example, assume the customer requires 240 total trunks activated to the single End Office, and service is not jointly

provided with another local exchange carrier. A DS3 entrance facility non-recurring charge would apply since it is an initial request for service. Also, there would be 10 trunk activation charges (240 trunks / 24 because the charge is per 24 trunks activated or a fraction thereof).

If at a later time, an order is placed for 24 additional trunks to be activated to the End Office on the same direct trunk facility, then one new trunk activation charge would apply. The entrance facility non-recurring charge would not apply since the facilities already existed.

2. CCS7 Trunk Signaling/Reconfiguration Service

When CCS7 Trunk Signaling/Reconfiguration Service is ordered and provisioned, it is done on a **per 24 trunk basis or fraction thereof or per additional trunk basis**. Identify the specific work groups or work functions that apply to your company's process of reconfiguring and/or activating trunk signaling from Multifrequency (MF) to SS7.

SPECIAL ACCESS/ENTRANCE FACILITY PROVISIONING NRC

The following are descriptions for each of the groupings of Special Access Services.

1. Voice Grade

A channel capable of providing voice frequency transmission in the nominal frequency range of 300 to 3000 Hz. The channel is provided on a 2 or 4 wire basis between customer designated premises or between a customer designated premises and a telephone company hub

2. Digital Data

A channel for duplex four-wire transmission or synchronous serial data at the rate of 2.4, 4.8, 9.6, 19.2, 56.0, or 64.0 kbps. The channel provides a synchronous service with timing provided by the telephone company through the telephone company's facilities to the customer in the received bit stream. Digital data channels are provided between customer designated premises or between a customer designated premises and a telephone company hub.

3. High Capacity DS1

A channel capable of providing 64.0 kbps or 1.544 Mbps of isochronous serial data. The 64.0 kbps channel is available only as a channel of a 1.544 Mbps facility to a telephone company digital data hub or as a cross connection of two channels of two 1.544 Mbps facilities to a digital data hub. High capacity channels are provided between customer designated premises or between a customer designated premises and a telephone company hub.

4. High Capacity DS3

A High Capacity DS3 channel is capable of providing 44.736 Mbps of isochronous serial data. The high capacity channel is provided between customer designed premises or between a customer designed premises or a telephone company digital hub or hubs.

5. Frame Relay

A transport service that facilitates the exchange of variable length information units (frames) between customer connections. The Frame Relay Access Connection combines a frame relay compatible 56.0 kbps, 64.0 kbps, 1.544 Mbps or 44.736 Mbps digital transport facility with a port on a frame relay switch. It includes the Telephone Company facility between the customer designated premises and the customer's serving wire center, the

interoffice transport (if applicable) between the customer's serving wire center and a wire center equipped with a frame relay switch, and the end user port.

6. Synchronous Optical Network (SONET)

A channel capable of providing transmission rates of 155.52 Mbps (OC3) and 622.08 Mbps (OC12) over a single pair of fibers. Synchronous Optical Channel Service (SOCS) is provided between two customer designated premises (CDP) through one or more Telephone Company wire centers or between a CDP and a wire center equipped for Add/Drop Multiplexing (ADM). Each channel will be configured with one working and one protect fiber pair within the same sheath between the CDP and the serving wire center of the CDP which provides redundancy to protect the customer's service. Should a failure occur, the SONET technology will automatically switch the customer's transmission to the dedicated protect fiber pair.

7. Digital Subscriber Line (DSL)

DSL Access Services provide transmission services over existing local exchange copper facilities that can be used for simultaneous voice and data communications. Service is provided, where available, between customer designated premises and designated Telephone Company Serving Wire Centers. Asymmetric DSL Access Service (ADSL) is available at a maximum upstream speed of 5 mpbs (i.e. from the customer's equipment up to the DSL Access Service Connection Point) and a maximum downstream speed of 50 Mbps (from the DSL Access Service Connection Point to the customer's equipment). Symmetric DSL (SDSL) Access Service provides the customer the ability to transmit data upstream and downstream at the same rate.

8. Asynchronous Transfer Mode Cell Relay Service (ATM-CRS)

ATM-CRS is a connection-oriented service using fixed-length, 53-byte cells to transmit voice, data, and video. An ATM-CRS Virtual Path is a predefined logical circuit with a fixed amount of bandwidth used to transmit cells between any two Ports located within the telephone company's ATM-CRS network. Virtual Paths are offered with four different traffic routing prioritization parameters, each of which has a different cost.

ATM-CRS VCCs are predefined logical circuits residing within Virtual Paths used to route ATM cells between any two customer designated premises served by the telephone company's ATM-CRS network.

9. Ethernet Transport Service

Ethernet Transport Service (ETS) is an interstate high speed data transport service allowing the customer to transmit voice, data and video traffic using variable length Ethernet packets. ETS network element installations recover the one-time costs of installing and testing equipment at telephone company wire centers and/or between the wire centers. ETS EVCs, ETS E-EVCs and ETS I-EVCs recover the one-time costs of setting up logical associations across transmission paths to transmit packets between ETS ports at the telephone company SWCs. The ETS Low Bit Rate Virtual Circuit Channel (LBR-VCC) option provides a 64 kbps two-way virtual circuit path between the ETS customer's CDP and the premises of its end user customer, provided the end user customer's premises is equipped with a tariffed A/SDLS Access Service provided by the company.

When a special access service is ordered and provisioned, it is done on a Channel Termination (CT) basis. To complete one of the Special Access Services data screens, indicate the number of CT provisions studied for each group of access services and the number of trunks your company had to provision for these circuits. Depending on your company's configuration, not all special access services ordered by your customer will require a trunk provision. As provisioning costs are developed, consideration should be given to the type of facility utilized in the provisioning of the circuit, as well as the possibility of the circuit having a meet point with another EC. If your company normally provides only one end of the circuit, this should be reflected in the development of your provisioning costs. Costs for specific work functions may or may not vary depending upon whether your company provides one end of the circuit or the entire circuit.

Data should be input for each of the following groupings of Special Access Services:

1. Voice Grade (Including WATS) Channel Termination
2-wire, 4-wire
2. Digital Data Service Channel Termination
DDS1 2.4 Kbps, DDS2 4.8 Kbps, DDS3 9.6 Kbps,
DDS4 19.2 Kbps, DDS5 56.0 Kbps, & DDS6 64.0 Kbps
3. Hi Capacity Channel Termination
DS1 1.544 Mbps
4. Hi Capacity Channel Termination
DS3 44.736 Mbps
5. SONET Channel Termination
OC3 155.52 Mbps
OC12 622.08 Mbps

6. Ethernet Channel Termination
7. Digital Subscriber Line
8. DSL Access Service Connection Function
9. ATM Port
10. Ethernet Port
11. Ethernet Virtual Connections & Extended Ethernet Virtual Connections
12. Frame Relay FRIC or FRAC
13. Ethernet Low Bit Rate Virtual Circuit Channel (LBR-VCC)
14. Ethernet Interconnected Extended Virtual Connections (I-EVC)

Switched Access Provisioning

Feature Groups B, C, D and DA Activation

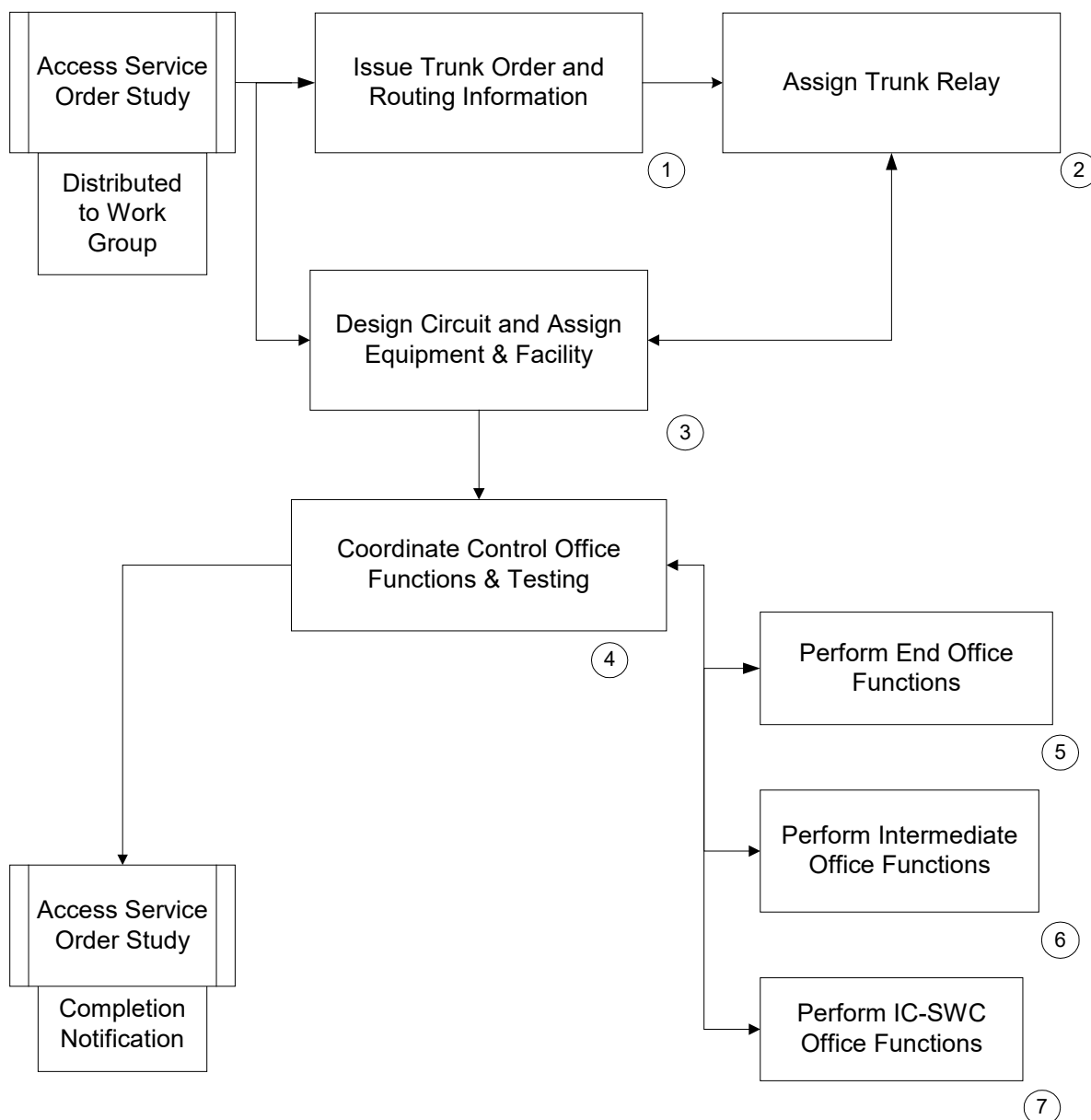

**GENERIC DESCRIPTION OF WORK PERFORMED
FOR SWITCHED ACCESS PROVISIONING/ACTIVATION - TRUNK SIDE**

The generic flowchart describes the provisioning/activation of Switched Access Feature Groups B, C, D, and DA services, from the issuance of the Access Service Order through the completion of the provisioning/activation process. It also describes the work performed for Feature Group C and Feature Group D Conversion of Multifrequency Address Signaling to SS7 Signaling, or SS7 Signaling to Multifrequency Address Signaling. The following is a supplemental description which expands upon the generic flowchart.

1. Issue Trunk Order and Routing Information - A copy of the Access Service Order is received by the group responsible for administering the trunk usage data. This group will issue a trunk order and provide routing instructions, which will be used to instruct the network routing segment.
2. Assign Trunk/Relay - The group responsible for network administration will, upon receipt of the Access Service Order and routing instructions, compile the translation change notice and make trunk relay assignment(s).
3. Design Circuit and Assign Equipment and Facility - The work group responsible for circuit design and assignment of equipment and facilities will receive a copy of the Access Service Order and Message Trunk Order. This group, upon completion of its design and assignment of facilities, will issue a work authorization document to all work groups associated with the provisioning process of message trunks.
4. Coordinate Control Office Functions - The control office or the coordinating central office work group will, upon receipt of the work authorization document, coordinate the various control office functions such as: verifying assignments and designs, verifying critical dates, performing access tests and reporting completions.
5. Perform End Office Functions - The work groups, for both Central Office Equipment (COE) and Outside Plant (OSP), will develop upon receipt of the service order, the

necessary input data, and verify and assign the trunk equipment. After the work authorization document is received, the actual wiring, installation and/or activation of the End Office Equipment will begin, as required. Testing and approval/turn-up activities will follow as determined/scheduled by the Central Office.

6. Perform Intermediate Office Functions - The work groups, for both COE and OSP, will develop upon receipt of the service order, the necessary input data, and verify and assign the trunk equipment. After the work authorization document is received, the actual wiring, installation and/or activation of the Intermediate Office Equipment will begin, as required. Testing and approval turn-up activities will follow as determined/scheduled by the Central Office.
7. Perform IC-SWC Office Functions - The work groups, for both COE and OSP, receive the service order, develop and verify the corresponding input data required in associated IC-SWC work functions, and assign the necessary message trunks. Upon receipt of the work authorization document, the actual wiring, installation and/or activation of the IC-SWC Office Equipment will begin, as required. Testing and approval/turn-up activities will follow as determined/scheduled by the Central Office.
8. Other - Additional work functions your company performs in provisioning Access Service or any work functions performed under contract by others on your behalf should be included here. Detailed support documentation needs to be supplied to NECA.

Special Access Provisioning

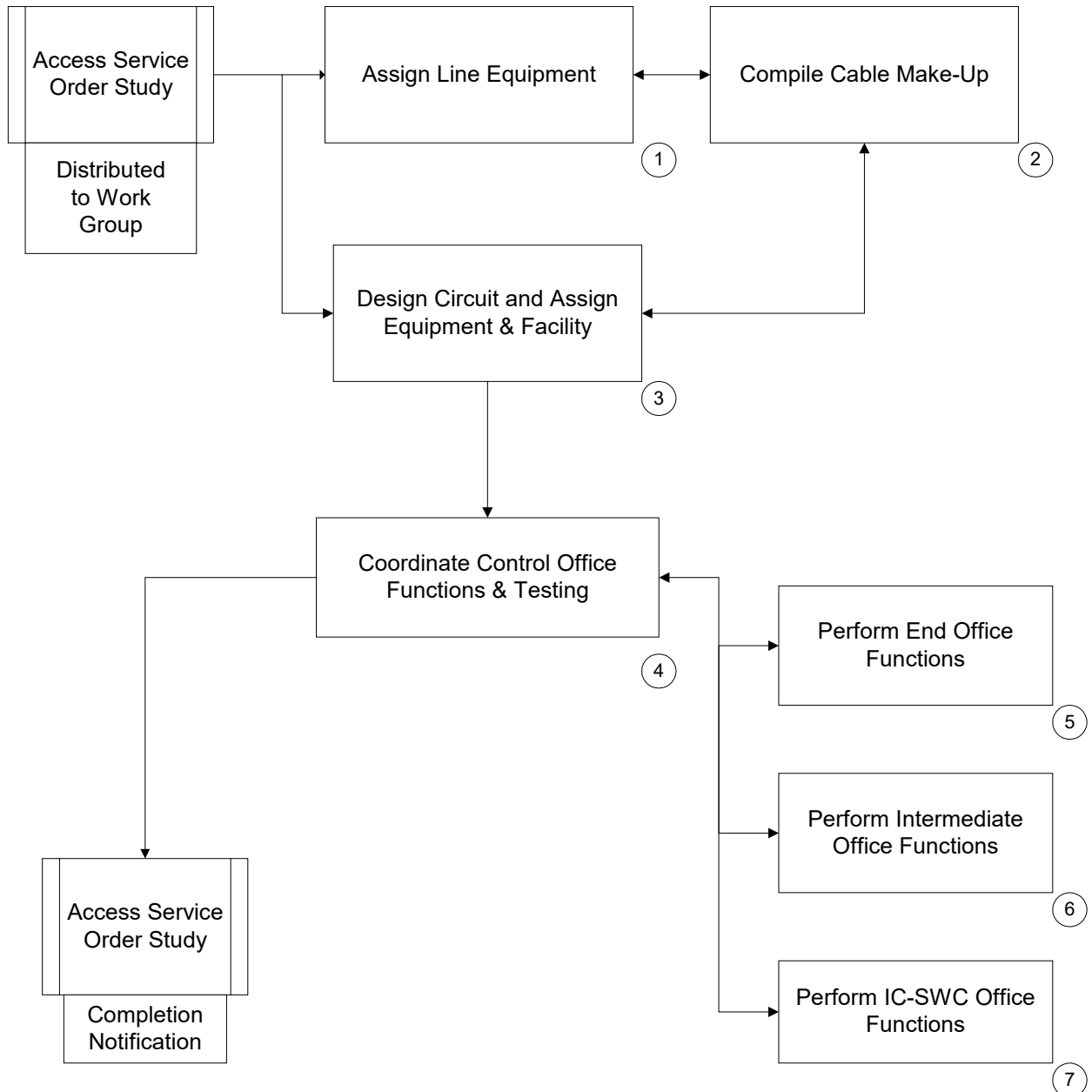

**GENERIC DESCRIPTION OF WORK PERFORMED
FOR SPECIAL ACCESS PROVISIONING**

The generic flowchart describes the provisioning of Special Access Service from the issuance of the Access Service Order to the completion of the provisioning process. The following is a supplemental description which expands upon the generic flowchart.

1. Assign Equipment - The work group responsible for the assignment of facilities, assigns central office equipment (COE), if required, and returns this data to the design group.
2. Compile Cable Make-Up - The work group responsible for providing loop cable make-up details establishes the particular cable make-up for the requested service and returns this data to the circuit design group.
3. Design Circuit and Assign Equipment and Facilities - The Access Service Order is sent to the work group responsible for the design and the assignment of equipment, loop and trunk facilities. This work group, upon receipt of data from other work groups, will design transmission levels, assign equipment and facilities, and issue necessary data to the work group(s) involved in the provisioning process.
4. Coordinate Control Office Functions - The control office or the coordinating central office work group will, upon receipt of the work authorization document, coordinate the various control office functions such as: verifying assignments and designs, verifying critical dates, scheduling work groups, performing access tests, and reporting completions.
5. Perform End Office Functions - The work groups, for both Central Office Equipment (COE) and Outside Plant (OSP) will develop upon receipt of the service order, the necessary input data, and verify and assign the trunk equipment. After the work authorization document is received, the actual wiring, installation and/or activation of the End Office Equipment will begin, as required. Circuit testing and approval/turn-up activities will follow as determined/scheduled by the Central

Office. The work functions performed in this office will be primarily CT (AC or SAL) Loop work functions.

6. Perform Intermediate Office Functions - The work groups, for both COE and OSP, will develop upon receipt of the service order, the necessary input data, and verify and assign the trunk equipment. After the work authorization document is received, the actual wiring, installation and/or activation of the Intermediate Office Equipment will begin, as required. Testing and approval/turn-up activities will follow as determined/scheduled by the Central Office. As the Intermediate Office functions are only Inter-Office trunk functions, there will be zero work time in the CT-Loop columns (Columns A and B).
7. Perform IC-SWC Office Functions - The work groups, for both COE and OSP, receive the service order, develop and verify the corresponding input data required in associated IC-SWC work functions, and assign the necessary circuit equipment. Upon receipt of the work authorization document, the actual wiring, installation and/or activation of the IC-SWC Office Equipment will begin, as required. Testing and approval/turn-up activities will follow as determined/scheduled by the Central Office. The work functions performed in this office will be primarily CT (AC or SAL) Loop work functions.
8. Other - Additional work functions your company performs in provisioning Access Service or any work functions performed under contract by others on your behalf should be included here. Detailed support documentation needs to be supplied to NECA.

VOLUME 5

APPENDIX D

RATE COMPARISON REPORT

**NECA TARIFF F.C.C. NO. 5
RATE COMPARISON REPORT**

NECA
VOLUME 5
Appendix D

TARIFF REFERENCE	RATE ELEMENT	CURRENT RATES 03/30/24		PROPOSED RATES 07/02/24	
		MONTHLY	NRC	MONTHLY	NRC
17.1	Common Line/End User Access Services				
	End User Common Line (EUCL)				
17.1.2(A)	Per Residence line or trunk*	\$6.50		\$6.50	
17.1.2(B)	Per Single Line Business line or trunk*	\$6.50		\$6.50	
17.1.2(C)	Per Multiline Business line or trunk				
	- Rate Band 1	\$0.00		\$0.00	
	- Rate Band 2	N/A		N/A	
	- Rate Band 3	N/A		N/A	
	- Rate Band 4	\$6.50		\$6.50	
	- Rate Band 5	N/A		N/A	
	- Rate Band 6	N/A		N/A	
	- Rate Band 7	N/A		N/A	
	- Rate Band 8	N/A		N/A	
	- Rate Band 9	N/A		N/A	
	- Rate Band 10	N/A		N/A	
	- Rate Band 11	N/A		N/A	
	- Rate Band 12	N/A		N/A	
	- Rate Band 13	N/A		N/A	
	- Rate Band 14	N/A		N/A	
	- Rate Band 15	\$9.20		\$9.20	
	* Unless otherwise identified in Section 17.1.2 (D)				
	Federal Universal Service Charge				
		PERCENTAGE		PERCENTAGE	
17.1.3(A)	FUSC Surcharge Factor	32.8%		34.4%	(I)
17.1.3(B)	MLB EUCL FUSC Surcharge Factor				
	- Rate Band 1	32.9%		34.5%	(I)
	- Rate Band 2	32.9%		34.6%	(I)
	- Rate Band 3	33.5%		35.1%	(I)
	- Rate Band 4	34.3%		36.0%	(I)
	- Rate Band 5	34.4%		36.4%	(I)
	- Rate Band 6	34.6%		36.5%	(I)
	- Rate Band 7	35.8%		39.1%	(I)
	- Rate Band 8	37.2%		41.6%	(I)
	- Rate Band 9	39.8%		44.9%	(I)
	- Rate Band 10	45.6%		56.5%	(I)
	- Rate Band 11	53.2%		N/A	(C)
	- Rate Band 12	73.5%		N/A	(C)
	- Rate Band 13	N/A		N/A	
	- Rate Band 14	N/A		N/A	
	- Rate Band 15	N/A		N/A	
	- Rate Band 16	N/A		N/A	
	- Rate Band 17	N/A		N/A	
	- Rate Band 18	N/A		N/A	
	- Rate Band 19	N/A		N/A	
	- Rate Band 20	N/A		N/A	

**NECA TARIFF F.C.C. NO. 5
RATE COMPARISON REPORT**

NECA
VOLUME 5
Appendix D

TARIFF REFERENCE	RATE ELEMENT	CURRENT RATES 03/30/24		PROPOSED RATES 07/02/24	
		MONTHLY	NRC	MONTHLY	NRC
17.1	Common Line/End User Access Services				
	ISDN Line Ports				
17.1.4(A)	ISDN BRI Line Port, Per Arrangement	\$2.23		\$2.23	
17.1.4(B)	ISDN PRI Line Port, Per Arrangement	\$23.51		\$23.51	
	DS1 Line Port				
17.1.5(A)	Per DS1 Line Port, per DS1 Channel Service	\$23.51		\$23.51	
17.2	Switched Access Service				
	Nonrecurring Charges				
17.2.1(A)	Local Transport - Installation, per Entrance Facility				
	- Voice Grade Two Wire	\$489.07		\$501.26	(I)
	- Voice Grade Four Wire	\$489.07		\$501.26	(I)
	- High Capacity DS1	\$358.67		\$367.61	(I)
	- High Capacity DS3	\$483.64		\$495.69	(I)
	- Synchronous Optical Channel OC3	\$391.26		\$401.01	(I)
	- Synchronous Optical Channel OC12	\$391.26		\$401.01	(I)
	- ESALT 2 Mbps	\$579.64		\$594.09	(I)
	- ESALT 10 Mbps	\$579.64		\$594.09	(I)
	- ESALT 50 Mbps	\$579.64		\$594.09	(I)
17.2.1(C)	Interim NXX Translation Per Order, per Lata or Market Area	\$239.11		\$245.07	(I)
17.2.1(D)	FGC and FGD Conversion of Multifrequency Address Signaling to SS7 Signaling or SS7 Signaling to Multifrequency Address Signaling, per 24 trunks converted or fraction thereof on a per order basis	\$480.38		\$492.35	(I)
17.2.1(E)	Trunk Activation, per 24 trunks activated or fraction thereof on a per order basis	\$498.85		\$511.28	(I)
17.2.1(F)	ESALT Direct Trunked Termination, per ESALT Direct Trunked Termination installed	\$381.88		\$391.40	(I)
17.2.1(G)	Flexible Automatic Number Identification (Flex ANI), per End Office, per CIC	NONE	NONE	NONE	
17.2.1(H)	ESALT Entrance Facility Protection, per ESALT Entrance Facility	\$585.89		\$600.49	(I)

**NECA TARIFF F.C.C. NO. 5
RATE COMPARISON REPORT**

NECA
VOLUME 5
Appendix D

TARIFF REFERENCE	RATE ELEMENT	CURRENT RATES 03/30/24		PROPOSED RATES 07/02/24	
		MONTHLY	NRC	MONTHLY	NRC
17.2.2	Local Transport				
	Entrance Facility, Per Termination				
	Voice Grade Two Wire				
	- Rate Band 1	\$20.50		\$21.01	(I)
	- Rate Band 2	\$22.83		\$23.40	(I)
	- Rate Band 3	\$27.47		\$28.15	(I)
	- Rate Band 4	\$29.87		\$30.61	(I)
	- Rate Band 5	\$30.57		\$31.33	(I)
	- Rate Band 6	\$34.20		\$35.05	(I)
	- Rate Band 7	\$42.60		\$43.66	(I)
	- Rate Band 8	\$47.77		\$48.96	(I)
	- Rate Band 9	\$62.01		\$63.56	(I)
	- Rate Band 10	\$82.86		\$84.92	(I)
	- Rate Band 11	\$88.78		\$90.99	(I)
	Voice Grade Four Wire				
	- Rate Band 1	\$32.76		\$33.58	(I)
	- Rate Band 2	\$36.54		\$37.45	(I)
	- Rate Band 3	\$43.95		\$45.05	(I)
	- Rate Band 4	\$47.79		\$48.98	(I)
	- Rate Band 5	\$48.92		\$50.14	(I)
	- Rate Band 6	\$54.72		\$56.08	(I)
	- Rate Band 7	\$68.16		\$69.86	(I)
	- Rate Band 8	\$76.44		\$78.34	(I)
	- Rate Band 9	\$99.22		\$101.69	(I)
	- Rate Band 10	\$132.59		\$135.89	(I)
	- Rate Band 11	\$142.09		\$145.63	(I)
	High Capacity DS1				
	- Rate Band 1	\$99.84		\$102.33	(I)
	- Rate Band 2	\$111.30		\$114.07	(I)
	- Rate Band 3	\$133.91		\$137.25	(I)
	- Rate Band 4	\$145.57		\$149.20	(I)
	- Rate Band 5	\$149.02		\$152.73	(I)
	- Rate Band 6	\$166.69		\$170.84	(I)
	- Rate Band 7	\$207.68		\$212.86	(I)
	- Rate Band 8	\$232.88		\$238.68	(I)
	- Rate Band 9	\$302.28		\$309.81	(I)
	- Rate Band 10	\$403.92		\$413.99	(I)
	- Rate Band 11	\$432.89		\$443.68	(I)

**NECA TARIFF F.C.C. NO. 5
RATE COMPARISON REPORT**

NECA
VOLUME 5
Appendix D

TARIFF REFERENCE	RATE ELEMENT	CURRENT RATES 03/30/24		PROPOSED RATES 07/02/24	
		MONTHLY	NRC	MONTHLY	NRC
17.2.2	Local Transport				
	Entrance Facility, Per Termination (Cont'd)				
	High Capacity DS3				
	- Rate Band 1	\$911.62		\$934.34	(I)
	- Rate Band 2	\$1,016.39		\$1,041.72	(I)
	- Rate Band 3	\$1,222.63		\$1,253.10	(I)
	- Rate Band 4	\$1,329.17		\$1,362.29	(I)
	- Rate Band 5	\$1,360.67		\$1,394.58	(I)
	- Rate Band 6	\$1,521.93		\$1,559.86	(I)
	- Rate Band 7	\$1,896.32		\$1,943.58	(I)
	- Rate Band 8	\$2,126.32		\$2,179.31	(I)
	- Rate Band 9	\$2,760.07		\$2,828.85	(I)
	- Rate Band 10	\$3,688.12		\$3,780.03	(I)
	- Rate Band 11	\$3,952.70		\$4,051.21	(I)
	 Synchronous Optical Channel OC3				
	- Rate Band 1	\$929.58		\$952.75	(I)
	- Rate Band 2	\$1,036.42		\$1,062.25	(I)
	- Rate Band 3	\$1,246.73		\$1,277.80	(I)
	- Rate Band 4	\$1,355.34		\$1,389.12	(I)
	- Rate Band 5	\$1,387.51		\$1,422.09	(I)
	- Rate Band 6	\$1,551.93		\$1,590.61	(I)
	- Rate Band 7	\$1,933.67		\$1,981.86	(I)
	- Rate Band 8	\$2,168.20		\$2,222.23	(I)
	- Rate Band 9	\$2,814.42		\$2,884.56	(I)
	- Rate Band 10	\$3,760.77		\$3,854.49	(I)
	- Rate Band 11	\$4,030.58		\$4,131.03	(I)
	 Synchronous Optical Channel OC12				
	- Rate Band 1	\$992.50		\$1,017.23	(I)
	- Rate Band 2	\$1,106.54		\$1,134.12	(I)
	- Rate Band 3	\$1,331.10		\$1,364.27	(I)
	- Rate Band 4	\$1,447.08		\$1,483.14	(I)
	- Rate Band 5	\$1,481.40		\$1,518.32	(I)
	- Rate Band 6	\$1,656.95		\$1,698.24	(I)
	- Rate Band 7	\$2,064.55		\$2,116.00	(I)
	- Rate Band 8	\$2,314.95		\$2,372.64	(I)
	- Rate Band 9	\$3,004.91		\$3,079.80	(I)
	- Rate Band 10	\$4,015.28		\$4,115.34	(I)
	- Rate Band 11	\$4,303.38		\$4,410.62	(I)

**NECA TARIFF F.C.C. NO. 5
RATE COMPARISON REPORT**

NECA
VOLUME 5
Appendix D

TARIFF REFERENCE	RATE ELEMENT	CURRENT RATES 03/30/24		PROPOSED RATES 07/02/24	
		MONTHLY	NRC	MONTHLY	NRC
17.2.2	Local Transport				
	Entrance Facility, Per Termination (Cont'd)				
	ESALT 2 Mbps				
	- Rate Band 1	\$176.84		\$181.25	(I)
	- Rate Band 2	\$197.16		\$202.07	(I)
	- Rate Band 3	\$237.18		\$243.09	(I)
	- Rate Band 4	\$257.82		\$264.25	(I)
	- Rate Band 5	\$263.95		\$270.53	(I)
	- Rate Band 6	\$295.23		\$302.59	(I)
	- Rate Band 7	\$367.86		\$377.03	(I)
	- Rate Band 8	\$412.49		\$422.77	(I)
	- Rate Band 9	\$535.41		\$548.75	(I)
	- Rate Band 10	\$715.42		\$733.25	(I)
	- Rate Band 11	\$766.77		\$785.88	(I)
	ESALT 10 Mbps				
	- Rate Band 1	\$190.59		\$195.34	(I)
	- Rate Band 2	\$212.50		\$217.80	(I)
	- Rate Band 3	\$255.63		\$262.00	(I)
	- Rate Band 4	\$277.91		\$284.84	(I)
	- Rate Band 5	\$284.50		\$291.59	(I)
	- Rate Band 6	\$318.21		\$326.14	(I)
	- Rate Band 7	\$396.49		\$406.37	(I)
	- Rate Band 8	\$444.57		\$455.65	(I)
	- Rate Band 9	\$577.05		\$591.43	(I)
	- Rate Band 10	\$771.08		\$790.30	(I)
	- Rate Band 11	\$826.43		\$847.03	(I)
	ESALT 50 Mbps				
	- Rate Band 1	\$246.94		\$253.09	(I)
	- Rate Band 2	\$275.30		\$282.16	(I)
	- Rate Band 3	\$331.18		\$339.43	(I)
	- Rate Band 4	\$360.05		\$369.02	(I)
	- Rate Band 5	\$368.58		\$377.77	(I)
	- Rate Band 6	\$412.25		\$422.52	(I)
	- Rate Band 7	\$513.66		\$526.46	(I)
	- Rate Band 8	\$575.96		\$590.31	(I)
	- Rate Band 9	\$747.63		\$766.26	(I)
	- Rate Band 10	\$998.99		\$1,023.89	(I)
	- Rate Band 11	\$1,070.67		\$1,097.35	(I)

**NECA TARIFF F.C.C. NO. 5
RATE COMPARISON REPORT**

NECA
VOLUME 5
Appendix D

TARIFF REFERENCE	RATE ELEMENT	CURRENT RATES 03/30/24		PROPOSED RATES 07/02/24	
		MONTHLY	NRC	MONTHLY	NRC
17.2.2	Local Transport				
	Direct Trunked Transport Facility, Per Mile				
	Voice Grade				
	- Rate Band 1	\$1.46		\$1.50	(I)
	- Rate Band 2	\$1.63		\$1.67	(I)
	- Rate Band 3	\$1.95		\$2.00	(I)
	- Rate Band 4	\$2.13		\$2.18	(I)
	- Rate Band 5	\$2.17		\$2.22	(I)
	- Rate Band 6	\$2.43		\$2.49	(I)
	- Rate Band 7	\$3.03		\$3.11	(I)
	- Rate Band 8	\$3.40		\$3.48	(I)
	- Rate Band 9	\$4.42		\$4.53	(I)
	- Rate Band 10	\$5.88		\$6.03	(I)
	- Rate Band 11	\$6.34		\$6.50	(I)
	High Capacity DS1				
	- Rate Band 1	\$6.85		\$7.02	(I)
	- Rate Band 2	\$7.63		\$7.82	(I)
	- Rate Band 3	\$9.17		\$9.40	(I)
	- Rate Band 4	\$9.98		\$10.23	(I)
	- Rate Band 5	\$10.19		\$10.44	(I)
	- Rate Band 6	\$11.44		\$11.73	(I)
	- Rate Band 7	\$14.23		\$14.58	(I)
	- Rate Band 8	\$15.96		\$16.36	(I)
	- Rate Band 9	\$20.72		\$21.24	(I)
	- Rate Band 10	\$27.69		\$28.38	(I)
	- Rate Band 11	\$29.67		\$30.41	(I)
	High Capacity DS3				
	- Rate Band 1	\$59.58		\$61.06	(I)
	- Rate Band 2	\$66.44		\$68.10	(I)
	- Rate Band 3	\$79.91		\$81.90	(I)
	- Rate Band 4	\$86.88		\$89.05	(I)
	- Rate Band 5	\$88.92		\$91.14	(I)
	- Rate Band 6	\$99.48		\$101.96	(I)
	- Rate Band 7	\$123.96		\$127.05	(I)
	- Rate Band 8	\$138.99		\$142.45	(I)
	- Rate Band 9	\$180.41		\$184.91	(I)
	- Rate Band 10	\$241.06		\$247.07	(I)
	- Rate Band 11	\$258.36		\$264.80	(I)
	Synchronous Optical Channel OC3				
	- Rate Band 1	\$63.79		\$65.38	(I)
	- Rate Band 2	\$71.11		\$72.88	(I)
	- Rate Band 3	\$85.56		\$87.69	(I)
	- Rate Band 4	\$93.00		\$95.32	(I)
	- Rate Band 5	\$95.19		\$97.56	(I)
	- Rate Band 6	\$106.49		\$109.14	(I)
	- Rate Band 7	\$132.69		\$136.00	(I)
	- Rate Band 8	\$148.78		\$152.49	(I)
	- Rate Band 9	\$193.12		\$197.93	(I)
	- Rate Band 10	\$258.06		\$264.49	(I)
	- Rate Band 11	\$276.56		\$283.45	(I)

**NECA TARIFF F.C.C. NO. 5
RATE COMPARISON REPORT**

NECA
VOLUME 5
Appendix D

TARIFF REFERENCE	RATE ELEMENT	CURRENT RATES 03/30/24		PROPOSED RATES 07/02/24	
		MONTHLY	NRC	MONTHLY	NRC
17.2.2	Local Transport				
	Direct Trunked Transport Facility, Per Mile (Cont'd)				
	Synchronous Optical Channel OC12				
	- Rate Band 1	\$80.07		\$82.07	(I)
	- Rate Band 2	\$89.28		\$91.50	(I)
	- Rate Band 3	\$107.37		\$110.05	(I)
	- Rate Band 4	\$116.74		\$119.65	(I)
	- Rate Band 5	\$119.48		\$122.46	(I)
	- Rate Band 6	\$133.65		\$136.98	(I)
	- Rate Band 7	\$166.52		\$170.67	(I)
	- Rate Band 8	\$186.72		\$191.37	(I)
	- Rate Band 9	\$242.39		\$248.43	(I)
	- Rate Band 10	\$323.90		\$331.97	(I)
	- Rate Band 11	\$347.13		\$355.78	(I)
	Direct Trunked Transport Facility, Per Facility				
	ESALT 2 Mbps DTF-E1				
	- Rate Band 1	\$20.14		\$20.64	(I)
	- Rate Band 2	\$22.47		\$23.03	(I)
	- Rate Band 3	\$27.03		\$27.70	(I)
	- Rate Band 4	\$29.38		\$30.11	(I)
	- Rate Band 5	\$30.08		\$30.83	(I)
	- Rate Band 6	\$33.62		\$34.46	(I)
	- Rate Band 7	\$41.90		\$42.94	(I)
	- Rate Band 8	\$46.99		\$48.16	(I)
	- Rate Band 9	\$61.01		\$62.53	(I)
	- Rate Band 10	\$81.51		\$83.54	(I)
	- Rate Band 11	\$87.36		\$89.54	(I)
	ESALT 2 Mbps DTF-E2				
	- Rate Band 1	\$13.44		\$13.77	(I)
	- Rate Band 2	\$14.98		\$15.35	(I)
	- Rate Band 3	\$18.02		\$18.47	(I)
	- Rate Band 4	\$19.58		\$20.07	(I)
	- Rate Band 5	\$20.04		\$20.54	(I)
	- Rate Band 6	\$22.44		\$23.00	(I)
	- Rate Band 7	\$27.94		\$28.64	(I)
	- Rate Band 8	\$31.33		\$32.11	(I)
	- Rate Band 9	\$40.68		\$41.69	(I)
	- Rate Band 10	\$54.35		\$55.70	(I)
	- Rate Band 11	\$58.26		\$59.71	(I)
	ESALT 2 Mbps DTF-E3	\$80.93		\$82.95	(I)
	ESALT 2 Mbps DTF-E4	\$135.50		\$138.88	(I)

**NECA TARIFF F.C.C. NO. 5
RATE COMPARISON REPORT**

NECA
VOLUME 5
Appendix D

TARIFF REFERENCE	RATE ELEMENT	CURRENT RATES 03/30/24		PROPOSED RATES 07/02/24	
		MONTHLY	NRC	MONTHLY	NRC
17.2.2	Local Transport				
	Direct Trunked Transport Facility, Per Facility (Cont'd)				
	ESALT 10 Mbps DTF-E1				
	- Rate Band 1	\$51.09		\$52.36	(I)
	- Rate Band 2	\$56.96		\$58.38	(I)
	- Rate Band 3	\$68.53		\$70.24	(I)
	- Rate Band 4	\$74.48		\$76.34	(I)
	- Rate Band 5	\$76.24		\$78.14	(I)
	- Rate Band 6	\$85.28		\$87.41	(I)
	- Rate Band 7	\$106.28		\$108.93	(I)
	- Rate Band 8	\$119.16		\$122.13	(I)
	- Rate Band 9	\$154.66		\$158.51	(I)
	- Rate Band 10	\$206.68		\$211.83	(I)
	- Rate Band 11	\$221.50		\$227.02	(I)
	ESALT 10 Mbps DTF-E2				
	- Rate Band 1	\$30.65		\$31.41	(I)
	- Rate Band 2	\$34.19		\$35.04	(I)
	- Rate Band 3	\$41.12		\$42.14	(I)
	- Rate Band 4	\$44.70		\$45.81	(I)
	- Rate Band 5	\$45.74		\$46.88	(I)
	- Rate Band 6	\$51.18		\$52.46	(I)
	- Rate Band 7	\$63.77		\$65.36	(I)
	- Rate Band 8	\$71.50		\$73.28	(I)
	- Rate Band 9	\$92.82		\$95.13	(I)
	- Rate Band 10	\$124.03		\$127.12	(I)
	- Rate Band 11	\$132.92		\$136.23	(I)
	ESALT 10 Mbps DTF-E3	\$203.71		\$208.79	(I)
	ESALT 10 Mbps DTF-E4	\$417.82		\$428.23	(I)

**NECA TARIFF F.C.C. NO. 5
RATE COMPARISON REPORT**

NECA
VOLUME 5
Appendix D

TARIFF REFERENCE	RATE ELEMENT	CURRENT RATES 03/30/24		PROPOSED RATES 07/02/24	
		MONTHLY	NRC	MONTHLY	NRC
17.2.2	Local Transport				
	Direct Trunked Transport Facility, Per Facility (Cont'd)				
	ESALT 50 Mbps DTF-E1				
	- Rate Band 1	\$143.04		\$146.60	(I)
	- Rate Band 2	\$159.48		\$163.45	(I)
	- Rate Band 3	\$191.85		\$196.63	(I)
	- Rate Band 4	\$208.58		\$213.78	(I)
	- Rate Band 5	\$213.51		\$218.83	(I)
	- Rate Band 6	\$238.81		\$244.76	(I)
	- Rate Band 7	\$297.53		\$304.94	(I)
	- Rate Band 8	\$333.64		\$341.95	(I)
	- Rate Band 9	\$433.08		\$443.87	(I)
	- Rate Band 10	\$578.70		\$593.12	(I)
	- Rate Band 11	\$620.24		\$635.70	(I)
	ESALT 50 Mbps DTF-E2				
	- Rate Band 1	\$95.35		\$97.73	(I)
	- Rate Band 2	\$106.34		\$108.99	(I)
	- Rate Band 3	\$127.91		\$131.10	(I)
	- Rate Band 4	\$139.06		\$142.53	(I)
	- Rate Band 5	\$142.35		\$145.90	(I)
	- Rate Band 6	\$159.20		\$163.17	(I)
	- Rate Band 7	\$198.38		\$203.32	(I)
	- Rate Band 8	\$222.45		\$227.99	(I)
	- Rate Band 9	\$288.74		\$295.94	(I)
	- Rate Band 10	\$385.82		\$395.44	(I)
	- Rate Band 11	\$413.52		\$423.83	(I)
	ESALT 50 Mbps DTF-E3	\$665.30		\$681.88	(I)
	ESALT 50 Mbps DTF-E4	\$1,185.66		\$1,215.21	(I)

**NECA TARIFF F.C.C. NO. 5
RATE COMPARISON REPORT**

NECA
VOLUME 5
Appendix D

TARIFF REFERENCE	RATE ELEMENT	CURRENT RATES 03/30/24		PROPOSED RATES 07/02/24	
		MONTHLY	NRC	MONTHLY	NRC
17.2.2	Local Transport				
	Direct Trunked Transport Termination, Per Termination				
	Voice Grade				
	- Rate Band 1	\$14.64		\$15.00	(I)
	- Rate Band 2	\$16.34		\$16.75	(I)
	- Rate Band 3	\$19.66		\$20.15	(I)
	- Rate Band 4	\$21.37		\$21.90	(I)
	- Rate Band 5	\$21.87		\$22.42	(I)
	- Rate Band 6	\$24.46		\$25.07	(I)
	- Rate Band 7	\$30.51		\$31.27	(I)
	- Rate Band 8	\$34.20		\$35.05	(I)
	- Rate Band 9	\$44.39		\$45.50	(I)
	- Rate Band 10	\$59.31		\$60.79	(I)
	- Rate Band 11	\$63.56		\$65.14	(I)
	High Capacity DS1				
	- Rate Band 1	\$35.49		\$36.37	(I)
	- Rate Band 2	\$39.57		\$40.56	(I)
	- Rate Band 3	\$47.62		\$48.81	(I)
	- Rate Band 4	\$51.75		\$53.04	(I)
	- Rate Band 5	\$52.97		\$54.29	(I)
	- Rate Band 6	\$59.26		\$60.74	(I)
	- Rate Band 7	\$73.82		\$75.66	(I)
	- Rate Band 8	\$82.78		\$84.84	(I)
	- Rate Band 9	\$107.45		\$110.13	(I)
	- Rate Band 10	\$143.57		\$147.15	(I)
	- Rate Band 11	\$153.88		\$157.71	(I)
	High Capacity DS3				
	- Rate Band 1	\$227.89		\$233.57	(I)
	- Rate Band 2	\$254.08		\$260.41	(I)
	- Rate Band 3	\$305.64		\$313.26	(I)
	- Rate Band 4	\$332.28		\$340.56	(I)
	- Rate Band 5	\$340.18		\$348.66	(I)
	- Rate Band 6	\$380.47		\$389.95	(I)
	- Rate Band 7	\$474.06		\$485.87	(I)
	- Rate Band 8	\$531.56		\$544.81	(I)
	- Rate Band 9	\$690.00		\$707.20	(I)
	- Rate Band 10	\$922.02		\$945.00	(I)
	- Rate Band 11	\$988.15		\$1,012.78	(I)
	Synchronous Optical Channel OC3				
	- Rate Band 1	\$237.30		\$243.21	(I)
	- Rate Band 2	\$264.57		\$271.16	(I)
	- Rate Band 3	\$318.26		\$326.19	(I)
	- Rate Band 4	\$345.99		\$354.61	(I)
	- Rate Band 5	\$354.19		\$363.02	(I)
	- Rate Band 6	\$396.16		\$406.03	(I)
	- Rate Band 7	\$493.61		\$505.91	(I)
	- Rate Band 8	\$553.48		\$567.27	(I)
	- Rate Band 9	\$718.43		\$736.33	(I)
	- Rate Band 10	\$960.00		\$983.92	(I)
	- Rate Band 11	\$1,028.89		\$1,054.53	(I)

**NECA TARIFF F.C.C. NO. 5
RATE COMPARISON REPORT**

NECA
VOLUME 5
Appendix D

TARIFF REFERENCE	RATE ELEMENT	CURRENT RATES 03/30/24		PROPOSED RATES 07/02/24	
		MONTHLY	NRC	MONTHLY	NRC
17.2.2	Local Transport				
	Direct Trunked Transport Termination, per Termination (Cont'd)				
	Synchronous Optical Channel OC12				
	- Rate Band 1	\$516.66		\$529.54	(I)
	- Rate Band 2	\$576.03		\$590.39	(I)
	- Rate Band 3	\$692.92		\$710.19	(I)
	- Rate Band 4	\$753.31		\$772.08	(I)
	- Rate Band 5	\$771.16		\$790.38	(I)
	- Rate Band 6	\$862.55		\$884.05	(I)
	- Rate Band 7	\$1,074.75		\$1,101.53	(I)
	- Rate Band 8	\$1,205.10		\$1,235.13	(I)
	- Rate Band 9	\$1,564.27		\$1,603.25	(I)
	- Rate Band 10	\$2,090.21		\$2,142.30	(I)
	- Rate Band 11	\$2,240.20		\$2,296.03	(I)
	ESALT 2 Mbps				
	- Rate Band 1	\$47.01		\$48.18	(I)
	- Rate Band 2	\$52.43		\$53.74	(I)
	- Rate Band 3	\$63.07		\$64.64	(I)
	- Rate Band 4	\$68.56		\$70.27	(I)
	- Rate Band 5	\$70.20		\$71.95	(I)
	- Rate Band 6	\$78.48		\$80.44	(I)
	- Rate Band 7	\$97.80		\$100.24	(I)
	- Rate Band 8	\$109.66		\$112.39	(I)
	- Rate Band 9	\$142.34		\$145.89	(I)
	- Rate Band 10	\$190.20		\$194.94	(I)
	- Rate Band 11	\$203.85		\$208.93	(I)
	ESALT 10 Mbps				
	- Rate Band 1	\$57.47		\$58.90	(I)
	- Rate Band 2	\$64.08		\$65.68	(I)
	- Rate Band 3	\$77.07		\$78.99	(I)
	- Rate Band 4	\$83.80		\$85.89	(I)
	- Rate Band 5	\$85.78		\$87.92	(I)
	- Rate Band 6	\$95.94		\$98.33	(I)
	- Rate Band 7	\$119.55		\$122.53	(I)
	- Rate Band 8	\$134.06		\$137.40	(I)
	- Rate Band 9	\$174.02		\$178.36	(I)
	- Rate Band 10	\$232.53		\$238.32	(I)
	- Rate Band 11	\$249.20		\$255.41	(I)
	ESALT 50 Mbps				
	- Rate Band 1	\$70.27		\$72.02	(I)
	- Rate Band 2	\$78.31		\$80.26	(I)
	- Rate Band 3	\$94.23		\$96.58	(I)
	- Rate Band 4	\$102.41		\$104.96	(I)
	- Rate Band 5	\$104.84		\$107.45	(I)
	- Rate Band 6	\$117.28		\$120.20	(I)
	- Rate Band 7	\$146.13		\$149.77	(I)
	- Rate Band 8	\$163.84		\$167.92	(I)
	- Rate Band 9	\$212.66		\$217.96	(I)
	- Rate Band 10	\$284.19		\$291.27	(I)
	- Rate Band 11	\$304.57		\$312.16	(I)

**NECA TARIFF F.C.C. NO. 5
RATE COMPARISON REPORT**

NECA
VOLUME 5
Appendix D

TARIFF REFERENCE	RATE ELEMENT	CURRENT RATES 03/30/24		PROPOSED RATES 07/02/24	
		MONTHLY	NRC	MONTHLY	NRC
17.2.2	Local Transport				
	Multiplexing, Per Arrangement				
	DS3 to DS1				
	- Rate Band 1	\$207.92		\$213.10	(I)
	- Rate Band 2	\$231.83		\$237.61	(I)
	- Rate Band 3	\$278.87		\$285.82	(I)
	- Rate Band 4	\$303.17		\$310.73	(I)
	- Rate Band 5	\$310.37		\$318.10	(I)
	- Rate Band 6	\$347.14		\$355.79	(I)
	- Rate Band 7	\$432.56		\$443.34	(I)
	- Rate Band 8	\$485.00		\$497.09	(I)
	- Rate Band 9	\$629.55		\$645.24	(I)
	- Rate Band 10	\$841.23		\$862.19	(I)
	- Rate Band 11	\$901.57		\$924.04	(I)
	DS1 to Voice				
	- Rate Band 1	\$80.30		\$82.30	(I)
	- Rate Band 2	\$89.50		\$91.73	(I)
	- Rate Band 3	\$107.67		\$110.35	(I)
	- Rate Band 4	\$117.06		\$119.98	(I)
	- Rate Band 5	\$119.83		\$122.82	(I)
	- Rate Band 6	\$134.03		\$137.37	(I)
	- Rate Band 7	\$166.99		\$171.15	(I)
	- Rate Band 8	\$187.25		\$191.92	(I)
	- Rate Band 9	\$243.06		\$249.12	(I)
	- Rate Band 10	\$324.80		\$332.89	(I)
	- Rate Band 11	\$348.07		\$356.74	(I)

**NECA TARIFF F.C.C. NO. 5
RATE COMPARISON REPORT**

NECA
VOLUME 5
Appendix D

TARIFF REFERENCE	RATE ELEMENT	CURRENT RATES 03/30/24		PROPOSED RATES 07/02/24	
		MONTHLY	NRC	MONTHLY	NRC
17.2.2	Local Transport				
	Customer Node, Per Node				
	OC3 155.52 Mbps				
	- Rate Band 1	\$215.85	\$695.58	\$221.23	(I)
	- Rate Band 2	\$240.64	\$695.58	\$246.64	(I)
	- Rate Band 3	\$289.48	\$695.58	\$296.69	(I)
	- Rate Band 4	\$314.70	\$695.58	\$322.54	(I)
	- Rate Band 5	\$322.20	\$695.58	\$330.23	(I)
	- Rate Band 6	\$360.37	\$695.58	\$369.35	(I)
	- Rate Band 7	\$449.00	\$695.58	\$460.19	(I)
	- Rate Band 8	\$503.47	\$695.58	\$516.02	(I)
	- Rate Band 9	\$653.53	\$695.58	\$669.82	(I)
	- Rate Band 10	\$873.26	\$695.58	\$895.02	(I)
	- Rate Band 11	\$935.90	\$695.58	\$959.22	(I)
	OC12 622.08 Mbps				
	- Rate Band 1	\$623.58	\$695.58	\$639.12	(I)
	- Rate Band 2	\$695.24	\$695.58	\$712.57	(I)
	- Rate Band 3	\$836.33	\$695.58	\$857.17	(I)
	- Rate Band 4	\$909.22	\$695.58	\$931.88	(I)
	- Rate Band 5	\$930.77	\$695.58	\$953.97	(I)
	- Rate Band 6	\$1,041.05	\$695.58	\$1,066.99	(I)
	- Rate Band 7	\$1,297.15	\$695.58	\$1,329.48	(I)
	- Rate Band 8	\$1,454.48	\$695.58	\$1,490.73	(I)
	- Rate Band 9	\$1,887.96	\$695.58	\$1,935.01	(I)
	- Rate Band 10	\$2,522.78	\$695.58	\$2,585.65	(I)
	- Rate Band 11	\$2,703.78	\$695.58	\$2,771.16	(I)
	Customer Premises Port, Per Port				
	OC3 155.52 Mbps				
	- Rate Band 1	\$70.84		\$72.61	(I)
	- Rate Band 2	\$78.98		\$80.95	(I)
	- Rate Band 3	\$95.00		\$97.37	(I)
	- Rate Band 4	\$103.27		\$105.84	(I)
	- Rate Band 5	\$105.70		\$108.33	(I)
	- Rate Band 6	\$118.26		\$121.21	(I)
	- Rate Band 7	\$147.33		\$151.00	(I)
	- Rate Band 8	\$165.22		\$169.34	(I)
	- Rate Band 9	\$214.42		\$219.76	(I)
	- Rate Band 10	\$286.54		\$293.68	(I)
	- Rate Band 11	\$307.09		\$314.74	(I)

**NECA TARIFF F.C.C. NO. 5
RATE COMPARISON REPORT**

NECA
VOLUME 5
Appendix D

TARIFF REFERENCE	RATE ELEMENT	CURRENT RATES 03/30/24		PROPOSED RATES 07/02/24	
		MONTHLY	NRC	MONTHLY	NRC
17.2.2	Local Transport				
	Customer Premises Port, Per Port (Cont'd)				
	STS-1 51.84 Mbps				
	- Rate Band 1	\$85.03	\$695.58	\$87.15 (I)	\$712.91 (I)
	- Rate Band 2	\$94.82	\$695.58	\$97.18 (I)	\$712.91 (I)
	- Rate Band 3	\$114.05	\$695.58	\$116.89 (I)	\$712.91 (I)
	- Rate Band 4	\$124.00	\$695.58	\$127.09 (I)	\$712.91 (I)
	- Rate Band 5	\$126.93	\$695.58	\$130.09 (I)	\$712.91 (I)
	- Rate Band 6	\$141.99	\$695.58	\$145.53 (I)	\$712.91 (I)
	- Rate Band 7	\$176.88	\$695.58	\$181.29 (I)	\$712.91 (I)
	- Rate Band 8	\$198.35	\$695.58	\$203.29 (I)	\$712.91 (I)
	- Rate Band 9	\$257.46	\$695.58	\$263.88 (I)	\$712.91 (I)
	- Rate Band 10	\$344.03	\$695.58	\$352.60 (I)	\$712.91 (I)
	- Rate Band 11	\$368.73	\$695.58	\$377.92 (I)	\$712.91 (I)
	DS3 44.736 Mbps				
	- Rate Band 1	\$85.03	\$695.58	\$87.15 (I)	\$712.91 (I)
	- Rate Band 2	\$94.82	\$695.58	\$97.18 (I)	\$712.91 (I)
	- Rate Band 3	\$114.05	\$695.58	\$116.89 (I)	\$712.91 (I)
	- Rate Band 4	\$124.00	\$695.58	\$127.09 (I)	\$712.91 (I)
	- Rate Band 5	\$126.93	\$695.58	\$130.09 (I)	\$712.91 (I)
	- Rate Band 6	\$141.99	\$695.58	\$145.53 (I)	\$712.91 (I)
	- Rate Band 7	\$176.88	\$695.58	\$181.29 (I)	\$712.91 (I)
	- Rate Band 8	\$198.35	\$695.58	\$203.29 (I)	\$712.91 (I)
	- Rate Band 9	\$257.46	\$695.58	\$263.88 (I)	\$712.91 (I)
	- Rate Band 10	\$344.03	\$695.58	\$352.60 (I)	\$712.91 (I)
	- Rate Band 11	\$368.73	\$695.58	\$377.92 (I)	\$712.91 (I)
	DS1 1.544 Mbps				
	- Rate Band 1	\$21.81	\$695.58	\$22.35 (I)	\$712.91 (I)
	- Rate Band 2	\$24.29	\$695.58	\$24.90 (I)	\$712.91 (I)
	- Rate Band 3	\$29.23	\$695.58	\$29.96 (I)	\$712.91 (I)
	- Rate Band 4	\$31.77	\$695.58	\$32.56 (I)	\$712.91 (I)
	- Rate Band 5	\$32.54	\$695.58	\$33.35 (I)	\$712.91 (I)
	- Rate Band 6	\$36.38	\$695.58	\$37.29 (I)	\$712.91 (I)
	- Rate Band 7	\$45.35	\$695.58	\$46.48 (I)	\$712.91 (I)
	- Rate Band 8	\$50.82	\$695.58	\$52.09 (I)	\$712.91 (I)
	- Rate Band 9	\$66.00	\$695.58	\$67.64 (I)	\$712.91 (I)
	- Rate Band 10	\$88.19	\$695.58	\$90.39 (I)	\$712.91 (I)
	- Rate Band 11	\$94.51	\$695.58	\$96.87 (I)	\$712.91 (I)

**NECA TARIFF F.C.C. NO. 5
RATE COMPARISON REPORT**

NECA
VOLUME 5
Appendix D

TARIFF REFERENCE	RATE ELEMENT	CURRENT RATES 03/30/24		PROPOSED RATES 07/02/24	
		MONTHLY	NRC	MONTHLY	NRC
17.2.2	Local Transport				
	Add/Drop Multiplexing Central Office Port, Per Port				
	OC3 155.52 Mbps				
	- Rate Band 1	\$70.84		\$72.61	(I)
	- Rate Band 2	\$78.98		\$80.95	(I)
	- Rate Band 3	\$95.00		\$97.37	(I)
	- Rate Band 4	\$103.27		\$105.84	(I)
	- Rate Band 5	\$105.70		\$108.33	(I)
	- Rate Band 6	\$118.26		\$121.21	(I)
	- Rate Band 7	\$147.33		\$151.00	(I)
	- Rate Band 8	\$165.22		\$169.34	(I)
	- Rate Band 9	\$214.42		\$219.76	(I)
	- Rate Band 10	\$286.54		\$293.68	(I)
	- Rate Band 11	\$307.09		\$314.74	(I)
	DS3 44.736 Mbps				
	- Rate Band 1	\$43.61		\$44.70	(I)
	- Rate Band 2	\$48.62		\$49.83	(I)
	- Rate Band 3	\$58.49		\$59.95	(I)
	- Rate Band 4	\$63.58		\$65.16	(I)
	- Rate Band 5	\$65.07		\$66.69	(I)
	- Rate Band 6	\$72.80		\$74.61	(I)
	- Rate Band 7	\$90.70		\$92.96	(I)
	- Rate Band 8	\$101.72		\$104.25	(I)
	- Rate Band 9	\$132.01		\$135.30	(I)
	- Rate Band 10	\$176.41		\$180.81	(I)
	- Rate Band 11	\$189.07		\$193.78	(I)
	DS1 1.544 Mbps				
	- Rate Band 1	\$17.44		\$17.87	(I)
	- Rate Band 2	\$19.43		\$19.91	(I)
	- Rate Band 3	\$23.39		\$23.97	(I)
	- Rate Band 4	\$25.45		\$26.08	(I)
	- Rate Band 5	\$26.04		\$26.69	(I)
	- Rate Band 6	\$29.11		\$29.84	(I)
	- Rate Band 7	\$36.27		\$37.17	(I)
	- Rate Band 8	\$40.68		\$41.69	(I)
	- Rate Band 9	\$52.79		\$54.11	(I)
	- Rate Band 10	\$70.55		\$72.31	(I)
	- Rate Band 11	\$75.64		\$77.53	(I)

**NECA TARIFF F.C.C. NO. 5
RATE COMPARISON REPORT**

NECA
VOLUME 5
Appendix D

TARIFF REFERENCE	RATE ELEMENT	CURRENT RATES 03/30/24		PROPOSED RATES 07/02/24	
		MONTHLY	NRC	MONTHLY	NRC
17.2.2	Local Transport				
		Per AMOU		Per AMOU	
		Per MILE		Per MILE	
	Tandem Switched Transport Facility				
	- Rate Band 1	\$0.000204		\$0.000209	(I)
	- Rate Band 2	\$0.000437		\$0.000448	(I)
		Per AMOU		Per AMOU	
		Per TERM		Per TERM	
	Tandem Switched Termination				
	- Rate Band 1	\$0.001063		\$0.001089	(I)
	- Rate Band 2	\$0.002271		\$0.002328	(I)
		Per AMOU		Per AMOU	
		Per TANDEM		Per TANDEM	
	Tandem Switching				
	- Rate Band 1	\$0.002684		\$0.002751	(I)
	- Rate Band 2	\$0.005729		\$0.005872	(I)
17.2.2(A)		Per AMOU		Per AMOU	
		Per TANDEM		Per TANDEM	
	Joint Tandem Switched Transport For Originating Toll Free Only				
	- Rate Band 1	\$0.001000		\$0.001000	
	- Rate Band 2	\$0.001000		\$0.001000	
		Per AMOU		Per AMOU	
		Per CALL		Per CALL	
	Network Blocking, Per Blocked Call Applies to FGD only				
		\$0.0167		\$0.0171	(I)
	Common Channel Signaling Network Connection				
	(1) Signaling Network Access Link				
	- Signaling Mileage Facility, Per Mile				
	- Rate Band 1	\$1.96		\$2.01	(I)
	- Rate Band 2	\$2.19		\$2.24	(I)
	- Rate Band 3	\$2.65		\$2.72	(I)
	- Rate Band 4	\$2.88		\$2.95	(I)
	- Rate Band 5	\$2.94		\$3.01	(I)
	- Rate Band 6	\$3.29		\$3.37	(I)
	- Rate Band 7	\$4.10		\$4.20	(I)
	- Rate Band 8	\$4.58		\$4.69	(I)
	- Rate Band 9	\$5.93		\$6.08	(I)
	- Rate Band 10	\$7.95		\$8.15	(I)
	- Rate Band 11	\$8.52		\$8.73	(I)
	- Signaling Mileage Termination, Per Termination				
	- Rate Band 1	\$19.73		\$20.22	(I)
	- Rate Band 2	\$22.00		\$22.55	(I)
	- Rate Band 3	\$26.45		\$27.11	(I)
	- Rate Band 4	\$28.77		\$29.49	(I)
	- Rate Band 5	\$29.46		\$30.19	(I)
	- Rate Band 6	\$32.93		\$33.75	(I)
	- Rate Band 7	\$41.05		\$42.07	(I)
	- Rate Band 8	\$46.03		\$47.18	(I)
	- Rate Band 9	\$59.74		\$61.23	(I)
	- Rate Band 10	\$79.84		\$81.83	(I)
	- Rate Band 11	\$85.58		\$87.71	(I)

**NECA TARIFF F.C.C. NO. 5
RATE COMPARISON REPORT**

NECA
VOLUME 5
Appendix D

TARIFF REFERENCE	RATE ELEMENT	CURRENT RATES 03/30/24		PROPOSED RATES 07/02/24	
		MONTHLY	NRC	MONTHLY	NRC
17.2.2(A)	Common Channel Signaling Network Connection (Cont'd)				
	- Signaling Entrance Facility, Per Facility				
	- Rate Band 1	\$37.79	\$423.86	\$38.73 (I)	\$434.42 (I)
	- Rate Band 2	\$42.13	\$423.86	\$43.18 (I)	\$434.42 (I)
	- Rate Band 3	\$50.67	\$423.86	\$51.93 (I)	\$434.42 (I)
	- Rate Band 4	\$55.10	\$423.86	\$56.47 (I)	\$434.42 (I)
	- Rate Band 5	\$56.42	\$423.86	\$57.83 (I)	\$434.42 (I)
	- Rate Band 6	\$63.11	\$423.86	\$64.68 (I)	\$434.42 (I)
	- Rate Band 7	\$78.62	\$423.86	\$80.58 (I)	\$434.42 (I)
	- Rate Band 8	\$88.16	\$423.86	\$90.36 (I)	\$434.42 (I)
	- Rate Band 9	\$114.41	\$423.86	\$117.26 (I)	\$434.42 (I)
	- Rate Band 10	\$152.92	\$423.86	\$156.73 (I)	\$434.42 (I)
	- Rate Band 11	\$163.87	\$423.86	\$167.95 (I)	\$434.42 (I)
	(2) STP Port, Per Port				
	- Rate Band 1	\$194.79		\$199.64 (I)	
	- Rate Band 2	\$217.15		\$222.56 (I)	
	- Rate Band 3	\$261.22		\$267.73 (I)	
	- Rate Band 4	\$283.99		\$291.07 (I)	
	- Rate Band 5	\$290.73		\$297.98 (I)	
	- Rate Band 6	\$325.17		\$333.27 (I)	
	- Rate Band 7	\$405.16		\$415.26 (I)	
	- Rate Band 8	\$454.30		\$465.62 (I)	
	- Rate Band 9	\$589.70		\$604.40 (I)	
	- Rate Band 10	\$787.99		\$807.63 (I)	
	- Rate Band 11	\$844.52		\$865.57 (I)	
17.2.2(B)	Toll Free Database Access Service Queries	Per QUERY		Per QUERY	
	- Basic	\$0.000200		\$0.000200	
	- Vertical	\$0.000200		\$0.000200	
17.2.2(C)	ESALT Real Time CoS/QoS, Per ESALT DTF-E1 Facility				
	- ESALT 2 Mbps				
	- Rate Band 1	\$3.84		\$3.94 (I)	
	- Rate Band 2	\$4.29		\$4.40 (I)	
	- Rate Band 3	\$5.16		\$5.29 (I)	
	- Rate Band 4	\$5.60		\$5.74 (I)	
	- Rate Band 5	\$5.73		\$5.87 (I)	
	- Rate Band 6	\$6.42		\$6.58 (I)	
	- Rate Band 7	\$8.01		\$8.21 (I)	
	- Rate Band 8	\$8.98		\$9.20 (I)	
	- Rate Band 9	\$11.67		\$11.96 (I)	
	- Rate Band 10	\$15.56		\$15.95 (I)	
	- Rate Band 11	\$16.69		\$17.11 (I)	

**NECA TARIFF F.C.C. NO. 5
RATE COMPARISON REPORT**

NECA
VOLUME 5
Appendix D

TARIFF REFERENCE	RATE ELEMENT	CURRENT RATES 03/30/24		PROPOSED RATES 07/02/24	
		MONTHLY	NRC	MONTHLY	NRC
17.2.2(C)	ESALT Real Time CoS/QoS, Per ESALT DTF-E1 Facility				
	- ESALT 10 Mbps				
	- Rate Band 1	\$19.23		\$19.71	(I)
	- Rate Band 2	\$21.44		\$21.97	(I)
	- Rate Band 3	\$25.84		\$26.48	(I)
	- Rate Band 4	\$28.03		\$28.73	(I)
	- Rate Band 5	\$28.77		\$29.49	(I)
	- Rate Band 6	\$32.13		\$32.93	(I)
	- Rate Band 7	\$40.06		\$41.06	(I)
	- Rate Band 8	\$44.88		\$46.00	(I)
	- Rate Band 9	\$58.29		\$59.74	(I)
	- Rate Band 10	\$77.83		\$79.77	(I)
	- Rate Band 11	\$83.39		\$85.47	(I)
	- ESALT 50 Mbps				
	- Rate Band 1	\$59.63		\$61.12	(I)
	- Rate Band 2	\$66.95		\$68.62	(I)
	- Rate Band 3	\$80.57		\$82.58	(I)
	- Rate Band 4	\$87.36		\$89.54	(I)
	- Rate Band 5	\$89.46		\$91.69	(I)
	- Rate Band 6	\$99.91		\$102.40	(I)
	- Rate Band 7	\$124.50		\$127.60	(I)
	- Rate Band 8	\$139.69		\$143.17	(I)
	- Rate Band 9	\$181.52		\$186.04	(I)
	- Rate Band 10	\$242.21		\$248.25	(I)
	- Rate Band 11	\$259.46		\$265.93	(I)
17.2.2(D)	ESALT Entrance Facility Protection, Per ESALT Entrance Facility				
	- ESALT 2 Mbps	\$288.93		\$296.13	(I)
	- ESALT 10 Mbps	\$288.93		\$296.13	(I)
	- ESALT 50 Mbps	\$288.93		\$296.13	(I)
17.2.3	End Office				
17.2.3(A)	Local Switching	Per AMOU		Per AMOU	
	Premium				
	Per Originating Access Minute (Non-Toll Free)				
	- Rate Band 1	\$0.014640		\$0.015005	(I)
	- Rate Band 2	\$0.019521		\$0.020007	(I)
	- Rate Band 3	\$0.024400		\$0.025008	(I)
	- Rate Band 4	\$0.029281		\$0.030011	(I)
	- Rate Band 5	\$0.034161		\$0.035012	(I)
	- Rate Band 6	\$0.039039		\$0.040012	(I)
	- Rate Band 7	\$0.043922		\$0.045017	(I)
	- Rate Band 8	\$0.048801		\$0.050017	(I)
	(Toll Free Only)				
	- Rate Band 1	N/A		N/A	
	- Rate Band 2	N/A		N/A	
	- Rate Band 3	N/A		N/A	
	- Rate Band 4	N/A		N/A	
	- Rate Band 5	N/A		N/A	
	- Rate Band 6	N/A		N/A	
	- Rate Band 7	N/A		N/A	
	- Rate Band 8	N/A		N/A	

**NECA TARIFF F.C.C. NO. 5
RATE COMPARISON REPORT**

NECA
VOLUME 5
Appendix D

TARIFF REFERENCE	RATE ELEMENT	CURRENT RATES 03/30/24		PROPOSED RATES 07/02/24	
		MONTHLY	NRC	MONTHLY	NRC
17.2.3	End Office				
17.2.3(A)	Local Switching (Cont'd)	Per AMOU		Per AMOU	
	Non-Premium				
	Per Originating Access Minute (Non-Toll Free)				
	- Rate Band 1	\$0.006588		\$0.006752	(I)
	- Rate Band 2	\$0.008785		\$0.009004	(I)
	- Rate Band 3	\$0.010981		\$0.011255	(I)
	- Rate Band 4	\$0.013176		\$0.013504	(I)
	- Rate Band 5	\$0.015372		\$0.015755	(I)
	- Rate Band 6	\$0.017568		\$0.018006	(I)
	- Rate Band 7	\$0.019766		\$0.020259	(I)
	- Rate Band 8	\$0.021961		\$0.022508	(I)
	(Toll Free Only)				
	- Rate Band 1	N/A		N/A	
	- Rate Band 2	N/A		N/A	
	- Rate Band 3	N/A		N/A	
	- Rate Band 4	N/A		N/A	
	- Rate Band 5	N/A		N/A	
	- Rate Band 6	N/A		N/A	
	- Rate Band 7	N/A		N/A	
	- Rate Band 8	N/A		N/A	
17.2.3(B)	Information Surcharge	Per 100 AMOU		Per 100 AMOU	
	Premium, per 100 Originating Access Minutes				
	Non-Toll Free	\$0.053700		\$0.0550	(I)
	Toll Free Only	N/A		N/A	
	Non-Premium, per 100 Originating Access Minutes				
	Non-Toll Free	\$0.024100		\$0.0247	(I)
	Toll Free Only	N/A		N/A	
17.2.5	Directory Assistance Service	Per CALL		Per CALL	
17.2.5(A)	Directory Assistance Service, each call	\$1.10		\$1.13	(I)
17.2.5(C)	Credit Allowance for Uncompleted DA Calls				
	(1) Credit per call - Non-Premium	\$0.0304		\$0.0312	(I)
	(2) Credit per call - Premium FGA, FGB	\$0.0573		\$0.0587	(I)
	(3) Credit per call - Premium FGC, FGD	\$0.0573		\$0.0587	(I)
17.2.7	Operator Transfer Service	Per CALL		Per CALL	
	Per call transferred	\$0.4986		\$0.5110	(I)
17.3	Special Access Service				
17.3.1	Surcharge for Special Access Service				
	Per Voice Grade equivalent	\$25.00		\$25.00	

**NECA TARIFF F.C.C. NO. 5
RATE COMPARISON REPORT**

NECA
VOLUME 5
Appendix D

TARIFF REFERENCE	RATE ELEMENT	CURRENT RATES 03/30/24		PROPOSED RATES 07/02/24	
		MONTHLY	NRC	MONTHLY	NRC
17.3.2	Metallic Service				
17.3.2(A)	Channel Termination, Per Termination				
	- Rate Band 1	\$5.50	\$450.00	\$8.33 (I)	\$560.00 (I)
	- Rate Band 2	\$6.00	\$450.00	\$13.96 (I)	\$560.00 (I)
	- Rate Band 3	\$10.97	\$450.00	\$15.22 (I)	\$560.00 (I)
	- Rate Band 4	\$14.83	\$450.00	\$20.58 (I)	\$560.00 (I)
	- Rate Band 5	\$20.05	\$450.00	\$27.82 (I)	\$560.00 (I)
	- Rate Band 6	\$21.85	\$450.00	\$30.33 (I)	\$560.00 (I)
	- Rate Band 7	\$23.82	\$450.00	\$33.06 (I)	\$560.00 (I)
	- Rate Band 8	\$25.96	\$450.00	\$36.03 (I)	\$560.00 (I)
	- Rate Band 9	\$28.30	\$450.00	\$39.28 (I)	\$560.00 (I)
	- Rate Band 10	\$30.85	\$450.00	\$42.81 (I)	\$560.00 (I)
	- Rate Band 11	\$33.62	\$450.00	\$46.66 (I)	\$560.00 (I)
	- Rate Band 12	\$36.65	\$450.00	\$50.86 (I)	\$560.00 (I)
	- Rate Band 13	\$39.95	\$450.00	\$55.44 (I)	\$560.00 (I)
	- Rate Band 14	\$43.54	\$450.00	\$60.43 (I)	\$560.00 (I)
	- Rate Band 15	\$47.46	\$450.00	\$65.87 (I)	\$560.00 (I)
	- Rate Band 16	\$51.73	\$450.00	\$71.80 (I)	\$560.00 (I)
	- Rate Band 17	\$56.39	\$450.00	\$78.26 (I)	\$560.00 (I)
	- Rate Band 18	\$61.47	\$450.00	\$85.30 (I)	\$560.00 (I)
	- Rate Band 19	\$67.00	\$450.00	\$92.98 (I)	\$560.00 (I)
	- Rate Band 20	\$73.03	\$450.00	\$101.35 (I)	\$560.00 (I)
	- Rate Band 21	\$79.60	\$450.00	\$110.47 (I)	\$560.00 (I)
	- Rate Band 22	\$86.76	\$450.00	\$120.41 (I)	\$560.00 (I)
	- Rate Band 23	\$94.57	\$450.00	\$131.25 (I)	\$560.00 (I)
	- Rate Band 24	\$103.08	\$450.00	\$143.06 (I)	\$560.00 (I)
	- Rate Band 25	\$112.36	\$450.00	\$155.94 (I)	\$560.00 (I)
	- Rate Band 26	\$122.47	\$450.00	\$169.97 (I)	\$560.00 (I)
	- Rate Band 27	\$133.50	\$450.00	\$185.27 (I)	\$560.00 (I)
	- Rate Band 28	\$145.51	\$450.00	\$201.94 (I)	\$560.00 (I)
	- Rate Band 29	\$158.61	\$450.00	\$220.12 (I)	\$560.00 (I)
	- Rate Band 30	\$172.88	\$450.00	\$239.93 (I)	\$560.00 (I)
	- Rate Band 31	\$188.44	\$450.00	\$261.52 (I)	\$560.00 (I)
	- Rate Band 32	\$205.40	\$450.00	\$285.06 (I)	\$560.00 (I)
	- Rate Band 33	\$223.89	\$450.00	\$310.71 (I)	\$560.00 (I)
	- Rate Band 34	\$244.04	\$450.00	\$338.67 (I)	\$560.00 (I)
	- Rate Band 35	\$266.00	\$450.00	\$369.16 (I)	\$560.00 (I)
	- Rate Band 36	\$289.94	\$450.00	\$402.38 (I)	\$560.00 (I)
	- Rate Band 37	\$316.03	\$450.00	\$438.59 (I)	\$560.00 (I)
	- Rate Band 38	\$344.48	\$450.00	\$478.07 (I)	\$560.00 (I)
	- Rate Band 39	\$375.48	\$450.00	\$521.09 (I)	\$560.00 (I)
	- Rate Band 40	\$409.27	\$450.00	\$567.99 (I)	\$560.00 (I)
	- Rate Band 41	\$446.11	\$450.00	\$619.11 (I)	\$560.00 (I)
	- Rate Band 42	\$486.26	\$450.00	\$674.83 (I)	\$560.00 (I)
	- Rate Band 43	\$530.02	\$450.00	\$735.57 (I)	\$560.00 (I)
	- Rate Band 44	\$577.72	\$450.00	\$801.77 (I)	\$560.00 (I)
	- Rate Band 45	\$629.72	\$450.00	\$873.92 (I)	\$560.00 (I)
	- Rate Band 46	\$686.39	\$450.00	\$952.58 (I)	\$560.00 (I)
	- Rate Band 47	\$748.17	\$450.00	\$1,038.31 (I)	\$560.00 (I)
	- Rate Band 48	\$968.90	\$450.00	\$1,344.64 (I)	\$560.00 (I)
	- Rate Band 49	\$1,930.59	\$450.00	\$2,920.42 (I)	\$560.00 (I)
	- Rate Band 50	\$2,970.45	\$450.00	\$4,493.43 (I)	\$560.00 (I)

NECA TARIFF F.C.C. NO. 5 RATE COMPARISON REPORT

NECA
VOLUME 5
Appendix D

TARIFF REFERENCE	RATE ELEMENT	CURRENT RATES 03/30/24		PROPOSED RATES 07/02/24	
		MONTHLY	NRC	MONTHLY	NRC
17.3.2	Metallic Service				
17.3.2(B)	Channel Mileage				
	(1) Channel Mileage Facility, Per Mile				
	- Rate Band 1	\$7.92		\$11.99	(I)
	- Rate Band 2	\$8.64		\$20.10	(I)
	- Rate Band 3	\$15.79		\$21.91	(I)
	- Rate Band 4	\$21.35		\$29.62	(I)
	- Rate Band 5	\$28.86		\$40.05	(I)
	- Rate Band 6	\$31.46		\$43.66	(I)
	- Rate Band 7	\$34.29		\$47.59	(I)
	- Rate Band 8	\$37.38		\$51.87	(I)
	- Rate Band 9	\$40.74		\$56.54	(I)
	- Rate Band 10	\$44.41		\$61.63	(I)
	- Rate Band 11	\$48.40		\$67.17	(I)
	- Rate Band 12	\$52.76		\$73.22	(I)
	- Rate Band 13	\$57.51		\$79.81	(I)
	- Rate Band 14	\$62.68		\$86.99	(I)
	- Rate Band 15	\$68.32		\$94.82	(I)
	- Rate Band 16	\$74.47		\$103.35	(I)
	- Rate Band 17	\$81.18		\$112.66	(I)
	- Rate Band 18	\$88.48		\$122.80	(I)
	- Rate Band 19	\$96.44		\$133.85	(I)
	- Rate Band 20	\$105.12		\$145.89	(I)
	- Rate Band 21	\$114.59		\$159.02	(I)
	- Rate Band 22	\$124.90		\$173.34	(I)
	- Rate Band 23	\$136.14		\$188.94	(I)
	- Rate Band 24	\$148.39		\$205.94	(I)
	- Rate Band 25	\$161.75		\$224.47	(I)
	- Rate Band 26	\$176.31		\$244.68	(I)
	- Rate Band 27	\$192.17		\$266.70	(I)
	- Rate Band 28	\$209.47		\$290.70	(I)
	- Rate Band 29	\$228.32		\$316.86	(I)
	- Rate Band 30	\$248.87		\$345.38	(I)
	- Rate Band 31	\$271.27		\$376.47	(I)
	- Rate Band 32	\$295.68		\$410.35	(I)
	- Rate Band 33	\$322.29		\$447.28	(I)
	- Rate Band 34	\$351.30		\$487.53	(I)
	- Rate Band 35	\$382.92		\$531.41	(I)
	- Rate Band 36	\$417.38		\$579.24	(I)
	- Rate Band 37	\$454.94		\$631.37	(I)
	- Rate Band 38	\$495.89		\$688.19	(I)
	- Rate Band 39	\$540.52		\$750.13	(I)
	- Rate Band 40	\$589.16		\$817.64	(I)
	- Rate Band 41	\$642.19		\$891.23	(I)
	- Rate Band 42	\$699.98		\$971.44	(I)
	- Rate Band 43	\$762.98		\$1,058.87	(I)
	- Rate Band 44	\$831.65		\$1,154.17	(I)
	- Rate Band 45	\$906.50		\$1,258.05	(I)
	- Rate Band 46	\$988.09		\$1,371.27	(I)
	- Rate Band 47	\$1,077.01		\$1,494.68	(I)
	- Rate Band 48	\$1,394.76		\$1,935.66	(I)
	- Rate Band 49	\$2,779.15		\$4,204.05	(I)
	- Rate Band 50	\$4,276.07		\$6,468.44	(I)

**NECA TARIFF F.C.C. NO. 5
RATE COMPARISON REPORT**

NECA
VOLUME 5
Appendix D

TARIFF REFERENCE	RATE ELEMENT	CURRENT RATES 03/30/24		PROPOSED RATES 07/02/24	
		MONTHLY	NRC	MONTHLY	NRC
17.3.2	Metallic Service				
17.3.2(B)	Channel Mileage (Cont'd)				
	(2) Channel Mileage Termination, Per Termination				
	- Rate Band 1	\$0.55		\$0.84	(I)
	- Rate Band 2	\$0.60		\$1.40	(I)
	- Rate Band 3	\$1.10		\$1.53	(I)
	- Rate Band 4	\$1.49		\$2.07	(I)
	- Rate Band 5	\$2.01		\$2.79	(I)
	- Rate Band 6	\$2.19		\$3.04	(I)
	- Rate Band 7	\$2.39		\$3.32	(I)
	- Rate Band 8	\$2.61		\$3.62	(I)
	- Rate Band 9	\$2.84		\$3.94	(I)
	- Rate Band 10	\$3.10		\$4.30	(I)
	- Rate Band 11	\$3.38		\$4.68	(I)
	- Rate Band 12	\$3.68		\$5.11	(I)
	- Rate Band 13	\$4.01		\$5.57	(I)
	- Rate Band 14	\$4.37		\$6.07	(I)
	- Rate Band 15	\$4.76		\$6.61	(I)
	- Rate Band 16	\$5.19		\$7.21	(I)
	- Rate Band 17	\$5.66		\$7.86	(I)
	- Rate Band 18	\$6.17		\$8.56	(I)
	- Rate Band 19	\$6.73		\$9.33	(I)
	- Rate Band 20	\$7.33		\$10.17	(I)
	- Rate Band 21	\$7.99		\$11.09	(I)
	- Rate Band 22	\$8.71		\$12.09	(I)
	- Rate Band 23	\$9.49		\$13.18	(I)
	- Rate Band 24	\$10.35		\$14.36	(I)
	- Rate Band 25	\$11.28		\$15.65	(I)
	- Rate Band 26	\$12.30		\$17.06	(I)
	- Rate Band 27	\$13.40		\$18.60	(I)
	- Rate Band 28	\$14.61		\$20.27	(I)
	- Rate Band 29	\$15.92		\$22.10	(I)
	- Rate Band 30	\$17.36		\$24.09	(I)
	- Rate Band 31	\$18.92		\$26.25	(I)
	- Rate Band 32	\$20.62		\$28.62	(I)
	- Rate Band 33	\$22.48		\$31.19	(I)
	- Rate Band 34	\$24.50		\$34.00	(I)
	- Rate Band 35	\$26.70		\$37.06	(I)
	- Rate Band 36	\$29.11		\$40.40	(I)
	- Rate Band 37	\$31.73		\$44.03	(I)
	- Rate Band 38	\$34.58		\$48.00	(I)
	- Rate Band 39	\$37.70		\$52.31	(I)
	- Rate Band 40	\$41.09		\$57.02	(I)
	- Rate Band 41	\$44.79		\$62.16	(I)
	- Rate Band 42	\$48.82		\$67.75	(I)
	- Rate Band 43	\$53.21		\$73.85	(I)
	- Rate Band 44	\$58.00		\$80.49	(I)
	- Rate Band 45	\$63.22		\$87.74	(I)
	- Rate Band 46	\$68.91		\$95.63	(I)
	- Rate Band 47	\$75.11		\$104.24	(I)
	- Rate Band 48	\$97.27		\$134.99	(I)
	- Rate Band 49	\$193.82		\$293.19	(I)
	- Rate Band 50	\$298.22		\$451.11	(I)

**NECA TARIFF F.C.C. NO. 5
RATE COMPARISON REPORT**

NECA
VOLUME 5
Appendix D

TARIFF REFERENCE	RATE ELEMENT	CURRENT RATES 03/30/24		PROPOSED RATES 07/02/24	
		MONTHLY	NRC	MONTHLY	NRC
17.3.2	Metallic Service				
17.3.2(C)	Optional Features and Functions				
	(1) Bridging				
	(a) Three Premises Bridging, Per Port				
	- Rate Band 1	\$1.12		\$1.69	(I)
	- Rate Band 2	\$1.22		\$2.83	(I)
	- Rate Band 3	\$2.22		\$3.09	(I)
	- Rate Band 4	\$3.01		\$4.17	(I)
	- Rate Band 5	\$4.07		\$5.64	(I)
	- Rate Band 6	\$4.43		\$6.15	(I)
	- Rate Band 7	\$4.83		\$6.71	(I)
	- Rate Band 8	\$5.27		\$7.31	(I)
	- Rate Band 9	\$5.74		\$7.97	(I)
	- Rate Band 10	\$6.26		\$8.68	(I)
	- Rate Band 11	\$6.82		\$9.47	(I)
	- Rate Band 12	\$7.43		\$10.32	(I)
	- Rate Band 13	\$8.10		\$11.25	(I)
	- Rate Band 14	\$8.83		\$12.26	(I)
	- Rate Band 15	\$9.63		\$13.36	(I)
	- Rate Band 16	\$10.49		\$14.56	(I)
	- Rate Band 17	\$11.44		\$15.88	(I)
	- Rate Band 18	\$12.47		\$17.30	(I)
	- Rate Band 19	\$13.59		\$18.86	(I)
	- Rate Band 20	\$14.81		\$20.56	(I)
	- Rate Band 21	\$16.15		\$22.41	(I)
	- Rate Band 22	\$17.60		\$24.43	(I)
	- Rate Band 23	\$19.19		\$26.63	(I)
	- Rate Band 24	\$20.91		\$29.02	(I)
	- Rate Band 25	\$22.79		\$31.63	(I)
	- Rate Band 26	\$24.85		\$34.48	(I)
	- Rate Band 27	\$27.08		\$37.58	(I)
	- Rate Band 28	\$29.52		\$40.97	(I)
	- Rate Band 29	\$32.18		\$44.65	(I)
	- Rate Band 30	\$35.07		\$48.67	(I)
	- Rate Band 31	\$38.23		\$53.05	(I)
	- Rate Band 32	\$41.67		\$57.83	(I)
	- Rate Band 33	\$45.42		\$63.03	(I)
	- Rate Band 34	\$49.51		\$68.70	(I)
	- Rate Band 35	\$53.96		\$74.89	(I)
	- Rate Band 36	\$58.82		\$81.63	(I)
	- Rate Band 37	\$64.11		\$88.97	(I)
	- Rate Band 38	\$69.88		\$96.98	(I)
	- Rate Band 39	\$76.17		\$105.71	(I)
	- Rate Band 40	\$83.03		\$115.22	(I)
	- Rate Band 41	\$90.50		\$125.59	(I)
	- Rate Band 42	\$98.64		\$136.90	(I)
	- Rate Band 43	\$107.52		\$149.22	(I)
	- Rate Band 44	\$117.20		\$162.65	(I)
	- Rate Band 45	\$127.75		\$177.29	(I)
	- Rate Band 46	\$139.24		\$193.24	(I)
	- Rate Band 47	\$151.78		\$210.63	(I)
	- Rate Band 48	\$196.55		\$272.78	(I)
	- Rate Band 49	\$391.64		\$592.44	(I)
	- Rate Band 50	\$602.59		\$911.55	(I)

**NECA TARIFF F.C.C. NO. 5
RATE COMPARISON REPORT**

NECA
VOLUME 5
Appendix D

TARIFF REFERENCE	RATE ELEMENT	CURRENT RATES 03/30/24		PROPOSED RATES 07/02/24	
		MONTHLY	NRC	MONTHLY	NRC
17.3.2	Metallic Service				
17.3.2(C)	Optional Features and Functions (Cont'd)				
	(1) Bridging				
	(b) Series Bridging, Per Port				
	- Rate Band 1	\$1.12		\$1.69	(I)
	- Rate Band 2	\$1.22		\$2.83	(I)
	- Rate Band 3	\$2.22		\$3.09	(I)
	- Rate Band 4	\$3.01		\$4.17	(I)
	- Rate Band 5	\$4.07		\$5.64	(I)
	- Rate Band 6	\$4.43		\$6.15	(I)
	- Rate Band 7	\$4.83		\$6.71	(I)
	- Rate Band 8	\$5.27		\$7.31	(I)
	- Rate Band 9	\$5.74		\$7.97	(I)
	- Rate Band 10	\$6.26		\$8.68	(I)
	- Rate Band 11	\$6.82		\$9.47	(I)
	- Rate Band 12	\$7.43		\$10.32	(I)
	- Rate Band 13	\$8.10		\$11.25	(I)
	- Rate Band 14	\$8.83		\$12.26	(I)
	- Rate Band 15	\$9.63		\$13.36	(I)
	- Rate Band 16	\$10.49		\$14.56	(I)
	- Rate Band 17	\$11.44		\$15.88	(I)
	- Rate Band 18	\$12.47		\$17.30	(I)
	- Rate Band 19	\$13.59		\$18.86	(I)
	- Rate Band 20	\$14.81		\$20.56	(I)
	- Rate Band 21	\$16.15		\$22.41	(I)
	- Rate Band 22	\$17.60		\$24.43	(I)
	- Rate Band 23	\$19.19		\$26.63	(I)
	- Rate Band 24	\$20.91		\$29.02	(I)
	- Rate Band 25	\$22.79		\$31.63	(I)
	- Rate Band 26	\$24.85		\$34.48	(I)
	- Rate Band 27	\$27.08		\$37.58	(I)
	- Rate Band 28	\$29.52		\$40.97	(I)
	- Rate Band 29	\$32.18		\$44.65	(I)
	- Rate Band 30	\$35.07		\$48.67	(I)
	- Rate Band 31	\$38.23		\$53.05	(I)
	- Rate Band 32	\$41.67		\$57.83	(I)
	- Rate Band 33	\$45.42		\$63.03	(I)
	- Rate Band 34	\$49.51		\$68.70	(I)
	- Rate Band 35	\$53.96		\$74.89	(I)
	- Rate Band 36	\$58.82		\$81.63	(I)
	- Rate Band 37	\$64.11		\$88.97	(I)
	- Rate Band 38	\$69.88		\$96.98	(I)
	- Rate Band 39	\$76.17		\$105.71	(I)
	- Rate Band 40	\$83.03		\$115.22	(I)
	- Rate Band 41	\$90.50		\$125.59	(I)
	- Rate Band 42	\$98.64		\$136.90	(I)
	- Rate Band 43	\$107.52		\$149.22	(I)
	- Rate Band 44	\$117.20		\$162.65	(I)
	- Rate Band 45	\$127.75		\$177.29	(I)
	- Rate Band 46	\$139.24		\$193.24	(I)
	- Rate Band 47	\$151.78		\$210.63	(I)
	- Rate Band 48	\$196.55		\$272.78	(I)
	- Rate Band 49	\$391.64		\$592.44	(I)
	- Rate Band 50	\$602.59		\$911.55	(I)

NECA TARIFF F.C.C. NO. 5 RATE COMPARISON REPORT

NECA
VOLUME 5
Appendix D

TARIFF REFERENCE	RATE ELEMENT	CURRENT RATES 03/30/24		PROPOSED RATES 07/02/24	
		MONTHLY	NRC	MONTHLY	NRC
17.3.2	Metallic Service				
17.3.2(C)	Optional Features and Functions (Cont'd)				
	(2) DSL Access Service Connection				
	(a) Per 10BASE-T				
	- Rate Band 1	\$42.93	\$450.00	\$64.94	(I) \$560.00 (I)
	- Rate Band 2	\$46.79	\$450.00	\$108.91	(I) \$560.00 (I)
	- Rate Band 3	\$85.54	\$450.00	\$118.71	(I) \$560.00 (I)
	- Rate Band 4	\$115.65	\$450.00	\$160.50	(I) \$560.00 (I)
	- Rate Band 5	\$156.36	\$450.00	\$217.00	(I) \$560.00 (I)
	- Rate Band 6	\$170.44	\$450.00	\$236.53	(I) \$560.00 (I)
	- Rate Band 7	\$185.78	\$450.00	\$257.82	(I) \$560.00 (I)
	- Rate Band 8	\$202.50	\$450.00	\$281.02	(I) \$560.00 (I)
	- Rate Band 9	\$220.72	\$450.00	\$306.32	(I) \$560.00 (I)
	- Rate Band 10	\$240.59	\$450.00	\$333.89	(I) \$560.00 (I)
	- Rate Band 11	\$262.24	\$450.00	\$363.94	(I) \$560.00 (I)
	- Rate Band 12	\$285.84	\$450.00	\$396.69	(I) \$560.00 (I)
	- Rate Band 13	\$311.56	\$450.00	\$432.39	(I) \$560.00 (I)
	- Rate Band 14	\$339.61	\$450.00	\$471.31	(I) \$560.00 (I)
	- Rate Band 15	\$370.17	\$450.00	\$513.72	(I) \$560.00 (I)
	- Rate Band 16	\$403.49	\$450.00	\$559.96	(I) \$560.00 (I)
	- Rate Band 17	\$439.80	\$450.00	\$610.36	(I) \$560.00 (I)
	- Rate Band 18	\$479.38	\$450.00	\$665.29	(I) \$560.00 (I)
	- Rate Band 19	\$522.53	\$450.00	\$725.16	(I) \$560.00 (I)
	- Rate Band 20	\$569.55	\$450.00	\$790.43	(I) \$560.00 (I)
	- Rate Band 21	\$620.81	\$450.00	\$861.57	(I) \$560.00 (I)
	- Rate Band 22	\$676.69	\$450.00	\$939.11	(I) \$560.00 (I)
	- Rate Band 23	\$737.59	\$450.00	\$1,023.63	(I) \$560.00 (I)
	- Rate Band 24	\$803.97	\$450.00	\$1,115.75	(I) \$560.00 (I)
	- Rate Band 25	\$876.33	\$450.00	\$1,216.17	(I) \$560.00 (I)
	- Rate Band 26	\$955.20	\$450.00	\$1,325.63	(I) \$560.00 (I)
	- Rate Band 27	\$1,041.17	\$450.00	\$1,444.93	(I) \$560.00 (I)
	- Rate Band 28	\$1,134.87	\$450.00	\$1,574.98	(I) \$560.00 (I)
	- Rate Band 29	\$1,237.01	\$450.00	\$1,716.73	(I) \$560.00 (I)
	- Rate Band 30	\$1,348.34	\$450.00	\$1,871.23	(I) \$560.00 (I)
	- Rate Band 31	\$1,469.69	\$450.00	\$2,039.64	(I) \$560.00 (I)
	- Rate Band 32	\$1,601.96	\$450.00	\$2,223.21	(I) \$560.00 (I)
	- Rate Band 33	\$1,746.14	\$450.00	\$2,423.30	(I) \$560.00 (I)
	- Rate Band 34	\$1,903.29	\$450.00	\$2,641.39	(I) \$560.00 (I)
	- Rate Band 35	\$2,074.59	\$450.00	\$2,879.12	(I) \$560.00 (I)
	- Rate Band 36	\$2,261.30	\$450.00	\$3,138.24	(I) \$560.00 (I)
	- Rate Band 37	\$2,464.82	\$450.00	\$3,420.68	(I) \$560.00 (I)
	- Rate Band 38	\$2,686.65	\$450.00	\$3,728.54	(I) \$560.00 (I)
	- Rate Band 39	\$2,928.45	\$450.00	\$4,064.11	(I) \$560.00 (I)
	- Rate Band 40	\$3,192.01	\$450.00	\$4,429.88	(I) \$560.00 (I)
	- Rate Band 41	\$3,479.29	\$450.00	\$4,828.57	(I) \$560.00 (I)
	- Rate Band 42	\$3,792.43	\$450.00	\$5,263.14	(I) \$560.00 (I)
	- Rate Band 43	\$4,133.74	\$450.00	\$5,736.83	(I) \$560.00 (I)
	- Rate Band 44	\$4,505.78	\$450.00	\$6,253.14	(I) \$560.00 (I)
	- Rate Band 45	\$4,911.30	\$450.00	\$6,815.92	(I) \$560.00 (I)
	- Rate Band 46	\$5,353.32	\$450.00	\$7,429.36	(I) \$560.00 (I)
	- Rate Band 47	\$5,835.12	\$450.00	\$8,098.00	(I) \$560.00 (I)
	- Rate Band 48	\$7,556.65	\$450.00	\$10,487.15	(I) \$560.00 (I)
	- Rate Band 49	\$15,057.09	\$450.00	\$22,776.96	(I) \$560.00 (I)
	- Rate Band 50	\$23,167.20	\$450.00	\$35,045.18	(I) \$560.00 (I)

NECA TARIFF F.C.C. NO. 5 RATE COMPARISON REPORT

NECA
VOLUME 5
Appendix D

TARIFF REFERENCE	RATE ELEMENT	CURRENT RATES 03/30/24		PROPOSED RATES 07/02/24	
		MONTHLY	NRC	MONTHLY	NRC
17.3.2	Metallic Service				
17.3.2(C)	Optional Features and Functions (Cont'd)				
	(2) DSL Access Service Connection				
	(b) Per 100BASE-T				
	- Rate Band 1	\$222.83	\$650.00	\$337.08	(I) \$808.00 (I)
	- Rate Band 2	\$242.89	\$650.00	\$565.32	(I) \$808.00 (I)
	- Rate Band 3	\$444.01	\$650.00	\$616.20	(I) \$808.00 (I)
	- Rate Band 4	\$600.33	\$650.00	\$833.13	(I) \$808.00 (I)
	- Rate Band 5	\$811.67	\$650.00	\$1,126.44	(I) \$808.00 (I)
	- Rate Band 6	\$884.72	\$650.00	\$1,227.82	(I) \$808.00 (I)
	- Rate Band 7	\$964.35	\$650.00	\$1,338.32	(I) \$808.00 (I)
	- Rate Band 8	\$1,051.14	\$650.00	\$1,458.77	(I) \$808.00 (I)
	- Rate Band 9	\$1,145.74	\$650.00	\$1,590.06	(I) \$808.00 (I)
	- Rate Band 10	\$1,248.86	\$650.00	\$1,733.17	(I) \$808.00 (I)
	- Rate Band 11	\$1,361.25	\$650.00	\$1,889.15	(I) \$808.00 (I)
	- Rate Band 12	\$1,483.77	\$650.00	\$2,059.18	(I) \$808.00 (I)
	- Rate Band 13	\$1,617.30	\$650.00	\$2,244.50	(I) \$808.00 (I)
	- Rate Band 14	\$1,762.86	\$650.00	\$2,446.51	(I) \$808.00 (I)
	- Rate Band 15	\$1,921.52	\$650.00	\$2,666.69	(I) \$808.00 (I)
	- Rate Band 16	\$2,094.46	\$650.00	\$2,906.69	(I) \$808.00 (I)
	- Rate Band 17	\$2,282.96	\$650.00	\$3,168.30	(I) \$808.00 (I)
	- Rate Band 18	\$2,488.42	\$650.00	\$3,453.44	(I) \$808.00 (I)
	- Rate Band 19	\$2,712.38	\$650.00	\$3,764.25	(I) \$808.00 (I)
	- Rate Band 20	\$2,956.50	\$650.00	\$4,103.04	(I) \$808.00 (I)
	- Rate Band 21	\$3,222.58	\$650.00	\$4,472.31	(I) \$808.00 (I)
	- Rate Band 22	\$3,512.61	\$650.00	\$4,874.82	(I) \$808.00 (I)
	- Rate Band 23	\$3,828.75	\$650.00	\$5,313.55	(I) \$808.00 (I)
	- Rate Band 24	\$4,173.33	\$650.00	\$5,791.77	(I) \$808.00 (I)
	- Rate Band 25	\$4,548.93	\$650.00	\$6,313.03	(I) \$808.00 (I)
	- Rate Band 26	\$4,958.34	\$650.00	\$6,881.20	(I) \$808.00 (I)
	- Rate Band 27	\$5,404.59	\$650.00	\$7,500.51	(I) \$808.00 (I)
	- Rate Band 28	\$5,891.00	\$650.00	\$8,175.56	(I) \$808.00 (I)
	- Rate Band 29	\$6,421.19	\$650.00	\$8,911.36	(I) \$808.00 (I)
	- Rate Band 30	\$6,999.10	\$650.00	\$9,713.38	(I) \$808.00 (I)
	- Rate Band 31	\$7,629.02	\$650.00	\$10,587.58	(I) \$808.00 (I)
	- Rate Band 32	\$8,315.63	\$650.00	\$11,540.47	(I) \$808.00 (I)
	- Rate Band 33	\$9,064.04	\$650.00	\$12,579.11	(I) \$808.00 (I)
	- Rate Band 34	\$9,879.80	\$650.00	\$13,711.23	(I) \$808.00 (I)
	- Rate Band 35	\$10,768.98	\$650.00	\$14,945.24	(I) \$808.00 (I)
	- Rate Band 36	\$11,738.19	\$650.00	\$16,290.31	(I) \$808.00 (I)
	- Rate Band 37	\$12,794.63	\$650.00	\$17,756.44	(I) \$808.00 (I)
	- Rate Band 38	\$13,946.14	\$650.00	\$19,354.52	(I) \$808.00 (I)
	- Rate Band 39	\$15,201.30	\$650.00	\$21,096.42	(I) \$808.00 (I)
	- Rate Band 40	\$16,569.41	\$650.00	\$22,995.10	(I) \$808.00 (I)
	- Rate Band 41	\$18,060.66	\$650.00	\$25,064.66	(I) \$808.00 (I)
	- Rate Band 42	\$19,686.12	\$650.00	\$27,320.48	(I) \$808.00 (I)
	- Rate Band 43	\$21,457.87	\$650.00	\$29,779.32	(I) \$808.00 (I)
	- Rate Band 44	\$23,389.08	\$650.00	\$32,459.46	(I) \$808.00 (I)
	- Rate Band 45	\$25,494.10	\$650.00	\$35,380.81	(I) \$808.00 (I)
	- Rate Band 46	\$27,788.56	\$650.00	\$38,565.09	(I) \$808.00 (I)
	- Rate Band 47	\$30,289.53	\$650.00	\$42,035.94	(I) \$808.00 (I)
	- Rate Band 48	\$39,225.83	\$650.00	\$54,437.77	(I) \$808.00 (I)
	- Rate Band 49	\$78,159.92	\$650.00	\$118,233.02	(I) \$808.00 (I)
	- Rate Band 50	\$120,258.72	\$650.00	\$181,916.16	(I) \$808.00 (I)

**NECA TARIFF F.C.C. NO. 5
RATE COMPARISON REPORT**

NECA
VOLUME 5
Appendix D

TARIFF REFERENCE	RATE ELEMENT	CURRENT RATES 03/30/24		PROPOSED RATES 07/02/24	
		MONTHLY	NRC	MONTHLY	NRC
17.3.3	Telegraph Grade Service				
17.3.3(A)	Channel Termination, Per Termination				
	- Two Wire				
	- Rate Band 1	\$5.50	\$450.00	\$8.33 (I)	\$560.00 (I)
	- Rate Band 2	\$6.00	\$450.00	\$13.96 (I)	\$560.00 (I)
	- Rate Band 3	\$10.97	\$450.00	\$15.22 (I)	\$560.00 (I)
	- Rate Band 4	\$14.83	\$450.00	\$20.58 (I)	\$560.00 (I)
	- Rate Band 5	\$20.05	\$450.00	\$27.82 (I)	\$560.00 (I)
	- Rate Band 6	\$21.85	\$450.00	\$30.33 (I)	\$560.00 (I)
	- Rate Band 7	\$23.82	\$450.00	\$33.06 (I)	\$560.00 (I)
	- Rate Band 8	\$25.96	\$450.00	\$36.03 (I)	\$560.00 (I)
	- Rate Band 9	\$28.30	\$450.00	\$39.28 (I)	\$560.00 (I)
	- Rate Band 10	\$30.85	\$450.00	\$42.81 (I)	\$560.00 (I)
	- Rate Band 11	\$33.62	\$450.00	\$46.66 (I)	\$560.00 (I)
	- Rate Band 12	\$36.65	\$450.00	\$50.86 (I)	\$560.00 (I)
	- Rate Band 13	\$39.95	\$450.00	\$55.44 (I)	\$560.00 (I)
	- Rate Band 14	\$43.54	\$450.00	\$60.43 (I)	\$560.00 (I)
	- Rate Band 15	\$47.46	\$450.00	\$65.87 (I)	\$560.00 (I)
	- Rate Band 16	\$51.73	\$450.00	\$71.80 (I)	\$560.00 (I)
	- Rate Band 17	\$56.39	\$450.00	\$78.26 (I)	\$560.00 (I)
	- Rate Band 18	\$61.47	\$450.00	\$85.30 (I)	\$560.00 (I)
	- Rate Band 19	\$67.00	\$450.00	\$92.98 (I)	\$560.00 (I)
	- Rate Band 20	\$73.03	\$450.00	\$101.35 (I)	\$560.00 (I)
	- Rate Band 21	\$79.60	\$450.00	\$110.47 (I)	\$560.00 (I)
	- Rate Band 22	\$86.76	\$450.00	\$120.41 (I)	\$560.00 (I)
	- Rate Band 23	\$94.57	\$450.00	\$131.25 (I)	\$560.00 (I)
	- Rate Band 24	\$103.08	\$450.00	\$143.06 (I)	\$560.00 (I)
	- Rate Band 25	\$112.36	\$450.00	\$155.94 (I)	\$560.00 (I)
	- Rate Band 26	\$122.47	\$450.00	\$169.97 (I)	\$560.00 (I)
	- Rate Band 27	\$133.50	\$450.00	\$185.27 (I)	\$560.00 (I)
	- Rate Band 28	\$145.51	\$450.00	\$201.94 (I)	\$560.00 (I)
	- Rate Band 29	\$158.61	\$450.00	\$220.12 (I)	\$560.00 (I)
	- Rate Band 30	\$172.88	\$450.00	\$239.93 (I)	\$560.00 (I)
	- Rate Band 31	\$188.44	\$450.00	\$261.52 (I)	\$560.00 (I)
	- Rate Band 32	\$205.40	\$450.00	\$285.06 (I)	\$560.00 (I)
	- Rate Band 33	\$223.89	\$450.00	\$310.71 (I)	\$560.00 (I)
	- Rate Band 34	\$244.04	\$450.00	\$338.67 (I)	\$560.00 (I)
	- Rate Band 35	\$266.00	\$450.00	\$369.16 (I)	\$560.00 (I)
	- Rate Band 36	\$289.94	\$450.00	\$402.38 (I)	\$560.00 (I)
	- Rate Band 37	\$316.03	\$450.00	\$438.59 (I)	\$560.00 (I)
	- Rate Band 38	\$344.48	\$450.00	\$478.07 (I)	\$560.00 (I)
	- Rate Band 39	\$375.48	\$450.00	\$521.09 (I)	\$560.00 (I)
	- Rate Band 40	\$409.27	\$450.00	\$567.99 (I)	\$560.00 (I)
	- Rate Band 41	\$446.11	\$450.00	\$619.11 (I)	\$560.00 (I)
	- Rate Band 42	\$486.26	\$450.00	\$674.83 (I)	\$560.00 (I)
	- Rate Band 43	\$530.02	\$450.00	\$735.57 (I)	\$560.00 (I)
	- Rate Band 44	\$577.72	\$450.00	\$801.77 (I)	\$560.00 (I)
	- Rate Band 45	\$629.72	\$450.00	\$873.92 (I)	\$560.00 (I)
	- Rate Band 46	\$686.39	\$450.00	\$952.58 (I)	\$560.00 (I)
	- Rate Band 47	\$748.17	\$450.00	\$1,038.31 (I)	\$560.00 (I)
	- Rate Band 48	\$968.90	\$450.00	\$1,344.64 (I)	\$560.00 (I)
	- Rate Band 49	\$1,930.59	\$450.00	\$2,920.42 (I)	\$560.00 (I)
	- Rate Band 50	\$2,970.45	\$450.00	\$4,493.43 (I)	\$560.00 (I)

**NECA TARIFF F.C.C. NO. 5
RATE COMPARISON REPORT**

NECA
VOLUME 5
Appendix D

TARIFF REFERENCE	RATE ELEMENT	CURRENT RATES 03/30/24		PROPOSED RATES 07/02/24	
		MONTHLY	NRC	MONTHLY	NRC
17.3.3	Telegraph Grade Service				
17.3.3(A)	Channel Termination, Per Termination (Cont'd)				
	- Four Wire				
	- Rate Band 1	\$11.01	\$450.00	\$16.66 (I)	\$560.00 (I)
	- Rate Band 2	\$12.00	\$450.00	\$27.94 (I)	\$560.00 (I)
	- Rate Band 3	\$21.94	\$450.00	\$30.45 (I)	\$560.00 (I)
	- Rate Band 4	\$29.67	\$450.00	\$41.17 (I)	\$560.00 (I)
	- Rate Band 5	\$40.11	\$450.00	\$55.67 (I)	\$560.00 (I)
	- Rate Band 6	\$43.72	\$450.00	\$60.68 (I)	\$560.00 (I)
	- Rate Band 7	\$47.66	\$450.00	\$66.14 (I)	\$560.00 (I)
	- Rate Band 8	\$51.95	\$450.00	\$72.09 (I)	\$560.00 (I)
	- Rate Band 9	\$56.62	\$450.00	\$78.58 (I)	\$560.00 (I)
	- Rate Band 10	\$61.72	\$450.00	\$85.66 (I)	\$560.00 (I)
	- Rate Band 11	\$67.28	\$450.00	\$93.36 (I)	\$560.00 (I)
	- Rate Band 12	\$73.33	\$450.00	\$101.77 (I)	\$560.00 (I)
	- Rate Band 13	\$79.93	\$450.00	\$110.93 (I)	\$560.00 (I)
	- Rate Band 14	\$87.12	\$450.00	\$120.91 (I)	\$560.00 (I)
	- Rate Band 15	\$94.96	\$450.00	\$131.79 (I)	\$560.00 (I)
	- Rate Band 16	\$103.51	\$450.00	\$143.65 (I)	\$560.00 (I)
	- Rate Band 17	\$112.83	\$450.00	\$156.58 (I)	\$560.00 (I)
	- Rate Band 18	\$122.98	\$450.00	\$170.67 (I)	\$560.00 (I)
	- Rate Band 19	\$134.05	\$450.00	\$186.04 (I)	\$560.00 (I)
	- Rate Band 20	\$146.11	\$450.00	\$202.78 (I)	\$560.00 (I)
	- Rate Band 21	\$159.26	\$450.00	\$221.03 (I)	\$560.00 (I)
	- Rate Band 22	\$173.60	\$450.00	\$240.92 (I)	\$560.00 (I)
	- Rate Band 23	\$189.22	\$450.00	\$262.60 (I)	\$560.00 (I)
	- Rate Band 24	\$206.25	\$450.00	\$286.24 (I)	\$560.00 (I)
	- Rate Band 25	\$224.82	\$450.00	\$312.00 (I)	\$560.00 (I)
	- Rate Band 26	\$245.05	\$450.00	\$340.08 (I)	\$560.00 (I)
	- Rate Band 27	\$267.10	\$450.00	\$370.69 (I)	\$560.00 (I)
	- Rate Band 28	\$291.14	\$450.00	\$404.05 (I)	\$560.00 (I)
	- Rate Band 29	\$317.35	\$450.00	\$440.41 (I)	\$560.00 (I)
	- Rate Band 30	\$345.91	\$450.00	\$480.05 (I)	\$560.00 (I)
	- Rate Band 31	\$377.04	\$450.00	\$523.25 (I)	\$560.00 (I)
	- Rate Band 32	\$410.97	\$450.00	\$570.35 (I)	\$560.00 (I)
	- Rate Band 33	\$447.96	\$450.00	\$621.68 (I)	\$560.00 (I)
	- Rate Band 34	\$488.28	\$450.00	\$677.63 (I)	\$560.00 (I)
	- Rate Band 35	\$532.22	\$450.00	\$738.62 (I)	\$560.00 (I)
	- Rate Band 36	\$580.12	\$450.00	\$805.09 (I)	\$560.00 (I)
	- Rate Band 37	\$632.33	\$450.00	\$877.55 (I)	\$560.00 (I)
	- Rate Band 38	\$689.24	\$450.00	\$956.53 (I)	\$560.00 (I)
	- Rate Band 39	\$751.27	\$450.00	\$1,042.62 (I)	\$560.00 (I)
	- Rate Band 40	\$818.89	\$450.00	\$1,136.45 (I)	\$560.00 (I)
	- Rate Band 41	\$892.59	\$450.00	\$1,238.73 (I)	\$560.00 (I)
	- Rate Band 42	\$972.92	\$450.00	\$1,350.22 (I)	\$560.00 (I)
	- Rate Band 43	\$1,060.48	\$450.00	\$1,471.74 (I)	\$560.00 (I)
	- Rate Band 44	\$1,155.92	\$450.00	\$1,604.20 (I)	\$560.00 (I)
	- Rate Band 45	\$1,259.96	\$450.00	\$1,748.57 (I)	\$560.00 (I)
	- Rate Band 46	\$1,373.35	\$450.00	\$1,905.95 (I)	\$560.00 (I)
	- Rate Band 47	\$1,496.96	\$450.00	\$2,077.48 (I)	\$560.00 (I)
	- Rate Band 48	\$1,938.60	\$450.00	\$2,690.40 (I)	\$560.00 (I)
	- Rate Band 49	\$3,862.78	\$450.00	\$5,843.26 (I)	\$560.00 (I)
	- Rate Band 50	\$5,943.37	\$450.00	\$8,990.58 (I)	\$560.00 (I)

**NECA TARIFF F.C.C. NO. 5
RATE COMPARISON REPORT**

NECA
VOLUME 5
Appendix D

TARIFF REFERENCE	RATE ELEMENT	CURRENT RATES 03/30/24		PROPOSED RATES 07/02/24	
		MONTHLY	NRC	MONTHLY	NRC
17.3.3	Telegraph Grade Service				
17.3.3(B)	Channel Mileage				
	(1) Channel Mileage Facility, Per Mile				
	- Rate Band 1	\$0.66		\$1.00	(I)
	- Rate Band 2	\$0.72		\$1.68	(I)
	- Rate Band 3	\$1.32		\$1.83	(I)
	- Rate Band 4	\$1.78		\$2.47	(I)
	- Rate Band 5	\$2.41		\$3.34	(I)
	- Rate Band 6	\$2.62		\$3.64	(I)
	- Rate Band 7	\$2.86		\$3.97	(I)
	- Rate Band 8	\$3.12		\$4.33	(I)
	- Rate Band 9	\$3.40		\$4.72	(I)
	- Rate Band 10	\$3.70		\$5.14	(I)
	- Rate Band 11	\$4.04		\$5.60	(I)
	- Rate Band 12	\$4.40		\$6.11	(I)
	- Rate Band 13	\$4.80		\$6.66	(I)
	- Rate Band 14	\$5.23		\$7.26	(I)
	- Rate Band 15	\$5.70		\$7.91	(I)
	- Rate Band 16	\$6.21		\$8.62	(I)
	- Rate Band 17	\$6.77		\$9.40	(I)
	- Rate Band 18	\$7.38		\$10.24	(I)
	- Rate Band 19	\$8.05		\$11.17	(I)
	- Rate Band 20	\$8.77		\$12.17	(I)
	- Rate Band 21	\$9.56		\$13.27	(I)
	- Rate Band 22	\$10.42		\$14.46	(I)
	- Rate Band 23	\$11.36		\$15.76	(I)
	- Rate Band 24	\$12.38		\$17.18	(I)
	- Rate Band 25	\$13.49		\$18.73	(I)
	- Rate Band 26	\$14.71		\$20.41	(I)
	- Rate Band 27	\$16.03		\$22.25	(I)
	- Rate Band 28	\$17.48		\$24.25	(I)
	- Rate Band 29	\$19.05		\$26.44	(I)
	- Rate Band 30	\$20.76		\$28.81	(I)
	- Rate Band 31	\$22.63		\$31.41	(I)
	- Rate Band 32	\$24.67		\$34.24	(I)
	- Rate Band 33	\$26.89		\$37.32	(I)
	- Rate Band 34	\$29.31		\$40.67	(I)
	- Rate Band 35	\$31.95		\$44.34	(I)
	- Rate Band 36	\$34.82		\$48.33	(I)
	- Rate Band 37	\$37.96		\$52.67	(I)
	- Rate Band 38	\$41.37		\$57.42	(I)
	- Rate Band 39	\$45.09		\$62.58	(I)
	- Rate Band 40	\$49.15		\$68.22	(I)
	- Rate Band 41	\$53.58		\$74.35	(I)
	- Rate Band 42	\$58.40		\$81.05	(I)
	- Rate Band 43	\$63.66		\$88.34	(I)
	- Rate Band 44	\$69.38		\$96.29	(I)
	- Rate Band 45	\$75.63		\$104.96	(I)
	- Rate Band 46	\$82.44		\$114.40	(I)
	- Rate Band 47	\$89.85		\$124.70	(I)
	- Rate Band 48	\$116.36		\$161.49	(I)
	- Rate Band 49	\$231.86		\$350.74	(I)
	- Rate Band 50	\$356.75		\$539.66	(I)

**NECA TARIFF F.C.C. NO. 5
RATE COMPARISON REPORT**

NECA
VOLUME 5
Appendix D

TARIFF REFERENCE	RATE ELEMENT	CURRENT RATES 03/30/24		PROPOSED RATES 07/02/24	
		MONTHLY	NRC	MONTHLY	NRC
17.3.3	Telegraph Grade Service				
17.3.3(B)	Channel Mileage (Cont'd)				
	(2) Channel Mileage Termination, Per Termination				
	Two & Four Wire				
	- Rate Band 1	\$6.62		\$10.02	(I)
	- Rate Band 2	\$7.22		\$16.80	(I)
	- Rate Band 3	\$13.19		\$18.31	(I)
	- Rate Band 4	\$17.84		\$24.76	(I)
	- Rate Band 5	\$24.12		\$33.47	(I)
	- Rate Band 6	\$26.29		\$36.49	(I)
	- Rate Band 7	\$28.66		\$39.77	(I)
	- Rate Band 8	\$31.24		\$43.35	(I)
	- Rate Band 9	\$34.05		\$47.25	(I)
	- Rate Band 10	\$37.11		\$51.50	(I)
	- Rate Band 11	\$40.45		\$56.14	(I)
	- Rate Band 12	\$44.09		\$61.19	(I)
	- Rate Band 13	\$48.06		\$66.70	(I)
	- Rate Band 14	\$52.39		\$72.70	(I)
	- Rate Band 15	\$57.10		\$79.24	(I)
	- Rate Band 16	\$62.24		\$86.38	(I)
	- Rate Band 17	\$67.84		\$94.15	(I)
	- Rate Band 18	\$73.95		\$102.62	(I)
	- Rate Band 19	\$80.60		\$111.86	(I)
	- Rate Band 20	\$87.86		\$121.93	(I)
	- Rate Band 21	\$95.76		\$132.90	(I)
	- Rate Band 22	\$104.38		\$144.86	(I)
	- Rate Band 23	\$113.78		\$157.90	(I)
	- Rate Band 24	\$124.02		\$172.11	(I)
	- Rate Band 25	\$135.18		\$187.60	(I)
	- Rate Band 26	\$147.34		\$204.49	(I)
	- Rate Band 27	\$160.61		\$222.89	(I)
	- Rate Band 28	\$175.06		\$242.95	(I)
	- Rate Band 29	\$190.82		\$264.81	(I)
	- Rate Band 30	\$207.99		\$288.65	(I)
	- Rate Band 31	\$226.71		\$314.63	(I)
	- Rate Band 32	\$247.11		\$342.94	(I)
	- Rate Band 33	\$269.35		\$373.81	(I)
	- Rate Band 34	\$293.59		\$407.45	(I)
	- Rate Band 35	\$320.02		\$444.12	(I)
	- Rate Band 36	\$348.82		\$484.09	(I)
	- Rate Band 37	\$380.21		\$527.66	(I)
	- Rate Band 38	\$414.43		\$575.15	(I)
	- Rate Band 39	\$451.73		\$626.91	(I)
	- Rate Band 40	\$492.38		\$683.33	(I)
	- Rate Band 41	\$536.70		\$744.83	(I)
	- Rate Band 42	\$585.00		\$811.87	(I)
	- Rate Band 43	\$637.65		\$884.94	(I)
	- Rate Band 44	\$695.04		\$964.58	(I)
	- Rate Band 45	\$757.59		\$1,051.39	(I)
	- Rate Band 46	\$825.78		\$1,146.02	(I)
	- Rate Band 47	\$900.10		\$1,249.16	(I)
	- Rate Band 48	\$1,165.65		\$1,617.70	(I)
	- Rate Band 49	\$2,322.64		\$3,513.47	(I)
	- Rate Band 50	\$3,573.66		\$5,405.90	(I)

**NECA TARIFF F.C.C. NO. 5
RATE COMPARISON REPORT**

NECA
VOLUME 5
Appendix D

TARIFF REFERENCE	RATE ELEMENT	CURRENT RATES 03/30/24		PROPOSED RATES 07/02/24	
		MONTHLY	NRC	MONTHLY	NRC
17.3.3(C)	Optional Features and Functions				
	(1) Telegraph Bridging, Per Port				
	Two Wire				
	- Rate Band 1	\$1.12		\$1.69	(I)
	- Rate Band 2	\$1.22		\$2.83	(I)
	- Rate Band 3	\$2.22		\$3.09	(I)
	- Rate Band 4	\$3.01		\$4.17	(I)
	- Rate Band 5	\$4.07		\$5.64	(I)
	- Rate Band 6	\$4.43		\$6.15	(I)
	- Rate Band 7	\$4.83		\$6.71	(I)
	- Rate Band 8	\$5.27		\$7.31	(I)
	- Rate Band 9	\$5.74		\$7.97	(I)
	- Rate Band 10	\$6.26		\$8.68	(I)
	- Rate Band 11	\$6.82		\$9.47	(I)
	- Rate Band 12	\$7.43		\$10.32	(I)
	- Rate Band 13	\$8.10		\$11.25	(I)
	- Rate Band 14	\$8.83		\$12.26	(I)
	- Rate Band 15	\$9.63		\$13.36	(I)
	- Rate Band 16	\$10.49		\$14.56	(I)
	- Rate Band 17	\$11.44		\$15.88	(I)
	- Rate Band 18	\$12.47		\$17.30	(I)
	- Rate Band 19	\$13.59		\$18.86	(I)
	- Rate Band 20	\$14.81		\$20.56	(I)
	- Rate Band 21	\$16.15		\$22.41	(I)
	- Rate Band 22	\$17.60		\$24.43	(I)
	- Rate Band 23	\$19.19		\$26.63	(I)
	- Rate Band 24	\$20.91		\$29.02	(I)
	- Rate Band 25	\$22.79		\$31.63	(I)
	- Rate Band 26	\$24.85		\$34.48	(I)
	- Rate Band 27	\$27.08		\$37.58	(I)
	- Rate Band 28	\$29.52		\$40.97	(I)
	- Rate Band 29	\$32.18		\$44.65	(I)
	- Rate Band 30	\$35.07		\$48.67	(I)
	- Rate Band 31	\$38.23		\$53.05	(I)
	- Rate Band 32	\$41.67		\$57.83	(I)
	- Rate Band 33	\$45.42		\$63.03	(I)
	- Rate Band 34	\$49.51		\$68.70	(I)
	- Rate Band 35	\$53.96		\$74.89	(I)
	- Rate Band 36	\$58.82		\$81.63	(I)
	- Rate Band 37	\$64.11		\$88.97	(I)
	- Rate Band 38	\$69.88		\$96.98	(I)
	- Rate Band 39	\$76.17		\$105.71	(I)
	- Rate Band 40	\$83.03		\$115.22	(I)
	- Rate Band 41	\$90.50		\$125.59	(I)
	- Rate Band 42	\$98.64		\$136.90	(I)
	- Rate Band 43	\$107.52		\$149.22	(I)
	- Rate Band 44	\$117.20		\$162.65	(I)
	- Rate Band 45	\$127.75		\$177.29	(I)
	- Rate Band 46	\$139.24		\$193.24	(I)
	- Rate Band 47	\$151.78		\$210.63	(I)
	- Rate Band 48	\$196.55		\$272.78	(I)
	- Rate Band 49	\$391.64		\$592.44	(I)
	- Rate Band 50	\$602.59		\$911.55	(I)

**NECA TARIFF F.C.C. NO. 5
RATE COMPARISON REPORT**

NECA
VOLUME 5
Appendix D

TARIFF REFERENCE	RATE ELEMENT	CURRENT RATES 03/30/24		PROPOSED RATES 07/02/24	
		MONTHLY	NRC	MONTHLY	NRC
17.3.3	Telegraph Grade Service				
17.3.3(C)	Optional Features and Functions (Cont'd)				
	(1) Telegraph Bridging, Per Port (cont'd)				
	Four Wire				
	- Rate Band 1	\$1.12		\$1.69	(I)
	- Rate Band 2	\$1.22		\$2.83	(I)
	- Rate Band 3	\$2.22		\$3.09	(I)
	- Rate Band 4	\$3.01		\$4.17	(I)
	- Rate Band 5	\$4.07		\$5.64	(I)
	- Rate Band 6	\$4.43		\$6.15	(I)
	- Rate Band 7	\$4.83		\$6.71	(I)
	- Rate Band 8	\$5.27		\$7.31	(I)
	- Rate Band 9	\$5.74		\$7.97	(I)
	- Rate Band 10	\$6.26		\$8.68	(I)
	- Rate Band 11	\$6.82		\$9.47	(I)
	- Rate Band 12	\$7.43		\$10.32	(I)
	- Rate Band 13	\$8.10		\$11.25	(I)
	- Rate Band 14	\$8.83		\$12.26	(I)
	- Rate Band 15	\$9.63		\$13.36	(I)
	- Rate Band 16	\$10.49		\$14.56	(I)
	- Rate Band 17	\$11.44		\$15.88	(I)
	- Rate Band 18	\$12.47		\$17.30	(I)
	- Rate Band 19	\$13.59		\$18.86	(I)
	- Rate Band 20	\$14.81		\$20.56	(I)
	- Rate Band 21	\$16.15		\$22.41	(I)
	- Rate Band 22	\$17.60		\$24.43	(I)
	- Rate Band 23	\$19.19		\$26.63	(I)
	- Rate Band 24	\$20.91		\$29.02	(I)
	- Rate Band 25	\$22.79		\$31.63	(I)
	- Rate Band 26	\$24.85		\$34.48	(I)
	- Rate Band 27	\$27.08		\$37.58	(I)
	- Rate Band 28	\$29.52		\$40.97	(I)
	- Rate Band 29	\$32.18		\$44.65	(I)
	- Rate Band 30	\$35.07		\$48.67	(I)
	- Rate Band 31	\$38.23		\$53.05	(I)
	- Rate Band 32	\$41.67		\$57.83	(I)
	- Rate Band 33	\$45.42		\$63.03	(I)
	- Rate Band 34	\$49.51		\$68.70	(I)
	- Rate Band 35	\$53.96		\$74.89	(I)
	- Rate Band 36	\$58.82		\$81.63	(I)
	- Rate Band 37	\$64.11		\$88.97	(I)
	- Rate Band 38	\$69.88		\$96.98	(I)
	- Rate Band 39	\$76.17		\$105.71	(I)
	- Rate Band 40	\$83.03		\$115.22	(I)
	- Rate Band 41	\$90.50		\$125.59	(I)
	- Rate Band 42	\$98.64		\$136.90	(I)
	- Rate Band 43	\$107.52		\$149.22	(I)
	- Rate Band 44	\$117.20		\$162.65	(I)
	- Rate Band 45	\$127.75		\$177.29	(I)
	- Rate Band 46	\$139.24		\$193.24	(I)
	- Rate Band 47	\$151.78		\$210.63	(I)
	- Rate Band 48	\$196.55		\$272.78	(I)
	- Rate Band 49	\$391.64		\$592.44	(I)
	- Rate Band 50	\$602.59		\$911.55	(I)

NECA TARIFF F.C.C. NO. 5 RATE COMPARISON REPORT

NECA
VOLUME 5
Appendix D

TARIFF REFERENCE	RATE ELEMENT	CURRENT RATES 03/30/24		PROPOSED RATES 07/02/24	
		MONTHLY	NRC	MONTHLY	NRC
17.3.4	Voice Grade Service				
17.3.4(A)	Channel Termination, Per Termination				
	Two Wire				
	- Rate Band 1	\$9.25	\$450.00	\$13.99 (I)	\$560.00 (I)
	- Rate Band 2	\$10.08	\$450.00	\$23.46 (I)	\$560.00 (I)
	- Rate Band 3	\$18.43	\$450.00	\$25.57 (I)	\$560.00 (I)
	- Rate Band 4	\$24.91	\$450.00	\$34.58 (I)	\$560.00 (I)
	- Rate Band 5	\$33.68	\$450.00	\$46.75 (I)	\$560.00 (I)
	- Rate Band 6	\$36.72	\$450.00	\$50.96 (I)	\$560.00 (I)
	- Rate Band 7	\$40.02	\$450.00	\$55.54 (I)	\$560.00 (I)
	- Rate Band 8	\$43.62	\$450.00	\$60.54 (I)	\$560.00 (I)
	- Rate Band 9	\$47.55	\$450.00	\$65.99 (I)	\$560.00 (I)
	- Rate Band 10	\$51.83	\$450.00	\$71.93 (I)	\$560.00 (I)
	- Rate Band 11	\$56.49	\$450.00	\$78.40 (I)	\$560.00 (I)
	- Rate Band 12	\$61.58	\$450.00	\$85.46 (I)	\$560.00 (I)
	- Rate Band 13	\$67.12	\$450.00	\$93.15 (I)	\$560.00 (I)
	- Rate Band 14	\$73.16	\$450.00	\$101.53 (I)	\$560.00 (I)
	- Rate Band 15	\$79.74	\$450.00	\$110.67 (I)	\$560.00 (I)
	- Rate Band 16	\$86.92	\$450.00	\$120.63 (I)	\$560.00 (I)
	- Rate Band 17	\$94.74	\$450.00	\$131.49 (I)	\$560.00 (I)
	- Rate Band 18	\$103.27	\$450.00	\$143.32 (I)	\$560.00 (I)
	- Rate Band 19	\$112.57	\$450.00	\$156.22 (I)	\$560.00 (I)
	- Rate Band 20	\$122.70	\$450.00	\$170.28 (I)	\$560.00 (I)
	- Rate Band 21	\$133.74	\$450.00	\$185.60 (I)	\$560.00 (I)
	- Rate Band 22	\$145.78	\$450.00	\$202.31 (I)	\$560.00 (I)
	- Rate Band 23	\$158.90	\$450.00	\$220.52 (I)	\$560.00 (I)
	- Rate Band 24	\$173.20	\$450.00	\$240.36 (I)	\$560.00 (I)
	- Rate Band 25	\$188.78	\$450.00	\$261.99 (I)	\$560.00 (I)
	- Rate Band 26	\$205.77	\$450.00	\$285.57 (I)	\$560.00 (I)
	- Rate Band 27	\$224.29	\$450.00	\$311.28 (I)	\$560.00 (I)
	- Rate Band 28	\$244.48	\$450.00	\$339.29 (I)	\$560.00 (I)
	- Rate Band 29	\$266.48	\$450.00	\$369.83 (I)	\$560.00 (I)
	- Rate Band 30	\$290.47	\$450.00	\$403.11 (I)	\$560.00 (I)
	- Rate Band 31	\$316.61	\$450.00	\$439.39 (I)	\$560.00 (I)
	- Rate Band 32	\$345.10	\$450.00	\$478.94 (I)	\$560.00 (I)
	- Rate Band 33	\$376.16	\$450.00	\$522.04 (I)	\$560.00 (I)
	- Rate Band 34	\$410.02	\$450.00	\$569.02 (I)	\$560.00 (I)
	- Rate Band 35	\$446.92	\$450.00	\$620.24 (I)	\$560.00 (I)
	- Rate Band 36	\$487.14	\$450.00	\$676.06 (I)	\$560.00 (I)
	- Rate Band 37	\$530.98	\$450.00	\$736.90 (I)	\$560.00 (I)
	- Rate Band 38	\$578.77	\$450.00	\$803.22 (I)	\$560.00 (I)
	- Rate Band 39	\$630.86	\$450.00	\$875.51 (I)	\$560.00 (I)
	- Rate Band 40	\$687.64	\$450.00	\$954.31 (I)	\$560.00 (I)
	- Rate Band 41	\$749.53	\$450.00	\$1,040.20 (I)	\$560.00 (I)
	- Rate Band 42	\$816.99	\$450.00	\$1,133.82 (I)	\$560.00 (I)
	- Rate Band 43	\$890.51	\$450.00	\$1,235.86 (I)	\$560.00 (I)
	- Rate Band 44	\$970.66	\$450.00	\$1,347.09 (I)	\$560.00 (I)
	- Rate Band 45	\$1,058.02	\$450.00	\$1,468.32 (I)	\$560.00 (I)
	- Rate Band 46	\$1,153.24	\$450.00	\$1,600.47 (I)	\$560.00 (I)
	- Rate Band 47	\$1,257.03	\$450.00	\$1,744.52 (I)	\$560.00 (I)
	- Rate Band 48	\$1,627.89	\$450.00	\$2,259.20 (I)	\$560.00 (I)
	- Rate Band 49	\$3,243.68	\$450.00	\$4,906.74 (I)	\$560.00 (I)
	- Rate Band 50	\$4,990.81	\$450.00	\$7,549.63 (I)	\$560.00 (I)

NECA TARIFF F.C.C. NO. 5 RATE COMPARISON REPORT

NECA
VOLUME 5
Appendix D

TARIFF REFERENCE	RATE ELEMENT	CURRENT RATES 03/30/24		PROPOSED RATES 07/02/24	
		MONTHLY	NRC	MONTHLY	NRC
17.3.4	Voice Grade Service				
17.3.4(A)	Channel Termination, Per Termination (Cont'd)				
	Four Wire				
	- Rate Band 1	\$14.80	\$450.00	\$22.38 (I)	\$560.00 (I)
	- Rate Band 2	\$16.13	\$450.00	\$37.54 (I)	\$560.00 (I)
	- Rate Band 3	\$29.49	\$450.00	\$40.92 (I)	\$560.00 (I)
	- Rate Band 4	\$39.87	\$450.00	\$55.33 (I)	\$560.00 (I)
	- Rate Band 5	\$53.90	\$450.00	\$74.80 (I)	\$560.00 (I)
	- Rate Band 6	\$58.75	\$450.00	\$81.53 (I)	\$560.00 (I)
	- Rate Band 7	\$64.04	\$450.00	\$88.87 (I)	\$560.00 (I)
	- Rate Band 8	\$69.80	\$450.00	\$96.87 (I)	\$560.00 (I)
	- Rate Band 9	\$76.08	\$450.00	\$105.59 (I)	\$560.00 (I)
	- Rate Band 10	\$82.93	\$450.00	\$115.09 (I)	\$560.00 (I)
	- Rate Band 11	\$90.40	\$450.00	\$125.45 (I)	\$560.00 (I)
	- Rate Band 12	\$98.53	\$450.00	\$136.74 (I)	\$560.00 (I)
	- Rate Band 13	\$107.40	\$450.00	\$149.05 (I)	\$560.00 (I)
	- Rate Band 14	\$117.06	\$450.00	\$162.46 (I)	\$560.00 (I)
	- Rate Band 15	\$127.60	\$450.00	\$177.08 (I)	\$560.00 (I)
	- Rate Band 16	\$139.08	\$450.00	\$193.02 (I)	\$560.00 (I)
	- Rate Band 17	\$151.60	\$450.00	\$210.39 (I)	\$560.00 (I)
	- Rate Band 18	\$165.25	\$450.00	\$229.33 (I)	\$560.00 (I)
	- Rate Band 19	\$180.12	\$450.00	\$249.97 (I)	\$560.00 (I)
	- Rate Band 20	\$196.33	\$450.00	\$272.47 (I)	\$560.00 (I)
	- Rate Band 21	\$214.00	\$450.00	\$296.99 (I)	\$560.00 (I)
	- Rate Band 22	\$233.26	\$450.00	\$323.72 (I)	\$560.00 (I)
	- Rate Band 23	\$254.25	\$450.00	\$352.85 (I)	\$560.00 (I)
	- Rate Band 24	\$277.13	\$450.00	\$384.61 (I)	\$560.00 (I)
	- Rate Band 25	\$302.08	\$450.00	\$419.22 (I)	\$560.00 (I)
	- Rate Band 26	\$329.26	\$450.00	\$456.95 (I)	\$560.00 (I)
	- Rate Band 27	\$358.90	\$450.00	\$498.08 (I)	\$560.00 (I)
	- Rate Band 28	\$391.20	\$450.00	\$542.91 (I)	\$560.00 (I)
	- Rate Band 29	\$426.41	\$450.00	\$591.77 (I)	\$560.00 (I)
	- Rate Band 30	\$464.78	\$450.00	\$645.03 (I)	\$560.00 (I)
	- Rate Band 31	\$506.61	\$450.00	\$703.08 (I)	\$560.00 (I)
	- Rate Band 32	\$552.21	\$450.00	\$766.36 (I)	\$560.00 (I)
	- Rate Band 33	\$601.91	\$450.00	\$835.33 (I)	\$560.00 (I)
	- Rate Band 34	\$656.08	\$450.00	\$910.51 (I)	\$560.00 (I)
	- Rate Band 35	\$715.13	\$450.00	\$992.45 (I)	\$560.00 (I)
	- Rate Band 36	\$779.49	\$450.00	\$1,081.78 (I)	\$560.00 (I)
	- Rate Band 37	\$849.64	\$450.00	\$1,179.13 (I)	\$560.00 (I)
	- Rate Band 38	\$926.11	\$450.00	\$1,285.26 (I)	\$560.00 (I)
	- Rate Band 39	\$1,009.46	\$450.00	\$1,400.93 (I)	\$560.00 (I)
	- Rate Band 40	\$1,100.31	\$450.00	\$1,527.01 (I)	\$560.00 (I)
	- Rate Band 41	\$1,199.34	\$450.00	\$1,664.45 (I)	\$560.00 (I)
	- Rate Band 42	\$1,307.28	\$450.00	\$1,814.25 (I)	\$560.00 (I)
	- Rate Band 43	\$1,424.93	\$450.00	\$1,977.53 (I)	\$560.00 (I)
	- Rate Band 44	\$1,553.18	\$450.00	\$2,155.50 (I)	\$560.00 (I)
	- Rate Band 45	\$1,692.96	\$450.00	\$2,349.50 (I)	\$560.00 (I)
	- Rate Band 46	\$1,845.33	\$450.00	\$2,560.96 (I)	\$560.00 (I)
	- Rate Band 47	\$2,011.41	\$450.00	\$2,791.44 (I)	\$560.00 (I)
	- Rate Band 48	\$2,604.83	\$450.00	\$3,615.00 (I)	\$560.00 (I)
	- Rate Band 49	\$5,190.29	\$450.00	\$7,851.39 (I)	\$560.00 (I)
	- Rate Band 50	\$7,985.91	\$450.00	\$12,080.33 (I)	\$560.00 (I)

**NECA TARIFF F.C.C. NO. 5
RATE COMPARISON REPORT**

NECA
VOLUME 5
Appendix D

TARIFF REFERENCE	RATE ELEMENT	CURRENT RATES 03/30/24		PROPOSED RATES 07/02/24	
		MONTHLY	NRC	MONTHLY	NRC
17.3.4	Voice Grade Service				
17.3.4(B)	Channel Mileage				
	(1) Channel Mileage Facility, Per Mile				
	- Rate Band 1	\$0.66		\$1.00	(I)
	- Rate Band 2	\$0.72		\$1.68	(I)
	- Rate Band 3	\$1.32		\$1.83	(I)
	- Rate Band 4	\$1.78		\$2.47	(I)
	- Rate Band 5	\$2.41		\$3.34	(I)
	- Rate Band 6	\$2.62		\$3.64	(I)
	- Rate Band 7	\$2.86		\$3.97	(I)
	- Rate Band 8	\$3.12		\$4.33	(I)
	- Rate Band 9	\$3.40		\$4.72	(I)
	- Rate Band 10	\$3.70		\$5.14	(I)
	- Rate Band 11	\$4.04		\$5.60	(I)
	- Rate Band 12	\$4.40		\$6.11	(I)
	- Rate Band 13	\$4.80		\$6.66	(I)
	- Rate Band 14	\$5.23		\$7.26	(I)
	- Rate Band 15	\$5.70		\$7.91	(I)
	- Rate Band 16	\$6.21		\$8.62	(I)
	- Rate Band 17	\$6.77		\$9.40	(I)
	- Rate Band 18	\$7.38		\$10.24	(I)
	- Rate Band 19	\$8.05		\$11.17	(I)
	- Rate Band 20	\$8.77		\$12.17	(I)
	- Rate Band 21	\$9.56		\$13.27	(I)
	- Rate Band 22	\$10.42		\$14.46	(I)
	- Rate Band 23	\$11.36		\$15.76	(I)
	- Rate Band 24	\$12.38		\$17.18	(I)
	- Rate Band 25	\$13.49		\$18.73	(I)
	- Rate Band 26	\$14.71		\$20.41	(I)
	- Rate Band 27	\$16.03		\$22.25	(I)
	- Rate Band 28	\$17.48		\$24.25	(I)
	- Rate Band 29	\$19.05		\$26.44	(I)
	- Rate Band 30	\$20.76		\$28.81	(I)
	- Rate Band 31	\$22.63		\$31.41	(I)
	- Rate Band 32	\$24.67		\$34.24	(I)
	- Rate Band 33	\$26.89		\$37.32	(I)
	- Rate Band 34	\$29.31		\$40.67	(I)
	- Rate Band 35	\$31.95		\$44.34	(I)
	- Rate Band 36	\$34.82		\$48.33	(I)
	- Rate Band 37	\$37.96		\$52.67	(I)
	- Rate Band 38	\$41.37		\$57.42	(I)
	- Rate Band 39	\$45.09		\$62.58	(I)
	- Rate Band 40	\$49.15		\$68.22	(I)
	- Rate Band 41	\$53.58		\$74.35	(I)
	- Rate Band 42	\$58.40		\$81.05	(I)
	- Rate Band 43	\$63.66		\$88.34	(I)
	- Rate Band 44	\$69.38		\$96.29	(I)
	- Rate Band 45	\$75.63		\$104.96	(I)
	- Rate Band 46	\$82.44		\$114.40	(I)
	- Rate Band 47	\$89.85		\$124.70	(I)
	- Rate Band 48	\$116.36		\$161.49	(I)
	- Rate Band 49	\$231.86		\$350.74	(I)
	- Rate Band 50	\$356.75		\$539.66	(I)

**NECA TARIFF F.C.C. NO. 5
RATE COMPARISON REPORT**

NECA
VOLUME 5
Appendix D

TARIFF REFERENCE	RATE ELEMENT	CURRENT RATES 03/30/24		PROPOSED RATES 07/02/24	
		MONTHLY	NRC	MONTHLY	NRC
17.3.4	Voice Grade Service				
17.3.4(B)	Channel Mileage (Cont'd)				
	(2) Channel Mileage Termination, Per Termination				
	- Rate Band 1	\$6.62		\$10.02	(I)
	- Rate Band 2	\$7.22		\$16.80	(I)
	- Rate Band 3	\$13.19		\$18.31	(I)
	- Rate Band 4	\$17.84		\$24.76	(I)
	- Rate Band 5	\$24.12		\$33.47	(I)
	- Rate Band 6	\$26.29		\$36.49	(I)
	- Rate Band 7	\$28.66		\$39.77	(I)
	- Rate Band 8	\$31.24		\$43.35	(I)
	- Rate Band 9	\$34.05		\$47.25	(I)
	- Rate Band 10	\$37.11		\$51.50	(I)
	- Rate Band 11	\$40.45		\$56.14	(I)
	- Rate Band 12	\$44.09		\$61.19	(I)
	- Rate Band 13	\$48.06		\$66.70	(I)
	- Rate Band 14	\$52.39		\$72.70	(I)
	- Rate Band 15	\$57.10		\$79.24	(I)
	- Rate Band 16	\$62.24		\$86.38	(I)
	- Rate Band 17	\$67.84		\$94.15	(I)
	- Rate Band 18	\$73.95		\$102.62	(I)
	- Rate Band 19	\$80.60		\$111.86	(I)
	- Rate Band 20	\$87.86		\$121.93	(I)
	- Rate Band 21	\$95.76		\$132.90	(I)
	- Rate Band 22	\$104.38		\$144.86	(I)
	- Rate Band 23	\$113.78		\$157.90	(I)
	- Rate Band 24	\$124.02		\$172.11	(I)
	- Rate Band 25	\$135.18		\$187.60	(I)
	- Rate Band 26	\$147.34		\$204.49	(I)
	- Rate Band 27	\$160.61		\$222.89	(I)
	- Rate Band 28	\$175.06		\$242.95	(I)
	- Rate Band 29	\$190.82		\$264.81	(I)
	- Rate Band 30	\$207.99		\$288.65	(I)
	- Rate Band 31	\$226.71		\$314.63	(I)
	- Rate Band 32	\$247.11		\$342.94	(I)
	- Rate Band 33	\$269.35		\$373.81	(I)
	- Rate Band 34	\$293.59		\$407.45	(I)
	- Rate Band 35	\$320.02		\$444.12	(I)
	- Rate Band 36	\$348.82		\$484.09	(I)
	- Rate Band 37	\$380.21		\$527.66	(I)
	- Rate Band 38	\$414.43		\$575.15	(I)
	- Rate Band 39	\$451.73		\$626.91	(I)
	- Rate Band 40	\$492.38		\$683.33	(I)
	- Rate Band 41	\$536.70		\$744.83	(I)
	- Rate Band 42	\$585.00		\$811.87	(I)
	- Rate Band 43	\$637.65		\$884.94	(I)
	- Rate Band 44	\$695.04		\$964.58	(I)
	- Rate Band 45	\$757.59		\$1,051.39	(I)
	- Rate Band 46	\$825.78		\$1,146.02	(I)
	- Rate Band 47	\$900.10		\$1,249.16	(I)
	- Rate Band 48	\$1,165.65		\$1,617.70	(I)
	- Rate Band 49	\$2,322.64		\$3,513.47	(I)
	- Rate Band 50	\$3,573.66		\$5,405.90	(I)

**NECA TARIFF F.C.C. NO. 5
RATE COMPARISON REPORT**

NECA
VOLUME 5
Appendix D

TARIFF REFERENCE	RATE ELEMENT	CURRENT RATES 03/30/24		PROPOSED RATES 07/02/24	
		MONTHLY	NRC	MONTHLY	NRC
17.3.4	Voice Grade Service				
17.3.4(C)	Optional Features and Functions				
	(1) Bridging				
	(a) Voice Bridging				
	Two Wire				
	- Rate Band 1	\$1.12		\$1.69	(I)
	- Rate Band 2	\$1.22		\$2.83	(I)
	- Rate Band 3	\$2.22		\$3.09	(I)
	- Rate Band 4	\$3.01		\$4.17	(I)
	- Rate Band 5	\$4.07		\$5.64	(I)
	- Rate Band 6	\$4.43		\$6.15	(I)
	- Rate Band 7	\$4.83		\$6.71	(I)
	- Rate Band 8	\$5.27		\$7.31	(I)
	- Rate Band 9	\$5.74		\$7.97	(I)
	- Rate Band 10	\$6.26		\$8.68	(I)
	- Rate Band 11	\$6.82		\$9.47	(I)
	- Rate Band 12	\$7.43		\$10.32	(I)
	- Rate Band 13	\$8.10		\$11.25	(I)
	- Rate Band 14	\$8.83		\$12.26	(I)
	- Rate Band 15	\$9.63		\$13.36	(I)
	- Rate Band 16	\$10.49		\$14.56	(I)
	- Rate Band 17	\$11.44		\$15.88	(I)
	- Rate Band 18	\$12.47		\$17.30	(I)
	- Rate Band 19	\$13.59		\$18.86	(I)
	- Rate Band 20	\$14.81		\$20.56	(I)
	- Rate Band 21	\$16.15		\$22.41	(I)
	- Rate Band 22	\$17.60		\$24.43	(I)
	- Rate Band 23	\$19.19		\$26.63	(I)
	- Rate Band 24	\$20.91		\$29.02	(I)
	- Rate Band 25	\$22.79		\$31.63	(I)
	- Rate Band 26	\$24.85		\$34.48	(I)
	- Rate Band 27	\$27.08		\$37.58	(I)
	- Rate Band 28	\$29.52		\$40.97	(I)
	- Rate Band 29	\$32.18		\$44.65	(I)
	- Rate Band 30	\$35.07		\$48.67	(I)
	- Rate Band 31	\$38.23		\$53.05	(I)
	- Rate Band 32	\$41.67		\$57.83	(I)
	- Rate Band 33	\$45.42		\$63.03	(I)
	- Rate Band 34	\$49.51		\$68.70	(I)
	- Rate Band 35	\$53.96		\$74.89	(I)
	- Rate Band 36	\$58.82		\$81.63	(I)
	- Rate Band 37	\$64.11		\$88.97	(I)
	- Rate Band 38	\$69.88		\$96.98	(I)
	- Rate Band 39	\$76.17		\$105.71	(I)
	- Rate Band 40	\$83.03		\$115.22	(I)
	- Rate Band 41	\$90.50		\$125.59	(I)
	- Rate Band 42	\$98.64		\$136.90	(I)
	- Rate Band 43	\$107.52		\$149.22	(I)
	- Rate Band 44	\$117.20		\$162.65	(I)
	- Rate Band 45	\$127.75		\$177.29	(I)
	- Rate Band 46	\$139.24		\$193.24	(I)
	- Rate Band 47	\$151.78		\$210.63	(I)
	- Rate Band 48	\$196.55		\$272.78	(I)
	- Rate Band 49	\$391.64		\$592.44	(I)
	- Rate Band 50	\$602.59		\$911.55	(I)

**NECA TARIFF F.C.C. NO. 5
RATE COMPARISON REPORT**

NECA
VOLUME 5
Appendix D

TARIFF REFERENCE	RATE ELEMENT	CURRENT RATES 03/30/24		PROPOSED RATES 07/02/24	
		MONTHLY	NRC	MONTHLY	NRC
17.3.4	Voice Grade Service				
17.3.4(C)	Optional Features and Functions (Cont'd)				
	(1) Bridging (cont'd)				
	(a) Voice Bridging (cont'd)				
	Four Wire				
	- Rate Band 1	\$1.12		\$1.69	(I)
	- Rate Band 2	\$1.22		\$2.83	(I)
	- Rate Band 3	\$2.22		\$3.09	(I)
	- Rate Band 4	\$3.01		\$4.17	(I)
	- Rate Band 5	\$4.07		\$5.64	(I)
	- Rate Band 6	\$4.43		\$6.15	(I)
	- Rate Band 7	\$4.83		\$6.71	(I)
	- Rate Band 8	\$5.27		\$7.31	(I)
	- Rate Band 9	\$5.74		\$7.97	(I)
	- Rate Band 10	\$6.26		\$8.68	(I)
	- Rate Band 11	\$6.82		\$9.47	(I)
	- Rate Band 12	\$7.43		\$10.32	(I)
	- Rate Band 13	\$8.10		\$11.25	(I)
	- Rate Band 14	\$8.83		\$12.26	(I)
	- Rate Band 15	\$9.63		\$13.36	(I)
	- Rate Band 16	\$10.49		\$14.56	(I)
	- Rate Band 17	\$11.44		\$15.88	(I)
	- Rate Band 18	\$12.47		\$17.30	(I)
	- Rate Band 19	\$13.59		\$18.86	(I)
	- Rate Band 20	\$14.81		\$20.56	(I)
	- Rate Band 21	\$16.15		\$22.41	(I)
	- Rate Band 22	\$17.60		\$24.43	(I)
	- Rate Band 23	\$19.19		\$26.63	(I)
	- Rate Band 24	\$20.91		\$29.02	(I)
	- Rate Band 25	\$22.79		\$31.63	(I)
	- Rate Band 26	\$24.85		\$34.48	(I)
	- Rate Band 27	\$27.08		\$37.58	(I)
	- Rate Band 28	\$29.52		\$40.97	(I)
	- Rate Band 29	\$32.18		\$44.65	(I)
	- Rate Band 30	\$35.07		\$48.67	(I)
	- Rate Band 31	\$38.23		\$53.05	(I)
	- Rate Band 32	\$41.67		\$57.83	(I)
	- Rate Band 33	\$45.42		\$63.03	(I)
	- Rate Band 34	\$49.51		\$68.70	(I)
	- Rate Band 35	\$53.96		\$74.89	(I)
	- Rate Band 36	\$58.82		\$81.63	(I)
	- Rate Band 37	\$64.11		\$88.97	(I)
	- Rate Band 38	\$69.88		\$96.98	(I)
	- Rate Band 39	\$76.17		\$105.71	(I)
	- Rate Band 40	\$83.03		\$115.22	(I)
	- Rate Band 41	\$90.50		\$125.59	(I)
	- Rate Band 42	\$98.64		\$136.90	(I)
	- Rate Band 43	\$107.52		\$149.22	(I)
	- Rate Band 44	\$117.20		\$162.65	(I)
	- Rate Band 45	\$127.75		\$177.29	(I)
	- Rate Band 46	\$139.24		\$193.24	(I)
	- Rate Band 47	\$151.78		\$210.63	(I)
	- Rate Band 48	\$196.55		\$272.78	(I)
	- Rate Band 49	\$391.64		\$592.44	(I)
	- Rate Band 50	\$602.59		\$911.55	(I)

**NECA TARIFF F.C.C. NO. 5
RATE COMPARISON REPORT**

NECA
VOLUME 5
Appendix D

TARIFF REFERENCE	RATE ELEMENT	CURRENT RATES 03/30/24		PROPOSED RATES 07/02/24	
		MONTHLY	NRC	MONTHLY	NRC
17.3.4	Voice Grade Service				
17.3.4(C)	Optional Features and Functions (Cont'd)				
	(b) Data Bridging, Per Port				
	Two Wire				
	- Rate Band 1	\$1.12		\$1.69	(I)
	- Rate Band 2	\$1.22		\$2.83	(I)
	- Rate Band 3	\$2.22		\$3.09	(I)
	- Rate Band 4	\$3.01		\$4.17	(I)
	- Rate Band 5	\$4.07		\$5.64	(I)
	- Rate Band 6	\$4.43		\$6.15	(I)
	- Rate Band 7	\$4.83		\$6.71	(I)
	- Rate Band 8	\$5.27		\$7.31	(I)
	- Rate Band 9	\$5.74		\$7.97	(I)
	- Rate Band 10	\$6.26		\$8.68	(I)
	- Rate Band 11	\$6.82		\$9.47	(I)
	- Rate Band 12	\$7.43		\$10.32	(I)
	- Rate Band 13	\$8.10		\$11.25	(I)
	- Rate Band 14	\$8.83		\$12.26	(I)
	- Rate Band 15	\$9.63		\$13.36	(I)
	- Rate Band 16	\$10.49		\$14.56	(I)
	- Rate Band 17	\$11.44		\$15.88	(I)
	- Rate Band 18	\$12.47		\$17.30	(I)
	- Rate Band 19	\$13.59		\$18.86	(I)
	- Rate Band 20	\$14.81		\$20.56	(I)
	- Rate Band 21	\$16.15		\$22.41	(I)
	- Rate Band 22	\$17.60		\$24.43	(I)
	- Rate Band 23	\$19.19		\$26.63	(I)
	- Rate Band 24	\$20.91		\$29.02	(I)
	- Rate Band 25	\$22.79		\$31.63	(I)
	- Rate Band 26	\$24.85		\$34.48	(I)
	- Rate Band 27	\$27.08		\$37.58	(I)
	- Rate Band 28	\$29.52		\$40.97	(I)
	- Rate Band 29	\$32.18		\$44.65	(I)
	- Rate Band 30	\$35.07		\$48.67	(I)
	- Rate Band 31	\$38.23		\$53.05	(I)
	- Rate Band 32	\$41.67		\$57.83	(I)
	- Rate Band 33	\$45.42		\$63.03	(I)
	- Rate Band 34	\$49.51		\$68.70	(I)
	- Rate Band 35	\$53.96		\$74.89	(I)
	- Rate Band 36	\$58.82		\$81.63	(I)
	- Rate Band 37	\$64.11		\$88.97	(I)
	- Rate Band 38	\$69.88		\$96.98	(I)
	- Rate Band 39	\$76.17		\$105.71	(I)
	- Rate Band 40	\$83.03		\$115.22	(I)
	- Rate Band 41	\$90.50		\$125.59	(I)
	- Rate Band 42	\$98.64		\$136.90	(I)
	- Rate Band 43	\$107.52		\$149.22	(I)
	- Rate Band 44	\$117.20		\$162.65	(I)
	- Rate Band 45	\$127.75		\$177.29	(I)
	- Rate Band 46	\$139.24		\$193.24	(I)
	- Rate Band 47	\$151.78		\$210.63	(I)
	- Rate Band 48	\$196.55		\$272.78	(I)
	- Rate Band 49	\$391.64		\$592.44	(I)
	- Rate Band 50	\$602.59		\$911.55	(I)

**NECA TARIFF F.C.C. NO. 5
RATE COMPARISON REPORT**

NECA
VOLUME 5
Appendix D

TARIFF REFERENCE	RATE ELEMENT	CURRENT RATES 03/30/24		PROPOSED RATES 07/02/24	
		MONTHLY	NRC	MONTHLY	NRC
17.3.4	Voice Grade Service				
17.3.4(C)	Optional Features and Functions (Cont'd)				
	(b) Data Bridging, Per Port (cont'd)				
	Four Wire				
	- Rate Band 1	\$1.12		\$1.69	(I)
	- Rate Band 2	\$1.22		\$2.83	(I)
	- Rate Band 3	\$2.22		\$3.09	(I)
	- Rate Band 4	\$3.01		\$4.17	(I)
	- Rate Band 5	\$4.07		\$5.64	(I)
	- Rate Band 6	\$4.43		\$6.15	(I)
	- Rate Band 7	\$4.83		\$6.71	(I)
	- Rate Band 8	\$5.27		\$7.31	(I)
	- Rate Band 9	\$5.74		\$7.97	(I)
	- Rate Band 10	\$6.26		\$8.68	(I)
	- Rate Band 11	\$6.82		\$9.47	(I)
	- Rate Band 12	\$7.43		\$10.32	(I)
	- Rate Band 13	\$8.10		\$11.25	(I)
	- Rate Band 14	\$8.83		\$12.26	(I)
	- Rate Band 15	\$9.63		\$13.36	(I)
	- Rate Band 16	\$10.49		\$14.56	(I)
	- Rate Band 17	\$11.44		\$15.88	(I)
	- Rate Band 18	\$12.47		\$17.30	(I)
	- Rate Band 19	\$13.59		\$18.86	(I)
	- Rate Band 20	\$14.81		\$20.56	(I)
	- Rate Band 21	\$16.15		\$22.41	(I)
	- Rate Band 22	\$17.60		\$24.43	(I)
	- Rate Band 23	\$19.19		\$26.63	(I)
	- Rate Band 24	\$20.91		\$29.02	(I)
	- Rate Band 25	\$22.79		\$31.63	(I)
	- Rate Band 26	\$24.85		\$34.48	(I)
	- Rate Band 27	\$27.08		\$37.58	(I)
	- Rate Band 28	\$29.52		\$40.97	(I)
	- Rate Band 29	\$32.18		\$44.65	(I)
	- Rate Band 30	\$35.07		\$48.67	(I)
	- Rate Band 31	\$38.23		\$53.05	(I)
	- Rate Band 32	\$41.67		\$57.83	(I)
	- Rate Band 33	\$45.42		\$63.03	(I)
	- Rate Band 34	\$49.51		\$68.70	(I)
	- Rate Band 35	\$53.96		\$74.89	(I)
	- Rate Band 36	\$58.82		\$81.63	(I)
	- Rate Band 37	\$64.11		\$88.97	(I)
	- Rate Band 38	\$69.88		\$96.98	(I)
	- Rate Band 39	\$76.17		\$105.71	(I)
	- Rate Band 40	\$83.03		\$115.22	(I)
	- Rate Band 41	\$90.50		\$125.59	(I)
	- Rate Band 42	\$98.64		\$136.90	(I)
	- Rate Band 43	\$107.52		\$149.22	(I)
	- Rate Band 44	\$117.20		\$162.65	(I)
	- Rate Band 45	\$127.75		\$177.29	(I)
	- Rate Band 46	\$139.24		\$193.24	(I)
	- Rate Band 47	\$151.78		\$210.63	(I)
	- Rate Band 48	\$196.55		\$272.78	(I)
	- Rate Band 49	\$391.64		\$592.44	(I)
	- Rate Band 50	\$602.59		\$911.55	(I)

**NECA TARIFF F.C.C. NO. 5
RATE COMPARISON REPORT**

NECA
VOLUME 5
Appendix D

TARIFF REFERENCE	RATE ELEMENT	CURRENT RATES 03/30/24		PROPOSED RATES 07/02/24	
		MONTHLY	NRC	MONTHLY	NRC
17.3.4	Voice Grade Service				
17.3.4(C)	Optional Features and Functions (Cont'd)				
	(c) Telephoto Bridging, Per Port				
	Two Wire				
	- Rate Band 1	\$1.12		\$1.69	(I)
	- Rate Band 2	\$1.22		\$2.83	(I)
	- Rate Band 3	\$2.22		\$3.09	(I)
	- Rate Band 4	\$3.01		\$4.17	(I)
	- Rate Band 5	\$4.07		\$5.64	(I)
	- Rate Band 6	\$4.43		\$6.15	(I)
	- Rate Band 7	\$4.83		\$6.71	(I)
	- Rate Band 8	\$5.27		\$7.31	(I)
	- Rate Band 9	\$5.74		\$7.97	(I)
	- Rate Band 10	\$6.26		\$8.68	(I)
	- Rate Band 11	\$6.82		\$9.47	(I)
	- Rate Band 12	\$7.43		\$10.32	(I)
	- Rate Band 13	\$8.10		\$11.25	(I)
	- Rate Band 14	\$8.83		\$12.26	(I)
	- Rate Band 15	\$9.63		\$13.36	(I)
	- Rate Band 16	\$10.49		\$14.56	(I)
	- Rate Band 17	\$11.44		\$15.88	(I)
	- Rate Band 18	\$12.47		\$17.30	(I)
	- Rate Band 19	\$13.59		\$18.86	(I)
	- Rate Band 20	\$14.81		\$20.56	(I)
	- Rate Band 21	\$16.15		\$22.41	(I)
	- Rate Band 22	\$17.60		\$24.43	(I)
	- Rate Band 23	\$19.19		\$26.63	(I)
	- Rate Band 24	\$20.91		\$29.02	(I)
	- Rate Band 25	\$22.79		\$31.63	(I)
	- Rate Band 26	\$24.85		\$34.48	(I)
	- Rate Band 27	\$27.08		\$37.58	(I)
	- Rate Band 28	\$29.52		\$40.97	(I)
	- Rate Band 29	\$32.18		\$44.65	(I)
	- Rate Band 30	\$35.07		\$48.67	(I)
	- Rate Band 31	\$38.23		\$53.05	(I)
	- Rate Band 32	\$41.67		\$57.83	(I)
	- Rate Band 33	\$45.42		\$63.03	(I)
	- Rate Band 34	\$49.51		\$68.70	(I)
	- Rate Band 35	\$53.96		\$74.89	(I)
	- Rate Band 36	\$58.82		\$81.63	(I)
	- Rate Band 37	\$64.11		\$88.97	(I)
	- Rate Band 38	\$69.88		\$96.98	(I)
	- Rate Band 39	\$76.17		\$105.71	(I)
	- Rate Band 40	\$83.03		\$115.22	(I)
	- Rate Band 41	\$90.50		\$125.59	(I)
	- Rate Band 42	\$98.64		\$136.90	(I)
	- Rate Band 43	\$107.52		\$149.22	(I)
	- Rate Band 44	\$117.20		\$162.65	(I)
	- Rate Band 45	\$127.75		\$177.29	(I)
	- Rate Band 46	\$139.24		\$193.24	(I)
	- Rate Band 47	\$151.78		\$210.63	(I)
	- Rate Band 48	\$196.55		\$272.78	(I)
	- Rate Band 49	\$391.64		\$592.44	(I)
	- Rate Band 50	\$602.59		\$911.55	(I)

**NECA TARIFF F.C.C. NO. 5
RATE COMPARISON REPORT**

NECA
VOLUME 5
Appendix D

TARIFF REFERENCE	RATE ELEMENT	CURRENT RATES 03/30/24		PROPOSED RATES 07/02/24	
		MONTHLY	NRC	MONTHLY	NRC
17.3.4	Voice Grade Service				
17.3.4(C)	Optional Features and Functions (Cont'd)				
	(c) Telephoto Bridging, Per Port (cont'd)				
	Four Wire				
	- Rate Band 1	\$1.12		\$1.69	(I)
	- Rate Band 2	\$1.22		\$2.83	(I)
	- Rate Band 3	\$2.22		\$3.09	(I)
	- Rate Band 4	\$3.01		\$4.17	(I)
	- Rate Band 5	\$4.07		\$5.64	(I)
	- Rate Band 6	\$4.43		\$6.15	(I)
	- Rate Band 7	\$4.83		\$6.71	(I)
	- Rate Band 8	\$5.27		\$7.31	(I)
	- Rate Band 9	\$5.74		\$7.97	(I)
	- Rate Band 10	\$6.26		\$8.68	(I)
	- Rate Band 11	\$6.82		\$9.47	(I)
	- Rate Band 12	\$7.43		\$10.32	(I)
	- Rate Band 13	\$8.10		\$11.25	(I)
	- Rate Band 14	\$8.83		\$12.26	(I)
	- Rate Band 15	\$9.63		\$13.36	(I)
	- Rate Band 16	\$10.49		\$14.56	(I)
	- Rate Band 17	\$11.44		\$15.88	(I)
	- Rate Band 18	\$12.47		\$17.30	(I)
	- Rate Band 19	\$13.59		\$18.86	(I)
	- Rate Band 20	\$14.81		\$20.56	(I)
	- Rate Band 21	\$16.15		\$22.41	(I)
	- Rate Band 22	\$17.60		\$24.43	(I)
	- Rate Band 23	\$19.19		\$26.63	(I)
	- Rate Band 24	\$20.91		\$29.02	(I)
	- Rate Band 25	\$22.79		\$31.63	(I)
	- Rate Band 26	\$24.85		\$34.48	(I)
	- Rate Band 27	\$27.08		\$37.58	(I)
	- Rate Band 28	\$29.52		\$40.97	(I)
	- Rate Band 29	\$32.18		\$44.65	(I)
	- Rate Band 30	\$35.07		\$48.67	(I)
	- Rate Band 31	\$38.23		\$53.05	(I)
	- Rate Band 32	\$41.67		\$57.83	(I)
	- Rate Band 33	\$45.42		\$63.03	(I)
	- Rate Band 34	\$49.51		\$68.70	(I)
	- Rate Band 35	\$53.96		\$74.89	(I)
	- Rate Band 36	\$58.82		\$81.63	(I)
	- Rate Band 37	\$64.11		\$88.97	(I)
	- Rate Band 38	\$69.88		\$96.98	(I)
	- Rate Band 39	\$76.17		\$105.71	(I)
	- Rate Band 40	\$83.03		\$115.22	(I)
	- Rate Band 41	\$90.50		\$125.59	(I)
	- Rate Band 42	\$98.64		\$136.90	(I)
	- Rate Band 43	\$107.52		\$149.22	(I)
	- Rate Band 44	\$117.20		\$162.65	(I)
	- Rate Band 45	\$127.75		\$177.29	(I)
	- Rate Band 46	\$139.24		\$193.24	(I)
	- Rate Band 47	\$151.78		\$210.63	(I)
	- Rate Band 48	\$196.55		\$272.78	(I)
	- Rate Band 49	\$391.64		\$592.44	(I)
	- Rate Band 50	\$602.59		\$911.55	(I)

**NECA TARIFF F.C.C. NO. 5
RATE COMPARISON REPORT**

NECA
VOLUME 5
Appendix D

TARIFF REFERENCE	RATE ELEMENT	CURRENT RATES 03/30/24		PROPOSED RATES 07/02/24	
		MONTHLY	NRC	MONTHLY	NRC
17.3.4	Voice Grade Service				
17.3.4(C)	Optional Features and Functions (Cont'd)				
	(d) DATAPHONE Select-A-Station Bridging				
	- Sequential Arrangement, Ports Per Channel Connected				
	Two Wire				
	- Rate Band 1	\$3.80		\$5.75	(I)
	- Rate Band 2	\$4.15		\$9.65	(I)
	- Rate Band 3	\$7.58		\$10.52	(I)
	- Rate Band 4	\$10.25		\$14.22	(I)
	- Rate Band 5	\$13.86		\$19.23	(I)
	- Rate Band 6	\$15.10		\$20.96	(I)
	- Rate Band 7	\$16.46		\$22.85	(I)
	- Rate Band 8	\$17.94		\$24.90	(I)
	- Rate Band 9	\$19.56		\$27.14	(I)
	- Rate Band 10	\$21.32		\$29.59	(I)
	- Rate Band 11	\$23.24		\$32.25	(I)
	- Rate Band 12	\$25.33		\$35.15	(I)
	- Rate Band 13	\$27.61		\$38.32	(I)
	- Rate Band 14	\$30.09		\$41.77	(I)
	- Rate Band 15	\$32.80		\$45.52	(I)
	- Rate Band 16	\$35.76		\$49.62	(I)
	- Rate Band 17	\$38.97		\$54.09	(I)
	- Rate Band 18	\$42.48		\$58.96	(I)
	- Rate Band 19	\$46.30		\$64.26	(I)
	- Rate Band 20	\$50.47		\$70.05	(I)
	- Rate Band 21	\$55.01		\$76.35	(I)
	- Rate Band 22	\$59.97		\$83.22	(I)
	- Rate Band 23	\$65.36		\$90.71	(I)
	- Rate Band 24	\$71.25		\$98.87	(I)
	- Rate Band 25	\$77.66		\$107.77	(I)
	- Rate Band 26	\$84.65		\$117.47	(I)
	- Rate Band 27	\$92.26		\$128.05	(I)
	- Rate Band 28	\$100.57		\$139.57	(I)
	- Rate Band 29	\$109.62		\$152.13	(I)
	- Rate Band 30	\$119.49		\$165.82	(I)
	- Rate Band 31	\$130.24		\$180.75	(I)
	- Rate Band 32	\$141.96		\$197.01	(I)
	- Rate Band 33	\$154.74		\$214.75	(I)
	- Rate Band 34	\$168.66		\$234.07	(I)
	- Rate Band 35	\$183.84		\$255.14	(I)
	- Rate Band 36	\$200.39		\$278.10	(I)
	- Rate Band 37	\$218.42		\$303.13	(I)
	- Rate Band 38	\$238.08		\$330.41	(I)
	- Rate Band 39	\$259.51		\$360.15	(I)
	- Rate Band 40	\$282.87		\$392.56	(I)
	- Rate Band 41	\$308.32		\$427.89	(I)
	- Rate Band 42	\$336.07		\$466.40	(I)
	- Rate Band 43	\$366.32		\$508.38	(I)
	- Rate Band 44	\$399.29		\$554.13	(I)
	- Rate Band 45	\$435.22		\$604.01	(I)
	- Rate Band 46	\$474.40		\$658.37	(I)
	- Rate Band 47	\$517.09		\$717.62	(I)
	- Rate Band 48	\$669.65		\$929.34	(I)
	- Rate Band 49	\$1,334.31		\$2,018.43	(I)
	- Rate Band 50	\$2,053.01		\$3,105.60	(I)

**NECA TARIFF F.C.C. NO. 5
RATE COMPARISON REPORT**

NECA
VOLUME 5
Appendix D

TARIFF REFERENCE	RATE ELEMENT	CURRENT RATES 03/30/24		PROPOSED RATES 07/02/24	
		MONTHLY	NRC	MONTHLY	NRC
17.3.4	Voice Grade Service				
17.3.4(C)	Optional Features and Functions (Cont'd)				
	(d) DATAPHONE Select-A-Station Bridging (Cont'd)				
	- Sequential Arrangement, Ports Per Channel Connected				
	Four Wire				
	- Rate Band 1	\$20.17		\$30.51	(I)
	- Rate Band 2	\$21.99		\$51.17	(I)
	- Rate Band 3	\$40.19		\$55.78	(I)
	- Rate Band 4	\$54.34		\$75.42	(I)
	- Rate Band 5	\$73.47		\$101.97	(I)
	- Rate Band 6	\$80.09		\$111.15	(I)
	- Rate Band 7	\$87.29		\$121.15	(I)
	- Rate Band 8	\$95.15		\$132.05	(I)
	- Rate Band 9	\$103.72		\$143.94	(I)
	- Rate Band 10	\$113.05		\$156.89	(I)
	- Rate Band 11	\$123.22		\$171.01	(I)
	- Rate Band 12	\$134.31		\$186.40	(I)
	- Rate Band 13	\$146.40		\$203.18	(I)
	- Rate Band 14	\$159.58		\$221.46	(I)
	- Rate Band 15	\$173.94		\$241.40	(I)
	- Rate Band 16	\$189.60		\$263.12	(I)
	- Rate Band 17	\$206.66		\$286.80	(I)
	- Rate Band 18	\$225.26		\$312.61	(I)
	- Rate Band 19	\$245.53		\$340.75	(I)
	- Rate Band 20	\$267.63		\$371.42	(I)
	- Rate Band 21	\$291.72		\$404.84	(I)
	- Rate Band 22	\$317.97		\$441.28	(I)
	- Rate Band 23	\$346.59		\$481.00	(I)
	- Rate Band 24	\$377.78		\$524.29	(I)
	- Rate Band 25	\$411.78		\$571.47	(I)
	- Rate Band 26	\$448.84		\$622.90	(I)
	- Rate Band 27	\$489.24		\$678.96	(I)
	- Rate Band 28	\$533.27		\$740.07	(I)
	- Rate Band 29	\$581.26		\$806.68	(I)
	- Rate Band 30	\$633.58		\$879.28	(I)
	- Rate Band 31	\$690.60		\$958.41	(I)
	- Rate Band 32	\$752.75		\$1,044.67	(I)
	- Rate Band 33	\$820.50		\$1,138.69	(I)
	- Rate Band 34	\$894.34		\$1,241.17	(I)
	- Rate Band 35	\$974.84		\$1,352.88	(I)
	- Rate Band 36	\$1,062.57		\$1,474.64	(I)
	- Rate Band 37	\$1,158.20		\$1,607.36	(I)
	- Rate Band 38	\$1,262.44		\$1,752.02	(I)
	- Rate Band 39	\$1,376.06		\$1,909.70	(I)
	- Rate Band 40	\$1,499.90		\$2,081.57	(I)
	- Rate Band 41	\$1,634.90		\$2,268.92	(I)
	- Rate Band 42	\$1,782.04		\$2,473.12	(I)
	- Rate Band 43	\$1,942.42		\$2,695.70	(I)
	- Rate Band 44	\$2,117.24		\$2,938.31	(I)
	- Rate Band 45	\$2,307.79		\$3,202.76	(I)
	- Rate Band 46	\$2,515.49		\$3,491.01	(I)
	- Rate Band 47	\$2,741.88		\$3,805.20	(I)
	- Rate Band 48	\$3,550.82		\$4,927.84	(I)
	- Rate Band 49	\$7,075.23		\$10,702.75	(I)
	- Rate Band 50	\$10,886.12		\$16,467.51	(I)

**NECA TARIFF F.C.C. NO. 5
RATE COMPARISON REPORT**

NECA
VOLUME 5
Appendix D

TARIFF REFERENCE	RATE ELEMENT	CURRENT RATES 03/30/24		PROPOSED RATES 07/02/24	
		MONTHLY	NRC	MONTHLY	NRC
17.3.4	Voice Grade Service				
17.3.4(C)	Optional Features and Functions (Cont'd)				
	- Addressable Arrangement, Ports Per Channel Connected				
	Two Wire				
	- Rate Band 1	\$4.07		\$6.16	(I)
	- Rate Band 2	\$4.44		\$10.32	(I)
	- Rate Band 3	\$8.11		\$11.25	(I)
	- Rate Band 4	\$10.96		\$15.21	(I)
	- Rate Band 5	\$14.82		\$20.57	(I)
	- Rate Band 6	\$16.16		\$22.42	(I)
	- Rate Band 7	\$17.61		\$24.44	(I)
	- Rate Band 8	\$19.19		\$26.64	(I)
	- Rate Band 9	\$20.92		\$29.03	(I)
	- Rate Band 10	\$22.80		\$31.65	(I)
	- Rate Band 11	\$24.86		\$34.50	(I)
	- Rate Band 12	\$27.09		\$37.60	(I)
	- Rate Band 13	\$29.53		\$40.99	(I)
	- Rate Band 14	\$32.19		\$44.67	(I)
	- Rate Band 15	\$35.09		\$48.69	(I)
	- Rate Band 16	\$38.25		\$53.08	(I)
	- Rate Band 17	\$41.69		\$57.85	(I)
	- Rate Band 18	\$45.44		\$63.06	(I)
	- Rate Band 19	\$49.53		\$68.74	(I)
	- Rate Band 20	\$53.99		\$74.92	(I)
	- Rate Band 21	\$58.85		\$81.67	(I)
	- Rate Band 22	\$64.14		\$89.02	(I)
	- Rate Band 23	\$69.91		\$97.03	(I)
	- Rate Band 24	\$76.21		\$105.76	(I)
	- Rate Band 25	\$83.06		\$115.28	(I)
	- Rate Band 26	\$90.54		\$125.65	(I)
	- Rate Band 27	\$98.69		\$136.96	(I)
	- Rate Band 28	\$107.57		\$149.29	(I)
	- Rate Band 29	\$117.25		\$162.72	(I)
	- Rate Band 30	\$127.81		\$177.37	(I)
	- Rate Band 31	\$139.31		\$193.33	(I)
	- Rate Band 32	\$151.85		\$210.73	(I)
	- Rate Band 33	\$165.51		\$229.70	(I)
	- Rate Band 34	\$180.41		\$250.37	(I)
	- Rate Band 35	\$196.64		\$272.90	(I)
	- Rate Band 36	\$214.34		\$297.47	(I)
	- Rate Band 37	\$233.63		\$324.24	(I)
	- Rate Band 38	\$254.66		\$353.42	(I)
	- Rate Band 39	\$277.58		\$385.23	(I)
	- Rate Band 40	\$302.56		\$419.90	(I)
	- Rate Band 41	\$329.79		\$457.69	(I)
	- Rate Band 42	\$359.47		\$498.88	(I)
	- Rate Band 43	\$391.83		\$543.78	(I)
	- Rate Band 44	\$427.09		\$592.72	(I)
	- Rate Band 45	\$465.53		\$646.06	(I)
	- Rate Band 46	\$507.43		\$704.21	(I)
	- Rate Band 47	\$553.09		\$767.59	(I)
	- Rate Band 48	\$716.27		\$994.05	(I)
	- Rate Band 49	\$1,427.22		\$2,158.97	(I)
	- Rate Band 50	\$2,195.95		\$3,321.84	(I)

**NECA TARIFF F.C.C. NO. 5
RATE COMPARISON REPORT**

NECA
VOLUME 5
Appendix D

TARIFF REFERENCE	RATE ELEMENT	CURRENT RATES 03/30/24		PROPOSED RATES 07/02/24	
		MONTHLY	NRC	MONTHLY	NRC
17.3.4	Voice Grade Service				
17.3.4(C)	Optional Features and Functions (Cont'd)				
	- Addressable Arrangement, Ports Per Channel Connected (cont'd)				
	Four Wire				
	- Rate Band 1	\$17.62		\$26.65	(I)
	- Rate Band 2	\$19.21		\$44.70	(I)
	- Rate Band 3	\$35.11		\$48.72	(I)
	- Rate Band 4	\$47.47		\$65.88	(I)
	- Rate Band 5	\$64.18		\$89.07	(I)
	- Rate Band 6	\$69.96		\$97.09	(I)
	- Rate Band 7	\$76.25		\$105.82	(I)
	- Rate Band 8	\$83.11		\$115.35	(I)
	- Rate Band 9	\$90.60		\$125.73	(I)
	- Rate Band 10	\$98.75		\$137.04	(I)
	- Rate Band 11	\$107.64		\$149.38	(I)
	- Rate Band 12	\$117.32		\$162.82	(I)
	- Rate Band 13	\$127.88		\$177.48	(I)
	- Rate Band 14	\$139.39		\$193.45	(I)
	- Rate Band 15	\$151.94		\$210.86	(I)
	- Rate Band 16	\$165.61		\$229.84	(I)
	- Rate Band 17	\$180.52		\$250.52	(I)
	- Rate Band 18	\$196.76		\$273.07	(I)
	- Rate Band 19	\$214.47		\$297.64	(I)
	- Rate Band 20	\$233.77		\$324.43	(I)
	- Rate Band 21	\$254.81		\$353.63	(I)
	- Rate Band 22	\$277.75		\$385.46	(I)
	- Rate Band 23	\$302.74		\$420.15	(I)
	- Rate Band 24	\$329.99		\$457.96	(I)
	- Rate Band 25	\$359.69		\$499.18	(I)
	- Rate Band 26	\$392.06		\$544.11	(I)
	- Rate Band 27	\$427.35		\$593.08	(I)
	- Rate Band 28	\$465.81		\$646.45	(I)
	- Rate Band 29	\$507.73		\$704.63	(I)
	- Rate Band 30	\$553.43		\$768.05	(I)
	- Rate Band 31	\$603.24		\$837.18	(I)
	- Rate Band 32	\$657.53		\$912.52	(I)
	- Rate Band 33	\$716.71		\$994.65	(I)
	- Rate Band 34	\$781.21		\$1,084.17	(I)
	- Rate Band 35	\$851.52		\$1,181.74	(I)
	- Rate Band 36	\$928.16		\$1,288.10	(I)
	- Rate Band 37	\$1,011.69		\$1,404.03	(I)
	- Rate Band 38	\$1,102.74		\$1,530.39	(I)
	- Rate Band 39	\$1,201.99		\$1,668.12	(I)
	- Rate Band 40	\$1,310.17		\$1,818.26	(I)
	- Rate Band 41	\$1,428.08		\$1,981.90	(I)
	- Rate Band 42	\$1,556.61		\$2,160.27	(I)
	- Rate Band 43	\$1,696.70		\$2,354.69	(I)
	- Rate Band 44	\$1,849.41		\$2,566.62	(I)
	- Rate Band 45	\$2,015.85		\$2,797.61	(I)
	- Rate Band 46	\$2,197.28		\$3,049.40	(I)
	- Rate Band 47	\$2,395.04		\$3,323.84	(I)
	- Rate Band 48	\$3,101.64		\$4,304.47	(I)
	- Rate Band 49	\$6,180.21		\$9,348.85	(I)
	- Rate Band 50	\$9,509.03		\$14,384.37	(I)

**NECA TARIFF F.C.C. NO. 5
RATE COMPARISON REPORT**

NECA
VOLUME 5
Appendix D

TARIFF REFERENCE	RATE ELEMENT	CURRENT RATES 03/30/24		PROPOSED RATES 07/02/24	
		MONTHLY	NRC	MONTHLY	NRC
17.3.4	Voice Grade Service				
17.3.4(C)	Optional Features and Functions (Cont'd)				
	(e) Telemetry and Alarm Bridging				
	- Active Bridging Channel Connections				
	Per Channel Connected				
	Split Band				
	- Rate Band 1	\$1.78		\$2.69	(I)
	- Rate Band 2	\$1.94		\$4.51	(I)
	- Rate Band 3	\$3.54		\$4.91	(I)
	- Rate Band 4	\$4.79		\$6.64	(I)
	- Rate Band 5	\$6.47		\$8.98	(I)
	- Rate Band 6	\$7.05		\$9.79	(I)
	- Rate Band 7	\$7.69		\$10.67	(I)
	- Rate Band 8	\$8.38		\$11.63	(I)
	- Rate Band 9	\$9.13		\$12.68	(I)
	- Rate Band 10	\$9.96		\$13.82	(I)
	- Rate Band 11	\$10.85		\$15.06	(I)
	- Rate Band 12	\$11.83		\$16.42	(I)
	- Rate Band 13	\$12.89		\$17.89	(I)
	- Rate Band 14	\$14.05		\$19.50	(I)
	- Rate Band 15	\$15.32		\$21.26	(I)
	- Rate Band 16	\$16.70		\$23.17	(I)
	- Rate Band 17	\$18.20		\$25.26	(I)
	- Rate Band 18	\$19.84		\$27.53	(I)
	- Rate Band 19	\$21.62		\$30.01	(I)
	- Rate Band 20	\$23.57		\$32.71	(I)
	- Rate Band 21	\$25.69		\$35.65	(I)
	- Rate Band 22	\$28.00		\$38.86	(I)
	- Rate Band 23	\$30.52		\$42.36	(I)
	- Rate Band 24	\$33.27		\$46.17	(I)
	- Rate Band 25	\$36.27		\$50.33	(I)
	- Rate Band 26	\$39.53		\$54.86	(I)
	- Rate Band 27	\$43.09		\$59.80	(I)
	- Rate Band 28	\$46.96		\$65.18	(I)
	- Rate Band 29	\$51.19		\$71.04	(I)
	- Rate Band 30	\$55.80		\$77.44	(I)
	- Rate Band 31	\$60.82		\$84.41	(I)
	- Rate Band 32	\$66.29		\$92.00	(I)
	- Rate Band 33	\$72.26		\$100.28	(I)
	- Rate Band 34	\$78.76		\$109.31	(I)
	- Rate Band 35	\$85.85		\$119.15	(I)
	- Rate Band 36	\$93.58		\$129.87	(I)
	- Rate Band 37	\$102.00		\$141.56	(I)
	- Rate Band 38	\$111.18		\$154.30	(I)
	- Rate Band 39	\$121.19		\$168.19	(I)
	- Rate Band 40	\$132.09		\$183.32	(I)
	- Rate Band 41	\$143.98		\$199.82	(I)
	- Rate Band 42	\$156.94		\$217.80	(I)
	- Rate Band 43	\$171.07		\$237.41	(I)
	- Rate Band 44	\$186.46		\$258.77	(I)
	- Rate Band 45	\$203.24		\$282.06	(I)
	- Rate Band 46	\$221.54		\$307.45	(I)
	- Rate Band 47	\$241.47		\$335.12	(I)
	- Rate Band 48	\$312.72		\$433.99	(I)
	- Rate Band 49	\$623.11		\$942.58	(I)
	- Rate Band 50	\$958.73		\$1,450.27	(I)

**NECA TARIFF F.C.C. NO. 5
RATE COMPARISON REPORT**

NECA
VOLUME 5
Appendix D

TARIFF REFERENCE	RATE ELEMENT	CURRENT RATES 03/30/24		PROPOSED RATES 07/02/24	
		MONTHLY	NRC	MONTHLY	NRC
17.3.4	Voice Grade Service				
17.3.4(C)	Optional Features and Functions (Cont'd)				
	(e) Telemetry and Alarm Bridging				
	- Active Bridging Channel Connections				
	Per Channel Connected				
	Summation				
	- Rate Band 1	\$0.70		\$1.05	(I)
	- Rate Band 2	\$0.76		\$1.76	(I)
	- Rate Band 3	\$1.39		\$1.92	(I)
	- Rate Band 4	\$1.87		\$2.60	(I)
	- Rate Band 5	\$2.53		\$3.51	(I)
	- Rate Band 6	\$2.76		\$3.83	(I)
	- Rate Band 7	\$3.01		\$4.18	(I)
	- Rate Band 8	\$3.28		\$4.55	(I)
	- Rate Band 9	\$3.57		\$4.96	(I)
	- Rate Band 10	\$3.90		\$5.41	(I)
	- Rate Band 11	\$4.25		\$5.89	(I)
	- Rate Band 12	\$4.63		\$6.43	(I)
	- Rate Band 13	\$5.05		\$7.00	(I)
	- Rate Band 14	\$5.50		\$7.63	(I)
	- Rate Band 15	\$6.00		\$8.32	(I)
	- Rate Band 16	\$6.54		\$9.07	(I)
	- Rate Band 17	\$7.12		\$9.89	(I)
	- Rate Band 18	\$7.76		\$10.78	(I)
	- Rate Band 19	\$8.46		\$11.75	(I)
	- Rate Band 20	\$9.22		\$12.80	(I)
	- Rate Band 21	\$10.06		\$13.95	(I)
	- Rate Band 22	\$10.96		\$15.21	(I)
	- Rate Band 23	\$11.95		\$16.58	(I)
	- Rate Band 24	\$13.02		\$18.07	(I)
	- Rate Band 25	\$14.19		\$19.70	(I)
	- Rate Band 26	\$15.47		\$21.47	(I)
	- Rate Band 27	\$16.86		\$23.40	(I)
	- Rate Band 28	\$18.38		\$25.51	(I)
	- Rate Band 29	\$20.04		\$27.81	(I)
	- Rate Band 30	\$21.84		\$30.31	(I)
	- Rate Band 31	\$23.80		\$33.04	(I)
	- Rate Band 32	\$25.95		\$36.01	(I)
	- Rate Band 33	\$28.28		\$39.25	(I)
	- Rate Band 34	\$30.83		\$42.78	(I)
	- Rate Band 35	\$33.60		\$46.63	(I)
	- Rate Band 36	\$36.63		\$50.83	(I)
	- Rate Band 37	\$39.92		\$55.40	(I)
	- Rate Band 38	\$43.52		\$60.39	(I)
	- Rate Band 39	\$47.43		\$65.83	(I)
	- Rate Band 40	\$51.70		\$71.75	(I)
	- Rate Band 41	\$56.35		\$78.21	(I)
	- Rate Band 42	\$61.43		\$85.25	(I)
	- Rate Band 43	\$66.95		\$92.92	(I)
	- Rate Band 44	\$72.98		\$101.28	(I)
	- Rate Band 45	\$79.55		\$110.40	(I)
	- Rate Band 46	\$86.71		\$120.33	(I)
	- Rate Band 47	\$94.51		\$131.16	(I)
	- Rate Band 48	\$122.39		\$169.86	(I)
	- Rate Band 49	\$243.88		\$368.91	(I)
	- Rate Band 50	\$375.23		\$567.62	(I)

**NECA TARIFF F.C.C. NO. 5
RATE COMPARISON REPORT**

NECA
VOLUME 5
Appendix D

TARIFF REFERENCE	RATE ELEMENT	CURRENT RATES 03/30/24		PROPOSED RATES 07/02/24	
		MONTHLY	NRC	MONTHLY	NRC
17.3.4	Voice Grade Service				
17.3.4(C)	Optional Features and Functions (Cont'd)				
	(e) Telemetry and Alarm Bridging (cont'd)				
	- Passive Bridging Channel Connections				
	Per Channel Connected				
	- Rate Band 1	\$0.05		\$0.07	(I)
	- Rate Band 2	\$0.05		\$0.12	(I)
	- Rate Band 3	\$0.10		\$0.14	(I)
	- Rate Band 4	\$0.13		\$0.18	(I)
	- Rate Band 5	\$0.18		\$0.25	(I)
	- Rate Band 6	\$0.19		\$0.27	(I)
	- Rate Band 7	\$0.21		\$0.29	(I)
	- Rate Band 8	\$0.23		\$0.32	(I)
	- Rate Band 9	\$0.25		\$0.35	(I)
	- Rate Band 10	\$0.28		\$0.38	(I)
	- Rate Band 11	\$0.30		\$0.42	(I)
	- Rate Band 12	\$0.33		\$0.45	(I)
	- Rate Band 13	\$0.36		\$0.49	(I)
	- Rate Band 14	\$0.39		\$0.54	(I)
	- Rate Band 15	\$0.42		\$0.59	(I)
	- Rate Band 16	\$0.46		\$0.64	(I)
	- Rate Band 17	\$0.50		\$0.70	(I)
	- Rate Band 18	\$0.55		\$0.76	(I)
	- Rate Band 19	\$0.60		\$0.83	(I)
	- Rate Band 20	\$0.65		\$0.90	(I)
	- Rate Band 21	\$0.71		\$0.99	(I)
	- Rate Band 22	\$0.77		\$1.07	(I)
	- Rate Band 23	\$0.84		\$1.17	(I)
	- Rate Band 24	\$0.92		\$1.28	(I)
	- Rate Band 25	\$1.00		\$1.39	(I)
	- Rate Band 26	\$1.09		\$1.52	(I)
	- Rate Band 27	\$1.19		\$1.65	(I)
	- Rate Band 28	\$1.30		\$1.80	(I)
	- Rate Band 29	\$1.41		\$1.96	(I)
	- Rate Band 30	\$1.54		\$2.14	(I)
	- Rate Band 31	\$1.68		\$2.33	(I)
	- Rate Band 32	\$1.83		\$2.54	(I)
	- Rate Band 33	\$2.00		\$2.77	(I)
	- Rate Band 34	\$2.18		\$3.02	(I)
	- Rate Band 35	\$2.37		\$3.29	(I)
	- Rate Band 36	\$2.59		\$3.59	(I)
	- Rate Band 37	\$2.82		\$3.91	(I)
	- Rate Band 38	\$3.07		\$4.26	(I)
	- Rate Band 39	\$3.35		\$4.65	(I)
	- Rate Band 40	\$3.65		\$5.07	(I)
	- Rate Band 41	\$3.98		\$5.52	(I)
	- Rate Band 42	\$4.34		\$6.02	(I)
	- Rate Band 43	\$4.73		\$6.56	(I)
	- Rate Band 44	\$5.15		\$7.15	(I)
	- Rate Band 45	\$5.62		\$7.79	(I)
	- Rate Band 46	\$6.12		\$8.50	(I)
	- Rate Band 47	\$6.67		\$9.26	(I)
	- Rate Band 48	\$8.64		\$11.99	(I)
	- Rate Band 49	\$17.22		\$26.05	(I)
	- Rate Band 50	\$26.49		\$40.08	(I)

**NECA TARIFF F.C.C. NO. 5
RATE COMPARISON REPORT**

NECA
VOLUME 5
Appendix D

TARIFF REFERENCE	RATE ELEMENT	CURRENT RATES 03/30/24		PROPOSED RATES 07/02/24	
		MONTHLY	NRC	MONTHLY	NRC
17.3.4	Voice Grade Service				
17.3.4(C)	Optional Features and Functions (Cont'd)				
	(2) Conditioning, Per Termination				
	C-Type				
	- Rate Band 1	\$1.64		\$2.48	(I)
	- Rate Band 2	\$1.79		\$4.16	(I)
	- Rate Band 3	\$3.26		\$4.53	(I)
	- Rate Band 4	\$4.41		\$6.13	(I)
	- Rate Band 5	\$5.97		\$8.28	(I)
	- Rate Band 6	\$6.50		\$9.03	(I)
	- Rate Band 7	\$7.09		\$9.84	(I)
	- Rate Band 8	\$7.73		\$10.73	(I)
	- Rate Band 9	\$8.42		\$11.69	(I)
	- Rate Band 10	\$9.18		\$12.74	(I)
	- Rate Band 11	\$10.01		\$13.89	(I)
	- Rate Band 12	\$10.91		\$15.14	(I)
	- Rate Band 13	\$11.89		\$16.50	(I)
	- Rate Band 14	\$12.96		\$17.99	(I)
	- Rate Band 15	\$14.13		\$19.61	(I)
	- Rate Band 16	\$15.40		\$21.37	(I)
	- Rate Band 17	\$16.78		\$23.29	(I)
	- Rate Band 18	\$18.30		\$25.39	(I)
	- Rate Band 19	\$19.94		\$27.68	(I)
	- Rate Band 20	\$21.74		\$30.17	(I)
	- Rate Band 21	\$23.69		\$32.88	(I)
	- Rate Band 22	\$25.83		\$35.84	(I)
	- Rate Band 23	\$28.15		\$39.07	(I)
	- Rate Band 24	\$30.68		\$42.58	(I)
	- Rate Band 25	\$33.44		\$46.42	(I)
	- Rate Band 26	\$36.46		\$50.59	(I)
	- Rate Band 27	\$39.74		\$55.15	(I)
	- Rate Band 28	\$43.31		\$60.11	(I)
	- Rate Band 29	\$47.21		\$65.52	(I)
	- Rate Band 30	\$51.46		\$71.42	(I)
	- Rate Band 31	\$56.09		\$77.84	(I)
	- Rate Band 32	\$61.14		\$84.85	(I)
	- Rate Band 33	\$66.64		\$92.48	(I)
	- Rate Band 34	\$72.64		\$100.81	(I)
	- Rate Band 35	\$79.18		\$109.88	(I)
	- Rate Band 36	\$86.30		\$119.77	(I)
	- Rate Band 37	\$94.07		\$130.55	(I)
	- Rate Band 38	\$102.54		\$142.30	(I)
	- Rate Band 39	\$111.76		\$155.11	(I)
	- Rate Band 40	\$121.82		\$169.07	(I)
	- Rate Band 41	\$132.79		\$184.28	(I)
	- Rate Band 42	\$144.74		\$200.87	(I)
	- Rate Band 43	\$157.76		\$218.95	(I)
	- Rate Band 44	\$171.96		\$238.65	(I)
	- Rate Band 45	\$187.44		\$260.13	(I)
	- Rate Band 46	\$204.31		\$283.54	(I)
	- Rate Band 47	\$222.70		\$309.06	(I)
	- Rate Band 48	\$288.40		\$400.24	(I)
	- Rate Band 49	\$574.65		\$869.28	(I)
	- Rate Band 50	\$884.17		\$1,337.50	(I)

**NECA TARIFF F.C.C. NO. 5
RATE COMPARISON REPORT**

NECA
VOLUME 5
Appendix D

TARIFF REFERENCE	RATE ELEMENT	CURRENT RATES 03/30/24		PROPOSED RATES 07/02/24	
		MONTHLY	NRC	MONTHLY	NRC
17.3.4	Voice Grade Service				
17.3.4(C)	Optional Features and Functions (Cont'd)				
	(2) Conditioning, Per Termination (cont'd)				
	Improved Attenuation Distortion				
	- Rate Band 1	None		None	
	- Rate Band 2	None		None	
	- Rate Band 3	None		None	
	- Rate Band 4	None		None	
	- Rate Band 5	None		None	
	- Rate Band 6	None		None	
	- Rate Band 7	None		None	
	- Rate Band 8	None		None	
	- Rate Band 9	None		None	
	- Rate Band 10	None		None	
	- Rate Band 11	None		None	
	- Rate Band 12	None		None	
	- Rate Band 13	None		None	
	- Rate Band 14	None		None	
	- Rate Band 15	None		None	
	- Rate Band 16	None		None	
	- Rate Band 17	None		None	
	- Rate Band 18	None		None	
	- Rate Band 19	None		None	
	- Rate Band 20	None		None	
	- Rate Band 21	None		None	
	- Rate Band 22	None		None	
	- Rate Band 23	None		None	
	- Rate Band 24	None		None	
	- Rate Band 25	None		None	
	- Rate Band 26	None		None	
	- Rate Band 27	None		None	
	- Rate Band 28	None		None	
	- Rate Band 29	None		None	
	- Rate Band 30	None		None	
	- Rate Band 31	None		None	
	- Rate Band 32	None		None	
	- Rate Band 33	None		None	
	- Rate Band 34	None		None	
	- Rate Band 35	None		None	
	- Rate Band 36	None		None	
	- Rate Band 37	None		None	
	- Rate Band 38	None		None	
	- Rate Band 39	None		None	
	- Rate Band 40	None		None	
	- Rate Band 41	None		None	
	- Rate Band 42	None		None	
	- Rate Band 43	None		None	
	- Rate Band 44	None		None	
	- Rate Band 45	None		None	
	- Rate Band 46	None		None	
	- Rate Band 47	None		None	
	- Rate Band 48	None		None	
	- Rate Band 49	None		None	
	- Rate Band 50	None		None	

**NECA TARIFF F.C.C. NO. 5
RATE COMPARISON REPORT**

NECA
VOLUME 5
Appendix D

TARIFF REFERENCE	RATE ELEMENT	CURRENT RATES 03/30/24		PROPOSED RATES 07/02/24	
		MONTHLY	NRC	MONTHLY	NRC
17.3.4	Voice Grade Service				
17.3.4(C)	Optional Features and Functions (Cont'd)				
	(2) Conditioning, Per Termination (cont'd)				
	Improved Envelope Delay Distortion				
	- Rate Band 1	None		None	
	- Rate Band 2	None		None	
	- Rate Band 3	None		None	
	- Rate Band 4	None		None	
	- Rate Band 5	None		None	
	- Rate Band 6	None		None	
	- Rate Band 7	None		None	
	- Rate Band 8	None		None	
	- Rate Band 9	None		None	
	- Rate Band 10	None		None	
	- Rate Band 11	None		None	
	- Rate Band 12	None		None	
	- Rate Band 13	None		None	
	- Rate Band 14	None		None	
	- Rate Band 15	None		None	
	- Rate Band 16	None		None	
	- Rate Band 17	None		None	
	- Rate Band 18	None		None	
	- Rate Band 19	None		None	
	- Rate Band 20	None		None	
	- Rate Band 21	None		None	
	- Rate Band 22	None		None	
	- Rate Band 23	None		None	
	- Rate Band 24	None		None	
	- Rate Band 25	None		None	
	- Rate Band 26	None		None	
	- Rate Band 27	None		None	
	- Rate Band 28	None		None	
	- Rate Band 29	None		None	
	- Rate Band 30	None		None	
	- Rate Band 31	None		None	
	- Rate Band 32	None		None	
	- Rate Band 33	None		None	
	- Rate Band 34	None		None	
	- Rate Band 35	None		None	
	- Rate Band 36	None		None	
	- Rate Band 37	None		None	
	- Rate Band 38	None		None	
	- Rate Band 39	None		None	
	- Rate Band 40	None		None	
	- Rate Band 41	None		None	
	- Rate Band 42	None		None	
	- Rate Band 43	None		None	
	- Rate Band 44	None		None	
	- Rate Band 45	None		None	
	- Rate Band 46	None		None	
	- Rate Band 47	None		None	
	- Rate Band 48	None		None	
	- Rate Band 49	None		None	
	- Rate Band 50	None		None	

**NECA TARIFF F.C.C. NO. 5
RATE COMPARISON REPORT**

NECA
VOLUME 5
Appendix D

TARIFF REFERENCE	RATE ELEMENT	CURRENT RATES 03/30/24		PROPOSED RATES 07/02/24	
		MONTHLY	NRC	MONTHLY	NRC
17.3.4	Voice Grade Service				
17.3.4(C)	Optional Features and Functions (Cont'd)				
	(2) Conditioning, Per Termination (cont'd)				
	Data Capability				
	- Rate Band 1	\$1.46		\$2.20	(I)
	- Rate Band 2	\$1.59		\$3.69	(I)
	- Rate Band 3	\$2.90		\$4.03	(I)
	- Rate Band 4	\$3.92		\$5.44	(I)
	- Rate Band 5	\$5.30		\$7.36	(I)
	- Rate Band 6	\$5.78		\$8.02	(I)
	- Rate Band 7	\$6.30		\$8.74	(I)
	- Rate Band 8	\$6.87		\$9.53	(I)
	- Rate Band 9	\$7.48		\$10.39	(I)
	- Rate Band 10	\$8.16		\$11.32	(I)
	- Rate Band 11	\$8.89		\$12.34	(I)
	- Rate Band 12	\$9.69		\$13.45	(I)
	- Rate Band 13	\$10.57		\$14.66	(I)
	- Rate Band 14	\$11.52		\$15.98	(I)
	- Rate Band 15	\$12.55		\$17.42	(I)
	- Rate Band 16	\$13.68		\$18.99	(I)
	- Rate Band 17	\$14.91		\$20.70	(I)
	- Rate Band 18	\$16.26		\$22.56	(I)
	- Rate Band 19	\$17.72		\$24.59	(I)
	- Rate Band 20	\$19.31		\$26.80	(I)
	- Rate Band 21	\$21.05		\$29.22	(I)
	- Rate Band 22	\$22.95		\$31.84	(I)
	- Rate Band 23	\$25.01		\$34.71	(I)
	- Rate Band 24	\$27.26		\$37.83	(I)
	- Rate Band 25	\$29.72		\$41.24	(I)
	- Rate Band 26	\$32.39		\$44.95	(I)
	- Rate Band 27	\$35.31		\$49.00	(I)
	- Rate Band 28	\$38.48		\$53.41	(I)
	- Rate Band 29	\$41.95		\$58.21	(I)
	- Rate Band 30	\$45.72		\$63.45	(I)
	- Rate Band 31	\$49.84		\$69.16	(I)
	- Rate Band 32	\$54.32		\$75.39	(I)
	- Rate Band 33	\$59.21		\$82.17	(I)
	- Rate Band 34	\$64.54		\$89.57	(I)
	- Rate Band 35	\$70.35		\$97.63	(I)
	- Rate Band 36	\$76.68		\$106.42	(I)
	- Rate Band 37	\$83.58		\$115.99	(I)
	- Rate Band 38	\$91.10		\$126.43	(I)
	- Rate Band 39	\$99.30		\$137.81	(I)
	- Rate Band 40	\$108.24		\$150.22	(I)
	- Rate Band 41	\$117.98		\$163.73	(I)
	- Rate Band 42	\$128.60		\$178.47	(I)
	- Rate Band 43	\$140.17		\$194.53	(I)
	- Rate Band 44	\$152.79		\$212.04	(I)
	- Rate Band 45	\$166.54		\$231.13	(I)
	- Rate Band 46	\$181.53		\$251.93	(I)
	- Rate Band 47	\$197.87		\$274.60	(I)
	- Rate Band 48	\$256.24		\$355.61	(I)
	- Rate Band 49	\$510.58		\$772.36	(I)
	- Rate Band 50	\$785.59		\$1,188.37	(I)

**NECA TARIFF F.C.C. NO. 5
RATE COMPARISON REPORT**

NECA
VOLUME 5
Appendix D

TARIFF REFERENCE	RATE ELEMENT	CURRENT RATES 03/30/24		PROPOSED RATES 07/02/24	
		MONTHLY	NRC	MONTHLY	NRC
17.3.4	Voice Grade Service				
17.3.4(C)	Optional Features and Functions (Cont'd)				
	(2) Conditioning, Per Termination (cont'd)				
	Telephoto Capability				
	- Rate Band 1	\$1.55		\$2.34	(I)
	- Rate Band 2	\$1.68		\$3.92	(I)
	- Rate Band 3	\$3.08		\$4.27	(I)
	- Rate Band 4	\$4.16		\$5.78	(I)
	- Rate Band 5	\$5.63		\$7.81	(I)
	- Rate Band 6	\$6.14		\$8.52	(I)
	- Rate Band 7	\$6.69		\$9.28	(I)
	- Rate Band 8	\$7.29		\$10.12	(I)
	- Rate Band 9	\$7.95		\$11.03	(I)
	- Rate Band 10	\$8.66		\$12.02	(I)
	- Rate Band 11	\$9.44		\$13.11	(I)
	- Rate Band 12	\$10.29		\$14.29	(I)
	- Rate Band 13	\$11.22		\$15.57	(I)
	- Rate Band 14	\$12.23		\$16.97	(I)
	- Rate Band 15	\$13.33		\$18.50	(I)
	- Rate Band 16	\$14.53		\$20.16	(I)
	- Rate Band 17	\$15.84		\$21.98	(I)
	- Rate Band 18	\$17.26		\$23.96	(I)
	- Rate Band 19	\$18.82		\$26.11	(I)
	- Rate Band 20	\$20.51		\$28.46	(I)
	- Rate Band 21	\$22.36		\$31.03	(I)
	- Rate Band 22	\$24.37		\$33.82	(I)
	- Rate Band 23	\$26.56		\$36.86	(I)
	- Rate Band 24	\$28.95		\$40.18	(I)
	- Rate Band 25	\$31.56		\$43.80	(I)
	- Rate Band 26	\$34.40		\$47.74	(I)
	- Rate Band 27	\$37.49		\$52.03	(I)
	- Rate Band 28	\$40.87		\$56.72	(I)
	- Rate Band 29	\$44.55		\$61.82	(I)
	- Rate Band 30	\$48.55		\$67.38	(I)
	- Rate Band 31	\$52.92		\$73.45	(I)
	- Rate Band 32	\$57.69		\$80.06	(I)
	- Rate Band 33	\$62.88		\$87.26	(I)
	- Rate Band 34	\$68.54		\$95.12	(I)
	- Rate Band 35	\$74.71		\$103.68	(I)
	- Rate Band 36	\$81.43		\$113.01	(I)
	- Rate Band 37	\$88.76		\$123.18	(I)
	- Rate Band 38	\$96.75		\$134.27	(I)
	- Rate Band 39	\$105.46		\$146.35	(I)
	- Rate Band 40	\$114.95		\$159.52	(I)
	- Rate Band 41	\$125.29		\$173.88	(I)
	- Rate Band 42	\$136.57		\$189.53	(I)
	- Rate Band 43	\$148.86		\$206.59	(I)
	- Rate Band 44	\$162.26		\$225.18	(I)
	- Rate Band 45	\$176.86		\$245.45	(I)
	- Rate Band 46	\$192.78		\$267.54	(I)
	- Rate Band 47	\$210.13		\$291.61	(I)
	- Rate Band 48	\$272.12		\$377.65	(I)
	- Rate Band 49	\$542.22		\$820.21	(I)
	- Rate Band 50	\$834.27		\$1,262.00	(I)

NECA TARIFF F.C.C. NO. 5
RATE COMPARISON REPORT

NECA
VOLUME 5
Appendix D

TARIFF REFERENCE	RATE ELEMENT	CURRENT RATES 03/30/24		PROPOSED RATES 07/02/24	
		MONTHLY	NRC	MONTHLY	NRC
17.3.4	Voice Grade Service				
17.3.4(C)	Optional Features and Functions (Cont'd)				
	(2) Conditioning, Per Termination (cont'd)				
	Sealing Current				
	- Rate Band 1	None		None	
	- Rate Band 2	None		None	
	- Rate Band 3	None		None	
	- Rate Band 4	None		None	
	- Rate Band 5	None		None	
	- Rate Band 6	None		None	
	- Rate Band 7	None		None	
	- Rate Band 8	None		None	
	- Rate Band 9	None		None	
	- Rate Band 10	None		None	
	- Rate Band 11	None		None	
	- Rate Band 12	None		None	
	- Rate Band 13	None		None	
	- Rate Band 14	None		None	
	- Rate Band 15	None		None	
	- Rate Band 16	None		None	
	- Rate Band 17	None		None	
	- Rate Band 18	None		None	
	- Rate Band 19	None		None	
	- Rate Band 20	None		None	
	- Rate Band 21	None		None	
	- Rate Band 22	None		None	
	- Rate Band 23	None		None	
	- Rate Band 24	None		None	
	- Rate Band 25	None		None	
	- Rate Band 26	None		None	
	- Rate Band 27	None		None	
	- Rate Band 28	None		None	
	- Rate Band 29	None		None	
	- Rate Band 30	None		None	
	- Rate Band 31	None		None	
	- Rate Band 32	None		None	
	- Rate Band 33	None		None	
	- Rate Band 34	None		None	
	- Rate Band 35	None		None	
	- Rate Band 36	None		None	
	- Rate Band 37	None		None	
	- Rate Band 38	None		None	
	- Rate Band 39	None		None	
	- Rate Band 40	None		None	
	- Rate Band 41	None		None	
	- Rate Band 42	None		None	
	- Rate Band 43	None		None	
	- Rate Band 44	None		None	
	- Rate Band 45	None		None	
	- Rate Band 46	None		None	
	- Rate Band 47	None		None	
	- Rate Band 48	None		None	
	- Rate Band 49	None		None	
	- Rate Band 50	None		None	

**NECA TARIFF F.C.C. NO. 5
RATE COMPARISON REPORT**

NECA
VOLUME 5
Appendix D

TARIFF REFERENCE	RATE ELEMENT	CURRENT RATES 03/30/24		PROPOSED RATES 07/02/24	
		MONTHLY	NRC	MONTHLY	NRC
17.3.4	Voice Grade Service				
17.3.4(C)	Optional Features and Functions (Cont'd)				
	(3) Improved Return Loss for Effective Two-Wire or Four-Wire Transmission, Per Termination				
	Two Wire				
	- Rate Band 1	\$2.34		\$3.54	(I)
	- Rate Band 2	\$2.55		\$5.94	(I)
	- Rate Band 3	\$4.67		\$6.48	(I)
	- Rate Band 4	\$6.31		\$8.75	(I)
	- Rate Band 5	\$8.53		\$11.84	(I)
	- Rate Band 6	\$9.30		\$12.90	(I)
	- Rate Band 7	\$10.13		\$14.06	(I)
	- Rate Band 8	\$11.05		\$15.33	(I)
	- Rate Band 9	\$12.04		\$16.71	(I)
	- Rate Band 10	\$13.12		\$18.21	(I)
	- Rate Band 11	\$14.30		\$19.85	(I)
	- Rate Band 12	\$15.59		\$21.64	(I)
	- Rate Band 13	\$17.00		\$23.59	(I)
	- Rate Band 14	\$18.52		\$25.71	(I)
	- Rate Band 15	\$20.19		\$28.02	(I)
	- Rate Band 16	\$22.01		\$30.54	(I)
	- Rate Band 17	\$23.99		\$33.29	(I)
	- Rate Band 18	\$26.15		\$36.29	(I)
	- Rate Band 19	\$28.50		\$39.56	(I)
	- Rate Band 20	\$31.07		\$43.12	(I)
	- Rate Band 21	\$33.86		\$47.00	(I)
	- Rate Band 22	\$36.91		\$51.23	(I)
	- Rate Band 23	\$40.23		\$55.84	(I)
	- Rate Band 24	\$43.85		\$60.86	(I)
	- Rate Band 25	\$47.80		\$66.34	(I)
	- Rate Band 26	\$52.10		\$72.31	(I)
	- Rate Band 27	\$56.79		\$78.82	(I)
	- Rate Band 28	\$61.90		\$85.91	(I)
	- Rate Band 29	\$67.48		\$93.64	(I)
	- Rate Band 30	\$73.55		\$102.07	(I)
	- Rate Band 31	\$80.17		\$111.26	(I)
	- Rate Band 32	\$87.38		\$121.27	(I)
	- Rate Band 33	\$95.25		\$132.19	(I)
	- Rate Band 34	\$103.82		\$144.08	(I)
	- Rate Band 35	\$113.16		\$157.05	(I)
	- Rate Band 36	\$123.35		\$171.18	(I)
	- Rate Band 37	\$134.45		\$186.59	(I)
	- Rate Band 38	\$146.55		\$203.38	(I)
	- Rate Band 39	\$159.74		\$221.69	(I)
	- Rate Band 40	\$174.12		\$241.64	(I)
	- Rate Band 41	\$189.79		\$263.39	(I)
	- Rate Band 42	\$206.87		\$287.09	(I)
	- Rate Band 43	\$225.49		\$312.93	(I)
	- Rate Band 44	\$245.78		\$341.10	(I)
	- Rate Band 45	\$267.90		\$371.79	(I)
	- Rate Band 46	\$292.01		\$405.26	(I)
	- Rate Band 47	\$318.29		\$441.73	(I)
	- Rate Band 48	\$412.20		\$572.05	(I)
	- Rate Band 49	\$821.33		\$1,242.43	(I)
	- Rate Band 50	\$1,263.72		\$1,911.64	(I)

**NECA TARIFF F.C.C. NO. 5
RATE COMPARISON REPORT**

NECA
VOLUME 5
Appendix D

TARIFF REFERENCE	RATE ELEMENT	CURRENT RATES 03/30/24		PROPOSED RATES 07/02/24	
		MONTHLY	NRC	MONTHLY	NRC
17.3.4	Voice Grade Service				
17.3.4(C)	Optional Features and Functions (Cont'd)				
	(3) Improved Return Loss for Effective Two-Wire or Four-Wire Transmission, Per Termination (cont'd)				
	Four Wire				
	- Rate Band 1	\$2.34		\$3.54	(I)
	- Rate Band 2	\$2.55		\$5.94	(I)
	- Rate Band 3	\$4.67		\$6.48	(I)
	- Rate Band 4	\$6.31		\$8.75	(I)
	- Rate Band 5	\$8.53		\$11.84	(I)
	- Rate Band 6	\$9.30		\$12.90	(I)
	- Rate Band 7	\$10.13		\$14.06	(I)
	- Rate Band 8	\$11.05		\$15.33	(I)
	- Rate Band 9	\$12.04		\$16.71	(I)
	- Rate Band 10	\$13.12		\$18.21	(I)
	- Rate Band 11	\$14.30		\$19.85	(I)
	- Rate Band 12	\$15.59		\$21.64	(I)
	- Rate Band 13	\$17.00		\$23.59	(I)
	- Rate Band 14	\$18.52		\$25.71	(I)
	- Rate Band 15	\$20.19		\$28.02	(I)
	- Rate Band 16	\$22.01		\$30.54	(I)
	- Rate Band 17	\$23.99		\$33.29	(I)
	- Rate Band 18	\$26.15		\$36.29	(I)
	- Rate Band 19	\$28.50		\$39.56	(I)
	- Rate Band 20	\$31.07		\$43.12	(I)
	- Rate Band 21	\$33.86		\$47.00	(I)
	- Rate Band 22	\$36.91		\$51.23	(I)
	- Rate Band 23	\$40.23		\$55.84	(I)
	- Rate Band 24	\$43.85		\$60.86	(I)
	- Rate Band 25	\$47.80		\$66.34	(I)
	- Rate Band 26	\$52.10		\$72.31	(I)
	- Rate Band 27	\$56.79		\$78.82	(I)
	- Rate Band 28	\$61.90		\$85.91	(I)
	- Rate Band 29	\$67.48		\$93.64	(I)
	- Rate Band 30	\$73.55		\$102.07	(I)
	- Rate Band 31	\$80.17		\$111.26	(I)
	- Rate Band 32	\$87.38		\$121.27	(I)
	- Rate Band 33	\$95.25		\$132.19	(I)
	- Rate Band 34	\$103.82		\$144.08	(I)
	- Rate Band 35	\$113.16		\$157.05	(I)
	- Rate Band 36	\$123.35		\$171.18	(I)
	- Rate Band 37	\$134.45		\$186.59	(I)
	- Rate Band 38	\$146.55		\$203.38	(I)
	- Rate Band 39	\$159.74		\$221.69	(I)
	- Rate Band 40	\$174.12		\$241.64	(I)
	- Rate Band 41	\$189.79		\$263.39	(I)
	- Rate Band 42	\$206.87		\$287.09	(I)
	- Rate Band 43	\$225.49		\$312.93	(I)
	- Rate Band 44	\$245.78		\$341.10	(I)
	- Rate Band 45	\$267.90		\$371.79	(I)
	- Rate Band 46	\$292.01		\$405.26	(I)
	- Rate Band 47	\$318.29		\$441.73	(I)
	- Rate Band 48	\$412.20		\$572.05	(I)
	- Rate Band 49	\$821.33		\$1,242.43	(I)
	- Rate Band 50	\$1,263.72		\$1,911.64	(I)

**NECA TARIFF F.C.C. NO. 5
RATE COMPARISON REPORT**

NECA
VOLUME 5
Appendix D

TARIFF REFERENCE	RATE ELEMENT	CURRENT RATES 03/30/24		PROPOSED RATES 07/02/24	
		MONTHLY	NRC	MONTHLY	NRC
17.3.4	Voice Grade Service				
17.3.4(C)	Optional Features and Functions (Cont'd)				
	(4) Customer Specified Receive Level Per Two-Wire Termination				
	- Rate Band 1	\$1.77		\$2.68	(I)
	- Rate Band 2	\$1.93		\$4.49	(I)
	- Rate Band 3	\$3.53		\$4.89	(I)
	- Rate Band 4	\$4.77		\$6.62	(I)
	- Rate Band 5	\$6.45		\$8.95	(I)
	- Rate Band 6	\$7.03		\$9.75	(I)
	- Rate Band 7	\$7.66		\$10.63	(I)
	- Rate Band 8	\$8.35		\$11.58	(I)
	- Rate Band 9	\$9.10		\$12.63	(I)
	- Rate Band 10	\$9.92		\$13.76	(I)
	- Rate Band 11	\$10.81		\$15.00	(I)
	- Rate Band 12	\$11.78		\$16.35	(I)
	- Rate Band 13	\$12.84		\$17.82	(I)
	- Rate Band 14	\$14.00		\$19.43	(I)
	- Rate Band 15	\$15.26		\$21.18	(I)
	- Rate Band 16	\$16.63		\$23.08	(I)
	- Rate Band 17	\$18.13		\$25.16	(I)
	- Rate Band 18	\$19.76		\$27.43	(I)
	- Rate Band 19	\$21.54		\$29.89	(I)
	- Rate Band 20	\$23.48		\$32.58	(I)
	- Rate Band 21	\$25.59		\$35.52	(I)
	- Rate Band 22	\$27.90		\$38.71	(I)
	- Rate Band 23	\$30.41		\$42.20	(I)
	- Rate Band 24	\$33.14		\$46.00	(I)
	- Rate Band 25	\$36.13		\$50.13	(I)
	- Rate Band 26	\$39.38		\$54.65	(I)
	- Rate Band 27	\$42.92		\$59.57	(I)
	- Rate Band 28	\$46.78		\$64.93	(I)
	- Rate Band 29	\$50.99		\$70.77	(I)
	- Rate Band 30	\$55.58		\$77.14	(I)
	- Rate Band 31	\$60.59		\$84.08	(I)
	- Rate Band 32	\$66.04		\$91.65	(I)
	- Rate Band 33	\$71.98		\$99.90	(I)
	- Rate Band 34	\$78.46		\$108.89	(I)
	- Rate Band 35	\$85.52		\$118.69	(I)
	- Rate Band 36	\$93.22		\$129.37	(I)
	- Rate Band 37	\$101.61		\$141.01	(I)
	- Rate Band 38	\$110.75		\$153.70	(I)
	- Rate Band 39	\$120.72		\$167.54	(I)
	- Rate Band 40	\$131.59		\$182.61	(I)
	- Rate Band 41	\$143.43		\$199.05	(I)
	- Rate Band 42	\$156.34		\$216.96	(I)
	- Rate Band 43	\$170.41		\$236.49	(I)
	- Rate Band 44	\$185.74		\$257.78	(I)
	- Rate Band 45	\$202.46		\$280.98	(I)
	- Rate Band 46	\$220.68		\$306.26	(I)
	- Rate Band 47	\$240.54		\$333.83	(I)
	- Rate Band 48	\$311.51		\$432.32	(I)
	- Rate Band 49	\$620.70		\$938.94	(I)
	- Rate Band 50	\$955.03		\$1,444.68	(I)

**NECA TARIFF F.C.C. NO. 5
RATE COMPARISON REPORT**

NECA
VOLUME 5
Appendix D

TARIFF REFERENCE	RATE ELEMENT	CURRENT RATES 03/30/24		PROPOSED RATES 07/02/24	
		MONTHLY	NRC	MONTHLY	NRC
17.3.4	Voice Grade Service				
17.3.4(C)	Optional Features and Functions (Cont'd)				
	(5) Multiplexing Voice to Telegraph Grade, Per Arrangement				
	- Rate Band 1	\$38.77		\$58.65	(I)
	- Rate Band 2	\$42.26		\$98.36	(I)
	- Rate Band 3	\$77.25		\$107.21	(I)
	- Rate Band 4	\$104.45		\$144.96	(I)
	- Rate Band 5	\$141.22		\$195.99	(I)
	- Rate Band 6	\$153.93		\$213.63	(I)
	- Rate Band 7	\$167.79		\$232.85	(I)
	- Rate Band 8	\$182.89		\$253.81	(I)
	- Rate Band 9	\$199.35		\$276.65	(I)
	- Rate Band 10	\$217.29		\$301.55	(I)
	- Rate Band 11	\$236.84		\$328.69	(I)
	- Rate Band 12	\$258.16		\$358.28	(I)
	- Rate Band 13	\$281.39		\$390.52	(I)
	- Rate Band 14	\$306.72		\$425.67	(I)
	- Rate Band 15	\$334.32		\$463.98	(I)
	- Rate Band 16	\$364.41		\$505.74	(I)
	- Rate Band 17	\$397.21		\$551.25	(I)
	- Rate Band 18	\$432.96		\$600.86	(I)
	- Rate Band 19	\$471.93		\$654.94	(I)
	- Rate Band 20	\$514.40		\$713.89	(I)
	- Rate Band 21	\$560.70		\$778.14	(I)
	- Rate Band 22	\$611.16		\$848.17	(I)
	- Rate Band 23	\$666.16		\$924.50	(I)
	- Rate Band 24	\$726.12		\$1,007.71	(I)
	- Rate Band 25	\$791.47		\$1,098.40	(I)
	- Rate Band 26	\$862.70		\$1,197.26	(I)
	- Rate Band 27	\$940.34		\$1,305.01	(I)
	- Rate Band 28	\$1,024.97		\$1,422.46	(I)
	- Rate Band 29	\$1,117.22		\$1,550.49	(I)
	- Rate Band 30	\$1,217.77		\$1,690.03	(I)
	- Rate Band 31	\$1,327.37		\$1,842.13	(I)
	- Rate Band 32	\$1,446.84		\$2,007.92	(I)
	- Rate Band 33	\$1,577.05		\$2,188.64	(I)
	- Rate Band 34	\$1,718.99		\$2,385.62	(I)
	- Rate Band 35	\$1,873.69		\$2,600.32	(I)
	- Rate Band 36	\$2,042.33		\$2,834.35	(I)
	- Rate Band 37	\$2,226.14		\$3,089.44	(I)
	- Rate Band 38	\$2,426.49		\$3,367.49	(I)
	- Rate Band 39	\$2,644.87		\$3,670.56	(I)
	- Rate Band 40	\$2,882.91		\$4,000.92	(I)
	- Rate Band 41	\$3,142.37		\$4,361.00	(I)
	- Rate Band 42	\$3,425.19		\$4,753.49	(I)
	- Rate Band 43	\$3,733.45		\$5,181.30	(I)
	- Rate Band 44	\$4,069.46		\$5,647.62	(I)
	- Rate Band 45	\$4,435.72		\$6,155.90	(I)
	- Rate Band 46	\$4,834.93		\$6,709.94	(I)
	- Rate Band 47	\$5,270.07		\$7,313.83	(I)
	- Rate Band 48	\$6,824.90		\$9,471.62	(I)
	- Rate Band 49	\$13,599.04		\$20,571.35	(I)
	- Rate Band 50	\$20,923.80		\$31,651.57	(I)

**NECA TARIFF F.C.C. NO. 5
RATE COMPARISON REPORT**

NECA
VOLUME 5
Appendix D

TARIFF REFERENCE	RATE ELEMENT	CURRENT RATES 03/30/24		PROPOSED RATES 07/02/24	
		MONTHLY	NRC	MONTHLY	NRC
17.3.4	Voice Grade Service				
17.3.4(C)	Optional Features and Functions (Cont'd)				
	(6) Signaling Capability, Per Termination				
	- Rate Band 1	\$3.75		\$5.67	(I)
	- Rate Band 2	\$4.09		\$9.51	(I)
	- Rate Band 3	\$7.47		\$10.37	(I)
	- Rate Band 4	\$10.10		\$14.02	(I)
	- Rate Band 5	\$13.66		\$18.95	(I)
	- Rate Band 6	\$14.89		\$20.66	(I)
	- Rate Band 7	\$16.23		\$22.52	(I)
	- Rate Band 8	\$17.69		\$24.54	(I)
	- Rate Band 9	\$19.28		\$26.75	(I)
	- Rate Band 10	\$21.01		\$29.16	(I)
	- Rate Band 11	\$22.90		\$31.79	(I)
	- Rate Band 12	\$24.97		\$34.65	(I)
	- Rate Band 13	\$27.21		\$37.77	(I)
	- Rate Band 14	\$29.66		\$41.16	(I)
	- Rate Band 15	\$32.33		\$44.87	(I)
	- Rate Band 16	\$35.24		\$48.91	(I)
	- Rate Band 17	\$38.41		\$53.31	(I)
	- Rate Band 18	\$41.87		\$58.11	(I)
	- Rate Band 19	\$45.64		\$63.34	(I)
	- Rate Band 20	\$49.75		\$69.04	(I)
	- Rate Band 21	\$54.22		\$75.25	(I)
	- Rate Band 22	\$59.10		\$82.02	(I)
	- Rate Band 23	\$64.42		\$89.40	(I)
	- Rate Band 24	\$70.22		\$97.45	(I)
	- Rate Band 25	\$76.54		\$106.22	(I)
	- Rate Band 26	\$83.43		\$115.78	(I)
	- Rate Band 27	\$90.94		\$126.20	(I)
	- Rate Band 28	\$99.12		\$137.56	(I)
	- Rate Band 29	\$108.04		\$149.94	(I)
	- Rate Band 30	\$117.76		\$163.43	(I)
	- Rate Band 31	\$128.36		\$178.14	(I)
	- Rate Band 32	\$139.92		\$194.18	(I)
	- Rate Band 33	\$152.51		\$211.65	(I)
	- Rate Band 34	\$166.23		\$230.70	(I)
	- Rate Band 35	\$181.20		\$251.46	(I)
	- Rate Band 36	\$197.50		\$274.10	(I)
	- Rate Band 37	\$215.28		\$298.76	(I)
	- Rate Band 38	\$234.65		\$325.65	(I)
	- Rate Band 39	\$255.77		\$354.96	(I)
	- Rate Band 40	\$278.79		\$386.91	(I)
	- Rate Band 41	\$303.88		\$421.73	(I)
	- Rate Band 42	\$331.23		\$459.69	(I)
	- Rate Band 43	\$361.04		\$501.06	(I)
	- Rate Band 44	\$393.54		\$546.15	(I)
	- Rate Band 45	\$428.96		\$595.31	(I)
	- Rate Band 46	\$467.56		\$648.88	(I)
	- Rate Band 47	\$509.64		\$707.28	(I)
	- Rate Band 48	\$660.00		\$915.95	(I)
	- Rate Band 49	\$1,315.09		\$1,989.35	(I)
	- Rate Band 50	\$2,023.43		\$3,060.86	(I)

**NECA TARIFF F.C.C. NO. 5
RATE COMPARISON REPORT**

NECA
VOLUME 5
Appendix D

TARIFF REFERENCE	RATE ELEMENT	CURRENT RATES 03/30/24		PROPOSED RATES 07/02/24	
		MONTHLY	NRC	MONTHLY	NRC
17.3.4	Voice Grade Service				
17.3.4(C)	Optional Features and Functions (Cont'd)				
	(7) Selective Signaling, Per Arrangement				
	- Rate Band 1	\$1.12		\$1.69	(I)
	- Rate Band 2	\$1.22		\$2.83	(I)
	- Rate Band 3	\$2.22		\$3.09	(I)
	- Rate Band 4	\$3.01		\$4.17	(I)
	- Rate Band 5	\$4.07		\$5.64	(I)
	- Rate Band 6	\$4.43		\$6.15	(I)
	- Rate Band 7	\$4.83		\$6.71	(I)
	- Rate Band 8	\$5.27		\$7.31	(I)
	- Rate Band 9	\$5.74		\$7.97	(I)
	- Rate Band 10	\$6.26		\$8.68	(I)
	- Rate Band 11	\$6.82		\$9.47	(I)
	- Rate Band 12	\$7.43		\$10.32	(I)
	- Rate Band 13	\$8.10		\$11.25	(I)
	- Rate Band 14	\$8.83		\$12.26	(I)
	- Rate Band 15	\$9.63		\$13.36	(I)
	- Rate Band 16	\$10.49		\$14.56	(I)
	- Rate Band 17	\$11.44		\$15.88	(I)
	- Rate Band 18	\$12.47		\$17.30	(I)
	- Rate Band 19	\$13.59		\$18.86	(I)
	- Rate Band 20	\$14.81		\$20.56	(I)
	- Rate Band 21	\$16.15		\$22.41	(I)
	- Rate Band 22	\$17.60		\$24.43	(I)
	- Rate Band 23	\$19.19		\$26.63	(I)
	- Rate Band 24	\$20.91		\$29.02	(I)
	- Rate Band 25	\$22.79		\$31.63	(I)
	- Rate Band 26	\$24.85		\$34.48	(I)
	- Rate Band 27	\$27.08		\$37.58	(I)
	- Rate Band 28	\$29.52		\$40.97	(I)
	- Rate Band 29	\$32.18		\$44.65	(I)
	- Rate Band 30	\$35.07		\$48.67	(I)
	- Rate Band 31	\$38.23		\$53.05	(I)
	- Rate Band 32	\$41.67		\$57.83	(I)
	- Rate Band 33	\$45.42		\$63.03	(I)
	- Rate Band 34	\$49.51		\$68.70	(I)
	- Rate Band 35	\$53.96		\$74.89	(I)
	- Rate Band 36	\$58.82		\$81.63	(I)
	- Rate Band 37	\$64.11		\$88.97	(I)
	- Rate Band 38	\$69.88		\$96.98	(I)
	- Rate Band 39	\$76.17		\$105.71	(I)
	- Rate Band 40	\$83.03		\$115.22	(I)
	- Rate Band 41	\$90.50		\$125.59	(I)
	- Rate Band 42	\$98.64		\$136.90	(I)
	- Rate Band 43	\$107.52		\$149.22	(I)
	- Rate Band 44	\$117.20		\$162.65	(I)
	- Rate Band 45	\$127.75		\$177.29	(I)
	- Rate Band 46	\$139.24		\$193.24	(I)
	- Rate Band 47	\$151.78		\$210.63	(I)
	- Rate Band 48	\$196.55		\$272.78	(I)
	- Rate Band 49	\$391.64		\$592.44	(I)
	- Rate Band 50	\$602.59		\$911.55	(I)

**NECA TARIFF F.C.C. NO. 5
RATE COMPARISON REPORT**

NECA
VOLUME 5
Appendix D

TARIFF REFERENCE	RATE ELEMENT	CURRENT RATES 03/30/24		PROPOSED RATES 07/02/24	
		MONTHLY	NRC	MONTHLY	NRC
17.3.4	Voice Grade Service				
17.3.4(C)	Optional Features and Functions (Cont'd)				
	(8) Transfer Arrangement (key activated or dial-up)				
	- Per four port arrangement including control channel termination				
	- Rate Band 1	\$0.53		\$0.81	(I)
	- Rate Band 2	\$0.58		\$1.36	(I)
	- Rate Band 3	\$1.06		\$1.48	(I)
	- Rate Band 4	\$1.44		\$2.00	(I)
	- Rate Band 5	\$1.95		\$2.70	(I)
	- Rate Band 6	\$2.12		\$2.94	(I)
	- Rate Band 7	\$2.31		\$3.21	(I)
	- Rate Band 8	\$2.52		\$3.50	(I)
	- Rate Band 9	\$2.75		\$3.81	(I)
	- Rate Band 10	\$2.99		\$4.16	(I)
	- Rate Band 11	\$3.26		\$4.53	(I)
	- Rate Band 12	\$3.56		\$4.94	(I)
	- Rate Band 13	\$3.88		\$5.38	(I)
	- Rate Band 14	\$4.23		\$5.87	(I)
	- Rate Band 15	\$4.61		\$6.39	(I)
	- Rate Band 16	\$5.02		\$6.97	(I)
	- Rate Band 17	\$5.47		\$7.60	(I)
	- Rate Band 18	\$5.97		\$8.28	(I)
	- Rate Band 19	\$6.50		\$9.03	(I)
	- Rate Band 20	\$7.09		\$9.84	(I)
	- Rate Band 21	\$7.73		\$10.72	(I)
	- Rate Band 22	\$8.42		\$11.69	(I)
	- Rate Band 23	\$9.18		\$12.74	(I)
	- Rate Band 24	\$10.01		\$13.89	(I)
	- Rate Band 25	\$10.91		\$15.14	(I)
	- Rate Band 26	\$11.89		\$16.50	(I)
	- Rate Band 27	\$12.96		\$17.98	(I)
	- Rate Band 28	\$14.13		\$19.60	(I)
	- Rate Band 29	\$15.40		\$21.37	(I)
	- Rate Band 30	\$16.78		\$23.29	(I)
	- Rate Band 31	\$18.29		\$25.39	(I)
	- Rate Band 32	\$19.94		\$27.67	(I)
	- Rate Band 33	\$21.73		\$30.16	(I)
	- Rate Band 34	\$23.69		\$32.88	(I)
	- Rate Band 35	\$25.82		\$35.84	(I)
	- Rate Band 36	\$28.15		\$39.06	(I)
	- Rate Band 37	\$30.68		\$42.58	(I)
	- Rate Band 38	\$33.44		\$46.41	(I)
	- Rate Band 39	\$36.45		\$50.59	(I)
	- Rate Band 40	\$39.73		\$55.14	(I)
	- Rate Band 41	\$43.31		\$60.10	(I)
	- Rate Band 42	\$47.20		\$65.51	(I)
	- Rate Band 43	\$51.45		\$71.41	(I)
	- Rate Band 44	\$56.08		\$77.83	(I)
	- Rate Band 45	\$61.13		\$84.84	(I)
	- Rate Band 46	\$66.63		\$92.47	(I)
	- Rate Band 47	\$72.63		\$100.79	(I)
	- Rate Band 48	\$94.06		\$130.53	(I)
	- Rate Band 49	\$187.41		\$283.50	(I)
	- Rate Band 50	\$288.36		\$436.20	(I)

**NECA TARIFF F.C.C. NO. 5
RATE COMPARISON REPORT**

NECA
VOLUME 5
Appendix D

TARIFF REFERENCE	RATE ELEMENT	CURRENT RATES 03/30/24		PROPOSED RATES 07/02/24	
		MONTHLY	NRC	MONTHLY	NRC
17.3.4	Voice Grade Service				
17.3.4(C)	Optional Features and Functions (Cont'd)				
	(8) Transfer Arrangement (key activated or dial-up) (cont'd)				
	- Per five port arrangement including control channel termination				
	- Rate Band 1	\$1.23		\$1.85	(I)
	- Rate Band 2	\$1.34		\$3.11	(I)
	- Rate Band 3	\$2.44		\$3.39	(I)
	- Rate Band 4	\$3.30		\$4.58	(I)
	- Rate Band 5	\$4.47		\$6.20	(I)
	- Rate Band 6	\$4.87		\$6.76	(I)
	- Rate Band 7	\$5.31		\$7.36	(I)
	- Rate Band 8	\$5.78		\$8.03	(I)
	- Rate Band 9	\$6.30		\$8.75	(I)
	- Rate Band 10	\$6.87		\$9.54	(I)
	- Rate Band 11	\$7.49		\$10.40	(I)
	- Rate Band 12	\$8.16		\$11.33	(I)
	- Rate Band 13	\$8.90		\$12.35	(I)
	- Rate Band 14	\$9.70		\$13.46	(I)
	- Rate Band 15	\$10.57		\$14.67	(I)
	- Rate Band 16	\$11.53		\$15.99	(I)
	- Rate Band 17	\$12.56		\$17.43	(I)
	- Rate Band 18	\$13.69		\$19.00	(I)
	- Rate Band 19	\$14.93		\$20.71	(I)
	- Rate Band 20	\$16.27		\$22.58	(I)
	- Rate Band 21	\$17.73		\$24.61	(I)
	- Rate Band 22	\$19.33		\$26.82	(I)
	- Rate Band 23	\$21.07		\$29.24	(I)
	- Rate Band 24	\$22.96		\$31.87	(I)
	- Rate Band 25	\$25.03		\$34.74	(I)
	- Rate Band 26	\$27.28		\$37.86	(I)
	- Rate Band 27	\$29.74		\$41.27	(I)
	- Rate Band 28	\$32.42		\$44.99	(I)
	- Rate Band 29	\$35.33		\$49.04	(I)
	- Rate Band 30	\$38.51		\$53.45	(I)
	- Rate Band 31	\$41.98		\$58.26	(I)
	- Rate Band 32	\$45.76		\$63.50	(I)
	- Rate Band 33	\$49.88		\$69.22	(I)
	- Rate Band 34	\$54.37		\$75.45	(I)
	- Rate Band 35	\$59.26		\$82.24	(I)
	- Rate Band 36	\$64.59		\$89.64	(I)
	- Rate Band 37	\$70.40		\$97.71	(I)
	- Rate Band 38	\$76.74		\$106.50	(I)
	- Rate Band 39	\$83.65		\$116.09	(I)
	- Rate Band 40	\$91.18		\$126.53	(I)
	- Rate Band 41	\$99.38		\$137.92	(I)
	- Rate Band 42	\$108.33		\$150.34	(I)
	- Rate Band 43	\$118.08		\$163.87	(I)
	- Rate Band 44	\$128.70		\$178.61	(I)
	- Rate Band 45	\$140.29		\$194.69	(I)
	- Rate Band 46	\$152.91		\$212.21	(I)
	- Rate Band 47	\$166.67		\$231.31	(I)
	- Rate Band 48	\$215.85		\$299.55	(I)
	- Rate Band 49	\$430.09		\$650.60	(I)
	- Rate Band 50	\$661.74		\$1,001.02	(I)
	(9) Public Packet Switching Network (PPSN) Interface Arrangement, Per Arrangement		ICB		ICB

NECA TARIFF F.C.C. NO. 5 RATE COMPARISON REPORT

NECA
VOLUME 5
Appendix D

TARIFF REFERENCE	RATE ELEMENT	CURRENT RATES 03/30/24			PROPOSED RATES 07/02/24		
		MONTHLY	NRC		MONTHLY	NRC	
17.3.5	Program Audio Service	DAILY	ALL	DAILY	ALL		
17.3.5(A)	Channel Termination, Per Termination						
	200 to 3500 Hz						
	- Rate Band 1	\$0.98	\$9.80	\$450.00	\$1.48 (I)	\$14.83 (I)	\$560.00 (I)
	- Rate Band 2	\$1.07	\$10.68	\$450.00	\$2.49 (I)	\$24.87 (I)	\$560.00 (I)
	- Rate Band 3	\$1.95	\$19.53	\$450.00	\$2.71 (I)	\$27.11 (I)	\$560.00 (I)
	- Rate Band 4	\$2.64	\$26.41	\$450.00	\$3.67 (I)	\$36.65 (I)	\$560.00 (I)
	- Rate Band 5	\$3.57	\$35.71	\$450.00	\$4.96 (I)	\$49.55 (I)	\$560.00 (I)
	- Rate Band 6	\$3.89	\$38.92	\$450.00	\$5.40 (I)	\$54.01 (I)	\$560.00 (I)
	- Rate Band 7	\$4.24	\$42.42	\$450.00	\$5.89 (I)	\$58.87 (I)	\$560.00 (I)
	- Rate Band 8	\$4.62	\$46.24	\$450.00	\$6.42 (I)	\$64.17 (I)	\$560.00 (I)
	- Rate Band 9	\$5.04	\$50.40	\$450.00	\$7.00 (I)	\$69.95 (I)	\$560.00 (I)
	- Rate Band 10	\$5.49	\$54.94	\$450.00	\$7.62 (I)	\$76.24 (I)	\$560.00 (I)
	- Rate Band 11	\$5.99	\$59.88	\$450.00	\$8.31 (I)	\$83.10 (I)	\$560.00 (I)
	- Rate Band 12	\$6.53	\$65.27	\$450.00	\$9.06 (I)	\$90.58 (I)	\$560.00 (I)
	- Rate Band 13	\$7.12	\$71.15	\$450.00	\$9.87 (I)	\$98.74 (I)	\$560.00 (I)
	- Rate Band 14	\$7.76	\$77.55	\$450.00	\$10.76 (I)	\$107.62 (I)	\$560.00 (I)
	- Rate Band 15	\$8.45	\$84.53	\$450.00	\$11.73 (I)	\$117.31 (I)	\$560.00 (I)
	- Rate Band 16	\$9.21	\$92.14	\$450.00	\$12.79 (I)	\$127.87 (I)	\$560.00 (I)
	- Rate Band 17	\$10.04	\$100.43	\$450.00	\$13.94 (I)	\$139.38 (I)	\$560.00 (I)
	- Rate Band 18	\$10.95	\$109.47	\$450.00	\$15.19 (I)	\$151.92 (I)	\$560.00 (I)
	- Rate Band 19	\$11.93	\$119.32	\$450.00	\$16.56 (I)	\$165.59 (I)	\$560.00 (I)
	- Rate Band 20	\$13.01	\$130.06	\$450.00	\$18.05 (I)	\$180.50 (I)	\$560.00 (I)
	- Rate Band 21	\$14.18	\$141.76	\$450.00	\$19.67 (I)	\$196.74 (I)	\$560.00 (I)
	- Rate Band 22	\$15.45	\$154.52	\$450.00	\$21.45 (I)	\$214.45 (I)	\$560.00 (I)
	- Rate Band 23	\$16.84	\$168.43	\$450.00	\$23.38 (I)	\$233.75 (I)	\$560.00 (I)
	- Rate Band 24	\$18.36	\$183.59	\$450.00	\$25.48 (I)	\$254.78 (I)	\$560.00 (I)
	- Rate Band 25	\$20.01	\$200.11	\$450.00	\$27.77 (I)	\$277.71 (I)	\$560.00 (I)
	- Rate Band 26	\$21.81	\$218.12	\$450.00	\$30.27 (I)	\$302.71 (I)	\$560.00 (I)
	- Rate Band 27	\$23.78	\$237.75	\$450.00	\$33.00 (I)	\$329.95 (I)	\$560.00 (I)
	- Rate Band 28	\$25.92	\$259.15	\$450.00	\$35.97 (I)	\$359.65 (I)	\$560.00 (I)
	- Rate Band 29	\$28.25	\$282.47	\$450.00	\$39.20 (I)	\$392.02 (I)	\$560.00 (I)
	- Rate Band 30	\$30.79	\$307.89	\$450.00	\$42.73 (I)	\$427.30 (I)	\$560.00 (I)
	- Rate Band 31	\$33.56	\$335.61	\$450.00	\$46.58 (I)	\$465.75 (I)	\$560.00 (I)
	- Rate Band 32	\$36.58	\$365.81	\$450.00	\$50.77 (I)	\$507.67 (I)	\$560.00 (I)
	- Rate Band 33	\$39.87	\$398.73	\$450.00	\$55.34 (I)	\$553.36 (I)	\$560.00 (I)
	- Rate Band 34	\$43.46	\$434.62	\$450.00	\$60.32 (I)	\$603.17 (I)	\$560.00 (I)
	- Rate Band 35	\$47.37	\$473.73	\$450.00	\$65.75 (I)	\$657.45 (I)	\$560.00 (I)
	- Rate Band 36	\$51.64	\$516.37	\$450.00	\$71.66 (I)	\$716.62 (I)	\$560.00 (I)
	- Rate Band 37	\$56.28	\$562.84	\$450.00	\$78.11 (I)	\$781.12 (I)	\$560.00 (I)
	- Rate Band 38	\$61.35	\$613.50	\$450.00	\$85.14 (I)	\$851.42 (I)	\$560.00 (I)
	- Rate Band 39	\$66.87	\$668.71	\$450.00	\$92.80 (I)	\$928.04 (I)	\$560.00 (I)
	- Rate Band 40	\$72.89	\$728.90	\$450.00	\$101.16 (I)	\$1,011.57 (I)	\$560.00 (I)
	- Rate Band 41	\$79.45	\$794.50	\$450.00	\$110.26 (I)	\$1,102.61 (I)	\$560.00 (I)
	- Rate Band 42	\$86.60	\$866.00	\$450.00	\$120.18 (I)	\$1,201.84 (I)	\$560.00 (I)
	- Rate Band 43	\$94.39	\$943.94	\$450.00	\$131.00 (I)	\$1,310.01 (I)	\$560.00 (I)
	- Rate Band 44	\$102.89	\$1,028.90	\$450.00	\$142.79 (I)	\$1,427.91 (I)	\$560.00 (I)
	- Rate Band 45	\$112.15	\$1,121.50	\$450.00	\$155.64 (I)	\$1,556.42 (I)	\$560.00 (I)
	- Rate Band 46	\$122.24	\$1,222.44	\$450.00	\$169.65 (I)	\$1,696.50 (I)	\$560.00 (I)
	- Rate Band 47	\$133.25	\$1,332.46	\$450.00	\$184.92 (I)	\$1,849.19 (I)	\$560.00 (I)
	- Rate Band 48	\$172.56	\$1,725.57	\$450.00	\$239.48 (I)	\$2,394.75 (I)	\$560.00 (I)
	- Rate Band 49	\$343.83	\$3,438.30	\$450.00	\$520.11 (I)	\$5,201.14 (I)	\$560.00 (I)
	- Rate Band 50	\$529.03	\$5,290.25	\$450.00	\$800.26 (I)	\$8,002.60 (I)	\$560.00 (I)

NECA TARIFF F.C.C. NO. 5 RATE COMPARISON REPORT

NECA
VOLUME 5
Appendix D

TARIFF REFERENCE	RATE ELEMENT	CURRENT RATES 03/30/24			PROPOSED RATES 07/02/24		
		MONTHLY		NRC	MONTHLY		NRC
17.3.5	Program Audio Service	DAILY		ALL	DAILY		ALL
17.3.5(A)	Channel Termination, Per Termination (Cont'd)						
	100 to 5000 Hz						
	- Rate Band 1	\$1.71	\$17.07	\$450.00	\$2.58 (I)	\$25.82 (I)	\$560.00 (I)
	- Rate Band 2	\$1.86	\$18.60	\$450.00	\$4.33 (I)	\$43.30 (I)	\$560.00 (I)
	- Rate Band 3	\$3.40	\$34.01	\$450.00	\$4.72 (I)	\$47.20 (I)	\$560.00 (I)
	- Rate Band 4	\$4.60	\$45.98	\$450.00	\$6.38 (I)	\$63.82 (I)	\$560.00 (I)
	- Rate Band 5	\$6.22	\$62.17	\$450.00	\$8.63 (I)	\$86.28 (I)	\$560.00 (I)
	- Rate Band 6	\$6.78	\$67.77	\$450.00	\$9.41 (I)	\$94.05 (I)	\$560.00 (I)
	- Rate Band 7	\$7.39	\$73.87	\$450.00	\$10.25 (I)	\$102.51 (I)	\$560.00 (I)
	- Rate Band 8	\$8.05	\$80.51	\$450.00	\$11.17 (I)	\$111.74 (I)	\$560.00 (I)
	- Rate Band 9	\$8.78	\$87.76	\$450.00	\$12.18 (I)	\$121.79 (I)	\$560.00 (I)
	- Rate Band 10	\$9.57	\$95.66	\$450.00	\$13.28 (I)	\$132.75 (I)	\$560.00 (I)
	- Rate Band 11	\$10.43	\$104.27	\$450.00	\$14.47 (I)	\$144.70 (I)	\$560.00 (I)
	- Rate Band 12	\$11.37	\$113.65	\$450.00	\$15.77 (I)	\$157.73 (I)	\$560.00 (I)
	- Rate Band 13	\$12.39	\$123.88	\$450.00	\$17.19 (I)	\$171.92 (I)	\$560.00 (I)
	- Rate Band 14	\$13.50	\$135.03	\$450.00	\$18.74 (I)	\$187.39 (I)	\$560.00 (I)
	- Rate Band 15	\$14.72	\$147.18	\$450.00	\$20.43 (I)	\$204.26 (I)	\$560.00 (I)
	- Rate Band 16	\$16.04	\$160.43	\$450.00	\$22.26 (I)	\$222.64 (I)	\$560.00 (I)
	- Rate Band 17	\$17.49	\$174.87	\$450.00	\$24.27 (I)	\$242.68 (I)	\$560.00 (I)
	- Rate Band 18	\$19.06	\$190.61	\$450.00	\$26.45 (I)	\$264.52 (I)	\$560.00 (I)
	- Rate Band 19	\$20.78	\$207.76	\$450.00	\$28.83 (I)	\$288.33 (I)	\$560.00 (I)
	- Rate Band 20	\$22.65	\$226.46	\$450.00	\$31.43 (I)	\$314.28 (I)	\$560.00 (I)
	- Rate Band 21	\$24.68	\$246.84	\$450.00	\$34.26 (I)	\$342.56 (I)	\$560.00 (I)
	- Rate Band 22	\$26.91	\$269.05	\$450.00	\$37.34 (I)	\$373.40 (I)	\$560.00 (I)
	- Rate Band 23	\$29.33	\$293.27	\$450.00	\$40.70 (I)	\$407.00 (I)	\$560.00 (I)
	- Rate Band 24	\$31.97	\$319.66	\$450.00	\$44.36 (I)	\$443.63 (I)	\$560.00 (I)
	- Rate Band 25	\$34.84	\$348.43	\$450.00	\$48.36 (I)	\$483.56 (I)	\$560.00 (I)
	- Rate Band 26	\$37.98	\$379.79	\$450.00	\$52.71 (I)	\$527.08 (I)	\$560.00 (I)
	- Rate Band 27	\$41.40	\$413.97	\$450.00	\$57.45 (I)	\$574.51 (I)	\$560.00 (I)
	- Rate Band 28	\$45.12	\$451.23	\$450.00	\$62.62 (I)	\$626.22 (I)	\$560.00 (I)
	- Rate Band 29	\$49.18	\$491.84	\$450.00	\$68.26 (I)	\$682.58 (I)	\$560.00 (I)
	- Rate Band 30	\$53.61	\$536.11	\$450.00	\$74.40 (I)	\$744.01 (I)	\$560.00 (I)
	- Rate Band 31	\$58.44	\$584.36	\$450.00	\$81.10 (I)	\$810.97 (I)	\$560.00 (I)
	- Rate Band 32	\$63.70	\$636.95	\$450.00	\$88.40 (I)	\$883.96 (I)	\$560.00 (I)
	- Rate Band 33	\$69.43	\$694.28	\$450.00	\$96.35 (I)	\$963.52 (I)	\$560.00 (I)
	- Rate Band 34	\$75.68	\$756.76	\$450.00	\$105.02 (I)	\$1,050.24 (I)	\$560.00 (I)
	- Rate Band 35	\$82.49	\$824.87	\$450.00	\$114.48 (I)	\$1,144.76 (I)	\$560.00 (I)
	- Rate Band 36	\$89.91	\$899.11	\$450.00	\$124.78 (I)	\$1,247.78 (I)	\$560.00 (I)
	- Rate Band 37	\$98.00	\$980.03	\$450.00	\$136.01 (I)	\$1,360.09 (I)	\$560.00 (I)
	- Rate Band 38	\$106.82	\$1,068.23	\$450.00	\$148.25 (I)	\$1,482.49 (I)	\$560.00 (I)
	- Rate Band 39	\$116.44	\$1,164.37	\$450.00	\$161.59 (I)	\$1,615.92 (I)	\$560.00 (I)
	- Rate Band 40	\$126.92	\$1,269.16	\$450.00	\$176.14 (I)	\$1,761.35 (I)	\$560.00 (I)
	- Rate Band 41	\$138.34	\$1,383.39	\$450.00	\$191.99 (I)	\$1,919.87 (I)	\$560.00 (I)
	- Rate Band 42	\$150.79	\$1,507.89	\$450.00	\$209.27 (I)	\$2,092.66 (I)	\$560.00 (I)
	- Rate Band 43	\$164.36	\$1,643.60	\$450.00	\$228.10 (I)	\$2,281.00 (I)	\$560.00 (I)
	- Rate Band 44	\$179.15	\$1,791.53	\$450.00	\$248.63 (I)	\$2,486.29 (I)	\$560.00 (I)
	- Rate Band 45	\$195.28	\$1,952.76	\$450.00	\$271.01 (I)	\$2,710.06 (I)	\$560.00 (I)
	- Rate Band 46	\$212.85	\$2,128.51	\$450.00	\$295.40 (I)	\$2,953.96 (I)	\$560.00 (I)
	- Rate Band 47	\$232.01	\$2,320.08	\$450.00	\$321.98 (I)	\$3,219.82 (I)	\$560.00 (I)
	- Rate Band 48	\$300.46	\$3,004.57	\$450.00	\$416.98 (I)	\$4,169.76 (I)	\$560.00 (I)
	- Rate Band 49	\$598.68	\$5,986.80	\$450.00	\$905.63 (I)	\$9,056.26 (I)	\$560.00 (I)
	- Rate Band 50	\$921.14	\$9,211.43	\$450.00	\$1,393.42 (I)	\$13,934.19 (I)	\$560.00 (I)

**NECA TARIFF F.C.C. NO. 5
RATE COMPARISON REPORT**

NECA
VOLUME 5
Appendix D

TARIFF REFERENCE	RATE ELEMENT	CURRENT RATES 03/30/24			PROPOSED RATES 07/02/24		
		MONTHLY	NRC		MONTHLY	NRC	
17.3.5	Program Audio Service	DAILY	ALL	DAILY		ALL	
17.3.5(A)	Channel Termination, Per Termination (Cont'd)						
	50 to 8000 Hz						
	- Rate Band 1	\$1.71	\$17.07	\$450.00	\$2.58 (I)	\$25.82 (I)	\$560.00 (I)
	- Rate Band 2	\$1.86	\$18.60	\$450.00	\$4.33 (I)	\$43.30 (I)	\$560.00 (I)
	- Rate Band 3	\$3.40	\$34.01	\$450.00	\$4.72 (I)	\$47.20 (I)	\$560.00 (I)
	- Rate Band 4	\$4.60	\$45.98	\$450.00	\$6.38 (I)	\$63.82 (I)	\$560.00 (I)
	- Rate Band 5	\$6.22	\$62.17	\$450.00	\$8.63 (I)	\$86.28 (I)	\$560.00 (I)
	- Rate Band 6	\$6.78	\$67.77	\$450.00	\$9.41 (I)	\$94.05 (I)	\$560.00 (I)
	- Rate Band 7	\$7.39	\$73.87	\$450.00	\$10.25 (I)	\$102.51 (I)	\$560.00 (I)
	- Rate Band 8	\$8.05	\$80.51	\$450.00	\$11.17 (I)	\$111.74 (I)	\$560.00 (I)
	- Rate Band 9	\$8.78	\$87.76	\$450.00	\$12.18 (I)	\$121.79 (I)	\$560.00 (I)
	- Rate Band 10	\$9.57	\$95.66	\$450.00	\$13.28 (I)	\$132.75 (I)	\$560.00 (I)
	- Rate Band 11	\$10.43	\$104.27	\$450.00	\$14.47 (I)	\$144.70 (I)	\$560.00 (I)
	- Rate Band 12	\$11.37	\$113.65	\$450.00	\$15.77 (I)	\$157.73 (I)	\$560.00 (I)
	- Rate Band 13	\$12.39	\$123.88	\$450.00	\$17.19 (I)	\$171.92 (I)	\$560.00 (I)
	- Rate Band 14	\$13.50	\$135.03	\$450.00	\$18.74 (I)	\$187.39 (I)	\$560.00 (I)
	- Rate Band 15	\$14.72	\$147.18	\$450.00	\$20.43 (I)	\$204.26 (I)	\$560.00 (I)
	- Rate Band 16	\$16.04	\$160.43	\$450.00	\$22.26 (I)	\$222.64 (I)	\$560.00 (I)
	- Rate Band 17	\$17.49	\$174.87	\$450.00	\$24.27 (I)	\$242.68 (I)	\$560.00 (I)
	- Rate Band 18	\$19.06	\$190.61	\$450.00	\$26.45 (I)	\$264.52 (I)	\$560.00 (I)
	- Rate Band 19	\$20.78	\$207.76	\$450.00	\$28.83 (I)	\$288.33 (I)	\$560.00 (I)
	- Rate Band 20	\$22.65	\$226.46	\$450.00	\$31.43 (I)	\$314.28 (I)	\$560.00 (I)
	- Rate Band 21	\$24.68	\$246.84	\$450.00	\$34.26 (I)	\$342.56 (I)	\$560.00 (I)
	- Rate Band 22	\$26.91	\$269.05	\$450.00	\$37.34 (I)	\$373.40 (I)	\$560.00 (I)
	- Rate Band 23	\$29.33	\$293.27	\$450.00	\$40.70 (I)	\$407.00 (I)	\$560.00 (I)
	- Rate Band 24	\$31.97	\$319.66	\$450.00	\$44.36 (I)	\$443.63 (I)	\$560.00 (I)
	- Rate Band 25	\$34.84	\$348.43	\$450.00	\$48.36 (I)	\$483.56 (I)	\$560.00 (I)
	- Rate Band 26	\$37.98	\$379.79	\$450.00	\$52.71 (I)	\$527.08 (I)	\$560.00 (I)
	- Rate Band 27	\$41.40	\$413.97	\$450.00	\$57.45 (I)	\$574.51 (I)	\$560.00 (I)
	- Rate Band 28	\$45.12	\$451.23	\$450.00	\$62.62 (I)	\$626.22 (I)	\$560.00 (I)
	- Rate Band 29	\$49.18	\$491.84	\$450.00	\$68.26 (I)	\$682.58 (I)	\$560.00 (I)
	- Rate Band 30	\$53.61	\$536.11	\$450.00	\$74.40 (I)	\$744.01 (I)	\$560.00 (I)
	- Rate Band 31	\$58.44	\$584.36	\$450.00	\$81.10 (I)	\$810.97 (I)	\$560.00 (I)
	- Rate Band 32	\$63.70	\$636.95	\$450.00	\$88.40 (I)	\$883.96 (I)	\$560.00 (I)
	- Rate Band 33	\$69.43	\$694.28	\$450.00	\$96.35 (I)	\$963.52 (I)	\$560.00 (I)
	- Rate Band 34	\$75.68	\$756.76	\$450.00	\$105.02 (I)	\$1,050.24 (I)	\$560.00 (I)
	- Rate Band 35	\$82.49	\$824.87	\$450.00	\$114.48 (I)	\$1,144.76 (I)	\$560.00 (I)
	- Rate Band 36	\$89.91	\$899.11	\$450.00	\$124.78 (I)	\$1,247.78 (I)	\$560.00 (I)
	- Rate Band 37	\$98.00	\$980.03	\$450.00	\$136.01 (I)	\$1,360.09 (I)	\$560.00 (I)
	- Rate Band 38	\$106.82	\$1,068.23	\$450.00	\$148.25 (I)	\$1,482.49 (I)	\$560.00 (I)
	- Rate Band 39	\$116.44	\$1,164.37	\$450.00	\$161.59 (I)	\$1,615.92 (I)	\$560.00 (I)
	- Rate Band 40	\$126.92	\$1,269.16	\$450.00	\$176.14 (I)	\$1,761.35 (I)	\$560.00 (I)
	- Rate Band 41	\$138.34	\$1,383.39	\$450.00	\$191.99 (I)	\$1,919.87 (I)	\$560.00 (I)
	- Rate Band 42	\$150.79	\$1,507.89	\$450.00	\$209.27 (I)	\$2,092.66 (I)	\$560.00 (I)
	- Rate Band 43	\$164.36	\$1,643.60	\$450.00	\$228.10 (I)	\$2,281.00 (I)	\$560.00 (I)
	- Rate Band 44	\$179.15	\$1,791.53	\$450.00	\$248.63 (I)	\$2,486.29 (I)	\$560.00 (I)
	- Rate Band 45	\$195.28	\$1,952.76	\$450.00	\$271.01 (I)	\$2,710.06 (I)	\$560.00 (I)
	- Rate Band 46	\$212.85	\$2,128.51	\$450.00	\$295.40 (I)	\$2,953.96 (I)	\$560.00 (I)
	- Rate Band 47	\$232.01	\$2,320.08	\$450.00	\$321.98 (I)	\$3,219.82 (I)	\$560.00 (I)
	- Rate Band 48	\$300.46	\$3,004.57	\$450.00	\$416.98 (I)	\$4,169.76 (I)	\$560.00 (I)
	- Rate Band 49	\$598.68	\$5,986.80	\$450.00	\$905.63 (I)	\$9,056.26 (I)	\$560.00 (I)
	- Rate Band 50	\$921.14	\$9,211.43	\$450.00	\$1,393.42 (I)	\$13,934.19 (I)	\$560.00 (I)

**NECA TARIFF F.C.C. NO. 5
RATE COMPARISON REPORT**

NECA
VOLUME 5
Appendix D

TARIFF REFERENCE	RATE ELEMENT	CURRENT RATES 03/30/24			PROPOSED RATES 07/02/24		
		MONTHLY		NRC	MONTHLY		NRC
17.3.5	Program Audio Service	DAILY		ALL	DAILY		ALL
17.3.5(A)	Channel Termination, Per Termination (Cont'd)						
	50 to 15000 Hz						
	- Rate Band 1	\$1.71	\$17.07	\$450.00	\$2.58 (I)	\$25.82 (I)	\$560.00 (I)
	- Rate Band 2	\$1.86	\$18.60	\$450.00	\$4.33 (I)	\$43.30 (I)	\$560.00 (I)
	- Rate Band 3	\$3.40	\$34.01	\$450.00	\$4.72 (I)	\$47.20 (I)	\$560.00 (I)
	- Rate Band 4	\$4.60	\$45.98	\$450.00	\$6.38 (I)	\$63.82 (I)	\$560.00 (I)
	- Rate Band 5	\$6.22	\$62.17	\$450.00	\$8.63 (I)	\$86.28 (I)	\$560.00 (I)
	- Rate Band 6	\$6.78	\$67.77	\$450.00	\$9.41 (I)	\$94.05 (I)	\$560.00 (I)
	- Rate Band 7	\$7.39	\$73.87	\$450.00	\$10.25 (I)	\$102.51 (I)	\$560.00 (I)
	- Rate Band 8	\$8.05	\$80.51	\$450.00	\$11.17 (I)	\$111.74 (I)	\$560.00 (I)
	- Rate Band 9	\$8.78	\$87.76	\$450.00	\$12.18 (I)	\$121.79 (I)	\$560.00 (I)
	- Rate Band 10	\$9.57	\$95.66	\$450.00	\$13.28 (I)	\$132.75 (I)	\$560.00 (I)
	- Rate Band 11	\$10.43	\$104.27	\$450.00	\$14.47 (I)	\$144.70 (I)	\$560.00 (I)
	- Rate Band 12	\$11.37	\$113.65	\$450.00	\$15.77 (I)	\$157.73 (I)	\$560.00 (I)
	- Rate Band 13	\$12.39	\$123.88	\$450.00	\$17.19 (I)	\$171.92 (I)	\$560.00 (I)
	- Rate Band 14	\$13.50	\$135.03	\$450.00	\$18.74 (I)	\$187.39 (I)	\$560.00 (I)
	- Rate Band 15	\$14.72	\$147.18	\$450.00	\$20.43 (I)	\$204.26 (I)	\$560.00 (I)
	- Rate Band 16	\$16.04	\$160.43	\$450.00	\$22.26 (I)	\$222.64 (I)	\$560.00 (I)
	- Rate Band 17	\$17.49	\$174.87	\$450.00	\$24.27 (I)	\$242.68 (I)	\$560.00 (I)
	- Rate Band 18	\$19.06	\$190.61	\$450.00	\$26.45 (I)	\$264.52 (I)	\$560.00 (I)
	- Rate Band 19	\$20.78	\$207.76	\$450.00	\$28.83 (I)	\$288.33 (I)	\$560.00 (I)
	- Rate Band 20	\$22.65	\$226.46	\$450.00	\$31.43 (I)	\$314.28 (I)	\$560.00 (I)
	- Rate Band 21	\$24.68	\$246.84	\$450.00	\$34.26 (I)	\$342.56 (I)	\$560.00 (I)
	- Rate Band 22	\$26.91	\$269.05	\$450.00	\$37.34 (I)	\$373.40 (I)	\$560.00 (I)
	- Rate Band 23	\$29.33	\$293.27	\$450.00	\$40.70 (I)	\$407.00 (I)	\$560.00 (I)
	- Rate Band 24	\$31.97	\$319.66	\$450.00	\$44.36 (I)	\$443.63 (I)	\$560.00 (I)
	- Rate Band 25	\$34.84	\$348.43	\$450.00	\$48.36 (I)	\$483.56 (I)	\$560.00 (I)
	- Rate Band 26	\$37.98	\$379.79	\$450.00	\$52.71 (I)	\$527.08 (I)	\$560.00 (I)
	- Rate Band 27	\$41.40	\$413.97	\$450.00	\$57.45 (I)	\$574.51 (I)	\$560.00 (I)
	- Rate Band 28	\$45.12	\$451.23	\$450.00	\$62.62 (I)	\$626.22 (I)	\$560.00 (I)
	- Rate Band 29	\$49.18	\$491.84	\$450.00	\$68.26 (I)	\$682.58 (I)	\$560.00 (I)
	- Rate Band 30	\$53.61	\$536.11	\$450.00	\$74.40 (I)	\$744.01 (I)	\$560.00 (I)
	- Rate Band 31	\$58.44	\$584.36	\$450.00	\$81.10 (I)	\$810.97 (I)	\$560.00 (I)
	- Rate Band 32	\$63.70	\$636.95	\$450.00	\$88.40 (I)	\$883.96 (I)	\$560.00 (I)
	- Rate Band 33	\$69.43	\$694.28	\$450.00	\$96.35 (I)	\$963.52 (I)	\$560.00 (I)
	- Rate Band 34	\$75.68	\$756.76	\$450.00	\$105.02 (I)	\$1,050.24 (I)	\$560.00 (I)
	- Rate Band 35	\$82.49	\$824.87	\$450.00	\$114.48 (I)	\$1,144.76 (I)	\$560.00 (I)
	- Rate Band 36	\$89.91	\$899.11	\$450.00	\$124.78 (I)	\$1,247.78 (I)	\$560.00 (I)
	- Rate Band 37	\$98.00	\$980.03	\$450.00	\$136.01 (I)	\$1,360.09 (I)	\$560.00 (I)
	- Rate Band 38	\$106.82	\$1,068.23	\$450.00	\$148.25 (I)	\$1,482.49 (I)	\$560.00 (I)
	- Rate Band 39	\$116.44	\$1,164.37	\$450.00	\$161.59 (I)	\$1,615.92 (I)	\$560.00 (I)
	- Rate Band 40	\$126.92	\$1,269.16	\$450.00	\$176.14 (I)	\$1,761.35 (I)	\$560.00 (I)
	- Rate Band 41	\$138.34	\$1,383.39	\$450.00	\$191.99 (I)	\$1,919.87 (I)	\$560.00 (I)
	- Rate Band 42	\$150.79	\$1,507.89	\$450.00	\$209.27 (I)	\$2,092.66 (I)	\$560.00 (I)
	- Rate Band 43	\$164.36	\$1,643.60	\$450.00	\$228.10 (I)	\$2,281.00 (I)	\$560.00 (I)
	- Rate Band 44	\$179.15	\$1,791.53	\$450.00	\$248.63 (I)	\$2,486.29 (I)	\$560.00 (I)
	- Rate Band 45	\$195.28	\$1,952.76	\$450.00	\$271.01 (I)	\$2,710.06 (I)	\$560.00 (I)
	- Rate Band 46	\$212.85	\$2,128.51	\$450.00	\$295.40 (I)	\$2,953.96 (I)	\$560.00 (I)
	- Rate Band 47	\$232.01	\$2,320.08	\$450.00	\$321.98 (I)	\$3,219.82 (I)	\$560.00 (I)
	- Rate Band 48	\$300.46	\$3,004.57	\$450.00	\$416.98 (I)	\$4,169.76 (I)	\$560.00 (I)
	- Rate Band 49	\$598.68	\$5,986.80	\$450.00	\$905.63 (I)	\$9,056.26 (I)	\$560.00 (I)
	- Rate Band 50	\$921.14	\$9,211.43	\$450.00	\$1,393.42 (I)	\$13,934.19 (I)	\$560.00 (I)

**NECA TARIFF F.C.C. NO. 5
RATE COMPARISON REPORT**

NECA
VOLUME 5
Appendix D

TARIFF REFERENCE	RATE ELEMENT	CURRENT RATES 03/30/24		PROPOSED RATES 07/02/24	
		MONTHLY	NRC	MONTHLY	NRC
17.3.5	Program Audio Service	DAILY		DAILY	
17.3.5(B)	Channel Mileage				
	(1) Channel Mileage Facility, Per Mile				
	200 to 3500 Hz				
	- Rate Band 1	\$0.07	\$0.66	\$0.10	(I)
	- Rate Band 2	\$0.07	\$0.72	\$0.17	(I)
	- Rate Band 3	\$0.13	\$1.32	\$0.18	(I)
	- Rate Band 4	\$0.18	\$1.78	\$0.25	(I)
	- Rate Band 5	\$0.24	\$2.41	\$0.33	(I)
	- Rate Band 6	\$0.26	\$2.62	\$0.36	(I)
	- Rate Band 7	\$0.29	\$2.86	\$0.40	(I)
	- Rate Band 8	\$0.31	\$3.12	\$0.43	(I)
	- Rate Band 9	\$0.34	\$3.40	\$0.47	(I)
	- Rate Band 10	\$0.37	\$3.70	\$0.51	(I)
	- Rate Band 11	\$0.40	\$4.04	\$0.56	(I)
	- Rate Band 12	\$0.44	\$4.40	\$0.61	(I)
	- Rate Band 13	\$0.48	\$4.80	\$0.67	(I)
	- Rate Band 14	\$0.52	\$5.23	\$0.73	(I)
	- Rate Band 15	\$0.57	\$5.70	\$0.79	(I)
	- Rate Band 16	\$0.62	\$6.21	\$0.86	(I)
	- Rate Band 17	\$0.68	\$6.77	\$0.94	(I)
	- Rate Band 18	\$0.74	\$7.38	\$1.02	(I)
	- Rate Band 19	\$0.81	\$8.05	\$1.12	(I)
	- Rate Band 20	\$0.88	\$8.77	\$1.22	(I)
	- Rate Band 21	\$0.96	\$9.56	\$1.33	(I)
	- Rate Band 22	\$1.04	\$10.42	\$1.45	(I)
	- Rate Band 23	\$1.14	\$11.36	\$1.58	(I)
	- Rate Band 24	\$1.24	\$12.38	\$1.72	(I)
	- Rate Band 25	\$1.35	\$13.49	\$1.87	(I)
	- Rate Band 26	\$1.47	\$14.71	\$2.04	(I)
	- Rate Band 27	\$1.60	\$16.03	\$2.23	(I)
	- Rate Band 28	\$1.75	\$17.48	\$2.43	(I)
	- Rate Band 29	\$1.91	\$19.05	\$2.64	(I)
	- Rate Band 30	\$2.08	\$20.76	\$2.88	(I)
	- Rate Band 31	\$2.26	\$22.63	\$3.14	(I)
	- Rate Band 32	\$2.47	\$24.67	\$3.42	(I)
	- Rate Band 33	\$2.69	\$26.89	\$3.73	(I)
	- Rate Band 34	\$2.93	\$29.31	\$4.07	(I)
	- Rate Band 35	\$3.20	\$31.95	\$4.43	(I)
	- Rate Band 36	\$3.48	\$34.82	\$4.83	(I)
	- Rate Band 37	\$3.80	\$37.96	\$5.27	(I)
	- Rate Band 38	\$4.14	\$41.37	\$5.74	(I)
	- Rate Band 39	\$4.51	\$45.09	\$6.26	(I)
	- Rate Band 40	\$4.92	\$49.15	\$6.82	(I)
	- Rate Band 41	\$5.36	\$53.58	\$7.44	(I)
	- Rate Band 42	\$5.84	\$58.40	\$8.11	(I)
	- Rate Band 43	\$6.37	\$63.66	\$8.83	(I)
	- Rate Band 44	\$6.94	\$69.38	\$9.63	(I)
	- Rate Band 45	\$7.56	\$75.63	\$10.50	(I)
	- Rate Band 46	\$8.24	\$82.44	\$11.44	(I)
	- Rate Band 47	\$8.99	\$89.85	\$12.47	(I)
	- Rate Band 48	\$11.64	\$116.36	\$16.15	(I)
	- Rate Band 49	\$23.19	\$231.86	\$35.07	(I)
	- Rate Band 50	\$35.68	\$356.75	\$53.97	(I)

NECA TARIFF F.C.C. NO. 5 RATE COMPARISON REPORT

NECA
VOLUME 5
Appendix D

TARIFF REFERENCE	RATE ELEMENT	CURRENT RATES 03/30/24		PROPOSED RATES 07/02/24	
		MONTHLY	NRC	MONTHLY	NRC
17.3.5	Program Audio Service	DAILY		DAILY	
17.3.5(B)	Channel Mileage				
	100 to 5000 Hz				
	- Rate Band 1	\$0.13	\$1.32	\$0.20 (I)	\$1.99 (I)
	- Rate Band 2	\$0.14	\$1.44	\$0.33 (I)	\$3.34 (I)
	- Rate Band 3	\$0.26	\$2.63	\$0.36 (I)	\$3.64 (I)
	- Rate Band 4	\$0.36	\$3.55	\$0.49 (I)	\$4.93 (I)
	- Rate Band 5	\$0.48	\$4.80	\$0.67 (I)	\$6.66 (I)
	- Rate Band 6	\$0.52	\$5.23	\$0.73 (I)	\$7.26 (I)
	- Rate Band 7	\$0.57	\$5.70	\$0.79 (I)	\$7.91 (I)
	- Rate Band 8	\$0.62	\$6.21	\$0.86 (I)	\$8.63 (I)
	- Rate Band 9	\$0.68	\$6.77	\$0.94 (I)	\$9.40 (I)
	- Rate Band 10	\$0.74	\$7.38	\$1.03 (I)	\$10.25 (I)
	- Rate Band 11	\$0.81	\$8.05	\$1.12 (I)	\$11.17 (I)
	- Rate Band 12	\$0.88	\$8.77	\$1.22 (I)	\$12.17 (I)
	- Rate Band 13	\$0.96	\$9.56	\$1.33 (I)	\$13.27 (I)
	- Rate Band 14	\$1.04	\$10.42	\$1.45 (I)	\$14.47 (I)
	- Rate Band 15	\$1.14	\$11.36	\$1.58 (I)	\$15.77 (I)
	- Rate Band 16	\$1.24	\$12.38	\$1.72 (I)	\$17.19 (I)
	- Rate Band 17	\$1.35	\$13.50	\$1.87 (I)	\$18.73 (I)
	- Rate Band 18	\$1.47	\$14.71	\$2.04 (I)	\$20.42 (I)
	- Rate Band 19	\$1.60	\$16.04	\$2.23 (I)	\$22.26 (I)
	- Rate Band 20	\$1.75	\$17.48	\$2.43 (I)	\$24.26 (I)
	- Rate Band 21	\$1.91	\$19.05	\$2.64 (I)	\$26.44 (I)
	- Rate Band 22	\$2.08	\$20.77	\$2.88 (I)	\$28.82 (I)
	- Rate Band 23	\$2.26	\$22.64	\$3.14 (I)	\$31.42 (I)
	- Rate Band 24	\$2.47	\$24.68	\$3.42 (I)	\$34.24 (I)
	- Rate Band 25	\$2.69	\$26.90	\$3.73 (I)	\$37.33 (I)
	- Rate Band 26	\$2.93	\$29.32	\$4.07 (I)	\$40.69 (I)
	- Rate Band 27	\$3.20	\$31.95	\$4.44 (I)	\$44.35 (I)
	- Rate Band 28	\$3.48	\$34.83	\$4.83 (I)	\$48.34 (I)
	- Rate Band 29	\$3.80	\$37.97	\$5.27 (I)	\$52.69 (I)
	- Rate Band 30	\$4.14	\$41.38	\$5.74 (I)	\$57.43 (I)
	- Rate Band 31	\$4.51	\$45.11	\$6.26 (I)	\$62.60 (I)
	- Rate Band 32	\$4.92	\$49.17	\$6.82 (I)	\$68.23 (I)
	- Rate Band 33	\$5.36	\$53.59	\$7.44 (I)	\$74.37 (I)
	- Rate Band 34	\$5.84	\$58.41	\$8.11 (I)	\$81.07 (I)
	- Rate Band 35	\$6.37	\$63.67	\$8.84 (I)	\$88.36 (I)
	- Rate Band 36	\$6.94	\$69.40	\$9.63 (I)	\$96.32 (I)
	- Rate Band 37	\$7.57	\$75.65	\$10.50 (I)	\$104.99 (I)
	- Rate Band 38	\$8.25	\$82.46	\$11.44 (I)	\$114.43 (I)
	- Rate Band 39	\$8.99	\$89.88	\$12.47 (I)	\$124.73 (I)
	- Rate Band 40	\$9.80	\$97.97	\$13.60 (I)	\$135.96 (I)
	- Rate Band 41	\$10.68	\$106.78	\$14.82 (I)	\$148.20 (I)
	- Rate Band 42	\$11.64	\$116.40	\$16.15 (I)	\$161.53 (I)
	- Rate Band 43	\$12.69	\$126.87	\$17.61 (I)	\$176.07 (I)
	- Rate Band 44	\$13.83	\$138.29	\$19.19 (I)	\$191.92 (I)
	- Rate Band 45	\$15.07	\$150.74	\$20.92 (I)	\$209.19 (I)
	- Rate Band 46	\$16.43	\$164.30	\$22.80 (I)	\$228.02 (I)
	- Rate Band 47	\$17.91	\$179.09	\$24.85 (I)	\$248.54 (I)
	- Rate Band 48	\$23.19	\$231.92	\$32.19 (I)	\$321.87 (I)
	- Rate Band 49	\$46.21	\$462.12	\$69.91 (I)	\$699.06 (I)
	- Rate Band 50	\$71.10	\$711.04	\$107.56 (I)	\$1,075.59 (I)

**NECA TARIFF F.C.C. NO. 5
RATE COMPARISON REPORT**

NECA
VOLUME 5
Appendix D

TARIFF REFERENCE	RATE ELEMENT	CURRENT RATES 03/30/24		PROPOSED RATES 07/02/24	
		MONTHLY	NRC	MONTHLY	NRC
17.3.5	Program Audio Service	DAILY		DAILY	
17.3.5(B)	Channel Mileage (Cont'd)				
	50 to 8000 Hz				
	- Rate Band 1	\$0.20	\$1.98	\$0.30 (I)	\$2.99 (I)
	- Rate Band 2	\$0.22	\$2.16	\$0.50 (I)	\$5.02 (I)
	- Rate Band 3	\$0.39	\$3.94	\$0.55 (I)	\$5.47 (I)
	- Rate Band 4	\$0.53	\$5.33	\$0.74 (I)	\$7.39 (I)
	- Rate Band 5	\$0.72	\$7.20	\$1.00 (I)	\$10.00 (I)
	- Rate Band 6	\$0.79	\$7.85	\$1.09 (I)	\$10.90 (I)
	- Rate Band 7	\$0.86	\$8.56	\$1.19 (I)	\$11.88 (I)
	- Rate Band 8	\$0.93	\$9.33	\$1.30 (I)	\$12.95 (I)
	- Rate Band 9	\$1.02	\$10.17	\$1.41 (I)	\$14.11 (I)
	- Rate Band 10	\$1.11	\$11.08	\$1.54 (I)	\$15.38 (I)
	- Rate Band 11	\$1.21	\$12.08	\$1.68 (I)	\$16.76 (I)
	- Rate Band 12	\$1.32	\$13.17	\$1.83 (I)	\$18.27 (I)
	- Rate Band 13	\$1.44	\$14.35	\$1.99 (I)	\$19.92 (I)
	- Rate Band 14	\$1.56	\$15.64	\$2.17 (I)	\$21.71 (I)
	- Rate Band 15	\$1.71	\$17.05	\$2.37 (I)	\$23.66 (I)
	- Rate Band 16	\$1.86	\$18.59	\$2.58 (I)	\$25.79 (I)
	- Rate Band 17	\$2.03	\$20.26	\$2.81 (I)	\$28.12 (I)
	- Rate Band 18	\$2.21	\$22.08	\$3.07 (I)	\$30.65 (I)
	- Rate Band 19	\$2.41	\$24.07	\$3.34 (I)	\$33.40 (I)
	- Rate Band 20	\$2.62	\$26.24	\$3.64 (I)	\$36.41 (I)
	- Rate Band 21	\$2.86	\$28.60	\$3.97 (I)	\$39.69 (I)
	- Rate Band 22	\$3.12	\$31.17	\$4.33 (I)	\$43.26 (I)
	- Rate Band 23	\$3.40	\$33.98	\$4.72 (I)	\$47.15 (I)
	- Rate Band 24	\$3.70	\$37.03	\$5.14 (I)	\$51.40 (I)
	- Rate Band 25	\$4.04	\$40.37	\$5.60 (I)	\$56.02 (I)
	- Rate Band 26	\$4.40	\$44.00	\$6.11 (I)	\$61.06 (I)
	- Rate Band 27	\$4.80	\$47.96	\$6.66 (I)	\$66.56 (I)
	- Rate Band 28	\$5.23	\$52.28	\$7.26 (I)	\$72.55 (I)
	- Rate Band 29	\$5.70	\$56.98	\$7.91 (I)	\$79.08 (I)
	- Rate Band 30	\$6.21	\$62.11	\$8.62 (I)	\$86.20 (I)
	- Rate Band 31	\$6.77	\$67.70	\$9.40 (I)	\$93.95 (I)
	- Rate Band 32	\$7.38	\$73.79	\$10.24 (I)	\$102.41 (I)
	- Rate Band 33	\$8.04	\$80.43	\$11.16 (I)	\$111.63 (I)
	- Rate Band 34	\$8.77	\$87.67	\$12.17 (I)	\$121.67 (I)
	- Rate Band 35	\$9.56	\$95.56	\$13.26 (I)	\$132.62 (I)
	- Rate Band 36	\$10.42	\$104.16	\$14.46 (I)	\$144.56 (I)
	- Rate Band 37	\$11.35	\$113.54	\$15.76 (I)	\$157.57 (I)
	- Rate Band 38	\$12.38	\$123.76	\$17.18 (I)	\$171.75 (I)
	- Rate Band 39	\$13.49	\$134.90	\$18.72 (I)	\$187.21 (I)
	- Rate Band 40	\$14.70	\$147.04	\$20.41 (I)	\$204.06 (I)
	- Rate Band 41	\$16.03	\$160.27	\$22.24 (I)	\$222.42 (I)
	- Rate Band 42	\$17.47	\$174.69	\$24.24 (I)	\$242.44 (I)
	- Rate Band 43	\$19.04	\$190.42	\$26.43 (I)	\$264.26 (I)
	- Rate Band 44	\$20.76	\$207.55	\$28.80 (I)	\$288.04 (I)
	- Rate Band 45	\$22.62	\$226.23	\$31.40 (I)	\$313.97 (I)
	- Rate Band 46	\$24.66	\$246.59	\$34.22 (I)	\$342.22 (I)
	- Rate Band 47	\$26.88	\$268.79	\$37.30 (I)	\$373.02 (I)
	- Rate Band 48	\$34.81	\$348.09	\$48.31 (I)	\$483.08 (I)
	- Rate Band 49	\$69.36	\$693.59	\$104.92 (I)	\$1,049.19 (I)
	- Rate Band 50	\$106.72	\$1,067.17	\$161.43 (I)	\$1,614.32 (I)

**NECA TARIFF F.C.C. NO. 5
RATE COMPARISON REPORT**

NECA
VOLUME 5
Appendix D

TARIFF REFERENCE	RATE ELEMENT	CURRENT RATES 03/30/24		PROPOSED RATES 07/02/24	
		MONTHLY	NRC	MONTHLY	NRC
17.3.5	Program Audio Service	DAILY		DAILY	
17.3.5(B)	Channel Mileage (Cont'd)				
	50 to 15000 Hz				
	- Rate Band 1	\$0.26	\$2.64	\$0.40 (I)	\$3.99 (I)
	- Rate Band 2	\$0.29	\$2.87	\$0.67 (I)	\$6.69 (I)
	- Rate Band 3	\$0.53	\$5.25	\$0.73 (I)	\$7.29 (I)
	- Rate Band 4	\$0.71	\$7.10	\$0.99 (I)	\$9.86 (I)
	- Rate Band 5	\$0.96	\$9.60	\$1.33 (I)	\$13.33 (I)
	- Rate Band 6	\$1.05	\$10.47	\$1.45 (I)	\$14.53 (I)
	- Rate Band 7	\$1.14	\$11.41	\$1.58 (I)	\$15.83 (I)
	- Rate Band 8	\$1.24	\$12.44	\$1.73 (I)	\$17.26 (I)
	- Rate Band 9	\$1.36	\$13.55	\$1.88 (I)	\$18.81 (I)
	- Rate Band 10	\$1.48	\$14.77	\$2.05 (I)	\$20.50 (I)
	- Rate Band 11	\$1.61	\$16.10	\$2.24 (I)	\$22.35 (I)
	- Rate Band 12	\$1.76	\$17.55	\$2.44 (I)	\$24.36 (I)
	- Rate Band 13	\$1.91	\$19.13	\$2.66 (I)	\$26.55 (I)
	- Rate Band 14	\$2.09	\$20.86	\$2.89 (I)	\$28.94 (I)
	- Rate Band 15	\$2.27	\$22.73	\$3.16 (I)	\$31.55 (I)
	- Rate Band 16	\$2.48	\$24.78	\$3.44 (I)	\$34.39 (I)
	- Rate Band 17	\$2.70	\$27.01	\$3.75 (I)	\$37.48 (I)
	- Rate Band 18	\$2.94	\$29.44	\$4.09 (I)	\$40.86 (I)
	- Rate Band 19	\$3.21	\$32.09	\$4.45 (I)	\$44.53 (I)
	- Rate Band 20	\$3.50	\$34.98	\$4.85 (I)	\$48.54 (I)
	- Rate Band 21	\$3.81	\$38.12	\$5.29 (I)	\$52.91 (I)
	- Rate Band 22	\$4.16	\$41.55	\$5.77 (I)	\$57.67 (I)
	- Rate Band 23	\$4.53	\$45.29	\$6.29 (I)	\$62.86 (I)
	- Rate Band 24	\$4.94	\$49.37	\$6.85 (I)	\$68.52 (I)
	- Rate Band 25	\$5.38	\$53.81	\$7.47 (I)	\$74.68 (I)
	- Rate Band 26	\$5.87	\$58.66	\$8.14 (I)	\$81.41 (I)
	- Rate Band 27	\$6.39	\$63.94	\$8.87 (I)	\$88.73 (I)
	- Rate Band 28	\$6.97	\$69.69	\$9.67 (I)	\$96.72 (I)
	- Rate Band 29	\$7.60	\$75.96	\$10.54 (I)	\$105.42 (I)
	- Rate Band 30	\$8.28	\$82.80	\$11.49 (I)	\$114.91 (I)
	- Rate Band 31	\$9.03	\$90.25	\$12.53 (I)	\$125.25 (I)
	- Rate Band 32	\$9.84	\$98.38	\$13.65 (I)	\$136.53 (I)
	- Rate Band 33	\$10.72	\$107.23	\$14.88 (I)	\$148.81 (I)
	- Rate Band 34	\$11.69	\$116.88	\$16.22 (I)	\$162.21 (I)
	- Rate Band 35	\$12.74	\$127.40	\$17.68 (I)	\$176.81 (I)
	- Rate Band 36	\$13.89	\$138.87	\$19.27 (I)	\$192.72 (I)
	- Rate Band 37	\$15.14	\$151.36	\$21.01 (I)	\$210.06 (I)
	- Rate Band 38	\$16.50	\$164.99	\$22.90 (I)	\$228.97 (I)
	- Rate Band 39	\$17.98	\$179.83	\$24.96 (I)	\$249.58 (I)
	- Rate Band 40	\$19.60	\$196.02	\$27.20 (I)	\$272.04 (I)
	- Rate Band 41	\$21.37	\$213.66	\$29.65 (I)	\$296.52 (I)
	- Rate Band 42	\$23.29	\$232.89	\$32.32 (I)	\$323.21 (I)
	- Rate Band 43	\$25.39	\$253.85	\$35.23 (I)	\$352.30 (I)
	- Rate Band 44	\$27.67	\$276.70	\$38.40 (I)	\$384.00 (I)
	- Rate Band 45	\$30.16	\$301.60	\$41.86 (I)	\$418.56 (I)
	- Rate Band 46	\$32.88	\$328.75	\$45.62 (I)	\$456.23 (I)
	- Rate Band 47	\$35.83	\$358.33	\$49.73 (I)	\$497.29 (I)
	- Rate Band 48	\$46.41	\$464.05	\$64.40 (I)	\$644.01 (I)
	- Rate Band 49	\$92.47	\$924.65	\$139.87 (I)	\$1,398.72 (I)
	- Rate Band 50	\$142.27	\$1,422.69	\$215.21 (I)	\$2,152.11 (I)

NECA TARIFF F.C.C. NO. 5 RATE COMPARISON REPORT

NECA
VOLUME 5
Appendix D

TARIFF REFERENCE	RATE ELEMENT	CURRENT RATES 03/30/24		PROPOSED RATES 07/02/24	
		MONTHLY	NRC	MONTHLY	NRC
17.3.5	Program Audio Service	DAILY		DAILY	
17.3.5(B)	Channel Mileage (Cont'd)				
	(2) Channel Mileage Termination, Per Termination				
	200 to 3500 Hz				
	- Rate Band 1	\$0.66	\$6.62	\$1.00 (I)	\$10.02 (I)
	- Rate Band 2	\$0.72	\$7.22	\$1.68 (I)	\$16.80 (I)
	- Rate Band 3	\$1.32	\$13.19	\$1.83 (I)	\$18.31 (I)
	- Rate Band 4	\$1.78	\$17.84	\$2.48 (I)	\$24.76 (I)
	- Rate Band 5	\$2.41	\$24.12	\$3.35 (I)	\$33.47 (I)
	- Rate Band 6	\$2.63	\$26.29	\$3.65 (I)	\$36.49 (I)
	- Rate Band 7	\$2.87	\$28.66	\$3.98 (I)	\$39.77 (I)
	- Rate Band 8	\$3.12	\$31.24	\$4.34 (I)	\$43.35 (I)
	- Rate Band 9	\$3.41	\$34.05	\$4.73 (I)	\$47.25 (I)
	- Rate Band 10	\$3.71	\$37.11	\$5.15 (I)	\$51.50 (I)
	- Rate Band 11	\$4.05	\$40.45	\$5.61 (I)	\$56.14 (I)
	- Rate Band 12	\$4.41	\$44.09	\$6.12 (I)	\$61.19 (I)
	- Rate Band 13	\$4.81	\$48.06	\$6.67 (I)	\$66.70 (I)
	- Rate Band 14	\$5.24	\$52.39	\$7.27 (I)	\$72.70 (I)
	- Rate Band 15	\$5.71	\$57.10	\$7.92 (I)	\$79.24 (I)
	- Rate Band 16	\$6.22	\$62.24	\$8.64 (I)	\$86.38 (I)
	- Rate Band 17	\$6.78	\$67.84	\$9.42 (I)	\$94.15 (I)
	- Rate Band 18	\$7.40	\$73.95	\$10.26 (I)	\$102.62 (I)
	- Rate Band 19	\$8.06	\$80.60	\$11.19 (I)	\$111.86 (I)
	- Rate Band 20	\$8.79	\$87.86	\$12.19 (I)	\$121.93 (I)
	- Rate Band 21	\$9.58	\$95.76	\$13.29 (I)	\$132.90 (I)
	- Rate Band 22	\$10.44	\$104.38	\$14.49 (I)	\$144.86 (I)
	- Rate Band 23	\$11.38	\$113.78	\$15.79 (I)	\$157.90 (I)
	- Rate Band 24	\$12.40	\$124.02	\$17.21 (I)	\$172.11 (I)
	- Rate Band 25	\$13.52	\$135.18	\$18.76 (I)	\$187.60 (I)
	- Rate Band 26	\$14.73	\$147.34	\$20.45 (I)	\$204.49 (I)
	- Rate Band 27	\$16.06	\$160.61	\$22.29 (I)	\$222.89 (I)
	- Rate Band 28	\$17.51	\$175.06	\$24.30 (I)	\$242.95 (I)
	- Rate Band 29	\$19.08	\$190.82	\$26.48 (I)	\$264.81 (I)
	- Rate Band 30	\$20.80	\$207.99	\$28.87 (I)	\$288.65 (I)
	- Rate Band 31	\$22.67	\$226.71	\$31.46 (I)	\$314.63 (I)
	- Rate Band 32	\$24.71	\$247.11	\$34.29 (I)	\$342.94 (I)
	- Rate Band 33	\$26.94	\$269.35	\$37.38 (I)	\$373.81 (I)
	- Rate Band 34	\$29.36	\$293.59	\$40.75 (I)	\$407.45 (I)
	- Rate Band 35	\$32.00	\$320.02	\$44.41 (I)	\$444.12 (I)
	- Rate Band 36	\$34.88	\$348.82	\$48.41 (I)	\$484.09 (I)
	- Rate Band 37	\$38.02	\$380.21	\$52.77 (I)	\$527.66 (I)
	- Rate Band 38	\$41.44	\$414.43	\$57.52 (I)	\$575.15 (I)
	- Rate Band 39	\$45.17	\$451.73	\$62.69 (I)	\$626.91 (I)
	- Rate Band 40	\$49.24	\$492.38	\$68.33 (I)	\$683.33 (I)
	- Rate Band 41	\$53.67	\$536.70	\$74.48 (I)	\$744.83 (I)
	- Rate Band 42	\$58.50	\$585.00	\$81.19 (I)	\$811.87 (I)
	- Rate Band 43	\$63.77	\$637.65	\$88.49 (I)	\$884.94 (I)
	- Rate Band 44	\$69.50	\$695.04	\$96.46 (I)	\$964.58 (I)
	- Rate Band 45	\$75.76	\$757.59	\$105.14 (I)	\$1,051.39 (I)
	- Rate Band 46	\$82.58	\$825.78	\$114.60 (I)	\$1,146.02 (I)
	- Rate Band 47	\$90.01	\$900.10	\$124.92 (I)	\$1,249.16 (I)
	- Rate Band 48	\$116.57	\$1,165.65	\$161.77 (I)	\$1,617.70 (I)
	- Rate Band 49	\$232.26	\$2,322.64	\$351.35 (I)	\$3,513.47 (I)
	- Rate Band 50	\$357.37	\$3,573.66	\$540.59 (I)	\$5,405.90 (I)

**NECA TARIFF F.C.C. NO. 5
RATE COMPARISON REPORT**

NECA
VOLUME 5
Appendix D

TARIFF REFERENCE	RATE ELEMENT	CURRENT RATES 03/30/24		PROPOSED RATES 07/02/24	
		MONTHLY	NRC	MONTHLY	NRC
17.3.5	Program Audio Service	DAILY		DAILY	
17.3.5(B)	Channel Mileage (Cont'd)				
	100 to 5000 Hz				
	- Rate Band 1	\$1.32	\$13.24	\$2.00 (I)	\$20.03 (I)
	- Rate Band 2	\$1.44	\$14.43	\$3.36 (I)	\$33.59 (I)
	- Rate Band 3	\$2.64	\$26.38	\$3.66 (I)	\$36.61 (I)
	- Rate Band 4	\$3.57	\$35.67	\$4.95 (I)	\$49.50 (I)
	- Rate Band 5	\$4.82	\$48.22	\$6.69 (I)	\$66.92 (I)
	- Rate Band 6	\$5.26	\$52.56	\$7.30 (I)	\$72.95 (I)
	- Rate Band 7	\$5.73	\$57.29	\$7.95 (I)	\$79.51 (I)
	- Rate Band 8	\$6.25	\$62.45	\$8.67 (I)	\$86.67 (I)
	- Rate Band 9	\$6.81	\$68.07	\$9.45 (I)	\$94.47 (I)
	- Rate Band 10	\$7.42	\$74.20	\$10.30 (I)	\$102.97 (I)
	- Rate Band 11	\$8.09	\$80.88	\$11.22 (I)	\$112.24 (I)
	- Rate Band 12	\$8.82	\$88.15	\$12.23 (I)	\$122.34 (I)
	- Rate Band 13	\$9.61	\$96.09	\$13.34 (I)	\$133.35 (I)
	- Rate Band 14	\$10.47	\$104.74	\$14.54 (I)	\$145.35 (I)
	- Rate Band 15	\$11.42	\$114.16	\$15.84 (I)	\$158.43 (I)
	- Rate Band 16	\$12.44	\$124.44	\$17.27 (I)	\$172.69 (I)
	- Rate Band 17	\$13.56	\$135.64	\$18.82 (I)	\$188.24 (I)
	- Rate Band 18	\$14.78	\$147.84	\$20.52 (I)	\$205.18 (I)
	- Rate Band 19	\$16.12	\$161.15	\$22.36 (I)	\$223.64 (I)
	- Rate Band 20	\$17.57	\$175.65	\$24.38 (I)	\$243.77 (I)
	- Rate Band 21	\$19.15	\$191.46	\$26.57 (I)	\$265.71 (I)
	- Rate Band 22	\$20.87	\$208.69	\$28.96 (I)	\$289.62 (I)
	- Rate Band 23	\$22.75	\$227.48	\$31.57 (I)	\$315.69 (I)
	- Rate Band 24	\$24.80	\$247.95	\$34.41 (I)	\$344.10 (I)
	- Rate Band 25	\$27.03	\$270.26	\$37.51 (I)	\$375.07 (I)
	- Rate Band 26	\$29.46	\$294.59	\$40.88 (I)	\$408.83 (I)
	- Rate Band 27	\$32.11	\$321.10	\$44.56 (I)	\$445.62 (I)
	- Rate Band 28	\$35.00	\$350.00	\$48.57 (I)	\$485.73 (I)
	- Rate Band 29	\$38.15	\$381.50	\$52.95 (I)	\$529.45 (I)
	- Rate Band 30	\$41.58	\$415.83	\$57.71 (I)	\$577.10 (I)
	- Rate Band 31	\$45.33	\$453.26	\$62.90 (I)	\$629.03 (I)
	- Rate Band 32	\$49.41	\$494.05	\$68.57 (I)	\$685.65 (I)
	- Rate Band 33	\$53.85	\$538.52	\$74.74 (I)	\$747.36 (I)
	- Rate Band 34	\$58.70	\$586.98	\$81.46 (I)	\$814.62 (I)
	- Rate Band 35	\$63.98	\$639.81	\$88.79 (I)	\$887.93 (I)
	- Rate Band 36	\$69.74	\$697.39	\$96.79 (I)	\$967.85 (I)
	- Rate Band 37	\$76.02	\$760.16	\$105.50 (I)	\$1,054.95 (I)
	- Rate Band 38	\$82.86	\$828.57	\$114.99 (I)	\$1,149.90 (I)
	- Rate Band 39	\$90.32	\$903.15	\$125.34 (I)	\$1,253.39 (I)
	- Rate Band 40	\$98.44	\$984.43	\$136.62 (I)	\$1,366.19 (I)
	- Rate Band 41	\$107.30	\$1,073.03	\$148.92 (I)	\$1,489.15 (I)
	- Rate Band 42	\$116.96	\$1,169.60	\$162.32 (I)	\$1,623.18 (I)
	- Rate Band 43	\$127.49	\$1,274.86	\$176.93 (I)	\$1,769.26 (I)
	- Rate Band 44	\$138.96	\$1,389.60	\$192.85 (I)	\$1,928.50 (I)
	- Rate Band 45	\$151.47	\$1,514.67	\$210.21 (I)	\$2,102.06 (I)
	- Rate Band 46	\$165.10	\$1,650.99	\$229.13 (I)	\$2,291.25 (I)
	- Rate Band 47	\$179.96	\$1,799.57	\$249.75 (I)	\$2,497.46 (I)
	- Rate Band 48	\$233.05	\$2,330.50	\$323.43 (I)	\$3,234.28 (I)
	- Rate Band 49	\$464.37	\$4,643.67	\$702.45 (I)	\$7,024.51 (I)
	- Rate Band 50	\$714.49	\$7,144.86	\$1,080.81 (I)	\$10,808.08 (I)

**NECA TARIFF F.C.C. NO. 5
RATE COMPARISON REPORT**

NECA
VOLUME 5
Appendix D

TARIFF REFERENCE	RATE ELEMENT	CURRENT RATES 03/30/24		PROPOSED RATES 07/02/24	
		MONTHLY	NRC	MONTHLY	NRC
17.3.5	Program Audio Service	DAILY		DAILY	
17.3.5(B)	Channel Mileage (Cont'd)				
	50 to 8000 Hz				
	- Rate Band 1	\$1.99	\$19.86	\$3.00 (I)	\$30.04 (I)
	- Rate Band 2	\$2.17	\$21.65	\$5.04 (I)	\$50.39 (I)
	- Rate Band 3	\$3.96	\$39.57	\$5.49 (I)	\$54.92 (I)
	- Rate Band 4	\$5.35	\$53.51	\$7.43 (I)	\$74.26 (I)
	- Rate Band 5	\$7.23	\$72.34	\$10.04 (I)	\$100.40 (I)
	- Rate Band 6	\$7.89	\$78.85	\$10.94 (I)	\$109.43 (I)
	- Rate Band 7	\$8.60	\$85.95	\$11.93 (I)	\$119.28 (I)
	- Rate Band 8	\$9.37	\$93.69	\$13.00 (I)	\$130.02 (I)
	- Rate Band 9	\$10.21	\$102.12	\$14.17 (I)	\$141.72 (I)
	- Rate Band 10	\$11.13	\$111.31	\$15.45 (I)	\$154.48 (I)
	- Rate Band 11	\$12.13	\$121.33	\$16.84 (I)	\$168.38 (I)
	- Rate Band 12	\$13.23	\$132.25	\$18.35 (I)	\$183.53 (I)
	- Rate Band 13	\$14.42	\$144.15	\$20.01 (I)	\$200.05 (I)
	- Rate Band 14	\$15.71	\$157.12	\$21.81 (I)	\$218.05 (I)
	- Rate Band 15	\$17.13	\$171.26	\$23.77 (I)	\$237.68 (I)
	- Rate Band 16	\$18.67	\$186.68	\$25.91 (I)	\$259.07 (I)
	- Rate Band 17	\$20.35	\$203.48	\$28.24 (I)	\$282.39 (I)
	- Rate Band 18	\$22.18	\$221.79	\$30.78 (I)	\$307.80 (I)
	- Rate Band 19	\$24.18	\$241.75	\$33.55 (I)	\$335.50 (I)
	- Rate Band 20	\$26.35	\$263.51	\$36.57 (I)	\$365.70 (I)
	- Rate Band 21	\$28.72	\$287.22	\$39.86 (I)	\$398.61 (I)
	- Rate Band 22	\$31.31	\$313.08	\$43.45 (I)	\$434.49 (I)
	- Rate Band 23	\$34.13	\$341.25	\$47.36 (I)	\$473.59 (I)
	- Rate Band 24	\$37.20	\$371.96	\$51.62 (I)	\$516.21 (I)
	- Rate Band 25	\$40.54	\$405.44	\$56.27 (I)	\$562.67 (I)
	- Rate Band 26	\$44.19	\$441.93	\$61.33 (I)	\$613.31 (I)
	- Rate Band 27	\$48.17	\$481.71	\$66.85 (I)	\$668.51 (I)
	- Rate Band 28	\$52.51	\$525.06	\$72.87 (I)	\$728.68 (I)
	- Rate Band 29	\$57.23	\$572.31	\$79.43 (I)	\$794.26 (I)
	- Rate Band 30	\$62.38	\$623.82	\$86.57 (I)	\$865.74 (I)
	- Rate Band 31	\$68.00	\$679.97	\$94.37 (I)	\$943.66 (I)
	- Rate Band 32	\$74.12	\$741.16	\$102.86 (I)	\$1,028.59 (I)
	- Rate Band 33	\$80.79	\$807.87	\$112.12 (I)	\$1,121.16 (I)
	- Rate Band 34	\$88.06	\$880.58	\$122.21 (I)	\$1,222.07 (I)
	- Rate Band 35	\$95.98	\$959.83	\$133.21 (I)	\$1,332.05 (I)
	- Rate Band 36	\$104.62	\$1,046.21	\$145.19 (I)	\$1,451.94 (I)
	- Rate Band 37	\$114.04	\$1,140.37	\$158.26 (I)	\$1,582.61 (I)
	- Rate Band 38	\$124.30	\$1,243.00	\$172.51 (I)	\$1,725.05 (I)
	- Rate Band 39	\$135.49	\$1,354.87	\$188.03 (I)	\$1,880.30 (I)
	- Rate Band 40	\$147.68	\$1,476.81	\$204.95 (I)	\$2,049.53 (I)
	- Rate Band 41	\$160.97	\$1,609.73	\$223.40 (I)	\$2,233.99 (I)
	- Rate Band 42	\$175.46	\$1,754.60	\$243.50 (I)	\$2,435.04 (I)
	- Rate Band 43	\$191.25	\$1,912.52	\$265.42 (I)	\$2,654.20 (I)
	- Rate Band 44	\$208.46	\$2,084.64	\$289.31 (I)	\$2,893.08 (I)
	- Rate Band 45	\$227.23	\$2,272.26	\$315.35 (I)	\$3,153.45 (I)
	- Rate Band 46	\$247.68	\$2,476.76	\$343.73 (I)	\$3,437.26 (I)
	- Rate Band 47	\$269.97	\$2,699.67	\$374.66 (I)	\$3,746.62 (I)
	- Rate Band 48	\$349.62	\$3,496.15	\$485.20 (I)	\$4,851.98 (I)
	- Rate Band 49	\$696.63	\$6,966.31	\$1,053.80 (I)	\$10,537.98 (I)
	- Rate Band 50	\$1,071.85	\$10,718.53	\$1,621.40 (I)	\$16,213.99 (I)

**NECA TARIFF F.C.C. NO. 5
RATE COMPARISON REPORT**

NECA
VOLUME 5
Appendix D

TARIFF REFERENCE	RATE ELEMENT	CURRENT RATES 03/30/24		PROPOSED RATES 07/02/24	
		MONTHLY	NRC	MONTHLY	NRC
17.3.5	Program Audio Service	DAILY		DAILY	
17.3.5(B)	Channel Mileage (Cont'd)				
	50 to 15000 Hz				
	- Rate Band 1	\$2.65	\$26.48	\$4.01 (I)	\$40.05 (I)
	- Rate Band 2	\$2.89	\$28.86	\$6.72 (I)	\$67.17 (I)
	- Rate Band 3	\$5.28	\$52.76	\$7.32 (I)	\$73.22 (I)
	- Rate Band 4	\$7.13	\$71.33	\$9.90 (I)	\$99.00 (I)
	- Rate Band 5	\$9.65	\$96.45	\$13.39 (I)	\$133.85 (I)
	- Rate Band 6	\$10.51	\$105.13	\$14.59 (I)	\$145.90 (I)
	- Rate Band 7	\$11.46	\$114.59	\$15.90 (I)	\$159.03 (I)
	- Rate Band 8	\$12.49	\$124.90	\$17.33 (I)	\$173.34 (I)
	- Rate Band 9	\$13.61	\$136.14	\$18.89 (I)	\$188.94 (I)
	- Rate Band 10	\$14.84	\$148.40	\$20.59 (I)	\$205.94 (I)
	- Rate Band 11	\$16.18	\$161.75	\$22.45 (I)	\$224.48 (I)
	- Rate Band 12	\$17.63	\$176.31	\$24.47 (I)	\$244.68 (I)
	- Rate Band 13	\$19.22	\$192.18	\$26.67 (I)	\$266.70 (I)
	- Rate Band 14	\$20.95	\$209.47	\$29.07 (I)	\$290.71 (I)
	- Rate Band 15	\$22.83	\$228.32	\$31.69 (I)	\$316.87 (I)
	- Rate Band 16	\$24.89	\$248.87	\$34.54 (I)	\$345.39 (I)
	- Rate Band 17	\$27.13	\$271.27	\$37.65 (I)	\$376.47 (I)
	- Rate Band 18	\$29.57	\$295.69	\$41.04 (I)	\$410.35 (I)
	- Rate Band 19	\$32.23	\$322.30	\$44.73 (I)	\$447.29 (I)
	- Rate Band 20	\$35.13	\$351.31	\$48.75 (I)	\$487.54 (I)
	- Rate Band 21	\$38.29	\$382.92	\$53.14 (I)	\$531.42 (I)
	- Rate Band 22	\$41.74	\$417.39	\$57.93 (I)	\$579.25 (I)
	- Rate Band 23	\$45.50	\$454.95	\$63.14 (I)	\$631.38 (I)
	- Rate Band 24	\$49.59	\$495.90	\$68.82 (I)	\$688.21 (I)
	- Rate Band 25	\$54.05	\$540.53	\$75.01 (I)	\$750.14 (I)
	- Rate Band 26	\$58.92	\$589.17	\$81.77 (I)	\$817.66 (I)
	- Rate Band 27	\$64.22	\$642.20	\$89.13 (I)	\$891.25 (I)
	- Rate Band 28	\$70.00	\$700.00	\$97.15 (I)	\$971.46 (I)
	- Rate Band 29	\$76.30	\$763.00	\$105.89 (I)	\$1,058.89 (I)
	- Rate Band 30	\$83.17	\$831.67	\$115.42 (I)	\$1,154.19 (I)
	- Rate Band 31	\$90.65	\$906.52	\$125.81 (I)	\$1,258.07 (I)
	- Rate Band 32	\$98.81	\$988.10	\$137.13 (I)	\$1,371.29 (I)
	- Rate Band 33	\$107.70	\$1,077.03	\$149.47 (I)	\$1,494.71 (I)
	- Rate Band 34	\$117.40	\$1,173.97	\$162.92 (I)	\$1,629.23 (I)
	- Rate Band 35	\$127.96	\$1,279.62	\$177.59 (I)	\$1,775.87 (I)
	- Rate Band 36	\$139.48	\$1,394.79	\$193.57 (I)	\$1,935.69 (I)
	- Rate Band 37	\$152.03	\$1,520.32	\$210.99 (I)	\$2,109.91 (I)
	- Rate Band 38	\$165.72	\$1,657.15	\$229.98 (I)	\$2,299.80 (I)
	- Rate Band 39	\$180.63	\$1,806.29	\$250.68 (I)	\$2,506.78 (I)
	- Rate Band 40	\$196.89	\$1,968.86	\$273.24 (I)	\$2,732.39 (I)
	- Rate Band 41	\$214.61	\$2,146.06	\$297.83 (I)	\$2,978.30 (I)
	- Rate Band 42	\$233.92	\$2,339.20	\$324.64 (I)	\$3,246.35 (I)
	- Rate Band 43	\$254.97	\$2,549.73	\$353.85 (I)	\$3,538.52 (I)
	- Rate Band 44	\$277.92	\$2,779.20	\$385.70 (I)	\$3,856.99 (I)
	- Rate Band 45	\$302.93	\$3,029.33	\$420.41 (I)	\$4,204.12 (I)
	- Rate Band 46	\$330.20	\$3,301.97	\$458.25 (I)	\$4,582.49 (I)
	- Rate Band 47	\$359.92	\$3,599.15	\$499.49 (I)	\$4,994.92 (I)
	- Rate Band 48	\$466.10	\$4,661.00	\$646.86 (I)	\$6,468.56 (I)
	- Rate Band 49	\$928.73	\$9,287.34	\$1,404.90 (I)	\$14,049.02 (I)
	- Rate Band 50	\$1,428.97	\$14,289.73	\$2,161.62 (I)	\$21,616.16 (I)

**NECA TARIFF F.C.C. NO. 5
RATE COMPARISON REPORT**

NECA
VOLUME 5
Appendix D

TARIFF REFERENCE	RATE ELEMENT	CURRENT RATES 03/30/24		PROPOSED RATES 07/02/24	
		MONTHLY	NRC	MONTHLY	NRC
17.3.5	Program Audio Service	DAILY		DAILY	
17.3.5(C)	Optional Features and Functions				
	(1) Bridging, Distribution Amplifier, Per Port				
	- Rate Band 1	\$0.34	\$3.42	\$0.52 (I)	\$5.18 (I)
	- Rate Band 2	\$0.37	\$3.73	\$0.87 (I)	\$8.68 (I)
	- Rate Band 3	\$0.68	\$6.82	\$0.95 (I)	\$9.46 (I)
	- Rate Band 4	\$0.92	\$9.22	\$1.28 (I)	\$12.79 (I)
	- Rate Band 5	\$1.25	\$12.46	\$1.73 (I)	\$17.30 (I)
	- Rate Band 6	\$1.36	\$13.59	\$1.89 (I)	\$18.85 (I)
	- Rate Band 7	\$1.48	\$14.81	\$2.06 (I)	\$20.55 (I)
	- Rate Band 8	\$1.61	\$16.14	\$2.24 (I)	\$22.40 (I)
	- Rate Band 9	\$1.76	\$17.59	\$2.44 (I)	\$24.42 (I)
	- Rate Band 10	\$1.92	\$19.18	\$2.66 (I)	\$26.61 (I)
	- Rate Band 11	\$2.09	\$20.90	\$2.90 (I)	\$29.01 (I)
	- Rate Band 12	\$2.28	\$22.78	\$3.16 (I)	\$31.62 (I)
	- Rate Band 13	\$2.48	\$24.83	\$3.45 (I)	\$34.46 (I)
	- Rate Band 14	\$2.71	\$27.07	\$3.76 (I)	\$37.57 (I)
	- Rate Band 15	\$2.95	\$29.51	\$4.10 (I)	\$40.95 (I)
	- Rate Band 16	\$3.22	\$32.16	\$4.46 (I)	\$44.63 (I)
	- Rate Band 17	\$3.51	\$35.06	\$4.87 (I)	\$48.65 (I)
	- Rate Band 18	\$3.82	\$38.21	\$5.30 (I)	\$53.03 (I)
	- Rate Band 19	\$4.17	\$41.65	\$5.78 (I)	\$57.80 (I)
	- Rate Band 20	\$4.54	\$45.40	\$6.30 (I)	\$63.00 (I)
	- Rate Band 21	\$4.95	\$49.48	\$6.87 (I)	\$68.67 (I)
	- Rate Band 22	\$5.39	\$53.94	\$7.49 (I)	\$74.85 (I)
	- Rate Band 23	\$5.88	\$58.79	\$8.16 (I)	\$81.59 (I)
	- Rate Band 24	\$6.41	\$64.08	\$8.89 (I)	\$88.93 (I)
	- Rate Band 25	\$6.99	\$69.85	\$9.69 (I)	\$96.94 (I)
	- Rate Band 26	\$7.61	\$76.14	\$10.57 (I)	\$105.66 (I)
	- Rate Band 27	\$8.30	\$82.99	\$11.52 (I)	\$115.17 (I)
	- Rate Band 28	\$9.05	\$90.46	\$12.55 (I)	\$125.54 (I)
	- Rate Band 29	\$9.86	\$98.60	\$13.68 (I)	\$136.84 (I)
	- Rate Band 30	\$10.75	\$107.47	\$14.92 (I)	\$149.15 (I)
	- Rate Band 31	\$11.72	\$117.15	\$16.26 (I)	\$162.57 (I)
	- Rate Band 32	\$12.77	\$127.69	\$17.72 (I)	\$177.21 (I)
	- Rate Band 33	\$13.92	\$139.18	\$19.32 (I)	\$193.15 (I)
	- Rate Band 34	\$15.17	\$151.71	\$21.05 (I)	\$210.54 (I)
	- Rate Band 35	\$16.54	\$165.36	\$22.95 (I)	\$229.49 (I)
	- Rate Band 36	\$18.02	\$180.24	\$25.01 (I)	\$250.14 (I)
	- Rate Band 37	\$19.65	\$196.46	\$27.27 (I)	\$272.65 (I)
	- Rate Band 38	\$21.42	\$214.15	\$29.72 (I)	\$297.19 (I)
	- Rate Band 39	\$23.34	\$233.42	\$32.39 (I)	\$323.94 (I)
	- Rate Band 40	\$25.44	\$254.43	\$35.31 (I)	\$353.09 (I)
	- Rate Band 41	\$27.73	\$277.33	\$38.49 (I)	\$384.87 (I)
	- Rate Band 42	\$30.23	\$302.28	\$41.95 (I)	\$419.51 (I)
	- Rate Band 43	\$32.95	\$329.49	\$45.73 (I)	\$457.27 (I)
	- Rate Band 44	\$35.91	\$359.14	\$49.84 (I)	\$498.42 (I)
	- Rate Band 45	\$39.15	\$391.47	\$54.33 (I)	\$543.28 (I)
	- Rate Band 46	\$42.67	\$426.70	\$59.22 (I)	\$592.18 (I)
	- Rate Band 47	\$46.51	\$465.10	\$64.55 (I)	\$645.47 (I)
	- Rate Band 48	\$60.23	\$602.32	\$83.59 (I)	\$835.90 (I)
	- Rate Band 49	\$120.02	\$1,200.16	\$181.55 (I)	\$1,815.49 (I)
	- Rate Band 50	\$184.66	\$1,846.60	\$279.34 (I)	\$2,793.36 (I)

NECA TARIFF F.C.C. NO. 5 RATE COMPARISON REPORT

NECA
VOLUME 5
Appendix D

TARIFF REFERENCE	RATE ELEMENT	CURRENT RATES 03/30/24		PROPOSED RATES 07/02/24	
		MONTHLY	NRC	MONTHLY	NRC
17.3.5	Program Audio Service	DAILY		DAILY	
17.3.5(C)	Optional Features and Functions				
	(2) Gain Conditioning, Per Service				
	- Rate Band 1	\$0.24	\$2.39	\$0.36 (I)	\$3.61 (I)
	- Rate Band 2	\$0.26	\$2.60	\$0.61 (I)	\$6.06 (I)
	- Rate Band 3	\$0.48	\$4.76	\$0.66 (I)	\$6.61 (I)
	- Rate Band 4	\$0.64	\$6.44	\$0.89 (I)	\$8.93 (I)
	- Rate Band 5	\$0.87	\$8.70	\$1.21 (I)	\$12.08 (I)
	- Rate Band 6	\$0.95	\$9.49	\$1.32 (I)	\$13.17 (I)
	- Rate Band 7	\$1.03	\$10.34	\$1.44 (I)	\$14.35 (I)
	- Rate Band 8	\$1.13	\$11.27	\$1.56 (I)	\$15.64 (I)
	- Rate Band 9	\$1.23	\$12.29	\$1.71 (I)	\$17.05 (I)
	- Rate Band 10	\$1.34	\$13.39	\$1.86 (I)	\$18.59 (I)
	- Rate Band 11	\$1.46	\$14.60	\$2.03 (I)	\$20.26 (I)
	- Rate Band 12	\$1.59	\$15.91	\$2.21 (I)	\$22.08 (I)
	- Rate Band 13	\$1.73	\$17.34	\$2.41 (I)	\$24.07 (I)
	- Rate Band 14	\$1.89	\$18.90	\$2.62 (I)	\$26.24 (I)
	- Rate Band 15	\$2.06	\$20.61	\$2.86 (I)	\$28.60 (I)
	- Rate Band 16	\$2.25	\$22.46	\$3.12 (I)	\$31.17 (I)
	- Rate Band 17	\$2.45	\$24.48	\$3.40 (I)	\$33.98 (I)
	- Rate Band 18	\$2.67	\$26.68	\$3.70 (I)	\$37.03 (I)
	- Rate Band 19	\$2.91	\$29.09	\$4.04 (I)	\$40.37 (I)
	- Rate Band 20	\$3.17	\$31.70	\$4.40 (I)	\$44.00 (I)
	- Rate Band 21	\$3.46	\$34.56	\$4.80 (I)	\$47.96 (I)
	- Rate Band 22	\$3.77	\$37.67	\$5.23 (I)	\$52.28 (I)
	- Rate Band 23	\$4.11	\$41.06	\$5.70 (I)	\$56.98 (I)
	- Rate Band 24	\$4.48	\$44.75	\$6.21 (I)	\$62.11 (I)
	- Rate Band 25	\$4.88	\$48.78	\$6.77 (I)	\$67.70 (I)
	- Rate Band 26	\$5.32	\$53.17	\$7.38 (I)	\$73.79 (I)
	- Rate Band 27	\$5.80	\$57.96	\$8.04 (I)	\$80.43 (I)
	- Rate Band 28	\$6.32	\$63.17	\$8.77 (I)	\$87.67 (I)
	- Rate Band 29	\$6.89	\$68.86	\$9.56 (I)	\$95.56 (I)
	- Rate Band 30	\$7.51	\$75.06	\$10.42 (I)	\$104.16 (I)
	- Rate Band 31	\$8.18	\$81.81	\$11.35 (I)	\$113.54 (I)
	- Rate Band 32	\$8.92	\$89.17	\$12.38 (I)	\$123.75 (I)
	- Rate Band 33	\$9.72	\$97.20	\$13.49 (I)	\$134.89 (I)
	- Rate Band 34	\$10.60	\$105.95	\$14.70 (I)	\$147.03 (I)
	- Rate Band 35	\$11.55	\$115.48	\$16.03 (I)	\$160.27 (I)
	- Rate Band 36	\$12.59	\$125.88	\$17.47 (I)	\$174.69 (I)
	- Rate Band 37	\$13.72	\$137.20	\$19.04 (I)	\$190.41 (I)
	- Rate Band 38	\$14.96	\$149.55	\$20.76 (I)	\$207.55 (I)
	- Rate Band 39	\$16.30	\$163.01	\$22.62 (I)	\$226.23 (I)
	- Rate Band 40	\$17.77	\$177.68	\$24.66 (I)	\$246.59 (I)
	- Rate Band 41	\$19.37	\$193.67	\$26.88 (I)	\$268.78 (I)
	- Rate Band 42	\$21.11	\$211.10	\$29.30 (I)	\$292.97 (I)
	- Rate Band 43	\$23.01	\$230.10	\$31.93 (I)	\$319.34 (I)
	- Rate Band 44	\$25.08	\$250.81	\$34.81 (I)	\$348.08 (I)
	- Rate Band 45	\$27.34	\$273.39	\$37.94 (I)	\$379.41 (I)
	- Rate Band 46	\$29.80	\$297.99	\$41.36 (I)	\$413.55 (I)
	- Rate Band 47	\$32.48	\$324.81	\$45.08 (I)	\$450.77 (I)
	- Rate Band 48	\$42.06	\$420.64	\$58.38 (I)	\$583.77 (I)
	- Rate Band 49	\$83.82	\$838.15	\$126.79 (I)	\$1,267.88 (I)
	- Rate Band 50	\$128.96	\$1,289.60	\$195.08 (I)	\$1,950.79 (I)

**NECA TARIFF F.C.C. NO. 5
RATE COMPARISON REPORT**

NECA
VOLUME 5
Appendix D

TARIFF REFERENCE	RATE ELEMENT	CURRENT RATES 03/30/24		PROPOSED RATES 07/02/24	
		MONTHLY	NRC	MONTHLY	NRC
17.3.5	Program Audio Service	DAILY		DAILY	
17.3.5(C)	Optional Features and Functions				
	(3) Stereo, Per Service				
	- Rate Band 1	\$0.42	\$4.23	\$0.64 (I)	\$6.40 (I)
	- Rate Band 2	\$0.46	\$4.61	\$1.07 (I)	\$10.73 (I)
	- Rate Band 3	\$0.84	\$8.43	\$1.17 (I)	\$11.70 (I)
	- Rate Band 4	\$1.14	\$11.40	\$1.58 (I)	\$15.82 (I)
	- Rate Band 5	\$1.54	\$15.41	\$2.14 (I)	\$21.39 (I)
	- Rate Band 6	\$1.68	\$16.80	\$2.33 (I)	\$23.31 (I)
	- Rate Band 7	\$1.83	\$18.31	\$2.54 (I)	\$25.41 (I)
	- Rate Band 8	\$2.00	\$19.96	\$2.77 (I)	\$27.70 (I)
	- Rate Band 9	\$2.18	\$21.76	\$3.02 (I)	\$30.19 (I)
	- Rate Band 10	\$2.37	\$23.71	\$3.29 (I)	\$32.91 (I)
	- Rate Band 11	\$2.59	\$25.85	\$3.59 (I)	\$35.87 (I)
	- Rate Band 12	\$2.82	\$28.17	\$3.91 (I)	\$39.10 (I)
	- Rate Band 13	\$3.07	\$30.71	\$4.26 (I)	\$42.62 (I)
	- Rate Band 14	\$3.35	\$33.47	\$4.65 (I)	\$46.45 (I)
	- Rate Band 15	\$3.65	\$36.49	\$5.06 (I)	\$50.63 (I)
	- Rate Band 16	\$3.98	\$39.77	\$5.52 (I)	\$55.19 (I)
	- Rate Band 17	\$4.34	\$43.35	\$6.02 (I)	\$60.16 (I)
	- Rate Band 18	\$4.73	\$47.25	\$6.56 (I)	\$65.57 (I)
	- Rate Band 19	\$5.15	\$51.50	\$7.15 (I)	\$71.47 (I)
	- Rate Band 20	\$5.61	\$56.14	\$7.79 (I)	\$77.91 (I)
	- Rate Band 21	\$6.12	\$61.19	\$8.49 (I)	\$84.92 (I)
	- Rate Band 22	\$6.67	\$66.70	\$9.26 (I)	\$92.56 (I)
	- Rate Band 23	\$7.27	\$72.70	\$10.09 (I)	\$100.89 (I)
	- Rate Band 24	\$7.92	\$79.24	\$11.00 (I)	\$109.97 (I)
	- Rate Band 25	\$8.64	\$86.37	\$11.99 (I)	\$119.87 (I)
	- Rate Band 26	\$9.42	\$94.15	\$13.07 (I)	\$130.66 (I)
	- Rate Band 27	\$10.26	\$102.62	\$14.24 (I)	\$142.42 (I)
	- Rate Band 28	\$11.19	\$111.86	\$15.52 (I)	\$155.24 (I)
	- Rate Band 29	\$12.19	\$121.92	\$16.92 (I)	\$169.21 (I)
	- Rate Band 30	\$13.29	\$132.90	\$18.44 (I)	\$184.44 (I)
	- Rate Band 31	\$14.49	\$144.86	\$20.10 (I)	\$201.03 (I)
	- Rate Band 32	\$15.79	\$157.90	\$21.91 (I)	\$219.13 (I)
	- Rate Band 33	\$17.21	\$172.11	\$23.89 (I)	\$238.85 (I)
	- Rate Band 34	\$18.76	\$187.60	\$26.04 (I)	\$260.35 (I)
	- Rate Band 35	\$20.45	\$204.48	\$28.38 (I)	\$283.78 (I)
	- Rate Band 36	\$22.29	\$222.88	\$30.93 (I)	\$309.32 (I)
	- Rate Band 37	\$24.29	\$242.94	\$33.72 (I)	\$337.16 (I)
	- Rate Band 38	\$26.48	\$264.81	\$36.75 (I)	\$367.50 (I)
	- Rate Band 39	\$28.86	\$288.64	\$40.06 (I)	\$400.57 (I)
	- Rate Band 40	\$31.46	\$314.62	\$43.66 (I)	\$436.63 (I)
	- Rate Band 41	\$34.29	\$342.93	\$47.59 (I)	\$475.92 (I)
	- Rate Band 42	\$37.38	\$373.80	\$51.88 (I)	\$518.76 (I)
	- Rate Band 43	\$40.74	\$407.44	\$56.54 (I)	\$565.44 (I)
	- Rate Band 44	\$44.41	\$444.11	\$61.63 (I)	\$616.33 (I)
	- Rate Band 45	\$48.41	\$484.08	\$67.18 (I)	\$671.80 (I)
	- Rate Band 46	\$52.76	\$527.64	\$73.23 (I)	\$732.27 (I)
	- Rate Band 47	\$57.51	\$575.13	\$79.82 (I)	\$798.17 (I)
	- Rate Band 48	\$74.48	\$744.81	\$103.37 (I)	\$1,033.65 (I)
	- Rate Band 49	\$148.41	\$1,484.08	\$224.50 (I)	\$2,244.98 (I)
	- Rate Band 50	\$228.35	\$2,283.45	\$345.42 (I)	\$3,454.19 (I)

NECA TARIFF F.C.C. NO. 5 RATE COMPARISON REPORT

NECA
VOLUME 5
Appendix D

TARIFF REFERENCE	RATE ELEMENT	CURRENT RATES 03/30/24			PROPOSED RATES 07/02/24		
		MONTHLY		NRC	MONTHLY		NRC
17.3.6	Video Service	DAILY		ALL	DAILY		ALL
17.3.6(A)	Channel Termination, Per Termination						
	TV-1 or 2						
	- Rate Band 1	\$55.70	\$101.28	\$330.00	\$84.26 (I)	\$153.20 (I)	\$410.00 (I)
	- Rate Band 2	\$60.71	\$110.39	\$330.00	\$141.31 (I)	\$256.93 (I)	\$410.00 (I)
	- Rate Band 3	\$110.99	\$201.80	\$330.00	\$154.03 (I)	\$280.06 (I)	\$410.00 (I)
	- Rate Band 4	\$150.06	\$272.84	\$330.00	\$208.26 (I)	\$378.65 (I)	\$410.00 (I)
	- Rate Band 5	\$202.89	\$368.89	\$330.00	\$281.57 (I)	\$511.95 (I)	\$410.00 (I)
	- Rate Band 6	\$221.15	\$402.09	\$330.00	\$306.92 (I)	\$558.03 (I)	\$410.00 (I)
	- Rate Band 7	\$241.05	\$438.28	\$330.00	\$334.54 (I)	\$608.25 (I)	\$410.00 (I)
	- Rate Band 8	\$262.75	\$477.73	\$330.00	\$364.64 (I)	\$662.99 (I)	\$410.00 (I)
	- Rate Band 9	\$286.40	\$520.72	\$330.00	\$397.46 (I)	\$722.66 (I)	\$410.00 (I)
	- Rate Band 10	\$312.17	\$567.59	\$330.00	\$433.24 (I)	\$787.70 (I)	\$410.00 (I)
	- Rate Band 11	\$340.27	\$618.67	\$330.00	\$472.23 (I)	\$858.60 (I)	\$410.00 (I)
	- Rate Band 12	\$370.89	\$674.35	\$330.00	\$514.73 (I)	\$935.87 (I)	\$410.00 (I)
	- Rate Band 13	\$404.27	\$735.04	\$330.00	\$561.06 (I)	\$1,020.10 (I)	\$410.00 (I)
	- Rate Band 14	\$440.66	\$801.20	\$330.00	\$611.55 (I)	\$1,111.91 (I)	\$410.00 (I)
	- Rate Band 15	\$480.32	\$873.31	\$330.00	\$666.59 (I)	\$1,211.98 (I)	\$410.00 (I)
	- Rate Band 16	\$523.55	\$951.90	\$330.00	\$726.58 (I)	\$1,321.06 (I)	\$410.00 (I)
	- Rate Band 17	\$570.67	\$1,037.58	\$330.00	\$791.97 (I)	\$1,439.95 (I)	\$410.00 (I)
	- Rate Band 18	\$622.03	\$1,130.96	\$330.00	\$863.25 (I)	\$1,569.55 (I)	\$410.00 (I)
	- Rate Band 19	\$678.01	\$1,232.74	\$330.00	\$940.95 (I)	\$1,710.81 (I)	\$410.00 (I)
	- Rate Band 20	\$739.03	\$1,343.69	\$330.00	\$1,025.63 (I)	\$1,864.78 (I)	\$410.00 (I)
	- Rate Band 21	\$805.54	\$1,464.62	\$330.00	\$1,117.94 (I)	\$2,032.61 (I)	\$410.00 (I)
	- Rate Band 22	\$878.04	\$1,596.44	\$330.00	\$1,218.55 (I)	\$2,215.54 (I)	\$410.00 (I)
	- Rate Band 23	\$957.07	\$1,740.12	\$330.00	\$1,328.22 (I)	\$2,414.94 (I)	\$410.00 (I)
	- Rate Band 24	\$1,043.20	\$1,896.73	\$330.00	\$1,447.76 (I)	\$2,632.29 (I)	\$410.00 (I)
	- Rate Band 25	\$1,137.09	\$2,067.43	\$330.00	\$1,578.05 (I)	\$2,869.19 (I)	\$410.00 (I)
	- Rate Band 26	\$1,239.43	\$2,253.50	\$330.00	\$1,720.08 (I)	\$3,127.42 (I)	\$410.00 (I)
	- Rate Band 27	\$1,350.98	\$2,456.32	\$330.00	\$1,874.89 (I)	\$3,408.89 (I)	\$410.00 (I)
	- Rate Band 28	\$1,472.56	\$2,677.39	\$330.00	\$2,043.63 (I)	\$3,715.69 (I)	\$410.00 (I)
	- Rate Band 29	\$1,605.09	\$2,918.35	\$330.00	\$2,227.56 (I)	\$4,050.10 (I)	\$410.00 (I)
	- Rate Band 30	\$1,749.55	\$3,181.00	\$330.00	\$2,428.04 (I)	\$4,414.61 (I)	\$410.00 (I)
	- Rate Band 31	\$1,907.01	\$3,467.29	\$330.00	\$2,646.56 (I)	\$4,811.93 (I)	\$410.00 (I)
	- Rate Band 32	\$2,078.64	\$3,779.35	\$330.00	\$2,884.75 (I)	\$5,245.00 (I)	\$410.00 (I)
	- Rate Band 33	\$2,265.72	\$4,119.49	\$330.00	\$3,144.38 (I)	\$5,717.05 (I)	\$410.00 (I)
	- Rate Band 34	\$2,469.64	\$4,490.25	\$330.00	\$3,427.37 (I)	\$6,231.58 (I)	\$410.00 (I)
	- Rate Band 35	\$2,691.90	\$4,894.37	\$330.00	\$3,735.84 (I)	\$6,792.43 (I)	\$410.00 (I)
	- Rate Band 36	\$2,934.17	\$5,334.86	\$330.00	\$4,072.06 (I)	\$7,403.75 (I)	\$410.00 (I)
	- Rate Band 37	\$3,198.25	\$5,815.00	\$330.00	\$4,438.54 (I)	\$8,070.08 (I)	\$410.00 (I)
	- Rate Band 38	\$3,486.09	\$6,338.35	\$330.00	\$4,838.01 (I)	\$8,796.39 (I)	\$410.00 (I)
	- Rate Band 39	\$3,799.84	\$6,908.80	\$330.00	\$5,273.43 (I)	\$9,588.06 (I)	\$410.00 (I)
	- Rate Band 40	\$4,141.82	\$7,530.59	\$330.00	\$5,748.04 (I)	\$10,450.99 (I)	\$410.00 (I)
	- Rate Band 41	\$4,514.59	\$8,208.35	\$330.00	\$6,265.37 (I)	\$11,391.58 (I)	\$410.00 (I)
	- Rate Band 42	\$4,920.91	\$8,947.10	\$330.00	\$6,829.25 (I)	\$12,416.82 (I)	\$410.00 (I)
	- Rate Band 43	\$5,363.79	\$9,752.34	\$330.00	\$7,443.89 (I)	\$13,534.34 (I)	\$410.00 (I)
	- Rate Band 44	\$5,846.53	\$10,630.05	\$330.00	\$8,113.84 (I)	\$14,752.43 (I)	\$410.00 (I)
	- Rate Band 45	\$6,372.71	\$11,586.75	\$330.00	\$8,844.08 (I)	\$16,080.14 (I)	\$410.00 (I)
	- Rate Band 46	\$6,946.26	\$12,629.56	\$330.00	\$9,640.05 (I)	\$17,527.36 (I)	\$410.00 (I)
	- Rate Band 47	\$7,571.42	\$13,766.22	\$330.00	\$10,507.65 (I)	\$19,104.82 (I)	\$410.00 (I)
	- Rate Band 48	\$9,805.21	\$17,827.66	\$330.00	\$13,607.72 (I)	\$24,741.30 (I)	\$410.00 (I)
	- Rate Band 49	\$19,537.50	\$35,522.72	\$330.00	\$29,554.50 (I)	\$53,735.45 (I)	\$410.00 (I)
	- Rate Band 50	\$30,060.86	\$54,656.11	\$330.00	\$45,473.26 (I)	\$82,678.66 (I)	\$410.00 (I)

NECA TARIFF F.C.C. NO. 5 RATE COMPARISON REPORT

NECA
VOLUME 5
Appendix D

TARIFF REFERENCE	RATE ELEMENT	CURRENT RATES 03/30/24			PROPOSED RATES 07/02/24		
		MONTHLY		NRC	MONTHLY		NRC
17.3.6	Video Service	DAILY		ALL	DAILY		ALL
17.3.6(A)	Channel Termination, Per Termination (Cont'd)						
	4TV-5						
	- Rate Band 1	\$55.70	\$101.28	\$330.00	\$84.26 (I)	\$153.20 (I)	\$410.00 (I)
	- Rate Band 2	\$60.71	\$110.39	\$330.00	\$141.31 (I)	\$256.93 (I)	\$410.00 (I)
	- Rate Band 3	\$110.99	\$201.80	\$330.00	\$154.03 (I)	\$280.06 (I)	\$410.00 (I)
	- Rate Band 4	\$150.06	\$272.84	\$330.00	\$208.26 (I)	\$378.65 (I)	\$410.00 (I)
	- Rate Band 5	\$202.89	\$368.89	\$330.00	\$281.57 (I)	\$511.95 (I)	\$410.00 (I)
	- Rate Band 6	\$221.15	\$402.09	\$330.00	\$306.92 (I)	\$558.03 (I)	\$410.00 (I)
	- Rate Band 7	\$241.05	\$438.28	\$330.00	\$334.54 (I)	\$608.25 (I)	\$410.00 (I)
	- Rate Band 8	\$262.75	\$477.73	\$330.00	\$364.64 (I)	\$662.99 (I)	\$410.00 (I)
	- Rate Band 9	\$286.40	\$520.72	\$330.00	\$397.46 (I)	\$722.66 (I)	\$410.00 (I)
	- Rate Band 10	\$312.17	\$567.59	\$330.00	\$433.24 (I)	\$787.70 (I)	\$410.00 (I)
	- Rate Band 11	\$340.27	\$618.67	\$330.00	\$472.23 (I)	\$858.60 (I)	\$410.00 (I)
	- Rate Band 12	\$370.89	\$674.35	\$330.00	\$514.73 (I)	\$935.87 (I)	\$410.00 (I)
	- Rate Band 13	\$404.27	\$735.04	\$330.00	\$561.06 (I)	\$1,020.10 (I)	\$410.00 (I)
	- Rate Band 14	\$440.66	\$801.20	\$330.00	\$611.55 (I)	\$1,111.91 (I)	\$410.00 (I)
	- Rate Band 15	\$480.32	\$873.31	\$330.00	\$666.59 (I)	\$1,211.98 (I)	\$410.00 (I)
	- Rate Band 16	\$523.55	\$951.90	\$330.00	\$726.58 (I)	\$1,321.06 (I)	\$410.00 (I)
	- Rate Band 17	\$570.67	\$1,037.58	\$330.00	\$791.97 (I)	\$1,439.95 (I)	\$410.00 (I)
	- Rate Band 18	\$622.03	\$1,130.96	\$330.00	\$863.25 (I)	\$1,569.55 (I)	\$410.00 (I)
	- Rate Band 19	\$678.01	\$1,232.74	\$330.00	\$940.95 (I)	\$1,710.81 (I)	\$410.00 (I)
	- Rate Band 20	\$739.03	\$1,343.69	\$330.00	\$1,025.63 (I)	\$1,864.78 (I)	\$410.00 (I)
	- Rate Band 21	\$805.54	\$1,464.62	\$330.00	\$1,117.94 (I)	\$2,032.61 (I)	\$410.00 (I)
	- Rate Band 22	\$878.04	\$1,596.44	\$330.00	\$1,218.55 (I)	\$2,215.54 (I)	\$410.00 (I)
	- Rate Band 23	\$957.07	\$1,740.12	\$330.00	\$1,328.22 (I)	\$2,414.94 (I)	\$410.00 (I)
	- Rate Band 24	\$1,043.20	\$1,896.73	\$330.00	\$1,447.76 (I)	\$2,632.29 (I)	\$410.00 (I)
	- Rate Band 25	\$1,137.09	\$2,067.43	\$330.00	\$1,578.05 (I)	\$2,869.19 (I)	\$410.00 (I)
	- Rate Band 26	\$1,239.43	\$2,253.50	\$330.00	\$1,720.08 (I)	\$3,127.42 (I)	\$410.00 (I)
	- Rate Band 27	\$1,350.98	\$2,456.32	\$330.00	\$1,874.89 (I)	\$3,408.89 (I)	\$410.00 (I)
	- Rate Band 28	\$1,472.56	\$2,677.39	\$330.00	\$2,043.63 (I)	\$3,715.69 (I)	\$410.00 (I)
	- Rate Band 29	\$1,605.09	\$2,918.35	\$330.00	\$2,227.56 (I)	\$4,050.10 (I)	\$410.00 (I)
	- Rate Band 30	\$1,749.55	\$3,181.00	\$330.00	\$2,428.04 (I)	\$4,414.61 (I)	\$410.00 (I)
	- Rate Band 31	\$1,907.01	\$3,467.29	\$330.00	\$2,646.56 (I)	\$4,811.93 (I)	\$410.00 (I)
	- Rate Band 32	\$2,078.64	\$3,779.35	\$330.00	\$2,884.75 (I)	\$5,245.00 (I)	\$410.00 (I)
	- Rate Band 33	\$2,265.72	\$4,119.49	\$330.00	\$3,144.38 (I)	\$5,717.05 (I)	\$410.00 (I)
	- Rate Band 34	\$2,469.64	\$4,490.25	\$330.00	\$3,427.37 (I)	\$6,231.58 (I)	\$410.00 (I)
	- Rate Band 35	\$2,691.90	\$4,894.37	\$330.00	\$3,735.84 (I)	\$6,792.43 (I)	\$410.00 (I)
	- Rate Band 36	\$2,934.17	\$5,334.86	\$330.00	\$4,072.06 (I)	\$7,403.75 (I)	\$410.00 (I)
	- Rate Band 37	\$3,198.25	\$5,815.00	\$330.00	\$4,438.54 (I)	\$8,070.08 (I)	\$410.00 (I)
	- Rate Band 38	\$3,486.09	\$6,338.35	\$330.00	\$4,838.01 (I)	\$8,796.39 (I)	\$410.00 (I)
	- Rate Band 39	\$3,799.84	\$6,908.80	\$330.00	\$5,273.43 (I)	\$9,588.06 (I)	\$410.00 (I)
	- Rate Band 40	\$4,141.82	\$7,530.59	\$330.00	\$5,748.04 (I)	\$10,450.99 (I)	\$410.00 (I)
	- Rate Band 41	\$4,514.59	\$8,208.35	\$330.00	\$6,265.37 (I)	\$11,391.58 (I)	\$410.00 (I)
	- Rate Band 42	\$4,920.91	\$8,947.10	\$330.00	\$6,829.25 (I)	\$12,416.82 (I)	\$410.00 (I)
	- Rate Band 43	\$5,363.79	\$9,752.34	\$330.00	\$7,443.89 (I)	\$13,534.34 (I)	\$410.00 (I)
	- Rate Band 44	\$5,846.53	\$10,630.05	\$330.00	\$8,113.84 (I)	\$14,752.43 (I)	\$410.00 (I)
	- Rate Band 45	\$6,372.71	\$11,586.75	\$330.00	\$8,844.08 (I)	\$16,080.14 (I)	\$410.00 (I)
	- Rate Band 46	\$6,946.26	\$12,629.56	\$330.00	\$9,640.05 (I)	\$17,527.36 (I)	\$410.00 (I)
	- Rate Band 47	\$7,571.42	\$13,766.22	\$330.00	\$10,507.65 (I)	\$19,104.82 (I)	\$410.00 (I)
	- Rate Band 48	\$9,805.21	\$17,827.66	\$330.00	\$13,607.72 (I)	\$24,741.30 (I)	\$410.00 (I)
	- Rate Band 49	\$19,537.50	\$35,522.72	\$330.00	\$29,554.50 (I)	\$53,735.45 (I)	\$410.00 (I)
	- Rate Band 50	\$30,060.86	\$54,656.11	\$330.00	\$45,473.26 (I)	\$82,678.66 (I)	\$410.00 (I)

NECA TARIFF F.C.C. NO. 5 RATE COMPARISON REPORT

NECA
VOLUME 5
Appendix D

TARIFF REFERENCE	RATE ELEMENT	CURRENT RATES 03/30/24			PROPOSED RATES 07/02/24		
		MONTHLY		NRC	MONTHLY		NRC
17.3.6	Video Service	DAILY		ALL	DAILY		ALL
17.3.6(A)	Channel Termination, Per Termination (Cont'd)						
	6TV-5						
	- Rate Band 1	\$55.70	\$101.28	\$330.00	\$84.26 (I)	\$153.20 (I)	\$410.00 (I)
	- Rate Band 2	\$60.71	\$110.39	\$330.00	\$141.31 (I)	\$256.93 (I)	\$410.00 (I)
	- Rate Band 3	\$110.99	\$201.80	\$330.00	\$154.03 (I)	\$280.06 (I)	\$410.00 (I)
	- Rate Band 4	\$150.06	\$272.84	\$330.00	\$208.26 (I)	\$378.65 (I)	\$410.00 (I)
	- Rate Band 5	\$202.89	\$368.89	\$330.00	\$281.57 (I)	\$511.95 (I)	\$410.00 (I)
	- Rate Band 6	\$221.15	\$402.09	\$330.00	\$306.92 (I)	\$558.03 (I)	\$410.00 (I)
	- Rate Band 7	\$241.05	\$438.28	\$330.00	\$334.54 (I)	\$608.25 (I)	\$410.00 (I)
	- Rate Band 8	\$262.75	\$477.73	\$330.00	\$364.64 (I)	\$662.99 (I)	\$410.00 (I)
	- Rate Band 9	\$286.40	\$520.72	\$330.00	\$397.46 (I)	\$722.66 (I)	\$410.00 (I)
	- Rate Band 10	\$312.17	\$567.59	\$330.00	\$433.24 (I)	\$787.70 (I)	\$410.00 (I)
	- Rate Band 11	\$340.27	\$618.67	\$330.00	\$472.23 (I)	\$858.60 (I)	\$410.00 (I)
	- Rate Band 12	\$370.89	\$674.35	\$330.00	\$514.73 (I)	\$935.87 (I)	\$410.00 (I)
	- Rate Band 13	\$404.27	\$735.04	\$330.00	\$561.06 (I)	\$1,020.10 (I)	\$410.00 (I)
	- Rate Band 14	\$440.66	\$801.20	\$330.00	\$611.55 (I)	\$1,111.91 (I)	\$410.00 (I)
	- Rate Band 15	\$480.32	\$873.31	\$330.00	\$666.59 (I)	\$1,211.98 (I)	\$410.00 (I)
	- Rate Band 16	\$523.55	\$951.90	\$330.00	\$726.58 (I)	\$1,321.06 (I)	\$410.00 (I)
	- Rate Band 17	\$570.67	\$1,037.58	\$330.00	\$791.97 (I)	\$1,439.95 (I)	\$410.00 (I)
	- Rate Band 18	\$622.03	\$1,130.96	\$330.00	\$863.25 (I)	\$1,569.55 (I)	\$410.00 (I)
	- Rate Band 19	\$678.01	\$1,232.74	\$330.00	\$940.95 (I)	\$1,710.81 (I)	\$410.00 (I)
	- Rate Band 20	\$739.03	\$1,343.69	\$330.00	\$1,025.63 (I)	\$1,864.78 (I)	\$410.00 (I)
	- Rate Band 21	\$805.54	\$1,464.62	\$330.00	\$1,117.94 (I)	\$2,032.61 (I)	\$410.00 (I)
	- Rate Band 22	\$878.04	\$1,596.44	\$330.00	\$1,218.55 (I)	\$2,215.54 (I)	\$410.00 (I)
	- Rate Band 23	\$957.07	\$1,740.12	\$330.00	\$1,328.22 (I)	\$2,414.94 (I)	\$410.00 (I)
	- Rate Band 24	\$1,043.20	\$1,896.73	\$330.00	\$1,447.76 (I)	\$2,632.29 (I)	\$410.00 (I)
	- Rate Band 25	\$1,137.09	\$2,067.43	\$330.00	\$1,578.05 (I)	\$2,869.19 (I)	\$410.00 (I)
	- Rate Band 26	\$1,239.43	\$2,253.50	\$330.00	\$1,720.08 (I)	\$3,127.42 (I)	\$410.00 (I)
	- Rate Band 27	\$1,350.98	\$2,456.32	\$330.00	\$1,874.89 (I)	\$3,408.89 (I)	\$410.00 (I)
	- Rate Band 28	\$1,472.56	\$2,677.39	\$330.00	\$2,043.63 (I)	\$3,715.69 (I)	\$410.00 (I)
	- Rate Band 29	\$1,605.09	\$2,918.35	\$330.00	\$2,227.56 (I)	\$4,050.10 (I)	\$410.00 (I)
	- Rate Band 30	\$1,749.55	\$3,181.00	\$330.00	\$2,428.04 (I)	\$4,414.61 (I)	\$410.00 (I)
	- Rate Band 31	\$1,907.01	\$3,467.29	\$330.00	\$2,646.56 (I)	\$4,811.93 (I)	\$410.00 (I)
	- Rate Band 32	\$2,078.64	\$3,779.35	\$330.00	\$2,884.75 (I)	\$5,245.00 (I)	\$410.00 (I)
	- Rate Band 33	\$2,265.72	\$4,119.49	\$330.00	\$3,144.38 (I)	\$5,717.05 (I)	\$410.00 (I)
	- Rate Band 34	\$2,469.64	\$4,490.25	\$330.00	\$3,427.37 (I)	\$6,231.58 (I)	\$410.00 (I)
	- Rate Band 35	\$2,691.90	\$4,894.37	\$330.00	\$3,735.84 (I)	\$6,792.43 (I)	\$410.00 (I)
	- Rate Band 36	\$2,934.17	\$5,334.86	\$330.00	\$4,072.06 (I)	\$7,403.75 (I)	\$410.00 (I)
	- Rate Band 37	\$3,198.25	\$5,815.00	\$330.00	\$4,438.54 (I)	\$8,070.08 (I)	\$410.00 (I)
	- Rate Band 38	\$3,486.09	\$6,338.35	\$330.00	\$4,838.01 (I)	\$8,796.39 (I)	\$410.00 (I)
	- Rate Band 39	\$3,799.84	\$6,908.80	\$330.00	\$5,273.43 (I)	\$9,588.06 (I)	\$410.00 (I)
	- Rate Band 40	\$4,141.82	\$7,530.59	\$330.00	\$5,748.04 (I)	\$10,450.99 (I)	\$410.00 (I)
	- Rate Band 41	\$4,514.59	\$8,208.35	\$330.00	\$6,265.37 (I)	\$11,391.58 (I)	\$410.00 (I)
	- Rate Band 42	\$4,920.91	\$8,947.10	\$330.00	\$6,829.25 (I)	\$12,416.82 (I)	\$410.00 (I)
	- Rate Band 43	\$5,363.79	\$9,752.34	\$330.00	\$7,443.89 (I)	\$13,534.34 (I)	\$410.00 (I)
	- Rate Band 44	\$5,846.53	\$10,630.05	\$330.00	\$8,113.84 (I)	\$14,752.43 (I)	\$410.00 (I)
	- Rate Band 45	\$6,372.71	\$11,586.75	\$330.00	\$8,844.08 (I)	\$16,080.14 (I)	\$410.00 (I)
	- Rate Band 46	\$6,946.26	\$12,629.56	\$330.00	\$9,640.05 (I)	\$17,527.36 (I)	\$410.00 (I)
	- Rate Band 47	\$7,571.42	\$13,766.22	\$330.00	\$10,507.65 (I)	\$19,104.82 (I)	\$410.00 (I)
	- Rate Band 48	\$9,805.21	\$17,827.66	\$330.00	\$13,607.72 (I)	\$24,741.30 (I)	\$410.00 (I)
	- Rate Band 49	\$19,537.50	\$35,522.72	\$330.00	\$29,554.50 (I)	\$53,735.45 (I)	\$410.00 (I)
	- Rate Band 50	\$30,060.86	\$54,656.11	\$330.00	\$45,473.26 (I)	\$82,678.66 (I)	\$410.00 (I)

NECA TARIFF F.C.C. NO. 5 RATE COMPARISON REPORT

NECA
VOLUME 5
Appendix D

TARIFF REFERENCE	RATE ELEMENT	CURRENT RATES 03/30/24			PROPOSED RATES 07/02/24		
		MONTHLY		NRC	MONTHLY		NRC
17.3.6	Video Service	DAILY		ALL	DAILY		ALL
17.3.6(A)	Channel Termination, Per Termination (Cont'd)						
	TV-15						
	- Rate Band 1	\$55.70	\$101.28	\$330.00	\$84.26 (I)	\$153.20 (I)	\$410.00 (I)
	- Rate Band 2	\$60.71	\$110.39	\$330.00	\$141.31 (I)	\$256.93 (I)	\$410.00 (I)
	- Rate Band 3	\$110.99	\$201.80	\$330.00	\$154.03 (I)	\$280.06 (I)	\$410.00 (I)
	- Rate Band 4	\$150.06	\$272.84	\$330.00	\$208.26 (I)	\$378.65 (I)	\$410.00 (I)
	- Rate Band 5	\$202.89	\$368.89	\$330.00	\$281.57 (I)	\$511.95 (I)	\$410.00 (I)
	- Rate Band 6	\$221.15	\$402.09	\$330.00	\$306.92 (I)	\$558.03 (I)	\$410.00 (I)
	- Rate Band 7	\$241.05	\$438.28	\$330.00	\$334.54 (I)	\$608.25 (I)	\$410.00 (I)
	- Rate Band 8	\$262.75	\$477.73	\$330.00	\$364.64 (I)	\$662.99 (I)	\$410.00 (I)
	- Rate Band 9	\$286.40	\$520.72	\$330.00	\$397.46 (I)	\$722.66 (I)	\$410.00 (I)
	- Rate Band 10	\$312.17	\$567.59	\$330.00	\$433.24 (I)	\$787.70 (I)	\$410.00 (I)
	- Rate Band 11	\$340.27	\$618.67	\$330.00	\$472.23 (I)	\$858.60 (I)	\$410.00 (I)
	- Rate Band 12	\$370.89	\$674.35	\$330.00	\$514.73 (I)	\$935.87 (I)	\$410.00 (I)
	- Rate Band 13	\$404.27	\$735.04	\$330.00	\$561.06 (I)	\$1,020.10 (I)	\$410.00 (I)
	- Rate Band 14	\$440.66	\$801.20	\$330.00	\$611.55 (I)	\$1,111.91 (I)	\$410.00 (I)
	- Rate Band 15	\$480.32	\$873.31	\$330.00	\$666.59 (I)	\$1,211.98 (I)	\$410.00 (I)
	- Rate Band 16	\$523.55	\$951.90	\$330.00	\$726.58 (I)	\$1,321.06 (I)	\$410.00 (I)
	- Rate Band 17	\$570.67	\$1,037.58	\$330.00	\$791.97 (I)	\$1,439.95 (I)	\$410.00 (I)
	- Rate Band 18	\$622.03	\$1,130.96	\$330.00	\$863.25 (I)	\$1,569.55 (I)	\$410.00 (I)
	- Rate Band 19	\$678.01	\$1,232.74	\$330.00	\$940.95 (I)	\$1,710.81 (I)	\$410.00 (I)
	- Rate Band 20	\$739.03	\$1,343.69	\$330.00	\$1,025.63 (I)	\$1,864.78 (I)	\$410.00 (I)
	- Rate Band 21	\$805.54	\$1,464.62	\$330.00	\$1,117.94 (I)	\$2,032.61 (I)	\$410.00 (I)
	- Rate Band 22	\$878.04	\$1,596.44	\$330.00	\$1,218.55 (I)	\$2,215.54 (I)	\$410.00 (I)
	- Rate Band 23	\$957.07	\$1,740.12	\$330.00	\$1,328.22 (I)	\$2,414.94 (I)	\$410.00 (I)
	- Rate Band 24	\$1,043.20	\$1,896.73	\$330.00	\$1,447.76 (I)	\$2,632.29 (I)	\$410.00 (I)
	- Rate Band 25	\$1,137.09	\$2,067.43	\$330.00	\$1,578.05 (I)	\$2,869.19 (I)	\$410.00 (I)
	- Rate Band 26	\$1,239.43	\$2,253.50	\$330.00	\$1,720.08 (I)	\$3,127.42 (I)	\$410.00 (I)
	- Rate Band 27	\$1,350.98	\$2,456.32	\$330.00	\$1,874.89 (I)	\$3,408.89 (I)	\$410.00 (I)
	- Rate Band 28	\$1,472.56	\$2,677.39	\$330.00	\$2,043.63 (I)	\$3,715.69 (I)	\$410.00 (I)
	- Rate Band 29	\$1,605.09	\$2,918.35	\$330.00	\$2,227.56 (I)	\$4,050.10 (I)	\$410.00 (I)
	- Rate Band 30	\$1,749.55	\$3,181.00	\$330.00	\$2,428.04 (I)	\$4,414.61 (I)	\$410.00 (I)
	- Rate Band 31	\$1,907.01	\$3,467.29	\$330.00	\$2,646.56 (I)	\$4,811.93 (I)	\$410.00 (I)
	- Rate Band 32	\$2,078.64	\$3,779.35	\$330.00	\$2,884.75 (I)	\$5,245.00 (I)	\$410.00 (I)
	- Rate Band 33	\$2,265.72	\$4,119.49	\$330.00	\$3,144.38 (I)	\$5,717.05 (I)	\$410.00 (I)
	- Rate Band 34	\$2,469.64	\$4,490.25	\$330.00	\$3,427.37 (I)	\$6,231.58 (I)	\$410.00 (I)
	- Rate Band 35	\$2,691.90	\$4,894.37	\$330.00	\$3,735.84 (I)	\$6,792.43 (I)	\$410.00 (I)
	- Rate Band 36	\$2,934.17	\$5,334.86	\$330.00	\$4,072.06 (I)	\$7,403.75 (I)	\$410.00 (I)
	- Rate Band 37	\$3,198.25	\$5,815.00	\$330.00	\$4,438.54 (I)	\$8,070.08 (I)	\$410.00 (I)
	- Rate Band 38	\$3,486.09	\$6,338.35	\$330.00	\$4,838.01 (I)	\$8,796.39 (I)	\$410.00 (I)
	- Rate Band 39	\$3,799.84	\$6,908.80	\$330.00	\$5,273.43 (I)	\$9,588.06 (I)	\$410.00 (I)
	- Rate Band 40	\$4,141.82	\$7,530.59	\$330.00	\$5,748.04 (I)	\$10,450.99 (I)	\$410.00 (I)
	- Rate Band 41	\$4,514.59	\$8,208.35	\$330.00	\$6,265.37 (I)	\$11,391.58 (I)	\$410.00 (I)
	- Rate Band 42	\$4,920.91	\$8,947.10	\$330.00	\$6,829.25 (I)	\$12,416.82 (I)	\$410.00 (I)
	- Rate Band 43	\$5,363.79	\$9,752.34	\$330.00	\$7,443.89 (I)	\$13,534.34 (I)	\$410.00 (I)
	- Rate Band 44	\$5,846.53	\$10,630.05	\$330.00	\$8,113.84 (I)	\$14,752.43 (I)	\$410.00 (I)
	- Rate Band 45	\$6,372.71	\$11,586.75	\$330.00	\$8,844.08 (I)	\$16,080.14 (I)	\$410.00 (I)
	- Rate Band 46	\$6,946.26	\$12,629.56	\$330.00	\$9,640.05 (I)	\$17,527.36 (I)	\$410.00 (I)
	- Rate Band 47	\$7,571.42	\$13,766.22	\$330.00	\$10,507.65 (I)	\$19,104.82 (I)	\$410.00 (I)
	- Rate Band 48	\$9,805.21	\$17,827.66	\$330.00	\$13,607.72 (I)	\$24,741.30 (I)	\$410.00 (I)
	- Rate Band 49	\$19,537.50	\$35,522.72	\$330.00	\$29,554.50 (I)	\$53,735.45 (I)	\$410.00 (I)
	- Rate Band 50	\$30,060.86	\$54,656.11	\$330.00	\$45,473.26 (I)	\$82,678.66 (I)	\$410.00 (I)

**NECA TARIFF F.C.C. NO. 5
RATE COMPARISON REPORT**

NECA
VOLUME 5
Appendix D

TARIFF REFERENCE	RATE ELEMENT	CURRENT RATES 03/30/24		PROPOSED RATES 07/02/24	
		MONTHLY	NRC	MONTHLY	NRC
17.3.6	Video Service	DAILY	ALL	DAILY	ALL
17.3.6(B)	Channel Mileage				
	(1) Channel Mileage Facility, Per Mile, All				
	- Rate Band 1	\$47.41	\$86.20	\$71.71 (I)	\$130.39 (I)
	- Rate Band 2	\$51.68	\$93.96	\$120.27 (I)	\$218.68 (I)
	- Rate Band 3	\$94.47	\$171.76	\$131.10 (I)	\$238.37 (I)
	- Rate Band 4	\$127.72	\$232.22	\$177.25 (I)	\$322.28 (I)
	- Rate Band 5	\$172.69	\$313.98	\$239.66 (I)	\$435.74 (I)
	- Rate Band 6	\$188.23	\$342.24	\$261.23 (I)	\$474.96 (I)
	- Rate Band 7	\$205.17	\$373.04	\$284.74 (I)	\$517.71 (I)
	- Rate Band 8	\$223.64	\$406.61	\$310.37 (I)	\$564.30 (I)
	- Rate Band 9	\$243.77	\$443.21	\$338.30 (I)	\$615.09 (I)
	- Rate Band 10	\$265.71	\$483.10	\$368.74 (I)	\$670.44 (I)
	- Rate Band 11	\$289.62	\$526.58	\$401.93 (I)	\$730.78 (I)
	- Rate Band 12	\$315.68	\$573.97	\$438.10 (I)	\$796.55 (I)
	- Rate Band 13	\$344.09	\$625.62	\$477.53 (I)	\$868.24 (I)
	- Rate Band 14	\$375.06	\$681.93	\$520.51 (I)	\$946.39 (I)
	- Rate Band 15	\$408.82	\$743.30	\$567.36 (I)	\$1,031.56 (I)
	- Rate Band 16	\$445.61	\$810.20	\$618.42 (I)	\$1,124.40 (I)
	- Rate Band 17	\$485.72	\$883.12	\$674.08 (I)	\$1,225.60 (I)
	- Rate Band 18	\$529.43	\$962.60	\$734.75 (I)	\$1,335.90 (I)
	- Rate Band 19	\$577.08	\$1,049.23	\$800.87 (I)	\$1,456.13 (I)
	- Rate Band 20	\$629.02	\$1,143.67	\$872.95 (I)	\$1,587.18 (I)
	- Rate Band 21	\$685.63	\$1,246.60	\$951.52 (I)	\$1,730.03 (I)
	- Rate Band 22	\$747.33	\$1,358.79	\$1,037.15 (I)	\$1,885.73 (I)
	- Rate Band 23	\$814.59	\$1,481.08	\$1,130.50 (I)	\$2,055.45 (I)
	- Rate Band 24	\$887.91	\$1,614.38	\$1,232.24 (I)	\$2,240.44 (I)
	- Rate Band 25	\$967.82	\$1,759.67	\$1,343.14 (I)	\$2,442.08 (I)
	- Rate Band 26	\$1,054.92	\$1,918.04	\$1,464.03 (I)	\$2,661.87 (I)
	- Rate Band 27	\$1,149.87	\$2,090.67	\$1,595.79 (I)	\$2,901.43 (I)
	- Rate Band 28	\$1,253.36	\$2,278.83	\$1,739.41 (I)	\$3,162.56 (I)
	- Rate Band 29	\$1,366.16	\$2,483.92	\$1,895.95 (I)	\$3,447.19 (I)
	- Rate Band 30	\$1,489.11	\$2,707.47	\$2,066.59 (I)	\$3,757.44 (I)
	- Rate Band 31	\$1,623.13	\$2,951.14	\$2,252.59 (I)	\$4,095.61 (I)
	- Rate Band 32	\$1,769.21	\$3,216.75	\$2,455.32 (I)	\$4,464.22 (I)
	- Rate Band 33	\$1,928.44	\$3,506.25	\$2,676.30 (I)	\$4,866.00 (I)
	- Rate Band 34	\$2,102.00	\$3,821.82	\$2,917.16 (I)	\$5,303.93 (I)
	- Rate Band 35	\$2,291.18	\$4,165.78	\$3,179.71 (I)	\$5,781.29 (I)
	- Rate Band 36	\$2,497.39	\$4,540.70	\$3,465.89 (I)	\$6,301.61 (I)
	- Rate Band 37	\$2,722.15	\$4,949.36	\$3,777.81 (I)	\$6,868.75 (I)
	- Rate Band 38	\$2,967.15	\$5,394.81	\$4,117.82 (I)	\$7,486.94 (I)
	- Rate Band 39	\$3,234.19	\$5,880.34	\$4,488.42 (I)	\$8,160.76 (I)
	- Rate Band 40	\$3,525.26	\$6,409.57	\$4,892.38 (I)	\$8,895.23 (I)
	- Rate Band 41	\$3,842.54	\$6,986.43	\$5,332.69 (I)	\$9,695.80 (I)
	- Rate Band 42	\$4,188.37	\$7,615.21	\$5,812.63 (I)	\$10,568.42 (I)
	- Rate Band 43	\$4,565.32	\$8,300.58	\$6,335.77 (I)	\$11,519.58 (I)
	- Rate Band 44	\$4,976.20	\$9,047.63	\$6,905.99 (I)	\$12,556.34 (I)
	- Rate Band 45	\$5,424.06	\$9,861.92	\$7,527.53 (I)	\$13,686.41 (I)
	- Rate Band 46	\$5,912.22	\$10,749.49	\$8,205.00 (I)	\$14,918.19 (I)
	- Rate Band 47	\$6,444.32	\$11,716.95	\$8,943.46 (I)	\$16,260.83 (I)
	- Rate Band 48	\$8,345.58	\$15,173.79	\$11,582.03 (I)	\$21,058.24 (I)
	- Rate Band 49	\$16,629.10	\$30,234.72	\$25,154.94 (I)	\$45,736.26 (I)
	- Rate Band 50	\$25,585.92	\$46,519.86	\$38,704.00 (I)	\$70,370.90 (I)

NECA TARIFF F.C.C. NO. 5 RATE COMPARISON REPORT

NECA
VOLUME 5
Appendix D

TARIFF REFERENCE	RATE ELEMENT	CURRENT RATES 03/30/24		PROPOSED RATES 07/02/24	
		MONTHLY	NRC	MONTHLY	NRC
17.3.6	Video Service	DAILY		DAILY	
17.3.6(B)	Channel Mileage				
	(2) Channel Mileage Termination, Per Termination, All				
	- Rate Band 1	\$50.51	\$91.84	\$76.41 (I)	\$138.93 (I)
	- Rate Band 2	\$55.06	\$100.11	\$128.15 (I)	\$233.00 (I)
	- Rate Band 3	\$100.65	\$183.00	\$139.68 (I)	\$253.97 (I)
	- Rate Band 4	\$136.09	\$247.43	\$188.86 (I)	\$343.38 (I)
	- Rate Band 5	\$183.99	\$334.53	\$255.34 (I)	\$464.26 (I)
	- Rate Band 6	\$200.55	\$364.64	\$278.33 (I)	\$506.05 (I)
	- Rate Band 7	\$218.60	\$397.46	\$303.37 (I)	\$551.59 (I)
	- Rate Band 8	\$238.28	\$433.23	\$330.68 (I)	\$601.24 (I)
	- Rate Band 9	\$259.72	\$472.22	\$360.44 (I)	\$655.35 (I)
	- Rate Band 10	\$283.10	\$514.72	\$392.88 (I)	\$714.33 (I)
	- Rate Band 11	\$308.57	\$561.04	\$428.24 (I)	\$778.62 (I)
	- Rate Band 12	\$336.35	\$611.54	\$466.78 (I)	\$848.69 (I)
	- Rate Band 13	\$366.62	\$666.58	\$508.79 (I)	\$925.08 (I)
	- Rate Band 14	\$399.61	\$726.57	\$554.58 (I)	\$1,008.33 (I)
	- Rate Band 15	\$435.58	\$791.96	\$604.49 (I)	\$1,099.08 (I)
	- Rate Band 16	\$474.78	\$863.23	\$658.90 (I)	\$1,198.00 (I)
	- Rate Band 17	\$517.51	\$940.93	\$718.20 (I)	\$1,305.82 (I)
	- Rate Band 18	\$564.09	\$1,025.61	\$782.84 (I)	\$1,423.34 (I)
	- Rate Band 19	\$614.85	\$1,117.91	\$853.29 (I)	\$1,551.44 (I)
	- Rate Band 20	\$670.19	\$1,218.53	\$930.09 (I)	\$1,691.07 (I)
	- Rate Band 21	\$730.50	\$1,328.19	\$1,013.80 (I)	\$1,843.27 (I)
	- Rate Band 22	\$796.25	\$1,447.73	\$1,105.04 (I)	\$2,009.17 (I)
	- Rate Band 23	\$867.92	\$1,578.03	\$1,204.49 (I)	\$2,189.99 (I)
	- Rate Band 24	\$946.03	\$1,720.05	\$1,312.90 (I)	\$2,387.09 (I)
	- Rate Band 25	\$1,031.17	\$1,874.85	\$1,431.06 (I)	\$2,601.93 (I)
	- Rate Band 26	\$1,123.97	\$2,043.59	\$1,559.86 (I)	\$2,836.10 (I)
	- Rate Band 27	\$1,225.13	\$2,227.51	\$1,700.24 (I)	\$3,091.35 (I)
	- Rate Band 28	\$1,335.39	\$2,427.99	\$1,853.26 (I)	\$3,369.57 (I)
	- Rate Band 29	\$1,455.58	\$2,646.51	\$2,020.06 (I)	\$3,672.83 (I)
	- Rate Band 30	\$1,586.58	\$2,884.69	\$2,201.86 (I)	\$4,003.39 (I)
	- Rate Band 31	\$1,729.37	\$3,144.31	\$2,400.03 (I)	\$4,363.69 (I)
	- Rate Band 32	\$1,885.02	\$3,427.30	\$2,616.04 (I)	\$4,756.43 (I)
	- Rate Band 33	\$2,054.67	\$3,735.76	\$2,851.48 (I)	\$5,184.50 (I)
	- Rate Band 34	\$2,239.59	\$4,071.98	\$3,108.11 (I)	\$5,651.11 (I)
	- Rate Band 35	\$2,441.15	\$4,438.46	\$3,387.84 (I)	\$6,159.71 (I)
	- Rate Band 36	\$2,660.86	\$4,837.92	\$3,692.74 (I)	\$6,714.08 (I)
	- Rate Band 37	\$2,900.33	\$5,273.33	\$4,025.09 (I)	\$7,318.35 (I)
	- Rate Band 38	\$3,161.36	\$5,747.93	\$4,387.35 (I)	\$7,977.00 (I)
	- Rate Band 39	\$3,445.88	\$6,265.24	\$4,782.21 (I)	\$8,694.93 (I)
	- Rate Band 40	\$3,756.02	\$6,829.12	\$5,212.61 (I)	\$9,477.48 (I)
	- Rate Band 41	\$4,094.06	\$7,443.74	\$5,681.75 (I)	\$10,330.45 (I)
	- Rate Band 42	\$4,462.52	\$8,113.67	\$6,193.10 (I)	\$11,260.19 (I)
	- Rate Band 43	\$4,864.15	\$8,843.90	\$6,750.49 (I)	\$12,273.61 (I)
	- Rate Band 44	\$5,301.92	\$9,639.86	\$7,358.03 (I)	\$13,378.23 (I)
	- Rate Band 45	\$5,779.09	\$10,507.44	\$8,020.25 (I)	\$14,582.27 (I)
	- Rate Band 46	\$6,299.21	\$11,453.11	\$8,742.07 (I)	\$15,894.68 (I)
	- Rate Band 47	\$6,866.14	\$12,483.89	\$9,528.86 (I)	\$17,325.20 (I)
	- Rate Band 48	\$8,891.85	\$16,167.00	\$12,340.15 (I)	\$22,436.63 (I)
	- Rate Band 49	\$17,717.57	\$32,213.76	\$26,801.48 (I)	\$48,729.97 (I)
	- Rate Band 50	\$27,260.68	\$49,564.87	\$41,237.41 (I)	\$74,977.11 (I)

**NECA TARIFF F.C.C. NO. 5
RATE COMPARISON REPORT**

NECA
VOLUME 5
Appendix D

TARIFF REFERENCE	RATE ELEMENT	CURRENT RATES 03/30/24		PROPOSED RATES 07/02/24	
		MONTHLY	NRC	MONTHLY	NRC
17.3.7	Digital Data Service				
17.3.7(A)	Channel Termination, Per Termination				
	2.4 kbps				
	- Rate Band 1	\$17.07	\$390.00	\$25.82	(I) \$485.00 (I)
	- Rate Band 2	\$18.60	\$390.00	\$43.30	(I) \$485.00 (I)
	- Rate Band 3	\$34.01	\$390.00	\$47.20	(I) \$485.00 (I)
	- Rate Band 4	\$45.98	\$390.00	\$63.82	(I) \$485.00 (I)
	- Rate Band 5	\$62.17	\$390.00	\$86.28	(I) \$485.00 (I)
	- Rate Band 6	\$67.77	\$390.00	\$94.05	(I) \$485.00 (I)
	- Rate Band 7	\$73.87	\$390.00	\$102.51	(I) \$485.00 (I)
	- Rate Band 8	\$80.51	\$390.00	\$111.74	(I) \$485.00 (I)
	- Rate Band 9	\$87.76	\$390.00	\$121.79	(I) \$485.00 (I)
	- Rate Band 10	\$95.66	\$390.00	\$132.75	(I) \$485.00 (I)
	- Rate Band 11	\$104.27	\$390.00	\$144.70	(I) \$485.00 (I)
	- Rate Band 12	\$113.65	\$390.00	\$157.73	(I) \$485.00 (I)
	- Rate Band 13	\$123.88	\$390.00	\$171.92	(I) \$485.00 (I)
	- Rate Band 14	\$135.03	\$390.00	\$187.39	(I) \$485.00 (I)
	- Rate Band 15	\$147.18	\$390.00	\$204.26	(I) \$485.00 (I)
	- Rate Band 16	\$160.43	\$390.00	\$222.64	(I) \$485.00 (I)
	- Rate Band 17	\$174.87	\$390.00	\$242.68	(I) \$485.00 (I)
	- Rate Band 18	\$190.61	\$390.00	\$264.52	(I) \$485.00 (I)
	- Rate Band 19	\$207.76	\$390.00	\$288.33	(I) \$485.00 (I)
	- Rate Band 20	\$226.46	\$390.00	\$314.28	(I) \$485.00 (I)
	- Rate Band 21	\$246.84	\$390.00	\$342.56	(I) \$485.00 (I)
	- Rate Band 22	\$269.05	\$390.00	\$373.40	(I) \$485.00 (I)
	- Rate Band 23	\$293.27	\$390.00	\$407.00	(I) \$485.00 (I)
	- Rate Band 24	\$319.66	\$390.00	\$443.63	(I) \$485.00 (I)
	- Rate Band 25	\$348.43	\$390.00	\$483.56	(I) \$485.00 (I)
	- Rate Band 26	\$379.79	\$390.00	\$527.08	(I) \$485.00 (I)
	- Rate Band 27	\$413.97	\$390.00	\$574.51	(I) \$485.00 (I)
	- Rate Band 28	\$451.23	\$390.00	\$626.22	(I) \$485.00 (I)
	- Rate Band 29	\$491.84	\$390.00	\$682.58	(I) \$485.00 (I)
	- Rate Band 30	\$536.11	\$390.00	\$744.01	(I) \$485.00 (I)
	- Rate Band 31	\$584.36	\$390.00	\$810.97	(I) \$485.00 (I)
	- Rate Band 32	\$636.95	\$390.00	\$883.96	(I) \$485.00 (I)
	- Rate Band 33	\$694.28	\$390.00	\$963.52	(I) \$485.00 (I)
	- Rate Band 34	\$756.76	\$390.00	\$1,050.24	(I) \$485.00 (I)
	- Rate Band 35	\$824.87	\$390.00	\$1,144.76	(I) \$485.00 (I)
	- Rate Band 36	\$899.11	\$390.00	\$1,247.78	(I) \$485.00 (I)
	- Rate Band 37	\$980.03	\$390.00	\$1,360.09	(I) \$485.00 (I)
	- Rate Band 38	\$1,068.23	\$390.00	\$1,482.49	(I) \$485.00 (I)
	- Rate Band 39	\$1,164.37	\$390.00	\$1,615.92	(I) \$485.00 (I)
	- Rate Band 40	\$1,269.16	\$390.00	\$1,761.35	(I) \$485.00 (I)
	- Rate Band 41	\$1,383.39	\$390.00	\$1,919.87	(I) \$485.00 (I)
	- Rate Band 42	\$1,507.89	\$390.00	\$2,092.66	(I) \$485.00 (I)
	- Rate Band 43	\$1,643.60	\$390.00	\$2,281.00	(I) \$485.00 (I)
	- Rate Band 44	\$1,791.53	\$390.00	\$2,486.29	(I) \$485.00 (I)
	- Rate Band 45	\$1,952.76	\$390.00	\$2,710.06	(I) \$485.00 (I)
	- Rate Band 46	\$2,128.51	\$390.00	\$2,953.96	(I) \$485.00 (I)
	- Rate Band 47	\$2,320.08	\$390.00	\$3,219.82	(I) \$485.00 (I)
	- Rate Band 48	\$3,004.57	\$390.00	\$4,169.76	(I) \$485.00 (I)
	- Rate Band 49	\$5,986.80	\$390.00	\$9,056.26	(I) \$485.00 (I)
	- Rate Band 50	\$9,211.43	\$390.00	\$13,934.19	(I) \$485.00 (I)

NECA TARIFF F.C.C. NO. 5 RATE COMPARISON REPORT

NECA
VOLUME 5
Appendix D

TARIFF REFERENCE	RATE ELEMENT	CURRENT RATES 03/30/24		PROPOSED RATES 07/02/24	
		MONTHLY	NRC	MONTHLY	NRC
17.3.7	Digital Data Service				
17.3.7(A)	Channel Termination, Per Termination (Cont'd)				
	4.8 kbps				
	- Rate Band 1	\$17.07	\$390.00	\$25.82 (I)	\$485.00 (I)
	- Rate Band 2	\$18.60	\$390.00	\$43.30 (I)	\$485.00 (I)
	- Rate Band 3	\$34.01	\$390.00	\$47.20 (I)	\$485.00 (I)
	- Rate Band 4	\$45.98	\$390.00	\$63.82 (I)	\$485.00 (I)
	- Rate Band 5	\$62.17	\$390.00	\$86.28 (I)	\$485.00 (I)
	- Rate Band 6	\$67.77	\$390.00	\$94.05 (I)	\$485.00 (I)
	- Rate Band 7	\$73.87	\$390.00	\$102.51 (I)	\$485.00 (I)
	- Rate Band 8	\$80.51	\$390.00	\$111.74 (I)	\$485.00 (I)
	- Rate Band 9	\$87.76	\$390.00	\$121.79 (I)	\$485.00 (I)
	- Rate Band 10	\$95.66	\$390.00	\$132.75 (I)	\$485.00 (I)
	- Rate Band 11	\$104.27	\$390.00	\$144.70 (I)	\$485.00 (I)
	- Rate Band 12	\$113.65	\$390.00	\$157.73 (I)	\$485.00 (I)
	- Rate Band 13	\$123.88	\$390.00	\$171.92 (I)	\$485.00 (I)
	- Rate Band 14	\$135.03	\$390.00	\$187.39 (I)	\$485.00 (I)
	- Rate Band 15	\$147.18	\$390.00	\$204.26 (I)	\$485.00 (I)
	- Rate Band 16	\$160.43	\$390.00	\$222.64 (I)	\$485.00 (I)
	- Rate Band 17	\$174.87	\$390.00	\$242.68 (I)	\$485.00 (I)
	- Rate Band 18	\$190.61	\$390.00	\$264.52 (I)	\$485.00 (I)
	- Rate Band 19	\$207.76	\$390.00	\$288.33 (I)	\$485.00 (I)
	- Rate Band 20	\$226.46	\$390.00	\$314.28 (I)	\$485.00 (I)
	- Rate Band 21	\$246.84	\$390.00	\$342.56 (I)	\$485.00 (I)
	- Rate Band 22	\$269.05	\$390.00	\$373.40 (I)	\$485.00 (I)
	- Rate Band 23	\$293.27	\$390.00	\$407.00 (I)	\$485.00 (I)
	- Rate Band 24	\$319.66	\$390.00	\$443.63 (I)	\$485.00 (I)
	- Rate Band 25	\$348.43	\$390.00	\$483.56 (I)	\$485.00 (I)
	- Rate Band 26	\$379.79	\$390.00	\$527.08 (I)	\$485.00 (I)
	- Rate Band 27	\$413.97	\$390.00	\$574.51 (I)	\$485.00 (I)
	- Rate Band 28	\$451.23	\$390.00	\$626.22 (I)	\$485.00 (I)
	- Rate Band 29	\$491.84	\$390.00	\$682.58 (I)	\$485.00 (I)
	- Rate Band 30	\$536.11	\$390.00	\$744.01 (I)	\$485.00 (I)
	- Rate Band 31	\$584.36	\$390.00	\$810.97 (I)	\$485.00 (I)
	- Rate Band 32	\$636.95	\$390.00	\$883.96 (I)	\$485.00 (I)
	- Rate Band 33	\$694.28	\$390.00	\$963.52 (I)	\$485.00 (I)
	- Rate Band 34	\$756.76	\$390.00	\$1,050.24 (I)	\$485.00 (I)
	- Rate Band 35	\$824.87	\$390.00	\$1,144.76 (I)	\$485.00 (I)
	- Rate Band 36	\$899.11	\$390.00	\$1,247.78 (I)	\$485.00 (I)
	- Rate Band 37	\$980.03	\$390.00	\$1,360.09 (I)	\$485.00 (I)
	- Rate Band 38	\$1,068.23	\$390.00	\$1,482.49 (I)	\$485.00 (I)
	- Rate Band 39	\$1,164.37	\$390.00	\$1,615.92 (I)	\$485.00 (I)
	- Rate Band 40	\$1,269.16	\$390.00	\$1,761.35 (I)	\$485.00 (I)
	- Rate Band 41	\$1,383.39	\$390.00	\$1,919.87 (I)	\$485.00 (I)
	- Rate Band 42	\$1,507.89	\$390.00	\$2,092.66 (I)	\$485.00 (I)
	- Rate Band 43	\$1,643.60	\$390.00	\$2,281.00 (I)	\$485.00 (I)
	- Rate Band 44	\$1,791.53	\$390.00	\$2,486.29 (I)	\$485.00 (I)
	- Rate Band 45	\$1,952.76	\$390.00	\$2,710.06 (I)	\$485.00 (I)
	- Rate Band 46	\$2,128.51	\$390.00	\$2,953.96 (I)	\$485.00 (I)
	- Rate Band 47	\$2,320.08	\$390.00	\$3,219.82 (I)	\$485.00 (I)
	- Rate Band 48	\$3,004.57	\$390.00	\$4,169.76 (I)	\$485.00 (I)
	- Rate Band 49	\$5,986.80	\$390.00	\$9,056.26 (I)	\$485.00 (I)
	- Rate Band 50	\$9,211.43	\$390.00	\$13,934.19 (I)	\$485.00 (I)

**NECA TARIFF F.C.C. NO. 5
RATE COMPARISON REPORT**

NECA
VOLUME 5
Appendix D

TARIFF REFERENCE	RATE ELEMENT	CURRENT RATES 03/30/24		PROPOSED RATES 07/02/24	
		MONTHLY	NRC	MONTHLY	NRC
17.3.7	Digital Data Service				
17.3.7(A)	Channel Termination, Per Termination (Cont'd)				
	9.6 kbps				
	- Rate Band 1	\$17.07	\$390.00	\$25.82 (I)	\$485.00 (I)
	- Rate Band 2	\$18.60	\$390.00	\$43.30 (I)	\$485.00 (I)
	- Rate Band 3	\$34.01	\$390.00	\$47.20 (I)	\$485.00 (I)
	- Rate Band 4	\$45.98	\$390.00	\$63.82 (I)	\$485.00 (I)
	- Rate Band 5	\$62.17	\$390.00	\$86.28 (I)	\$485.00 (I)
	- Rate Band 6	\$67.77	\$390.00	\$94.05 (I)	\$485.00 (I)
	- Rate Band 7	\$73.87	\$390.00	\$102.51 (I)	\$485.00 (I)
	- Rate Band 8	\$80.51	\$390.00	\$111.74 (I)	\$485.00 (I)
	- Rate Band 9	\$87.76	\$390.00	\$121.79 (I)	\$485.00 (I)
	- Rate Band 10	\$95.66	\$390.00	\$132.75 (I)	\$485.00 (I)
	- Rate Band 11	\$104.27	\$390.00	\$144.70 (I)	\$485.00 (I)
	- Rate Band 12	\$113.65	\$390.00	\$157.73 (I)	\$485.00 (I)
	- Rate Band 13	\$123.88	\$390.00	\$171.92 (I)	\$485.00 (I)
	- Rate Band 14	\$135.03	\$390.00	\$187.39 (I)	\$485.00 (I)
	- Rate Band 15	\$147.18	\$390.00	\$204.26 (I)	\$485.00 (I)
	- Rate Band 16	\$160.43	\$390.00	\$222.64 (I)	\$485.00 (I)
	- Rate Band 17	\$174.87	\$390.00	\$242.68 (I)	\$485.00 (I)
	- Rate Band 18	\$190.61	\$390.00	\$264.52 (I)	\$485.00 (I)
	- Rate Band 19	\$207.76	\$390.00	\$288.33 (I)	\$485.00 (I)
	- Rate Band 20	\$226.46	\$390.00	\$314.28 (I)	\$485.00 (I)
	- Rate Band 21	\$246.84	\$390.00	\$342.56 (I)	\$485.00 (I)
	- Rate Band 22	\$269.05	\$390.00	\$373.40 (I)	\$485.00 (I)
	- Rate Band 23	\$293.27	\$390.00	\$407.00 (I)	\$485.00 (I)
	- Rate Band 24	\$319.66	\$390.00	\$443.63 (I)	\$485.00 (I)
	- Rate Band 25	\$348.43	\$390.00	\$483.56 (I)	\$485.00 (I)
	- Rate Band 26	\$379.79	\$390.00	\$527.08 (I)	\$485.00 (I)
	- Rate Band 27	\$413.97	\$390.00	\$574.51 (I)	\$485.00 (I)
	- Rate Band 28	\$451.23	\$390.00	\$626.22 (I)	\$485.00 (I)
	- Rate Band 29	\$491.84	\$390.00	\$682.58 (I)	\$485.00 (I)
	- Rate Band 30	\$536.11	\$390.00	\$744.01 (I)	\$485.00 (I)
	- Rate Band 31	\$584.36	\$390.00	\$810.97 (I)	\$485.00 (I)
	- Rate Band 32	\$636.95	\$390.00	\$883.96 (I)	\$485.00 (I)
	- Rate Band 33	\$694.28	\$390.00	\$963.52 (I)	\$485.00 (I)
	- Rate Band 34	\$756.76	\$390.00	\$1,050.24 (I)	\$485.00 (I)
	- Rate Band 35	\$824.87	\$390.00	\$1,144.76 (I)	\$485.00 (I)
	- Rate Band 36	\$899.11	\$390.00	\$1,247.78 (I)	\$485.00 (I)
	- Rate Band 37	\$980.03	\$390.00	\$1,360.09 (I)	\$485.00 (I)
	- Rate Band 38	\$1,068.23	\$390.00	\$1,482.49 (I)	\$485.00 (I)
	- Rate Band 39	\$1,164.37	\$390.00	\$1,615.92 (I)	\$485.00 (I)
	- Rate Band 40	\$1,269.16	\$390.00	\$1,761.35 (I)	\$485.00 (I)
	- Rate Band 41	\$1,383.39	\$390.00	\$1,919.87 (I)	\$485.00 (I)
	- Rate Band 42	\$1,507.89	\$390.00	\$2,092.66 (I)	\$485.00 (I)
	- Rate Band 43	\$1,643.60	\$390.00	\$2,281.00 (I)	\$485.00 (I)
	- Rate Band 44	\$1,791.53	\$390.00	\$2,486.29 (I)	\$485.00 (I)
	- Rate Band 45	\$1,952.76	\$390.00	\$2,710.06 (I)	\$485.00 (I)
	- Rate Band 46	\$2,128.51	\$390.00	\$2,953.96 (I)	\$485.00 (I)
	- Rate Band 47	\$2,320.08	\$390.00	\$3,219.82 (I)	\$485.00 (I)
	- Rate Band 48	\$3,004.57	\$390.00	\$4,169.76 (I)	\$485.00 (I)
	- Rate Band 49	\$5,986.80	\$390.00	\$9,056.26 (I)	\$485.00 (I)
	- Rate Band 50	\$9,211.43	\$390.00	\$13,934.19 (I)	\$485.00 (I)

NECA TARIFF F.C.C. NO. 5 RATE COMPARISON REPORT

NECA
VOLUME 5
Appendix D

TARIFF REFERENCE	RATE ELEMENT	CURRENT RATES 03/30/24		PROPOSED RATES 07/02/24	
		MONTHLY	NRC	MONTHLY	NRC
17.3.7	Digital Data Service				
17.3.7(A)	Channel Termination, Per Termination (Cont'd)				
	19.2 kbps				
	- Rate Band 1	\$17.07	\$390.00	\$25.82 (I)	\$485.00 (I)
	- Rate Band 2	\$18.60	\$390.00	\$43.30 (I)	\$485.00 (I)
	- Rate Band 3	\$34.01	\$390.00	\$47.20 (I)	\$485.00 (I)
	- Rate Band 4	\$45.98	\$390.00	\$63.82 (I)	\$485.00 (I)
	- Rate Band 5	\$62.17	\$390.00	\$86.28 (I)	\$485.00 (I)
	- Rate Band 6	\$67.77	\$390.00	\$94.05 (I)	\$485.00 (I)
	- Rate Band 7	\$73.87	\$390.00	\$102.51 (I)	\$485.00 (I)
	- Rate Band 8	\$80.51	\$390.00	\$111.74 (I)	\$485.00 (I)
	- Rate Band 9	\$87.76	\$390.00	\$121.79 (I)	\$485.00 (I)
	- Rate Band 10	\$95.66	\$390.00	\$132.75 (I)	\$485.00 (I)
	- Rate Band 11	\$104.27	\$390.00	\$144.70 (I)	\$485.00 (I)
	- Rate Band 12	\$113.65	\$390.00	\$157.73 (I)	\$485.00 (I)
	- Rate Band 13	\$123.88	\$390.00	\$171.92 (I)	\$485.00 (I)
	- Rate Band 14	\$135.03	\$390.00	\$187.39 (I)	\$485.00 (I)
	- Rate Band 15	\$147.18	\$390.00	\$204.26 (I)	\$485.00 (I)
	- Rate Band 16	\$160.43	\$390.00	\$222.64 (I)	\$485.00 (I)
	- Rate Band 17	\$174.87	\$390.00	\$242.68 (I)	\$485.00 (I)
	- Rate Band 18	\$190.61	\$390.00	\$264.52 (I)	\$485.00 (I)
	- Rate Band 19	\$207.76	\$390.00	\$288.33 (I)	\$485.00 (I)
	- Rate Band 20	\$226.46	\$390.00	\$314.28 (I)	\$485.00 (I)
	- Rate Band 21	\$246.84	\$390.00	\$342.56 (I)	\$485.00 (I)
	- Rate Band 22	\$269.05	\$390.00	\$373.40 (I)	\$485.00 (I)
	- Rate Band 23	\$293.27	\$390.00	\$407.00 (I)	\$485.00 (I)
	- Rate Band 24	\$319.66	\$390.00	\$443.63 (I)	\$485.00 (I)
	- Rate Band 25	\$348.43	\$390.00	\$483.56 (I)	\$485.00 (I)
	- Rate Band 26	\$379.79	\$390.00	\$527.08 (I)	\$485.00 (I)
	- Rate Band 27	\$413.97	\$390.00	\$574.51 (I)	\$485.00 (I)
	- Rate Band 28	\$451.23	\$390.00	\$626.22 (I)	\$485.00 (I)
	- Rate Band 29	\$491.84	\$390.00	\$682.58 (I)	\$485.00 (I)
	- Rate Band 30	\$536.11	\$390.00	\$744.01 (I)	\$485.00 (I)
	- Rate Band 31	\$584.36	\$390.00	\$810.97 (I)	\$485.00 (I)
	- Rate Band 32	\$636.95	\$390.00	\$883.96 (I)	\$485.00 (I)
	- Rate Band 33	\$694.28	\$390.00	\$963.52 (I)	\$485.00 (I)
	- Rate Band 34	\$756.76	\$390.00	\$1,050.24 (I)	\$485.00 (I)
	- Rate Band 35	\$824.87	\$390.00	\$1,144.76 (I)	\$485.00 (I)
	- Rate Band 36	\$899.11	\$390.00	\$1,247.78 (I)	\$485.00 (I)
	- Rate Band 37	\$980.03	\$390.00	\$1,360.09 (I)	\$485.00 (I)
	- Rate Band 38	\$1,068.23	\$390.00	\$1,482.49 (I)	\$485.00 (I)
	- Rate Band 39	\$1,164.37	\$390.00	\$1,615.92 (I)	\$485.00 (I)
	- Rate Band 40	\$1,269.16	\$390.00	\$1,761.35 (I)	\$485.00 (I)
	- Rate Band 41	\$1,383.39	\$390.00	\$1,919.87 (I)	\$485.00 (I)
	- Rate Band 42	\$1,507.89	\$390.00	\$2,092.66 (I)	\$485.00 (I)
	- Rate Band 43	\$1,643.60	\$390.00	\$2,281.00 (I)	\$485.00 (I)
	- Rate Band 44	\$1,791.53	\$390.00	\$2,486.29 (I)	\$485.00 (I)
	- Rate Band 45	\$1,952.76	\$390.00	\$2,710.06 (I)	\$485.00 (I)
	- Rate Band 46	\$2,128.51	\$390.00	\$2,953.96 (I)	\$485.00 (I)
	- Rate Band 47	\$2,320.08	\$390.00	\$3,219.82 (I)	\$485.00 (I)
	- Rate Band 48	\$3,004.57	\$390.00	\$4,169.76 (I)	\$485.00 (I)
	- Rate Band 49	\$5,986.80	\$390.00	\$9,056.26 (I)	\$485.00 (I)
	- Rate Band 50	\$9,211.43	\$390.00	\$13,934.19 (I)	\$485.00 (I)

NECA TARIFF F.C.C. NO. 5 RATE COMPARISON REPORT

NECA
VOLUME 5
Appendix D

TARIFF REFERENCE	RATE ELEMENT	CURRENT RATES 03/30/24		PROPOSED RATES 07/02/24	
		MONTHLY	NRC	MONTHLY	NRC
17.3.7	Digital Data Service				
17.3.7(A)	Channel Termination, Per Termination (Cont'd)				
	56.0 kbps				
	- Rate Band 1	\$17.07	\$390.00	\$25.82 (I)	\$485.00 (I)
	- Rate Band 2	\$18.60	\$390.00	\$43.30 (I)	\$485.00 (I)
	- Rate Band 3	\$34.01	\$390.00	\$47.20 (I)	\$485.00 (I)
	- Rate Band 4	\$45.98	\$390.00	\$63.82 (I)	\$485.00 (I)
	- Rate Band 5	\$62.17	\$390.00	\$86.28 (I)	\$485.00 (I)
	- Rate Band 6	\$67.77	\$390.00	\$94.05 (I)	\$485.00 (I)
	- Rate Band 7	\$73.87	\$390.00	\$102.51 (I)	\$485.00 (I)
	- Rate Band 8	\$80.51	\$390.00	\$111.74 (I)	\$485.00 (I)
	- Rate Band 9	\$87.76	\$390.00	\$121.79 (I)	\$485.00 (I)
	- Rate Band 10	\$95.66	\$390.00	\$132.75 (I)	\$485.00 (I)
	- Rate Band 11	\$104.27	\$390.00	\$144.70 (I)	\$485.00 (I)
	- Rate Band 12	\$113.65	\$390.00	\$157.73 (I)	\$485.00 (I)
	- Rate Band 13	\$123.88	\$390.00	\$171.92 (I)	\$485.00 (I)
	- Rate Band 14	\$135.03	\$390.00	\$187.39 (I)	\$485.00 (I)
	- Rate Band 15	\$147.18	\$390.00	\$204.26 (I)	\$485.00 (I)
	- Rate Band 16	\$160.43	\$390.00	\$222.64 (I)	\$485.00 (I)
	- Rate Band 17	\$174.87	\$390.00	\$242.68 (I)	\$485.00 (I)
	- Rate Band 18	\$190.61	\$390.00	\$264.52 (I)	\$485.00 (I)
	- Rate Band 19	\$207.76	\$390.00	\$288.33 (I)	\$485.00 (I)
	- Rate Band 20	\$226.46	\$390.00	\$314.28 (I)	\$485.00 (I)
	- Rate Band 21	\$246.84	\$390.00	\$342.56 (I)	\$485.00 (I)
	- Rate Band 22	\$269.05	\$390.00	\$373.40 (I)	\$485.00 (I)
	- Rate Band 23	\$293.27	\$390.00	\$407.00 (I)	\$485.00 (I)
	- Rate Band 24	\$319.66	\$390.00	\$443.63 (I)	\$485.00 (I)
	- Rate Band 25	\$348.43	\$390.00	\$483.56 (I)	\$485.00 (I)
	- Rate Band 26	\$379.79	\$390.00	\$527.08 (I)	\$485.00 (I)
	- Rate Band 27	\$413.97	\$390.00	\$574.51 (I)	\$485.00 (I)
	- Rate Band 28	\$451.23	\$390.00	\$626.22 (I)	\$485.00 (I)
	- Rate Band 29	\$491.84	\$390.00	\$682.58 (I)	\$485.00 (I)
	- Rate Band 30	\$536.11	\$390.00	\$744.01 (I)	\$485.00 (I)
	- Rate Band 31	\$584.36	\$390.00	\$810.97 (I)	\$485.00 (I)
	- Rate Band 32	\$636.95	\$390.00	\$883.96 (I)	\$485.00 (I)
	- Rate Band 33	\$694.28	\$390.00	\$963.52 (I)	\$485.00 (I)
	- Rate Band 34	\$756.76	\$390.00	\$1,050.24 (I)	\$485.00 (I)
	- Rate Band 35	\$824.87	\$390.00	\$1,144.76 (I)	\$485.00 (I)
	- Rate Band 36	\$899.11	\$390.00	\$1,247.78 (I)	\$485.00 (I)
	- Rate Band 37	\$980.03	\$390.00	\$1,360.09 (I)	\$485.00 (I)
	- Rate Band 38	\$1,068.23	\$390.00	\$1,482.49 (I)	\$485.00 (I)
	- Rate Band 39	\$1,164.37	\$390.00	\$1,615.92 (I)	\$485.00 (I)
	- Rate Band 40	\$1,269.16	\$390.00	\$1,761.35 (I)	\$485.00 (I)
	- Rate Band 41	\$1,383.39	\$390.00	\$1,919.87 (I)	\$485.00 (I)
	- Rate Band 42	\$1,507.89	\$390.00	\$2,092.66 (I)	\$485.00 (I)
	- Rate Band 43	\$1,643.60	\$390.00	\$2,281.00 (I)	\$485.00 (I)
	- Rate Band 44	\$1,791.53	\$390.00	\$2,486.29 (I)	\$485.00 (I)
	- Rate Band 45	\$1,952.76	\$390.00	\$2,710.06 (I)	\$485.00 (I)
	- Rate Band 46	\$2,128.51	\$390.00	\$2,953.96 (I)	\$485.00 (I)
	- Rate Band 47	\$2,320.08	\$390.00	\$3,219.82 (I)	\$485.00 (I)
	- Rate Band 48	\$3,004.57	\$390.00	\$4,169.76 (I)	\$485.00 (I)
	- Rate Band 49	\$5,986.80	\$390.00	\$9,056.26 (I)	\$485.00 (I)
	- Rate Band 50	\$9,211.43	\$390.00	\$13,934.19 (I)	\$485.00 (I)

NECA TARIFF F.C.C. NO. 5 RATE COMPARISON REPORT

NECA
VOLUME 5
Appendix D

TARIFF REFERENCE	RATE ELEMENT	CURRENT RATES 03/30/24		PROPOSED RATES 07/02/24	
		MONTHLY	NRC	MONTHLY	NRC
17.3.7	Digital Data Service				
17.3.7(A)	Channel Termination, Per Termination (Cont'd)				
	64.0 kbps				
	- Rate Band 1	\$17.07	\$390.00	\$25.82 (I)	\$485.00 (I)
	- Rate Band 2	\$18.60	\$390.00	\$43.30 (I)	\$485.00 (I)
	- Rate Band 3	\$34.01	\$390.00	\$47.20 (I)	\$485.00 (I)
	- Rate Band 4	\$45.98	\$390.00	\$63.82 (I)	\$485.00 (I)
	- Rate Band 5	\$62.17	\$390.00	\$86.28 (I)	\$485.00 (I)
	- Rate Band 6	\$67.77	\$390.00	\$94.05 (I)	\$485.00 (I)
	- Rate Band 7	\$73.87	\$390.00	\$102.51 (I)	\$485.00 (I)
	- Rate Band 8	\$80.51	\$390.00	\$111.74 (I)	\$485.00 (I)
	- Rate Band 9	\$87.76	\$390.00	\$121.79 (I)	\$485.00 (I)
	- Rate Band 10	\$95.66	\$390.00	\$132.75 (I)	\$485.00 (I)
	- Rate Band 11	\$104.27	\$390.00	\$144.70 (I)	\$485.00 (I)
	- Rate Band 12	\$113.65	\$390.00	\$157.73 (I)	\$485.00 (I)
	- Rate Band 13	\$123.88	\$390.00	\$171.92 (I)	\$485.00 (I)
	- Rate Band 14	\$135.03	\$390.00	\$187.39 (I)	\$485.00 (I)
	- Rate Band 15	\$147.18	\$390.00	\$204.26 (I)	\$485.00 (I)
	- Rate Band 16	\$160.43	\$390.00	\$222.64 (I)	\$485.00 (I)
	- Rate Band 17	\$174.87	\$390.00	\$242.68 (I)	\$485.00 (I)
	- Rate Band 18	\$190.61	\$390.00	\$264.52 (I)	\$485.00 (I)
	- Rate Band 19	\$207.76	\$390.00	\$288.33 (I)	\$485.00 (I)
	- Rate Band 20	\$226.46	\$390.00	\$314.28 (I)	\$485.00 (I)
	- Rate Band 21	\$246.84	\$390.00	\$342.56 (I)	\$485.00 (I)
	- Rate Band 22	\$269.05	\$390.00	\$373.40 (I)	\$485.00 (I)
	- Rate Band 23	\$293.27	\$390.00	\$407.00 (I)	\$485.00 (I)
	- Rate Band 24	\$319.66	\$390.00	\$443.63 (I)	\$485.00 (I)
	- Rate Band 25	\$348.43	\$390.00	\$483.56 (I)	\$485.00 (I)
	- Rate Band 26	\$379.79	\$390.00	\$527.08 (I)	\$485.00 (I)
	- Rate Band 27	\$413.97	\$390.00	\$574.51 (I)	\$485.00 (I)
	- Rate Band 28	\$451.23	\$390.00	\$626.22 (I)	\$485.00 (I)
	- Rate Band 29	\$491.84	\$390.00	\$682.58 (I)	\$485.00 (I)
	- Rate Band 30	\$536.11	\$390.00	\$744.01 (I)	\$485.00 (I)
	- Rate Band 31	\$584.36	\$390.00	\$810.97 (I)	\$485.00 (I)
	- Rate Band 32	\$636.95	\$390.00	\$883.96 (I)	\$485.00 (I)
	- Rate Band 33	\$694.28	\$390.00	\$963.52 (I)	\$485.00 (I)
	- Rate Band 34	\$756.76	\$390.00	\$1,050.24 (I)	\$485.00 (I)
	- Rate Band 35	\$824.87	\$390.00	\$1,144.76 (I)	\$485.00 (I)
	- Rate Band 36	\$899.11	\$390.00	\$1,247.78 (I)	\$485.00 (I)
	- Rate Band 37	\$980.03	\$390.00	\$1,360.09 (I)	\$485.00 (I)
	- Rate Band 38	\$1,068.23	\$390.00	\$1,482.49 (I)	\$485.00 (I)
	- Rate Band 39	\$1,164.37	\$390.00	\$1,615.92 (I)	\$485.00 (I)
	- Rate Band 40	\$1,269.16	\$390.00	\$1,761.35 (I)	\$485.00 (I)
	- Rate Band 41	\$1,383.39	\$390.00	\$1,919.87 (I)	\$485.00 (I)
	- Rate Band 42	\$1,507.89	\$390.00	\$2,092.66 (I)	\$485.00 (I)
	- Rate Band 43	\$1,643.60	\$390.00	\$2,281.00 (I)	\$485.00 (I)
	- Rate Band 44	\$1,791.53	\$390.00	\$2,486.29 (I)	\$485.00 (I)
	- Rate Band 45	\$1,952.76	\$390.00	\$2,710.06 (I)	\$485.00 (I)
	- Rate Band 46	\$2,128.51	\$390.00	\$2,953.96 (I)	\$485.00 (I)
	- Rate Band 47	\$2,320.08	\$390.00	\$3,219.82 (I)	\$485.00 (I)
	- Rate Band 48	\$3,004.57	\$390.00	\$4,169.76 (I)	\$485.00 (I)
	- Rate Band 49	\$5,986.80	\$390.00	\$9,056.26 (I)	\$485.00 (I)
	- Rate Band 50	\$9,211.43	\$390.00	\$13,934.19 (I)	\$485.00 (I)

**NECA TARIFF F.C.C. NO. 5
RATE COMPARISON REPORT**

NECA
VOLUME 5
Appendix D

TARIFF REFERENCE	RATE ELEMENT	CURRENT RATES 03/30/24		PROPOSED RATES 07/02/24	
		MONTHLY	NRC	MONTHLY	NRC
17.3.7	Digital Data Service				
17.3.7(B)	Channel Mileage				
	(1) Channel Mileage Facility, Per Mile				
	2.4 kbps				
	- Rate Band 1	\$0.63		\$0.95	(I)
	- Rate Band 2	\$0.68		\$1.59	(I)
	- Rate Band 3	\$1.25		\$1.74	(I)
	- Rate Band 4	\$1.69		\$2.35	(I)
	- Rate Band 5	\$2.29		\$3.17	(I)
	- Rate Band 6	\$2.49		\$3.46	(I)
	- Rate Band 7	\$2.72		\$3.77	(I)
	- Rate Band 8	\$2.96		\$4.11	(I)
	- Rate Band 9	\$3.23		\$4.48	(I)
	- Rate Band 10	\$3.52		\$4.88	(I)
	- Rate Band 11	\$3.84		\$5.32	(I)
	- Rate Band 12	\$4.18		\$5.80	(I)
	- Rate Band 13	\$4.56		\$6.32	(I)
	- Rate Band 14	\$4.97		\$6.89	(I)
	- Rate Band 15	\$5.41		\$7.51	(I)
	- Rate Band 16	\$5.90		\$8.19	(I)
	- Rate Band 17	\$6.43		\$8.93	(I)
	- Rate Band 18	\$7.01		\$9.73	(I)
	- Rate Band 19	\$7.64		\$10.61	(I)
	- Rate Band 20	\$8.33		\$11.56	(I)
	- Rate Band 21	\$9.08		\$12.60	(I)
	- Rate Band 22	\$9.90		\$13.74	(I)
	- Rate Band 23	\$10.79		\$14.97	(I)
	- Rate Band 24	\$11.76		\$16.32	(I)
	- Rate Band 25	\$12.82		\$17.79	(I)
	- Rate Band 26	\$13.97		\$19.39	(I)
	- Rate Band 27	\$15.23		\$21.14	(I)
	- Rate Band 28	\$16.60		\$23.04	(I)
	- Rate Band 29	\$18.09		\$25.11	(I)
	- Rate Band 30	\$19.72		\$27.37	(I)
	- Rate Band 31	\$21.50		\$29.84	(I)
	- Rate Band 32	\$23.43		\$32.52	(I)
	- Rate Band 33	\$25.54		\$35.45	(I)
	- Rate Band 34	\$27.84		\$38.64	(I)
	- Rate Band 35	\$30.35		\$42.11	(I)
	- Rate Band 36	\$33.08		\$45.91	(I)
	- Rate Band 37	\$36.05		\$50.04	(I)
	- Rate Band 38	\$39.30		\$54.54	(I)
	- Rate Band 39	\$42.84		\$59.45	(I)
	- Rate Band 40	\$46.69		\$64.80	(I)
	- Rate Band 41	\$50.89		\$70.63	(I)
	- Rate Band 42	\$55.47		\$76.99	(I)
	- Rate Band 43	\$60.47		\$83.92	(I)
	- Rate Band 44	\$65.91		\$91.47	(I)
	- Rate Band 45	\$71.84		\$99.70	(I)
	- Rate Band 46	\$78.31		\$108.67	(I)
	- Rate Band 47	\$85.35		\$118.45	(I)
	- Rate Band 48	\$110.54		\$153.40	(I)
	- Rate Band 49	\$220.25		\$333.17	(I)
	- Rate Band 50	\$338.88		\$512.63	(I)

**NECA TARIFF F.C.C. NO. 5
RATE COMPARISON REPORT**

NECA
VOLUME 5
Appendix D

TARIFF REFERENCE	RATE ELEMENT	CURRENT RATES 03/30/24		PROPOSED RATES 07/02/24	
		MONTHLY	NRC	MONTHLY	NRC
17.3.7	Digital Data Service				
17.3.7(B)	Channel Mileage (Cont'd)				
	4.8 kbps				
	- Rate Band 1	\$0.63		\$0.95	(I)
	- Rate Band 2	\$0.68		\$1.59	(I)
	- Rate Band 3	\$1.25		\$1.74	(I)
	- Rate Band 4	\$1.69		\$2.35	(I)
	- Rate Band 5	\$2.29		\$3.17	(I)
	- Rate Band 6	\$2.49		\$3.46	(I)
	- Rate Band 7	\$2.72		\$3.77	(I)
	- Rate Band 8	\$2.96		\$4.11	(I)
	- Rate Band 9	\$3.23		\$4.48	(I)
	- Rate Band 10	\$3.52		\$4.88	(I)
	- Rate Band 11	\$3.84		\$5.32	(I)
	- Rate Band 12	\$4.18		\$5.80	(I)
	- Rate Band 13	\$4.56		\$6.32	(I)
	- Rate Band 14	\$4.97		\$6.89	(I)
	- Rate Band 15	\$5.41		\$7.51	(I)
	- Rate Band 16	\$5.90		\$8.19	(I)
	- Rate Band 17	\$6.43		\$8.93	(I)
	- Rate Band 18	\$7.01		\$9.73	(I)
	- Rate Band 19	\$7.64		\$10.61	(I)
	- Rate Band 20	\$8.33		\$11.56	(I)
	- Rate Band 21	\$9.08		\$12.60	(I)
	- Rate Band 22	\$9.90		\$13.74	(I)
	- Rate Band 23	\$10.79		\$14.97	(I)
	- Rate Band 24	\$11.76		\$16.32	(I)
	- Rate Band 25	\$12.82		\$17.79	(I)
	- Rate Band 26	\$13.97		\$19.39	(I)
	- Rate Band 27	\$15.23		\$21.14	(I)
	- Rate Band 28	\$16.60		\$23.04	(I)
	- Rate Band 29	\$18.09		\$25.11	(I)
	- Rate Band 30	\$19.72		\$27.37	(I)
	- Rate Band 31	\$21.50		\$29.84	(I)
	- Rate Band 32	\$23.43		\$32.52	(I)
	- Rate Band 33	\$25.54		\$35.45	(I)
	- Rate Band 34	\$27.84		\$38.64	(I)
	- Rate Band 35	\$30.35		\$42.11	(I)
	- Rate Band 36	\$33.08		\$45.91	(I)
	- Rate Band 37	\$36.05		\$50.04	(I)
	- Rate Band 38	\$39.30		\$54.54	(I)
	- Rate Band 39	\$42.84		\$59.45	(I)
	- Rate Band 40	\$46.69		\$64.80	(I)
	- Rate Band 41	\$50.89		\$70.63	(I)
	- Rate Band 42	\$55.47		\$76.99	(I)
	- Rate Band 43	\$60.47		\$83.92	(I)
	- Rate Band 44	\$65.91		\$91.47	(I)
	- Rate Band 45	\$71.84		\$99.70	(I)
	- Rate Band 46	\$78.31		\$108.67	(I)
	- Rate Band 47	\$85.35		\$118.45	(I)
	- Rate Band 48	\$110.54		\$153.40	(I)
	- Rate Band 49	\$220.25		\$333.17	(I)
	- Rate Band 50	\$338.88		\$512.63	(I)

**NECA TARIFF F.C.C. NO. 5
RATE COMPARISON REPORT**

NECA
VOLUME 5
Appendix D

TARIFF REFERENCE	RATE ELEMENT	CURRENT RATES 03/30/24		PROPOSED RATES 07/02/24	
		MONTHLY	NRC	MONTHLY	NRC
17.3.7	Digital Data Service				
17.3.7(B)	Channel Mileage (Cont'd)				
	9.6 kbps				
	- Rate Band 1	\$0.63		\$0.95	(I)
	- Rate Band 2	\$0.68		\$1.59	(I)
	- Rate Band 3	\$1.25		\$1.74	(I)
	- Rate Band 4	\$1.69		\$2.35	(I)
	- Rate Band 5	\$2.29		\$3.17	(I)
	- Rate Band 6	\$2.49		\$3.46	(I)
	- Rate Band 7	\$2.72		\$3.77	(I)
	- Rate Band 8	\$2.96		\$4.11	(I)
	- Rate Band 9	\$3.23		\$4.48	(I)
	- Rate Band 10	\$3.52		\$4.88	(I)
	- Rate Band 11	\$3.84		\$5.32	(I)
	- Rate Band 12	\$4.18		\$5.80	(I)
	- Rate Band 13	\$4.56		\$6.32	(I)
	- Rate Band 14	\$4.97		\$6.89	(I)
	- Rate Band 15	\$5.41		\$7.51	(I)
	- Rate Band 16	\$5.90		\$8.19	(I)
	- Rate Band 17	\$6.43		\$8.93	(I)
	- Rate Band 18	\$7.01		\$9.73	(I)
	- Rate Band 19	\$7.64		\$10.61	(I)
	- Rate Band 20	\$8.33		\$11.56	(I)
	- Rate Band 21	\$9.08		\$12.60	(I)
	- Rate Band 22	\$9.90		\$13.74	(I)
	- Rate Band 23	\$10.79		\$14.97	(I)
	- Rate Band 24	\$11.76		\$16.32	(I)
	- Rate Band 25	\$12.82		\$17.79	(I)
	- Rate Band 26	\$13.97		\$19.39	(I)
	- Rate Band 27	\$15.23		\$21.14	(I)
	- Rate Band 28	\$16.60		\$23.04	(I)
	- Rate Band 29	\$18.09		\$25.11	(I)
	- Rate Band 30	\$19.72		\$27.37	(I)
	- Rate Band 31	\$21.50		\$29.84	(I)
	- Rate Band 32	\$23.43		\$32.52	(I)
	- Rate Band 33	\$25.54		\$35.45	(I)
	- Rate Band 34	\$27.84		\$38.64	(I)
	- Rate Band 35	\$30.35		\$42.11	(I)
	- Rate Band 36	\$33.08		\$45.91	(I)
	- Rate Band 37	\$36.05		\$50.04	(I)
	- Rate Band 38	\$39.30		\$54.54	(I)
	- Rate Band 39	\$42.84		\$59.45	(I)
	- Rate Band 40	\$46.69		\$64.80	(I)
	- Rate Band 41	\$50.89		\$70.63	(I)
	- Rate Band 42	\$55.47		\$76.99	(I)
	- Rate Band 43	\$60.47		\$83.92	(I)
	- Rate Band 44	\$65.91		\$91.47	(I)
	- Rate Band 45	\$71.84		\$99.70	(I)
	- Rate Band 46	\$78.31		\$108.67	(I)
	- Rate Band 47	\$85.35		\$118.45	(I)
	- Rate Band 48	\$110.54		\$153.40	(I)
	- Rate Band 49	\$220.25		\$333.17	(I)
	- Rate Band 50	\$338.88		\$512.63	(I)

**NECA TARIFF F.C.C. NO. 5
RATE COMPARISON REPORT**

NECA
VOLUME 5
Appendix D

TARIFF REFERENCE	RATE ELEMENT	CURRENT RATES 03/30/24		PROPOSED RATES 07/02/24	
		MONTHLY	NRC	MONTHLY	NRC
17.3.7	Digital Data Service				
17.3.7(B)	Channel Mileage (Cont'd)				
	19.2 kbps				
	- Rate Band 1	\$0.63		\$0.95	(I)
	- Rate Band 2	\$0.68		\$1.59	(I)
	- Rate Band 3	\$1.25		\$1.74	(I)
	- Rate Band 4	\$1.69		\$2.35	(I)
	- Rate Band 5	\$2.29		\$3.17	(I)
	- Rate Band 6	\$2.49		\$3.46	(I)
	- Rate Band 7	\$2.72		\$3.77	(I)
	- Rate Band 8	\$2.96		\$4.11	(I)
	- Rate Band 9	\$3.23		\$4.48	(I)
	- Rate Band 10	\$3.52		\$4.88	(I)
	- Rate Band 11	\$3.84		\$5.32	(I)
	- Rate Band 12	\$4.18		\$5.80	(I)
	- Rate Band 13	\$4.56		\$6.32	(I)
	- Rate Band 14	\$4.97		\$6.89	(I)
	- Rate Band 15	\$5.41		\$7.51	(I)
	- Rate Band 16	\$5.90		\$8.19	(I)
	- Rate Band 17	\$6.43		\$8.93	(I)
	- Rate Band 18	\$7.01		\$9.73	(I)
	- Rate Band 19	\$7.64		\$10.61	(I)
	- Rate Band 20	\$8.33		\$11.56	(I)
	- Rate Band 21	\$9.08		\$12.60	(I)
	- Rate Band 22	\$9.90		\$13.74	(I)
	- Rate Band 23	\$10.79		\$14.97	(I)
	- Rate Band 24	\$11.76		\$16.32	(I)
	- Rate Band 25	\$12.82		\$17.79	(I)
	- Rate Band 26	\$13.97		\$19.39	(I)
	- Rate Band 27	\$15.23		\$21.14	(I)
	- Rate Band 28	\$16.60		\$23.04	(I)
	- Rate Band 29	\$18.09		\$25.11	(I)
	- Rate Band 30	\$19.72		\$27.37	(I)
	- Rate Band 31	\$21.50		\$29.84	(I)
	- Rate Band 32	\$23.43		\$32.52	(I)
	- Rate Band 33	\$25.54		\$35.45	(I)
	- Rate Band 34	\$27.84		\$38.64	(I)
	- Rate Band 35	\$30.35		\$42.11	(I)
	- Rate Band 36	\$33.08		\$45.91	(I)
	- Rate Band 37	\$36.05		\$50.04	(I)
	- Rate Band 38	\$39.30		\$54.54	(I)
	- Rate Band 39	\$42.84		\$59.45	(I)
	- Rate Band 40	\$46.69		\$64.80	(I)
	- Rate Band 41	\$50.89		\$70.63	(I)
	- Rate Band 42	\$55.47		\$76.99	(I)
	- Rate Band 43	\$60.47		\$83.92	(I)
	- Rate Band 44	\$65.91		\$91.47	(I)
	- Rate Band 45	\$71.84		\$99.70	(I)
	- Rate Band 46	\$78.31		\$108.67	(I)
	- Rate Band 47	\$85.35		\$118.45	(I)
	- Rate Band 48	\$110.54		\$153.40	(I)
	- Rate Band 49	\$220.25		\$333.17	(I)
	- Rate Band 50	\$338.88		\$512.63	(I)

**NECA TARIFF F.C.C. NO. 5
RATE COMPARISON REPORT**

NECA
VOLUME 5
Appendix D

TARIFF REFERENCE	RATE ELEMENT	CURRENT RATES 03/30/24		PROPOSED RATES 07/02/24	
		MONTHLY	NRC	MONTHLY	NRC
17.3.7	Digital Data Service				
17.3.7(B)	Channel Mileage (Cont'd)				
	56.0 kbps				
	- Rate Band 1	\$0.89		\$1.34	(I)
	- Rate Band 2	\$0.97		\$2.25	(I)
	- Rate Band 3	\$1.77		\$2.46	(I)
	- Rate Band 4	\$2.39		\$3.32	(I)
	- Rate Band 5	\$3.24		\$4.49	(I)
	- Rate Band 6	\$3.53		\$4.89	(I)
	- Rate Band 7	\$3.84		\$5.33	(I)
	- Rate Band 8	\$4.19		\$5.81	(I)
	- Rate Band 9	\$4.57		\$6.34	(I)
	- Rate Band 10	\$4.98		\$6.91	(I)
	- Rate Band 11	\$5.43		\$7.53	(I)
	- Rate Band 12	\$5.91		\$8.21	(I)
	- Rate Band 13	\$6.45		\$8.95	(I)
	- Rate Band 14	\$7.03		\$9.75	(I)
	- Rate Band 15	\$7.66		\$10.63	(I)
	- Rate Band 16	\$8.35		\$11.59	(I)
	- Rate Band 17	\$9.10		\$12.63	(I)
	- Rate Band 18	\$9.92		\$13.77	(I)
	- Rate Band 19	\$10.81		\$15.00	(I)
	- Rate Band 20	\$11.78		\$16.36	(I)
	- Rate Band 21	\$12.85		\$17.83	(I)
	- Rate Band 22	\$14.00		\$19.43	(I)
	- Rate Band 23	\$15.26		\$21.18	(I)
	- Rate Band 24	\$16.64		\$23.09	(I)
	- Rate Band 25	\$18.13		\$25.16	(I)
	- Rate Band 26	\$19.76		\$27.43	(I)
	- Rate Band 27	\$21.54		\$29.90	(I)
	- Rate Band 28	\$23.48		\$32.59	(I)
	- Rate Band 29	\$25.60		\$35.52	(I)
	- Rate Band 30	\$27.90		\$38.72	(I)
	- Rate Band 31	\$30.41		\$42.20	(I)
	- Rate Band 32	\$33.15		\$46.00	(I)
	- Rate Band 33	\$36.13		\$50.14	(I)
	- Rate Band 34	\$39.38		\$54.65	(I)
	- Rate Band 35	\$42.93		\$59.57	(I)
	- Rate Band 36	\$46.79		\$64.93	(I)
	- Rate Band 37	\$51.00		\$70.78	(I)
	- Rate Band 38	\$55.59		\$77.15	(I)
	- Rate Band 39	\$60.59		\$84.09	(I)
	- Rate Band 40	\$66.05		\$91.66	(I)
	- Rate Band 41	\$71.99		\$99.91	(I)
	- Rate Band 42	\$78.47		\$108.90	(I)
	- Rate Band 43	\$85.53		\$118.70	(I)
	- Rate Band 44	\$93.23		\$129.39	(I)
	- Rate Band 45	\$101.62		\$141.03	(I)
	- Rate Band 46	\$110.77		\$153.72	(I)
	- Rate Band 47	\$120.74		\$167.56	(I)
	- Rate Band 48	\$156.36		\$216.99	(I)
	- Rate Band 49	\$311.55		\$471.29	(I)
	- Rate Band 50	\$479.36		\$725.14	(I)

**NECA TARIFF F.C.C. NO. 5
RATE COMPARISON REPORT**

NECA
VOLUME 5
Appendix D

TARIFF REFERENCE	RATE ELEMENT	CURRENT RATES 03/30/24		PROPOSED RATES 07/02/24	
		MONTHLY	NRC	MONTHLY	NRC
17.3.7	Digital Data Service				
17.3.7(B)	Channel Mileage (Cont'd)				
	64.0 kbps				
	- Rate Band 1	\$0.89		\$1.34	(I)
	- Rate Band 2	\$0.97		\$2.25	(I)
	- Rate Band 3	\$1.77		\$2.46	(I)
	- Rate Band 4	\$2.39		\$3.32	(I)
	- Rate Band 5	\$3.24		\$4.49	(I)
	- Rate Band 6	\$3.53		\$4.89	(I)
	- Rate Band 7	\$3.84		\$5.33	(I)
	- Rate Band 8	\$4.19		\$5.81	(I)
	- Rate Band 9	\$4.57		\$6.34	(I)
	- Rate Band 10	\$4.98		\$6.91	(I)
	- Rate Band 11	\$5.43		\$7.53	(I)
	- Rate Band 12	\$5.91		\$8.21	(I)
	- Rate Band 13	\$6.45		\$8.95	(I)
	- Rate Band 14	\$7.03		\$9.75	(I)
	- Rate Band 15	\$7.66		\$10.63	(I)
	- Rate Band 16	\$8.35		\$11.59	(I)
	- Rate Band 17	\$9.10		\$12.63	(I)
	- Rate Band 18	\$9.92		\$13.77	(I)
	- Rate Band 19	\$10.81		\$15.00	(I)
	- Rate Band 20	\$11.78		\$16.36	(I)
	- Rate Band 21	\$12.85		\$17.83	(I)
	- Rate Band 22	\$14.00		\$19.43	(I)
	- Rate Band 23	\$15.26		\$21.18	(I)
	- Rate Band 24	\$16.64		\$23.09	(I)
	- Rate Band 25	\$18.13		\$25.16	(I)
	- Rate Band 26	\$19.76		\$27.43	(I)
	- Rate Band 27	\$21.54		\$29.90	(I)
	- Rate Band 28	\$23.48		\$32.59	(I)
	- Rate Band 29	\$25.60		\$35.52	(I)
	- Rate Band 30	\$27.90		\$38.72	(I)
	- Rate Band 31	\$30.41		\$42.20	(I)
	- Rate Band 32	\$33.15		\$46.00	(I)
	- Rate Band 33	\$36.13		\$50.14	(I)
	- Rate Band 34	\$39.38		\$54.65	(I)
	- Rate Band 35	\$42.93		\$59.57	(I)
	- Rate Band 36	\$46.79		\$64.93	(I)
	- Rate Band 37	\$51.00		\$70.78	(I)
	- Rate Band 38	\$55.59		\$77.15	(I)
	- Rate Band 39	\$60.59		\$84.09	(I)
	- Rate Band 40	\$66.05		\$91.66	(I)
	- Rate Band 41	\$71.99		\$99.91	(I)
	- Rate Band 42	\$78.47		\$108.90	(I)
	- Rate Band 43	\$85.53		\$118.70	(I)
	- Rate Band 44	\$93.23		\$129.39	(I)
	- Rate Band 45	\$101.62		\$141.03	(I)
	- Rate Band 46	\$110.77		\$153.72	(I)
	- Rate Band 47	\$120.74		\$167.56	(I)
	- Rate Band 48	\$156.36		\$216.99	(I)
	- Rate Band 49	\$311.55		\$471.29	(I)
	- Rate Band 50	\$479.36		\$725.14	(I)

**NECA TARIFF F.C.C. NO. 5
RATE COMPARISON REPORT**

NECA
VOLUME 5
Appendix D

TARIFF REFERENCE	RATE ELEMENT	CURRENT RATES 03/30/24		PROPOSED RATES 07/02/24	
		MONTHLY	NRC	MONTHLY	NRC
17.3.7	Digital Data Service				
17.3.7(B)(2)	Channel Mileage Termination, Per Termination				
	2.4 kbps				
	- Rate Band 1	\$6.29		\$9.51	(I)
	- Rate Band 2	\$6.86		\$15.96	(I)
	- Rate Band 3	\$12.53		\$17.39	(I)
	- Rate Band 4	\$16.94		\$23.52	(I)
	- Rate Band 5	\$22.91		\$31.79	(I)
	- Rate Band 6	\$24.97		\$34.66	(I)
	- Rate Band 7	\$27.22		\$37.77	(I)
	- Rate Band 8	\$29.67		\$41.17	(I)
	- Rate Band 9	\$32.34		\$44.88	(I)
	- Rate Band 10	\$35.25		\$48.92	(I)
	- Rate Band 11	\$38.42		\$53.32	(I)
	- Rate Band 12	\$41.88		\$58.12	(I)
	- Rate Band 13	\$45.65		\$63.35	(I)
	- Rate Band 14	\$49.76		\$69.05	(I)
	- Rate Band 15	\$54.24		\$75.27	(I)
	- Rate Band 16	\$59.12		\$82.04	(I)
	- Rate Band 17	\$64.44		\$89.43	(I)
	- Rate Band 18	\$70.24		\$97.48	(I)
	- Rate Band 19	\$76.56		\$106.25	(I)
	- Rate Band 20	\$83.45		\$115.81	(I)
	- Rate Band 21	\$90.96		\$126.23	(I)
	- Rate Band 22	\$99.15		\$137.59	(I)
	- Rate Band 23	\$108.07		\$149.98	(I)
	- Rate Band 24	\$117.79		\$163.48	(I)
	- Rate Band 25	\$128.40		\$178.19	(I)
	- Rate Band 26	\$139.95		\$194.23	(I)
	- Rate Band 27	\$152.55		\$211.71	(I)
	- Rate Band 28	\$166.28		\$230.76	(I)
	- Rate Band 29	\$181.24		\$251.53	(I)
	- Rate Band 30	\$197.55		\$274.17	(I)
	- Rate Band 31	\$215.33		\$298.84	(I)
	- Rate Band 32	\$234.71		\$325.74	(I)
	- Rate Band 33	\$255.84		\$355.05	(I)
	- Rate Band 34	\$278.86		\$387.01	(I)
	- Rate Band 35	\$303.96		\$421.84	(I)
	- Rate Band 36	\$331.32		\$459.80	(I)
	- Rate Band 37	\$361.13		\$501.18	(I)
	- Rate Band 38	\$393.64		\$546.29	(I)
	- Rate Band 39	\$429.06		\$595.46	(I)
	- Rate Band 40	\$467.68		\$649.05	(I)
	- Rate Band 41	\$509.77		\$707.46	(I)
	- Rate Band 42	\$555.65		\$771.13	(I)
	- Rate Band 43	\$605.66		\$840.54	(I)
	- Rate Band 44	\$660.17		\$916.19	(I)
	- Rate Band 45	\$719.58		\$998.64	(I)
	- Rate Band 46	\$784.35		\$1,088.52	(I)
	- Rate Band 47	\$854.94		\$1,186.49	(I)
	- Rate Band 48	\$1,107.17		\$1,536.53	(I)
	- Rate Band 49	\$2,206.10		\$3,337.19	(I)
	- Rate Band 50	\$3,394.36		\$5,134.68	(I)

**NECA TARIFF F.C.C. NO. 5
RATE COMPARISON REPORT**

NECA
VOLUME 5
Appendix D

TARIFF REFERENCE	RATE ELEMENT	CURRENT RATES 03/30/24		PROPOSED RATES 07/02/24	
		MONTHLY	NRC	MONTHLY	NRC
17.3.7	Digital Data Service				
17.3.7(B)(2)	Channel Mileage Termination (Cont'd)				
	4.8 kbps				
	- Rate Band 1	\$6.29		\$9.51	(I)
	- Rate Band 2	\$6.86		\$15.96	(I)
	- Rate Band 3	\$12.53		\$17.39	(I)
	- Rate Band 4	\$16.94		\$23.52	(I)
	- Rate Band 5	\$22.91		\$31.79	(I)
	- Rate Band 6	\$24.97		\$34.66	(I)
	- Rate Band 7	\$27.22		\$37.77	(I)
	- Rate Band 8	\$29.67		\$41.17	(I)
	- Rate Band 9	\$32.34		\$44.88	(I)
	- Rate Band 10	\$35.25		\$48.92	(I)
	- Rate Band 11	\$38.42		\$53.32	(I)
	- Rate Band 12	\$41.88		\$58.12	(I)
	- Rate Band 13	\$45.65		\$63.35	(I)
	- Rate Band 14	\$49.76		\$69.05	(I)
	- Rate Band 15	\$54.24		\$75.27	(I)
	- Rate Band 16	\$59.12		\$82.04	(I)
	- Rate Band 17	\$64.44		\$89.43	(I)
	- Rate Band 18	\$70.24		\$97.48	(I)
	- Rate Band 19	\$76.56		\$106.25	(I)
	- Rate Band 20	\$83.45		\$115.81	(I)
	- Rate Band 21	\$90.96		\$126.23	(I)
	- Rate Band 22	\$99.15		\$137.59	(I)
	- Rate Band 23	\$108.07		\$149.98	(I)
	- Rate Band 24	\$117.79		\$163.48	(I)
	- Rate Band 25	\$128.40		\$178.19	(I)
	- Rate Band 26	\$139.95		\$194.23	(I)
	- Rate Band 27	\$152.55		\$211.71	(I)
	- Rate Band 28	\$166.28		\$230.76	(I)
	- Rate Band 29	\$181.24		\$251.53	(I)
	- Rate Band 30	\$197.55		\$274.17	(I)
	- Rate Band 31	\$215.33		\$298.84	(I)
	- Rate Band 32	\$234.71		\$325.74	(I)
	- Rate Band 33	\$255.84		\$355.05	(I)
	- Rate Band 34	\$278.86		\$387.01	(I)
	- Rate Band 35	\$303.96		\$421.84	(I)
	- Rate Band 36	\$331.32		\$459.80	(I)
	- Rate Band 37	\$361.13		\$501.18	(I)
	- Rate Band 38	\$393.64		\$546.29	(I)
	- Rate Band 39	\$429.06		\$595.46	(I)
	- Rate Band 40	\$467.68		\$649.05	(I)
	- Rate Band 41	\$509.77		\$707.46	(I)
	- Rate Band 42	\$555.65		\$771.13	(I)
	- Rate Band 43	\$605.66		\$840.54	(I)
	- Rate Band 44	\$660.17		\$916.19	(I)
	- Rate Band 45	\$719.58		\$998.64	(I)
	- Rate Band 46	\$784.35		\$1,088.52	(I)
	- Rate Band 47	\$854.94		\$1,186.49	(I)
	- Rate Band 48	\$1,107.17		\$1,536.53	(I)
	- Rate Band 49	\$2,206.10		\$3,337.19	(I)
	- Rate Band 50	\$3,394.36		\$5,134.68	(I)

**NECA TARIFF F.C.C. NO. 5
RATE COMPARISON REPORT**

NECA
VOLUME 5
Appendix D

TARIFF REFERENCE	RATE ELEMENT	CURRENT RATES 03/30/24		PROPOSED RATES 07/02/24	
		MONTHLY	NRC	MONTHLY	NRC
17.3.7	Digital Data Service				
17.3.7(B)(2)	Channel Mileage Termination (Cont'd)				
	9.6 kbps				
	- Rate Band 1	\$6.29		\$9.51	(I)
	- Rate Band 2	\$6.86		\$15.96	(I)
	- Rate Band 3	\$12.53		\$17.39	(I)
	- Rate Band 4	\$16.94		\$23.52	(I)
	- Rate Band 5	\$22.91		\$31.79	(I)
	- Rate Band 6	\$24.97		\$34.66	(I)
	- Rate Band 7	\$27.22		\$37.77	(I)
	- Rate Band 8	\$29.67		\$41.17	(I)
	- Rate Band 9	\$32.34		\$44.88	(I)
	- Rate Band 10	\$35.25		\$48.92	(I)
	- Rate Band 11	\$38.42		\$53.32	(I)
	- Rate Band 12	\$41.88		\$58.12	(I)
	- Rate Band 13	\$45.65		\$63.35	(I)
	- Rate Band 14	\$49.76		\$69.05	(I)
	- Rate Band 15	\$54.24		\$75.27	(I)
	- Rate Band 16	\$59.12		\$82.04	(I)
	- Rate Band 17	\$64.44		\$89.43	(I)
	- Rate Band 18	\$70.24		\$97.48	(I)
	- Rate Band 19	\$76.56		\$106.25	(I)
	- Rate Band 20	\$83.45		\$115.81	(I)
	- Rate Band 21	\$90.96		\$126.23	(I)
	- Rate Band 22	\$99.15		\$137.59	(I)
	- Rate Band 23	\$108.07		\$149.98	(I)
	- Rate Band 24	\$117.79		\$163.48	(I)
	- Rate Band 25	\$128.40		\$178.19	(I)
	- Rate Band 26	\$139.95		\$194.23	(I)
	- Rate Band 27	\$152.55		\$211.71	(I)
	- Rate Band 28	\$166.28		\$230.76	(I)
	- Rate Band 29	\$181.24		\$251.53	(I)
	- Rate Band 30	\$197.55		\$274.17	(I)
	- Rate Band 31	\$215.33		\$298.84	(I)
	- Rate Band 32	\$234.71		\$325.74	(I)
	- Rate Band 33	\$255.84		\$355.05	(I)
	- Rate Band 34	\$278.86		\$387.01	(I)
	- Rate Band 35	\$303.96		\$421.84	(I)
	- Rate Band 36	\$331.32		\$459.80	(I)
	- Rate Band 37	\$361.13		\$501.18	(I)
	- Rate Band 38	\$393.64		\$546.29	(I)
	- Rate Band 39	\$429.06		\$595.46	(I)
	- Rate Band 40	\$467.68		\$649.05	(I)
	- Rate Band 41	\$509.77		\$707.46	(I)
	- Rate Band 42	\$555.65		\$771.13	(I)
	- Rate Band 43	\$605.66		\$840.54	(I)
	- Rate Band 44	\$660.17		\$916.19	(I)
	- Rate Band 45	\$719.58		\$998.64	(I)
	- Rate Band 46	\$784.35		\$1,088.52	(I)
	- Rate Band 47	\$854.94		\$1,186.49	(I)
	- Rate Band 48	\$1,107.17		\$1,536.53	(I)
	- Rate Band 49	\$2,206.10		\$3,337.19	(I)
	- Rate Band 50	\$3,394.36		\$5,134.68	(I)

**NECA TARIFF F.C.C. NO. 5
RATE COMPARISON REPORT**

NECA
VOLUME 5
Appendix D

TARIFF REFERENCE	RATE ELEMENT	CURRENT RATES 03/30/24		PROPOSED RATES 07/02/24	
		MONTHLY	NRC	MONTHLY	NRC
17.3.7	Digital Data Service				
17.3.7(B)(2)	Channel Mileage Termination (Cont'd)				
	19.2 kbps				
	- Rate Band 1	\$6.29		\$9.51	(I)
	- Rate Band 2	\$6.86		\$15.96	(I)
	- Rate Band 3	\$12.53		\$17.39	(I)
	- Rate Band 4	\$16.94		\$23.52	(I)
	- Rate Band 5	\$22.91		\$31.79	(I)
	- Rate Band 6	\$24.97		\$34.66	(I)
	- Rate Band 7	\$27.22		\$37.77	(I)
	- Rate Band 8	\$29.67		\$41.17	(I)
	- Rate Band 9	\$32.34		\$44.88	(I)
	- Rate Band 10	\$35.25		\$48.92	(I)
	- Rate Band 11	\$38.42		\$53.32	(I)
	- Rate Band 12	\$41.88		\$58.12	(I)
	- Rate Band 13	\$45.65		\$63.35	(I)
	- Rate Band 14	\$49.76		\$69.05	(I)
	- Rate Band 15	\$54.24		\$75.27	(I)
	- Rate Band 16	\$59.12		\$82.04	(I)
	- Rate Band 17	\$64.44		\$89.43	(I)
	- Rate Band 18	\$70.24		\$97.48	(I)
	- Rate Band 19	\$76.56		\$106.25	(I)
	- Rate Band 20	\$83.45		\$115.81	(I)
	- Rate Band 21	\$90.96		\$126.23	(I)
	- Rate Band 22	\$99.15		\$137.59	(I)
	- Rate Band 23	\$108.07		\$149.98	(I)
	- Rate Band 24	\$117.79		\$163.48	(I)
	- Rate Band 25	\$128.40		\$178.19	(I)
	- Rate Band 26	\$139.95		\$194.23	(I)
	- Rate Band 27	\$152.55		\$211.71	(I)
	- Rate Band 28	\$166.28		\$230.76	(I)
	- Rate Band 29	\$181.24		\$251.53	(I)
	- Rate Band 30	\$197.55		\$274.17	(I)
	- Rate Band 31	\$215.33		\$298.84	(I)
	- Rate Band 32	\$234.71		\$325.74	(I)
	- Rate Band 33	\$255.84		\$355.05	(I)
	- Rate Band 34	\$278.86		\$387.01	(I)
	- Rate Band 35	\$303.96		\$421.84	(I)
	- Rate Band 36	\$331.32		\$459.80	(I)
	- Rate Band 37	\$361.13		\$501.18	(I)
	- Rate Band 38	\$393.64		\$546.29	(I)
	- Rate Band 39	\$429.06		\$595.46	(I)
	- Rate Band 40	\$467.68		\$649.05	(I)
	- Rate Band 41	\$509.77		\$707.46	(I)
	- Rate Band 42	\$555.65		\$771.13	(I)
	- Rate Band 43	\$605.66		\$840.54	(I)
	- Rate Band 44	\$660.17		\$916.19	(I)
	- Rate Band 45	\$719.58		\$998.64	(I)
	- Rate Band 46	\$784.35		\$1,088.52	(I)
	- Rate Band 47	\$854.94		\$1,186.49	(I)
	- Rate Band 48	\$1,107.17		\$1,536.53	(I)
	- Rate Band 49	\$2,206.10		\$3,337.19	(I)
	- Rate Band 50	\$3,394.36		\$5,134.68	(I)

**NECA TARIFF F.C.C. NO. 5
RATE COMPARISON REPORT**

NECA
VOLUME 5
Appendix D

TARIFF REFERENCE	RATE ELEMENT	CURRENT RATES 03/30/24		PROPOSED RATES 07/02/24	
		MONTHLY	NRC	MONTHLY	NRC
17.3.7	Digital Data Service				
17.3.7(B)(2)	Channel Mileage Termination (Cont'd)				
	56.0 kbps				
	- Rate Band 1	\$8.91		\$13.48	(I)
	- Rate Band 2	\$9.71		\$22.61	(I)
	- Rate Band 3	\$17.76		\$24.64	(I)
	- Rate Band 4	\$24.01		\$33.32	(I)
	- Rate Band 5	\$32.46		\$45.05	(I)
	- Rate Band 6	\$35.38		\$49.11	(I)
	- Rate Band 7	\$38.57		\$53.53	(I)
	- Rate Band 8	\$42.04		\$58.34	(I)
	- Rate Band 9	\$45.82		\$63.59	(I)
	- Rate Band 10	\$49.95		\$69.32	(I)
	- Rate Band 11	\$54.44		\$75.56	(I)
	- Rate Band 12	\$59.34		\$82.36	(I)
	- Rate Band 13	\$64.68		\$89.77	(I)
	- Rate Band 14	\$70.50		\$97.85	(I)
	- Rate Band 15	\$76.85		\$106.65	(I)
	- Rate Band 16	\$83.77		\$116.25	(I)
	- Rate Band 17	\$91.31		\$126.71	(I)
	- Rate Band 18	\$99.52		\$138.12	(I)
	- Rate Band 19	\$108.48		\$150.55	(I)
	- Rate Band 20	\$118.24		\$164.10	(I)
	- Rate Band 21	\$128.88		\$178.87	(I)
	- Rate Band 22	\$140.48		\$194.96	(I)
	- Rate Band 23	\$153.13		\$212.51	(I)
	- Rate Band 24	\$166.91		\$231.64	(I)
	- Rate Band 25	\$181.93		\$252.48	(I)
	- Rate Band 26	\$198.31		\$275.21	(I)
	- Rate Band 27	\$216.15		\$299.98	(I)
	- Rate Band 28	\$235.61		\$326.98	(I)
	- Rate Band 29	\$256.81		\$356.40	(I)
	- Rate Band 30	\$279.92		\$388.48	(I)
	- Rate Band 31	\$305.12		\$423.44	(I)
	- Rate Band 32	\$332.58		\$461.55	(I)
	- Rate Band 33	\$362.51		\$503.09	(I)
	- Rate Band 34	\$395.14		\$548.37	(I)
	- Rate Band 35	\$430.70		\$597.72	(I)
	- Rate Band 36	\$469.46		\$651.52	(I)
	- Rate Band 37	\$511.71		\$710.16	(I)
	- Rate Band 38	\$557.77		\$774.07	(I)
	- Rate Band 39	\$607.96		\$843.74	(I)
	- Rate Band 40	\$662.68		\$919.67	(I)
	- Rate Band 41	\$722.32		\$1,002.44	(I)
	- Rate Band 42	\$787.33		\$1,092.66	(I)
	- Rate Band 43	\$858.19		\$1,191.00	(I)
	- Rate Band 44	\$935.43		\$1,298.19	(I)
	- Rate Band 45	\$1,019.62		\$1,415.03	(I)
	- Rate Band 46	\$1,111.38		\$1,542.38	(I)
	- Rate Band 47	\$1,211.41		\$1,681.20	(I)
	- Rate Band 48	\$1,568.81		\$2,177.20	(I)
	- Rate Band 49	\$3,125.95		\$4,728.64	(I)
	- Rate Band 50	\$4,809.66		\$7,275.60	(I)

**NECA TARIFF F.C.C. NO. 5
RATE COMPARISON REPORT**

NECA
VOLUME 5
Appendix D

TARIFF REFERENCE	RATE ELEMENT	CURRENT RATES 03/30/24		PROPOSED RATES 07/02/24	
		MONTHLY	NRC	MONTHLY	NRC
17.3.7	Digital Data Service				
17.3.7(B)(2)	Channel Mileage Termination (Cont'd)				
	64.0 kbps				
	- Rate Band 1	\$8.91		\$13.48	(I)
	- Rate Band 2	\$9.71		\$22.61	(I)
	- Rate Band 3	\$17.76		\$24.64	(I)
	- Rate Band 4	\$24.01		\$33.32	(I)
	- Rate Band 5	\$32.46		\$45.05	(I)
	- Rate Band 6	\$35.38		\$49.11	(I)
	- Rate Band 7	\$38.57		\$53.53	(I)
	- Rate Band 8	\$42.04		\$58.34	(I)
	- Rate Band 9	\$45.82		\$63.59	(I)
	- Rate Band 10	\$49.95		\$69.32	(I)
	- Rate Band 11	\$54.44		\$75.56	(I)
	- Rate Band 12	\$59.34		\$82.36	(I)
	- Rate Band 13	\$64.68		\$89.77	(I)
	- Rate Band 14	\$70.50		\$97.85	(I)
	- Rate Band 15	\$76.85		\$106.65	(I)
	- Rate Band 16	\$83.77		\$116.25	(I)
	- Rate Band 17	\$91.31		\$126.71	(I)
	- Rate Band 18	\$99.52		\$138.12	(I)
	- Rate Band 19	\$108.48		\$150.55	(I)
	- Rate Band 20	\$118.24		\$164.10	(I)
	- Rate Band 21	\$128.88		\$178.87	(I)
	- Rate Band 22	\$140.48		\$194.96	(I)
	- Rate Band 23	\$153.13		\$212.51	(I)
	- Rate Band 24	\$166.91		\$231.64	(I)
	- Rate Band 25	\$181.93		\$252.48	(I)
	- Rate Band 26	\$198.31		\$275.21	(I)
	- Rate Band 27	\$216.15		\$299.98	(I)
	- Rate Band 28	\$235.61		\$326.98	(I)
	- Rate Band 29	\$256.81		\$356.40	(I)
	- Rate Band 30	\$279.92		\$388.48	(I)
	- Rate Band 31	\$305.12		\$423.44	(I)
	- Rate Band 32	\$332.58		\$461.55	(I)
	- Rate Band 33	\$362.51		\$503.09	(I)
	- Rate Band 34	\$395.14		\$548.37	(I)
	- Rate Band 35	\$430.70		\$597.72	(I)
	- Rate Band 36	\$469.46		\$651.52	(I)
	- Rate Band 37	\$511.71		\$710.16	(I)
	- Rate Band 38	\$557.77		\$774.07	(I)
	- Rate Band 39	\$607.96		\$843.74	(I)
	- Rate Band 40	\$662.68		\$919.67	(I)
	- Rate Band 41	\$722.32		\$1,002.44	(I)
	- Rate Band 42	\$787.33		\$1,092.66	(I)
	- Rate Band 43	\$858.19		\$1,191.00	(I)
	- Rate Band 44	\$935.43		\$1,298.19	(I)
	- Rate Band 45	\$1,019.62		\$1,415.03	(I)
	- Rate Band 46	\$1,111.38		\$1,542.38	(I)
	- Rate Band 47	\$1,211.41		\$1,681.20	(I)
	- Rate Band 48	\$1,568.81		\$2,177.20	(I)
	- Rate Band 49	\$3,125.95		\$4,728.64	(I)
	- Rate Band 50	\$4,809.66		\$7,275.60	(I)

**NECA TARIFF F.C.C. NO. 5
RATE COMPARISON REPORT**

NECA
VOLUME 5
Appendix D

TARIFF REFERENCE	RATE ELEMENT	CURRENT RATES 03/30/24		PROPOSED RATES 07/02/24	
		MONTHLY	NRC	MONTHLY	NRC
17.3.7	Digital Data Service				
17.3.7(C)	Optional Features and Functions				
	(1) Bridging, Per Port				
	- Rate Band 1	\$1.50		\$2.27	(I)
	- Rate Band 2	\$1.64		\$3.81	(I)
	- Rate Band 3	\$2.99		\$4.15	(I)
	- Rate Band 4	\$4.05		\$5.62	(I)
	- Rate Band 5	\$5.47		\$7.60	(I)
	- Rate Band 6	\$5.97		\$8.28	(I)
	- Rate Band 7	\$6.50		\$9.02	(I)
	- Rate Band 8	\$7.09		\$9.84	(I)
	- Rate Band 9	\$7.73		\$10.72	(I)
	- Rate Band 10	\$8.42		\$11.69	(I)
	- Rate Band 11	\$9.18		\$12.74	(I)
	- Rate Band 12	\$10.00		\$13.88	(I)
	- Rate Band 13	\$10.90		\$15.13	(I)
	- Rate Band 14	\$11.89		\$16.50	(I)
	- Rate Band 15	\$12.96		\$17.98	(I)
	- Rate Band 16	\$14.12		\$19.60	(I)
	- Rate Band 17	\$15.39		\$21.36	(I)
	- Rate Band 18	\$16.78		\$23.29	(I)
	- Rate Band 19	\$18.29		\$25.38	(I)
	- Rate Band 20	\$19.93		\$27.66	(I)
	- Rate Band 21	\$21.73		\$30.15	(I)
	- Rate Band 22	\$23.68		\$32.87	(I)
	- Rate Band 23	\$25.82		\$35.83	(I)
	- Rate Band 24	\$28.14		\$39.05	(I)
	- Rate Band 25	\$30.67		\$42.57	(I)
	- Rate Band 26	\$33.43		\$46.40	(I)
	- Rate Band 27	\$36.44		\$50.57	(I)
	- Rate Band 28	\$39.72		\$55.12	(I)
	- Rate Band 29	\$43.30		\$60.09	(I)
	- Rate Band 30	\$47.19		\$65.49	(I)
	- Rate Band 31	\$51.44		\$71.39	(I)
	- Rate Band 32	\$56.07		\$77.81	(I)
	- Rate Band 33	\$61.11		\$84.82	(I)
	- Rate Band 34	\$66.62		\$92.45	(I)
	- Rate Band 35	\$72.61		\$100.77	(I)
	- Rate Band 36	\$79.15		\$109.84	(I)
	- Rate Band 37	\$86.27		\$119.72	(I)
	- Rate Band 38	\$94.03		\$130.50	(I)
	- Rate Band 39	\$102.50		\$142.24	(I)
	- Rate Band 40	\$111.72		\$155.05	(I)
	- Rate Band 41	\$121.78		\$169.00	(I)
	- Rate Band 42	\$132.73		\$184.21	(I)
	- Rate Band 43	\$144.68		\$200.79	(I)
	- Rate Band 44	\$157.70		\$218.86	(I)
	- Rate Band 45	\$171.90		\$238.56	(I)
	- Rate Band 46	\$187.37		\$260.03	(I)
	- Rate Band 47	\$204.23		\$283.43	(I)
	- Rate Band 48	\$264.48		\$367.05	(I)
	- Rate Band 49	\$527.00		\$797.19	(I)
	- Rate Band 50	\$810.85		\$1,226.58	(I)

**NECA TARIFF F.C.C. NO. 5
RATE COMPARISON REPORT**

NECA
VOLUME 5
Appendix D

TARIFF REFERENCE	RATE ELEMENT	CURRENT RATES 03/30/24		PROPOSED RATES 07/02/24	
		MONTHLY	NRC	MONTHLY	NRC
17.3.7	Digital Data Service				
17.3.7(C)	Optional Features and Functions (Cont'd)				
	(2) Loop Transfer Arrangement, Per Four Port Arrangement Key Activated or Dial-up				
	- Rate Band 1	\$1.06		\$1.61	(I)
	- Rate Band 2	\$1.16		\$2.70	(I)
	- Rate Band 3	\$2.12		\$2.94	(I)
	- Rate Band 4	\$2.87		\$3.98	(I)
	- Rate Band 5	\$3.88		\$5.38	(I)
	- Rate Band 6	\$4.22		\$5.86	(I)
	- Rate Band 7	\$4.60		\$6.39	(I)
	- Rate Band 8	\$5.02		\$6.97	(I)
	- Rate Band 9	\$5.47		\$7.59	(I)
	- Rate Band 10	\$5.96		\$8.28	(I)
	- Rate Band 11	\$6.50		\$9.02	(I)
	- Rate Band 12	\$7.09		\$9.83	(I)
	- Rate Band 13	\$7.72		\$10.72	(I)
	- Rate Band 14	\$8.42		\$11.68	(I)
	- Rate Band 15	\$9.18		\$12.73	(I)
	- Rate Band 16	\$10.00		\$13.88	(I)
	- Rate Band 17	\$10.90		\$15.13	(I)
	- Rate Band 18	\$11.88		\$16.49	(I)
	- Rate Band 19	\$12.95		\$17.97	(I)
	- Rate Band 20	\$14.12		\$19.59	(I)
	- Rate Band 21	\$15.39		\$21.36	(I)
	- Rate Band 22	\$16.77		\$23.28	(I)
	- Rate Band 23	\$18.28		\$25.37	(I)
	- Rate Band 24	\$19.93		\$27.66	(I)
	- Rate Band 25	\$21.72		\$30.15	(I)
	- Rate Band 26	\$23.68		\$32.86	(I)
	- Rate Band 27	\$25.81		\$35.82	(I)
	- Rate Band 28	\$28.13		\$39.04	(I)
	- Rate Band 29	\$30.66		\$42.55	(I)
	- Rate Band 30	\$33.42		\$46.38	(I)
	- Rate Band 31	\$36.43		\$50.56	(I)
	- Rate Band 32	\$39.71		\$55.11	(I)
	- Rate Band 33	\$43.28		\$60.07	(I)
	- Rate Band 34	\$47.18		\$65.47	(I)
	- Rate Band 35	\$51.42		\$71.37	(I)
	- Rate Band 36	\$56.05		\$77.79	(I)
	- Rate Band 37	\$61.10		\$84.79	(I)
	- Rate Band 38	\$66.59		\$92.42	(I)
	- Rate Band 39	\$72.59		\$100.74	(I)
	- Rate Band 40	\$79.12		\$109.80	(I)
	- Rate Band 41	\$86.24		\$119.69	(I)
	- Rate Band 42	\$94.00		\$130.46	(I)
	- Rate Band 43	\$102.46		\$142.20	(I)
	- Rate Band 44	\$111.69		\$155.00	(I)
	- Rate Band 45	\$121.74		\$168.95	(I)
	- Rate Band 46	\$132.69		\$184.15	(I)
	- Rate Band 47	\$144.64		\$200.73	(I)
	- Rate Band 48	\$187.31		\$259.95	(I)
	- Rate Band 49	\$373.22		\$564.58	(I)
	- Rate Band 50	\$574.25		\$868.67	(I)
	(3) Public Packet Switching Network Interface Arrangement				
	- Per 9.6 kbps arrangement	ICB		ICB	
	- Per 56.0 kbps arrangement	ICB		ICB	

NECA TARIFF F.C.C. NO. 5 RATE COMPARISON REPORT

NECA
VOLUME 5
Appendix D

TARIFF REFERENCE	RATE ELEMENT	CURRENT RATES 03/30/24		PROPOSED RATES 07/02/24	
		MONTHLY	NRC	MONTHLY	NRC
17.3.7	Digital Data Service				
17.3.7(D)	Channel Service Unit, Per Termination				
	2.4 kbps				
	- Rate Band 1	\$5.32		\$8.05	(I)
	- Rate Band 2	\$5.80		\$13.50	(I)
	- Rate Band 3	\$10.61		\$14.72	(I)
	- Rate Band 4	\$14.34		\$19.90	(I)
	- Rate Band 5	\$19.39		\$26.91	(I)
	- Rate Band 6	\$21.13		\$29.33	(I)
	- Rate Band 7	\$23.03		\$31.97	(I)
	- Rate Band 8	\$25.11		\$34.84	(I)
	- Rate Band 9	\$27.37		\$37.98	(I)
	- Rate Band 10	\$29.83		\$41.40	(I)
	- Rate Band 11	\$32.51		\$45.12	(I)
	- Rate Band 12	\$35.44		\$49.19	(I)
	- Rate Band 13	\$38.63		\$53.61	(I)
	- Rate Band 14	\$42.11		\$58.44	(I)
	- Rate Band 15	\$45.90		\$63.70	(I)
	- Rate Band 16	\$50.03		\$69.43	(I)
	- Rate Band 17	\$54.53		\$75.68	(I)
	- Rate Band 18	\$59.44		\$82.49	(I)
	- Rate Band 19	\$64.79		\$89.91	(I)
	- Rate Band 20	\$70.62		\$98.00	(I)
	- Rate Band 21	\$76.97		\$106.83	(I)
	- Rate Band 22	\$83.90		\$116.44	(I)
	- Rate Band 23	\$91.45		\$126.92	(I)
	- Rate Band 24	\$99.68		\$138.34	(I)
	- Rate Band 25	\$108.66		\$150.79	(I)
	- Rate Band 26	\$118.43		\$164.36	(I)
	- Rate Band 27	\$129.09		\$179.16	(I)
	- Rate Band 28	\$140.71		\$195.28	(I)
	- Rate Band 29	\$153.38		\$212.86	(I)
	- Rate Band 30	\$167.18		\$232.01	(I)
	- Rate Band 31	\$182.23		\$252.89	(I)
	- Rate Band 32	\$198.63		\$275.65	(I)
	- Rate Band 33	\$216.50		\$300.46	(I)
	- Rate Band 34	\$235.99		\$327.50	(I)
	- Rate Band 35	\$257.23		\$356.98	(I)
	- Rate Band 36	\$280.38		\$389.11	(I)
	- Rate Band 37	\$305.61		\$424.13	(I)
	- Rate Band 38	\$333.12		\$462.30	(I)
	- Rate Band 39	\$363.10		\$503.91	(I)
	- Rate Band 40	\$395.78		\$549.26	(I)
	- Rate Band 41	\$431.39		\$598.69	(I)
	- Rate Band 42	\$470.22		\$652.57	(I)
	- Rate Band 43	\$512.54		\$711.31	(I)
	- Rate Band 44	\$558.67		\$775.32	(I)
	- Rate Band 45	\$608.95		\$845.10	(I)
	- Rate Band 46	\$663.75		\$921.16	(I)
	- Rate Band 47	\$723.49		\$1,004.07	(I)
	- Rate Band 48	\$936.94		\$1,300.29	(I)
	- Rate Band 49	\$1,866.92		\$2,824.10	(I)
	- Rate Band 50	\$2,872.49		\$4,345.23	(I)

**NECA TARIFF F.C.C. NO. 5
RATE COMPARISON REPORT**

NECA
VOLUME 5
Appendix D

TARIFF REFERENCE	RATE ELEMENT	CURRENT RATES 03/30/24		PROPOSED RATES 07/02/24	
		MONTHLY	NRC	MONTHLY	NRC
17.3.7	Digital Data Service				
17.3.7(D)	Channel Service Unit, Per Termination (Cont'd)				
	4.8 kbps				
	- Rate Band 1	\$5.32		\$8.05	(I)
	- Rate Band 2	\$5.80		\$13.50	(I)
	- Rate Band 3	\$10.61		\$14.72	(I)
	- Rate Band 4	\$14.34		\$19.90	(I)
	- Rate Band 5	\$19.39		\$26.91	(I)
	- Rate Band 6	\$21.13		\$29.33	(I)
	- Rate Band 7	\$23.03		\$31.97	(I)
	- Rate Band 8	\$25.11		\$34.84	(I)
	- Rate Band 9	\$27.37		\$37.98	(I)
	- Rate Band 10	\$29.83		\$41.40	(I)
	- Rate Band 11	\$32.51		\$45.12	(I)
	- Rate Band 12	\$35.44		\$49.19	(I)
	- Rate Band 13	\$38.63		\$53.61	(I)
	- Rate Band 14	\$42.11		\$58.44	(I)
	- Rate Band 15	\$45.90		\$63.70	(I)
	- Rate Band 16	\$50.03		\$69.43	(I)
	- Rate Band 17	\$54.53		\$75.68	(I)
	- Rate Band 18	\$59.44		\$82.49	(I)
	- Rate Band 19	\$64.79		\$89.91	(I)
	- Rate Band 20	\$70.62		\$98.00	(I)
	- Rate Band 21	\$76.97		\$106.83	(I)
	- Rate Band 22	\$83.90		\$116.44	(I)
	- Rate Band 23	\$91.45		\$126.92	(I)
	- Rate Band 24	\$99.68		\$138.34	(I)
	- Rate Band 25	\$108.66		\$150.79	(I)
	- Rate Band 26	\$118.43		\$164.36	(I)
	- Rate Band 27	\$129.09		\$179.16	(I)
	- Rate Band 28	\$140.71		\$195.28	(I)
	- Rate Band 29	\$153.38		\$212.86	(I)
	- Rate Band 30	\$167.18		\$232.01	(I)
	- Rate Band 31	\$182.23		\$252.89	(I)
	- Rate Band 32	\$198.63		\$275.65	(I)
	- Rate Band 33	\$216.50		\$300.46	(I)
	- Rate Band 34	\$235.99		\$327.50	(I)
	- Rate Band 35	\$257.23		\$356.98	(I)
	- Rate Band 36	\$280.38		\$389.11	(I)
	- Rate Band 37	\$305.61		\$424.13	(I)
	- Rate Band 38	\$333.12		\$462.30	(I)
	- Rate Band 39	\$363.10		\$503.91	(I)
	- Rate Band 40	\$395.78		\$549.26	(I)
	- Rate Band 41	\$431.39		\$598.69	(I)
	- Rate Band 42	\$470.22		\$652.57	(I)
	- Rate Band 43	\$512.54		\$711.31	(I)
	- Rate Band 44	\$558.67		\$775.32	(I)
	- Rate Band 45	\$608.95		\$845.10	(I)
	- Rate Band 46	\$663.75		\$921.16	(I)
	- Rate Band 47	\$723.49		\$1,004.07	(I)
	- Rate Band 48	\$936.94		\$1,300.29	(I)
	- Rate Band 49	\$1,866.92		\$2,824.10	(I)
	- Rate Band 50	\$2,872.49		\$4,345.23	(I)

**NECA TARIFF F.C.C. NO. 5
RATE COMPARISON REPORT**

NECA
VOLUME 5
Appendix D

TARIFF REFERENCE	RATE ELEMENT	CURRENT RATES 03/30/24		PROPOSED RATES 07/02/24	
		MONTHLY	NRC	MONTHLY	NRC
17.3.7	Digital Data Service				
17.3.7(D)	Channel Service Unit, Per Termination (Cont'd)				
	9.6 kbps				
	- Rate Band 1	\$5.32		\$8.05	(I)
	- Rate Band 2	\$5.80		\$13.50	(I)
	- Rate Band 3	\$10.61		\$14.72	(I)
	- Rate Band 4	\$14.34		\$19.90	(I)
	- Rate Band 5	\$19.39		\$26.91	(I)
	- Rate Band 6	\$21.13		\$29.33	(I)
	- Rate Band 7	\$23.03		\$31.97	(I)
	- Rate Band 8	\$25.11		\$34.84	(I)
	- Rate Band 9	\$27.37		\$37.98	(I)
	- Rate Band 10	\$29.83		\$41.40	(I)
	- Rate Band 11	\$32.51		\$45.12	(I)
	- Rate Band 12	\$35.44		\$49.19	(I)
	- Rate Band 13	\$38.63		\$53.61	(I)
	- Rate Band 14	\$42.11		\$58.44	(I)
	- Rate Band 15	\$45.90		\$63.70	(I)
	- Rate Band 16	\$50.03		\$69.43	(I)
	- Rate Band 17	\$54.53		\$75.68	(I)
	- Rate Band 18	\$59.44		\$82.49	(I)
	- Rate Band 19	\$64.79		\$89.91	(I)
	- Rate Band 20	\$70.62		\$98.00	(I)
	- Rate Band 21	\$76.97		\$106.83	(I)
	- Rate Band 22	\$83.90		\$116.44	(I)
	- Rate Band 23	\$91.45		\$126.92	(I)
	- Rate Band 24	\$99.68		\$138.34	(I)
	- Rate Band 25	\$108.66		\$150.79	(I)
	- Rate Band 26	\$118.43		\$164.36	(I)
	- Rate Band 27	\$129.09		\$179.16	(I)
	- Rate Band 28	\$140.71		\$195.28	(I)
	- Rate Band 29	\$153.38		\$212.86	(I)
	- Rate Band 30	\$167.18		\$232.01	(I)
	- Rate Band 31	\$182.23		\$252.89	(I)
	- Rate Band 32	\$198.63		\$275.65	(I)
	- Rate Band 33	\$216.50		\$300.46	(I)
	- Rate Band 34	\$235.99		\$327.50	(I)
	- Rate Band 35	\$257.23		\$356.98	(I)
	- Rate Band 36	\$280.38		\$389.11	(I)
	- Rate Band 37	\$305.61		\$424.13	(I)
	- Rate Band 38	\$333.12		\$462.30	(I)
	- Rate Band 39	\$363.10		\$503.91	(I)
	- Rate Band 40	\$395.78		\$549.26	(I)
	- Rate Band 41	\$431.39		\$598.69	(I)
	- Rate Band 42	\$470.22		\$652.57	(I)
	- Rate Band 43	\$512.54		\$711.31	(I)
	- Rate Band 44	\$558.67		\$775.32	(I)
	- Rate Band 45	\$608.95		\$845.10	(I)
	- Rate Band 46	\$663.75		\$921.16	(I)
	- Rate Band 47	\$723.49		\$1,004.07	(I)
	- Rate Band 48	\$936.94		\$1,300.29	(I)
	- Rate Band 49	\$1,866.92		\$2,824.10	(I)
	- Rate Band 50	\$2,872.49		\$4,345.23	(I)

NECA TARIFF F.C.C. NO. 5 RATE COMPARISON REPORT

NECA
VOLUME 5
Appendix D

TARIFF REFERENCE	RATE ELEMENT	CURRENT RATES 03/30/24		PROPOSED RATES 07/02/24	
		MONTHLY	NRC	MONTHLY	NRC
17.3.7	Digital Data Service				
17.3.7(D)	Channel Service Unit, Per Termination (Cont'd)				
	56.0 kbps				
	- Rate Band 1	\$5.32		\$8.05	(I)
	- Rate Band 2	\$5.80		\$13.50	(I)
	- Rate Band 3	\$10.61		\$14.72	(I)
	- Rate Band 4	\$14.34		\$19.90	(I)
	- Rate Band 5	\$19.39		\$26.91	(I)
	- Rate Band 6	\$21.13		\$29.33	(I)
	- Rate Band 7	\$23.03		\$31.97	(I)
	- Rate Band 8	\$25.11		\$34.84	(I)
	- Rate Band 9	\$27.37		\$37.98	(I)
	- Rate Band 10	\$29.83		\$41.40	(I)
	- Rate Band 11	\$32.51		\$45.12	(I)
	- Rate Band 12	\$35.44		\$49.19	(I)
	- Rate Band 13	\$38.63		\$53.61	(I)
	- Rate Band 14	\$42.11		\$58.44	(I)
	- Rate Band 15	\$45.90		\$63.70	(I)
	- Rate Band 16	\$50.03		\$69.43	(I)
	- Rate Band 17	\$54.53		\$75.68	(I)
	- Rate Band 18	\$59.44		\$82.49	(I)
	- Rate Band 19	\$64.79		\$89.91	(I)
	- Rate Band 20	\$70.62		\$98.00	(I)
	- Rate Band 21	\$76.97		\$106.83	(I)
	- Rate Band 22	\$83.90		\$116.44	(I)
	- Rate Band 23	\$91.45		\$126.92	(I)
	- Rate Band 24	\$99.68		\$138.34	(I)
	- Rate Band 25	\$108.66		\$150.79	(I)
	- Rate Band 26	\$118.43		\$164.36	(I)
	- Rate Band 27	\$129.09		\$179.16	(I)
	- Rate Band 28	\$140.71		\$195.28	(I)
	- Rate Band 29	\$153.38		\$212.86	(I)
	- Rate Band 30	\$167.18		\$232.01	(I)
	- Rate Band 31	\$182.23		\$252.89	(I)
	- Rate Band 32	\$198.63		\$275.65	(I)
	- Rate Band 33	\$216.50		\$300.46	(I)
	- Rate Band 34	\$235.99		\$327.50	(I)
	- Rate Band 35	\$257.23		\$356.98	(I)
	- Rate Band 36	\$280.38		\$389.11	(I)
	- Rate Band 37	\$305.61		\$424.13	(I)
	- Rate Band 38	\$333.12		\$462.30	(I)
	- Rate Band 39	\$363.10		\$503.91	(I)
	- Rate Band 40	\$395.78		\$549.26	(I)
	- Rate Band 41	\$431.39		\$598.69	(I)
	- Rate Band 42	\$470.22		\$652.57	(I)
	- Rate Band 43	\$512.54		\$711.31	(I)
	- Rate Band 44	\$558.67		\$775.32	(I)
	- Rate Band 45	\$608.95		\$845.10	(I)
	- Rate Band 46	\$663.75		\$921.16	(I)
	- Rate Band 47	\$723.49		\$1,004.07	(I)
	- Rate Band 48	\$936.94		\$1,300.29	(I)
	- Rate Band 49	\$1,866.92		\$2,824.10	(I)
	- Rate Band 50	\$2,872.49		\$4,345.23	(I)

NECA TARIFF F.C.C. NO. 5 RATE COMPARISON REPORT

NECA
VOLUME 5
Appendix D

TARIFF REFERENCE	RATE ELEMENT	CURRENT RATES 03/30/24		PROPOSED RATES 07/02/24	
		MONTHLY	NRC	MONTHLY	NRC
17.3.8	High Capacity Service				
17.3.8(A)	Channel Termination, Per Termination				
	DS1 1.544 Mbps				
	- Rate Band 1	\$42.56	\$330.00	\$64.38 (I)	\$410.00 (I)
	- Rate Band 2	\$46.39	\$330.00	\$107.97 (I)	\$410.00 (I)
	- Rate Band 3	\$84.80	\$330.00	\$117.68 (I)	\$410.00 (I)
	- Rate Band 4	\$114.65	\$330.00	\$159.12 (I)	\$410.00 (I)
	- Rate Band 5	\$155.02	\$330.00	\$215.13 (I)	\$410.00 (I)
	- Rate Band 6	\$168.97	\$330.00	\$234.49 (I)	\$410.00 (I)
	- Rate Band 7	\$184.18	\$330.00	\$255.60 (I)	\$410.00 (I)
	- Rate Band 8	\$200.75	\$330.00	\$278.60 (I)	\$410.00 (I)
	- Rate Band 9	\$218.82	\$330.00	\$303.68 (I)	\$410.00 (I)
	- Rate Band 10	\$238.51	\$330.00	\$331.01 (I)	\$410.00 (I)
	- Rate Band 11	\$259.98	\$330.00	\$360.80 (I)	\$410.00 (I)
	- Rate Band 12	\$283.38	\$330.00	\$393.27 (I)	\$410.00 (I)
	- Rate Band 13	\$308.88	\$330.00	\$428.67 (I)	\$410.00 (I)
	- Rate Band 14	\$336.68	\$330.00	\$467.25 (I)	\$410.00 (I)
	- Rate Band 15	\$366.98	\$330.00	\$509.30 (I)	\$410.00 (I)
	- Rate Band 16	\$400.01	\$330.00	\$555.13 (I)	\$410.00 (I)
	- Rate Band 17	\$436.01	\$330.00	\$605.10 (I)	\$410.00 (I)
	- Rate Band 18	\$475.25	\$330.00	\$659.55 (I)	\$410.00 (I)
	- Rate Band 19	\$518.02	\$330.00	\$718.91 (I)	\$410.00 (I)
	- Rate Band 20	\$564.65	\$330.00	\$783.62 (I)	\$410.00 (I)
	- Rate Band 21	\$615.46	\$330.00	\$854.14 (I)	\$410.00 (I)
	- Rate Band 22	\$670.85	\$330.00	\$931.02 (I)	\$410.00 (I)
	- Rate Band 23	\$731.23	\$330.00	\$1,014.81 (I)	\$410.00 (I)
	- Rate Band 24	\$797.04	\$330.00	\$1,106.14 (I)	\$410.00 (I)
	- Rate Band 25	\$868.78	\$330.00	\$1,205.69 (I)	\$410.00 (I)
	- Rate Band 26	\$946.97	\$330.00	\$1,314.20 (I)	\$410.00 (I)
	- Rate Band 27	\$1,032.19	\$330.00	\$1,432.48 (I)	\$410.00 (I)
	- Rate Band 28	\$1,125.09	\$330.00	\$1,561.41 (I)	\$410.00 (I)
	- Rate Band 29	\$1,226.35	\$330.00	\$1,701.93 (I)	\$410.00 (I)
	- Rate Band 30	\$1,336.72	\$330.00	\$1,855.11 (I)	\$410.00 (I)
	- Rate Band 31	\$1,457.03	\$330.00	\$2,022.07 (I)	\$410.00 (I)
	- Rate Band 32	\$1,588.16	\$330.00	\$2,204.05 (I)	\$410.00 (I)
	- Rate Band 33	\$1,731.09	\$330.00	\$2,402.42 (I)	\$410.00 (I)
	- Rate Band 34	\$1,886.89	\$330.00	\$2,618.63 (I)	\$410.00 (I)
	- Rate Band 35	\$2,056.71	\$330.00	\$2,854.31 (I)	\$410.00 (I)
	- Rate Band 36	\$2,241.81	\$330.00	\$3,111.20 (I)	\$410.00 (I)
	- Rate Band 37	\$2,443.58	\$330.00	\$3,391.21 (I)	\$410.00 (I)
	- Rate Band 38	\$2,663.50	\$330.00	\$3,696.42 (I)	\$410.00 (I)
	- Rate Band 39	\$2,903.21	\$330.00	\$4,029.09 (I)	\$410.00 (I)
	- Rate Band 40	\$3,164.50	\$330.00	\$4,391.71 (I)	\$410.00 (I)
	- Rate Band 41	\$3,449.31	\$330.00	\$4,786.97 (I)	\$410.00 (I)
	- Rate Band 42	\$3,759.75	\$330.00	\$5,217.79 (I)	\$410.00 (I)
	- Rate Band 43	\$4,098.12	\$330.00	\$5,687.39 (I)	\$410.00 (I)
	- Rate Band 44	\$4,466.95	\$330.00	\$6,199.26 (I)	\$410.00 (I)
	- Rate Band 45	\$4,868.98	\$330.00	\$6,757.19 (I)	\$410.00 (I)
	- Rate Band 46	\$5,307.19	\$330.00	\$7,365.34 (I)	\$410.00 (I)
	- Rate Band 47	\$5,784.84	\$330.00	\$8,028.22 (I)	\$410.00 (I)
	- Rate Band 48	\$7,491.53	\$330.00	\$10,396.78 (I)	\$410.00 (I)
	- Rate Band 49	\$14,927.34	\$330.00	\$22,580.69 (I)	\$410.00 (I)
	- Rate Band 50	\$22,967.57	\$330.00	\$34,743.19 (I)	\$410.00 (I)

NECA TARIFF F.C.C. NO. 5 RATE COMPARISON REPORT

NECA
VOLUME 5
Appendix D

TARIFF REFERENCE	RATE ELEMENT	CURRENT RATES 03/30/24		PROPOSED RATES 07/02/24	
		MONTHLY	NRC	MONTHLY	NRC
17.3.8	High Capacity Service				
17.3.8(A)	Channel Termination, Per Termination (cont'd)				
	DS1C 3.152 Mbps	ICB	ICB	ICB	ICB
	DS2 6.312 Mbps	ICB	ICB	ICB	ICB
	DS3 44.736 Mbps				
	- Rate Band 1	\$350.86	\$445.00	\$530.75 (I)	\$553.00 (I)
	- Rate Band 2	\$382.44	\$445.00	\$890.13 (I)	\$553.00 (I)
	- Rate Band 3	\$699.12	\$445.00	\$970.24 (I)	\$553.00 (I)
	- Rate Band 4	\$945.24	\$445.00	\$1,311.81 (I)	\$553.00 (I)
	- Rate Band 5	\$1,278.02	\$445.00	\$1,773.64 (I)	\$553.00 (I)
	- Rate Band 6	\$1,393.04	\$445.00	\$1,933.27 (I)	\$553.00 (I)
	- Rate Band 7	\$1,518.41	\$445.00	\$2,107.26 (I)	\$553.00 (I)
	- Rate Band 8	\$1,655.07	\$445.00	\$2,296.91 (I)	\$553.00 (I)
	- Rate Band 9	\$1,804.03	\$445.00	\$2,503.64 (I)	\$553.00 (I)
	- Rate Band 10	\$1,966.39	\$445.00	\$2,728.96 (I)	\$553.00 (I)
	- Rate Band 11	\$2,143.36	\$445.00	\$2,974.57 (I)	\$553.00 (I)
	- Rate Band 12	\$2,336.27	\$445.00	\$3,242.28 (I)	\$553.00 (I)
	- Rate Band 13	\$2,546.53	\$445.00	\$3,534.09 (I)	\$553.00 (I)
	- Rate Band 14	\$2,775.72	\$445.00	\$3,852.15 (I)	\$553.00 (I)
	- Rate Band 15	\$3,025.53	\$445.00	\$4,198.85 (I)	\$553.00 (I)
	- Rate Band 16	\$3,297.83	\$445.00	\$4,576.74 (I)	\$553.00 (I)
	- Rate Band 17	\$3,594.64	\$445.00	\$4,988.65 (I)	\$553.00 (I)
	- Rate Band 18	\$3,918.15	\$445.00	\$5,437.63 (I)	\$553.00 (I)
	- Rate Band 19	\$4,270.79	\$445.00	\$5,927.01 (I)	\$553.00 (I)
	- Rate Band 20	\$4,655.16	\$445.00	\$6,460.45 (I)	\$553.00 (I)
	- Rate Band 21	\$5,074.12	\$445.00	\$7,041.89 (I)	\$553.00 (I)
	- Rate Band 22	\$5,530.79	\$445.00	\$7,675.66 (I)	\$553.00 (I)
	- Rate Band 23	\$6,028.56	\$445.00	\$8,366.46 (I)	\$553.00 (I)
	- Rate Band 24	\$6,571.13	\$445.00	\$9,119.45 (I)	\$553.00 (I)
	- Rate Band 25	\$7,162.54	\$445.00	\$9,940.20 (I)	\$553.00 (I)
	- Rate Band 26	\$7,807.16	\$445.00	\$10,834.81 (I)	\$553.00 (I)
	- Rate Band 27	\$8,509.81	\$445.00	\$11,809.95 (I)	\$553.00 (I)
	- Rate Band 28	\$9,275.69	\$445.00	\$12,872.84 (I)	\$553.00 (I)
	- Rate Band 29	\$10,110.50	\$445.00	\$14,031.40 (I)	\$553.00 (I)
	- Rate Band 30	\$11,020.45	\$445.00	\$15,294.23 (I)	\$553.00 (I)
	- Rate Band 31	\$12,012.29	\$445.00	\$16,670.71 (I)	\$553.00 (I)
	- Rate Band 32	\$13,093.40	\$445.00	\$18,171.07 (I)	\$553.00 (I)
	- Rate Band 33	\$14,271.80	\$445.00	\$19,806.47 (I)	\$553.00 (I)
	- Rate Band 34	\$15,556.26	\$445.00	\$21,589.05 (I)	\$553.00 (I)
	- Rate Band 35	\$16,956.33	\$445.00	\$23,532.06 (I)	\$553.00 (I)
	- Rate Band 36	\$18,482.40	\$445.00	\$25,649.95 (I)	\$553.00 (I)
	- Rate Band 37	\$20,145.81	\$445.00	\$27,958.44 (I)	\$553.00 (I)
	- Rate Band 38	\$21,958.93	\$445.00	\$30,474.70 (I)	\$553.00 (I)
	- Rate Band 39	\$23,935.24	\$445.00	\$33,217.43 (I)	\$553.00 (I)
	- Rate Band 40	\$26,089.41	\$445.00	\$36,206.99 (I)	\$553.00 (I)
	- Rate Band 41	\$28,437.46	\$445.00	\$39,465.62 (I)	\$553.00 (I)
	- Rate Band 42	\$30,996.83	\$445.00	\$43,017.53 (I)	\$553.00 (I)
	- Rate Band 43	\$33,786.54	\$445.00	\$46,889.11 (I)	\$553.00 (I)
	- Rate Band 44	\$36,827.33	\$445.00	\$51,109.13 (I)	\$553.00 (I)
	- Rate Band 45	\$40,141.79	\$445.00	\$55,708.95 (I)	\$553.00 (I)
	- Rate Band 46	\$43,754.55	\$445.00	\$60,722.75 (I)	\$553.00 (I)
	- Rate Band 47	\$47,692.46	\$445.00	\$66,187.80 (I)	\$553.00 (I)
	- Rate Band 48	\$61,763.12	\$445.00	\$85,715.12 (I)	\$553.00 (I)
	- Rate Band 49	\$123,066.89	\$445.00	\$186,164.10 (I)	\$553.00 (I)
	- Rate Band 50	\$189,353.66	\$445.00	\$286,436.54 (I)	\$553.00 (I)
	DS4 274.176 Mbps	ICB	ICB	ICB	ICB

**NECA TARIFF F.C.C. NO. 5
RATE COMPARISON REPORT**

NECA
VOLUME 5
Appendix D

TARIFF REFERENCE	RATE ELEMENT	CURRENT RATES 03/30/24		PROPOSED RATES 07/02/24	
		MONTHLY	NRC	MONTHLY	NRC
17.3.8	High Capacity Service				
17.3.8(B)	Channel Mileage				
	(1) Channel Mileage Facility, Per Mile				
	64 kbps				
	- Rate Band 1	\$0.89		\$1.34	(I)
	- Rate Band 2	\$0.97		\$2.25	(I)
	- Rate Band 3	\$1.77		\$2.46	(I)
	- Rate Band 4	\$2.39		\$3.32	(I)
	- Rate Band 5	\$3.24		\$4.49	(I)
	- Rate Band 6	\$3.53		\$4.89	(I)
	- Rate Band 7	\$3.84		\$5.33	(I)
	- Rate Band 8	\$4.19		\$5.81	(I)
	- Rate Band 9	\$4.57		\$6.34	(I)
	- Rate Band 10	\$4.98		\$6.91	(I)
	- Rate Band 11	\$5.43		\$7.53	(I)
	- Rate Band 12	\$5.91		\$8.21	(I)
	- Rate Band 13	\$6.45		\$8.95	(I)
	- Rate Band 14	\$7.03		\$9.75	(I)
	- Rate Band 15	\$7.66		\$10.63	(I)
	- Rate Band 16	\$8.35		\$11.59	(I)
	- Rate Band 17	\$9.10		\$12.63	(I)
	- Rate Band 18	\$9.92		\$13.77	(I)
	- Rate Band 19	\$10.81		\$15.00	(I)
	- Rate Band 20	\$11.78		\$16.36	(I)
	- Rate Band 21	\$12.85		\$17.83	(I)
	- Rate Band 22	\$14.00		\$19.43	(I)
	- Rate Band 23	\$15.26		\$21.18	(I)
	- Rate Band 24	\$16.64		\$23.09	(I)
	- Rate Band 25	\$18.13		\$25.16	(I)
	- Rate Band 26	\$19.76		\$27.43	(I)
	- Rate Band 27	\$21.54		\$29.90	(I)
	- Rate Band 28	\$23.48		\$32.59	(I)
	- Rate Band 29	\$25.60		\$35.52	(I)
	- Rate Band 30	\$27.90		\$38.72	(I)
	- Rate Band 31	\$30.41		\$42.20	(I)
	- Rate Band 32	\$33.15		\$46.00	(I)
	- Rate Band 33	\$36.13		\$50.14	(I)
	- Rate Band 34	\$39.38		\$54.65	(I)
	- Rate Band 35	\$42.93		\$59.57	(I)
	- Rate Band 36	\$46.79		\$64.93	(I)
	- Rate Band 37	\$51.00		\$70.78	(I)
	- Rate Band 38	\$55.59		\$77.15	(I)
	- Rate Band 39	\$60.59		\$84.09	(I)
	- Rate Band 40	\$66.05		\$91.66	(I)
	- Rate Band 41	\$71.99		\$99.91	(I)
	- Rate Band 42	\$78.47		\$108.90	(I)
	- Rate Band 43	\$85.53		\$118.70	(I)
	- Rate Band 44	\$93.23		\$129.39	(I)
	- Rate Band 45	\$101.62		\$141.03	(I)
	- Rate Band 46	\$110.77		\$153.72	(I)
	- Rate Band 47	\$120.74		\$167.56	(I)
	- Rate Band 48	\$156.36		\$216.99	(I)
	- Rate Band 49	\$311.55		\$471.29	(I)
	- Rate Band 50	\$479.36		\$725.14	(I)

**NECA TARIFF F.C.C. NO. 5
RATE COMPARISON REPORT**

NECA
VOLUME 5
Appendix D

TARIFF REFERENCE	RATE ELEMENT	CURRENT RATES 03/30/24		PROPOSED RATES 07/02/24	
		MONTHLY	NRC	MONTHLY	NRC
17.3.8	High Capacity Service				
17.3.8(B)	Channel Mileage (Cont'd)				
	1.544 Mbps				
	- Rate Band 1	\$2.63		\$3.98	(I)
	- Rate Band 2	\$2.87		\$6.68	(I)
	- Rate Band 3	\$5.25		\$7.28	(I)
	- Rate Band 4	\$7.10		\$9.85	(I)
	- Rate Band 5	\$9.59		\$13.31	(I)
	- Rate Band 6	\$10.46		\$14.51	(I)
	- Rate Band 7	\$11.40		\$15.82	(I)
	- Rate Band 8	\$12.42		\$17.24	(I)
	- Rate Band 9	\$13.54		\$18.79	(I)
	- Rate Band 10	\$14.76		\$20.49	(I)
	- Rate Band 11	\$16.09		\$22.33	(I)
	- Rate Band 12	\$17.54		\$24.34	(I)
	- Rate Band 13	\$19.12		\$26.53	(I)
	- Rate Band 14	\$20.84		\$28.92	(I)
	- Rate Band 15	\$22.71		\$31.52	(I)
	- Rate Band 16	\$24.76		\$34.36	(I)
	- Rate Band 17	\$26.98		\$37.45	(I)
	- Rate Band 18	\$29.41		\$40.82	(I)
	- Rate Band 19	\$32.06		\$44.49	(I)
	- Rate Band 20	\$34.95		\$48.50	(I)
	- Rate Band 21	\$38.09		\$52.86	(I)
	- Rate Band 22	\$41.52		\$57.62	(I)
	- Rate Band 23	\$45.26		\$62.81	(I)
	- Rate Band 24	\$49.33		\$68.46	(I)
	- Rate Band 25	\$53.77		\$74.62	(I)
	- Rate Band 26	\$58.61		\$81.34	(I)
	- Rate Band 27	\$63.88		\$88.66	(I)
	- Rate Band 28	\$69.63		\$96.63	(I)
	- Rate Band 29	\$75.90		\$105.33	(I)
	- Rate Band 30	\$82.73		\$114.81	(I)
	- Rate Band 31	\$90.17		\$125.15	(I)
	- Rate Band 32	\$98.29		\$136.41	(I)
	- Rate Band 33	\$107.14		\$148.68	(I)
	- Rate Band 34	\$116.78		\$162.07	(I)
	- Rate Band 35	\$127.29		\$176.65	(I)
	- Rate Band 36	\$138.75		\$192.55	(I)
	- Rate Band 37	\$151.23		\$209.88	(I)
	- Rate Band 38	\$164.84		\$228.77	(I)
	- Rate Band 39	\$179.68		\$249.36	(I)
	- Rate Band 40	\$195.85		\$271.80	(I)
	- Rate Band 41	\$213.48		\$296.26	(I)
	- Rate Band 42	\$232.69		\$322.93	(I)
	- Rate Band 43	\$253.63		\$351.99	(I)
	- Rate Band 44	\$276.46		\$383.67	(I)
	- Rate Band 45	\$301.34		\$418.20	(I)
	- Rate Band 46	\$328.46		\$455.84	(I)
	- Rate Band 47	\$358.02		\$496.86	(I)
	- Rate Band 48	\$463.65		\$643.45	(I)
	- Rate Band 49	\$923.85		\$1,397.51	(I)
	- Rate Band 50	\$1,421.46		\$2,150.25	(I)
	3.152 Mbps	ICB		ICB	
	6.312 Mbps	ICB		ICB	

**NECA TARIFF F.C.C. NO. 5
RATE COMPARISON REPORT**

NECA
VOLUME 5
Appendix D

TARIFF REFERENCE	RATE ELEMENT	CURRENT RATES 03/30/24		PROPOSED RATES 07/02/24	
		MONTHLY	NRC	MONTHLY	NRC
17.3.8	High Capacity Service				
17.3.8(B)	Channel Mileage (Cont'd)				
	44.736 Mbps				
	- Rate Band 1	\$22.93		\$34.69	(I)
	- Rate Band 2	\$25.00		\$58.18	(I)
	- Rate Band 3	\$45.70		\$63.42	(I)
	- Rate Band 4	\$61.79		\$85.75	(I)
	- Rate Band 5	\$83.54		\$115.93	(I)
	- Rate Band 6	\$91.06		\$126.37	(I)
	- Rate Band 7	\$99.25		\$137.74	(I)
	- Rate Band 8	\$108.18		\$150.14	(I)
	- Rate Band 9	\$117.92		\$163.65	(I)
	- Rate Band 10	\$128.53		\$178.38	(I)
	- Rate Band 11	\$140.10		\$194.43	(I)
	- Rate Band 12	\$152.71		\$211.93	(I)
	- Rate Band 13	\$166.46		\$231.01	(I)
	- Rate Band 14	\$181.44		\$251.80	(I)
	- Rate Band 15	\$197.77		\$274.46	(I)
	- Rate Band 16	\$215.56		\$299.16	(I)
	- Rate Band 17	\$234.97		\$326.09	(I)
	- Rate Band 18	\$256.11		\$355.43	(I)
	- Rate Band 19	\$279.16		\$387.42	(I)
	- Rate Band 20	\$304.29		\$422.29	(I)
	- Rate Band 21	\$331.67		\$460.30	(I)
	- Rate Band 22	\$361.52		\$501.72	(I)
	- Rate Band 23	\$394.06		\$546.88	(I)
	- Rate Band 24	\$429.53		\$596.10	(I)
	- Rate Band 25	\$468.18		\$649.75	(I)
	- Rate Band 26	\$510.32		\$708.22	(I)
	- Rate Band 27	\$556.25		\$771.96	(I)
	- Rate Band 28	\$606.31		\$841.44	(I)
	- Rate Band 29	\$660.88		\$917.17	(I)
	- Rate Band 30	\$720.36		\$999.71	(I)
	- Rate Band 31	\$785.19		\$1,089.69	(I)
	- Rate Band 32	\$855.86		\$1,187.76	(I)
	- Rate Band 33	\$932.88		\$1,294.66	(I)
	- Rate Band 34	\$1,016.84		\$1,411.18	(I)
	- Rate Band 35	\$1,108.36		\$1,538.19	(I)
	- Rate Band 36	\$1,208.11		\$1,676.62	(I)
	- Rate Band 37	\$1,316.84		\$1,827.52	(I)
	- Rate Band 38	\$1,435.36		\$1,991.99	(I)
	- Rate Band 39	\$1,564.54		\$2,171.27	(I)
	- Rate Band 40	\$1,705.35		\$2,366.69	(I)
	- Rate Band 41	\$1,858.83		\$2,579.69	(I)
	- Rate Band 42	\$2,026.12		\$2,811.86	(I)
	- Rate Band 43	\$2,208.47		\$3,064.93	(I)
	- Rate Band 44	\$2,407.24		\$3,340.77	(I)
	- Rate Band 45	\$2,623.89		\$3,641.44	(I)
	- Rate Band 46	\$2,860.04		\$3,969.17	(I)
	- Rate Band 47	\$3,117.44		\$4,326.40	(I)
	- Rate Band 48	\$4,037.18		\$5,602.81	(I)
	- Rate Band 49	\$8,044.33		\$12,168.71	(I)
	- Rate Band 50	\$12,377.20		\$18,723.07	(I)
	274.176 Mbps		ICB		ICB

NECA TARIFF F.C.C. NO. 5 RATE COMPARISON REPORT

NECA
VOLUME 5
Appendix D

TARIFF REFERENCE	RATE ELEMENT	CURRENT RATES 03/30/24		PROPOSED RATES 07/02/24	
		MONTHLY	NRC	MONTHLY	NRC
17.3.8	High Capacity Service				
17.3.8(B)	Channel Mileage (Cont'd)				
	(2) Channel Mileage Termination, Per Termination				
	64 kbps				
	- Rate Band 1	\$8.91		\$13.48	(I)
	- Rate Band 2	\$9.71		\$22.61	(I)
	- Rate Band 3	\$17.76		\$24.64	(I)
	- Rate Band 4	\$24.01		\$33.32	(I)
	- Rate Band 5	\$32.46		\$45.05	(I)
	- Rate Band 6	\$35.38		\$49.11	(I)
	- Rate Band 7	\$38.57		\$53.53	(I)
	- Rate Band 8	\$42.04		\$58.34	(I)
	- Rate Band 9	\$45.82		\$63.59	(I)
	- Rate Band 10	\$49.95		\$69.32	(I)
	- Rate Band 11	\$54.44		\$75.56	(I)
	- Rate Band 12	\$59.34		\$82.36	(I)
	- Rate Band 13	\$64.68		\$89.77	(I)
	- Rate Band 14	\$70.50		\$97.85	(I)
	- Rate Band 15	\$76.85		\$106.65	(I)
	- Rate Band 16	\$83.77		\$116.25	(I)
	- Rate Band 17	\$91.31		\$126.71	(I)
	- Rate Band 18	\$99.52		\$138.12	(I)
	- Rate Band 19	\$108.48		\$150.55	(I)
	- Rate Band 20	\$118.24		\$164.10	(I)
	- Rate Band 21	\$128.88		\$178.87	(I)
	- Rate Band 22	\$140.48		\$194.96	(I)
	- Rate Band 23	\$153.13		\$212.51	(I)
	- Rate Band 24	\$166.91		\$231.64	(I)
	- Rate Band 25	\$181.93		\$252.48	(I)
	- Rate Band 26	\$198.31		\$275.21	(I)
	- Rate Band 27	\$216.15		\$299.98	(I)
	- Rate Band 28	\$235.61		\$326.98	(I)
	- Rate Band 29	\$256.81		\$356.40	(I)
	- Rate Band 30	\$279.92		\$388.48	(I)
	- Rate Band 31	\$305.12		\$423.44	(I)
	- Rate Band 32	\$332.58		\$461.55	(I)
	- Rate Band 33	\$362.51		\$503.09	(I)
	- Rate Band 34	\$395.14		\$548.37	(I)
	- Rate Band 35	\$430.70		\$597.72	(I)
	- Rate Band 36	\$469.46		\$651.52	(I)
	- Rate Band 37	\$511.71		\$710.16	(I)
	- Rate Band 38	\$557.77		\$774.07	(I)
	- Rate Band 39	\$607.96		\$843.74	(I)
	- Rate Band 40	\$662.68		\$919.67	(I)
	- Rate Band 41	\$722.32		\$1,002.44	(I)
	- Rate Band 42	\$787.33		\$1,092.66	(I)
	- Rate Band 43	\$858.19		\$1,191.00	(I)
	- Rate Band 44	\$935.43		\$1,298.19	(I)
	- Rate Band 45	\$1,019.62		\$1,415.03	(I)
	- Rate Band 46	\$1,111.38		\$1,542.38	(I)
	- Rate Band 47	\$1,211.41		\$1,681.20	(I)
	- Rate Band 48	\$1,568.81		\$2,177.20	(I)
	- Rate Band 49	\$3,125.95		\$4,728.64	(I)
	- Rate Band 50	\$4,809.66		\$7,275.60	(I)

**NECA TARIFF F.C.C. NO. 5
RATE COMPARISON REPORT**

NECA
VOLUME 5
Appendix D

TARIFF REFERENCE	RATE ELEMENT	CURRENT RATES 03/30/24		PROPOSED RATES 07/02/24	
		MONTHLY	NRC	MONTHLY	NRC
17.3.8	High Capacity Service				
17.3.8(B)	Channel Mileage (Cont'd)				
	1.544 Mbps				
	- Rate Band 1	\$13.66		\$20.66	(I)
	- Rate Band 2	\$14.89		\$34.66	(I)
	- Rate Band 3	\$27.22		\$37.77	(I)
	- Rate Band 4	\$36.80		\$51.07	(I)
	- Rate Band 5	\$49.76		\$69.05	(I)
	- Rate Band 6	\$54.24		\$75.27	(I)
	- Rate Band 7	\$59.12		\$82.04	(I)
	- Rate Band 8	\$64.44		\$89.43	(I)
	- Rate Band 9	\$70.24		\$97.48	(I)
	- Rate Band 10	\$76.56		\$106.25	(I)
	- Rate Band 11	\$83.45		\$115.81	(I)
	- Rate Band 12	\$90.96		\$126.23	(I)
	- Rate Band 13	\$99.15		\$137.59	(I)
	- Rate Band 14	\$108.07		\$149.98	(I)
	- Rate Band 15	\$117.79		\$163.48	(I)
	- Rate Band 16	\$128.40		\$178.19	(I)
	- Rate Band 17	\$139.95		\$194.23	(I)
	- Rate Band 18	\$152.55		\$211.71	(I)
	- Rate Band 19	\$166.28		\$230.76	(I)
	- Rate Band 20	\$181.24		\$251.53	(I)
	- Rate Band 21	\$197.55		\$274.17	(I)
	- Rate Band 22	\$215.33		\$298.84	(I)
	- Rate Band 23	\$234.71		\$325.74	(I)
	- Rate Band 24	\$255.84		\$355.05	(I)
	- Rate Band 25	\$278.86		\$387.01	(I)
	- Rate Band 26	\$303.96		\$421.84	(I)
	- Rate Band 27	\$331.32		\$459.80	(I)
	- Rate Band 28	\$361.14		\$501.19	(I)
	- Rate Band 29	\$393.64		\$546.29	(I)
	- Rate Band 30	\$429.07		\$595.46	(I)
	- Rate Band 31	\$467.68		\$649.05	(I)
	- Rate Band 32	\$509.77		\$707.47	(I)
	- Rate Band 33	\$555.65		\$771.14	(I)
	- Rate Band 34	\$605.66		\$840.54	(I)
	- Rate Band 35	\$660.17		\$916.19	(I)
	- Rate Band 36	\$719.59		\$998.65	(I)
	- Rate Band 37	\$784.35		\$1,088.52	(I)
	- Rate Band 38	\$854.94		\$1,186.49	(I)
	- Rate Band 39	\$931.89		\$1,293.27	(I)
	- Rate Band 40	\$1,015.75		\$1,409.67	(I)
	- Rate Band 41	\$1,107.17		\$1,536.54	(I)
	- Rate Band 42	\$1,206.82		\$1,674.83	(I)
	- Rate Band 43	\$1,315.43		\$1,825.56	(I)
	- Rate Band 44	\$1,433.82		\$1,989.86	(I)
	- Rate Band 45	\$1,562.86		\$2,168.95	(I)
	- Rate Band 46	\$1,703.52		\$2,364.16	(I)
	- Rate Band 47	\$1,856.84		\$2,576.93	(I)
	- Rate Band 48	\$2,404.66		\$3,337.20	(I)
	- Rate Band 49	\$4,791.44		\$7,248.04	(I)
	- Rate Band 50	\$7,372.22		\$11,152.01	(I)
	3.152 Mbps	ICB		ICB	
	6.312 Mbps	ICB		ICB	

**NECA TARIFF F.C.C. NO. 5
RATE COMPARISON REPORT**

NECA
VOLUME 5
Appendix D

TARIFF REFERENCE	RATE ELEMENT	CURRENT RATES 03/30/24		PROPOSED RATES 07/02/24	
		MONTHLY	NRC	MONTHLY	NRC
17.3.8	High Capacity Service				
17.3.8(B)	Channel Mileage (Cont'd)				
	44.736 Mbps				
	- Rate Band 1	\$87.72		\$132.69	(I)
	- Rate Band 2	\$95.61		\$222.53	(I)
	- Rate Band 3	\$174.78		\$242.56	(I)
	- Rate Band 4	\$236.31		\$327.95	(I)
	- Rate Band 5	\$319.50		\$443.41	(I)
	- Rate Band 6	\$348.26		\$483.31	(I)
	- Rate Band 7	\$379.60		\$526.81	(I)
	- Rate Band 8	\$413.76		\$574.22	(I)
	- Rate Band 9	\$451.00		\$625.90	(I)
	- Rate Band 10	\$491.59		\$682.24	(I)
	- Rate Band 11	\$535.84		\$743.64	(I)
	- Rate Band 12	\$584.06		\$810.56	(I)
	- Rate Band 13	\$636.63		\$883.52	(I)
	- Rate Band 14	\$693.92		\$963.03	(I)
	- Rate Band 15	\$756.38		\$1,049.70	(I)
	- Rate Band 16	\$824.45		\$1,144.18	(I)
	- Rate Band 17	\$898.65		\$1,247.15	(I)
	- Rate Band 18	\$979.53		\$1,359.40	(I)
	- Rate Band 19	\$1,067.69		\$1,481.74	(I)
	- Rate Band 20	\$1,163.78		\$1,615.10	(I)
	- Rate Band 21	\$1,268.52		\$1,760.46	(I)
	- Rate Band 22	\$1,382.69		\$1,918.90	(I)
	- Rate Band 23	\$1,507.13		\$2,091.60	(I)
	- Rate Band 24	\$1,642.77		\$2,279.85	(I)
	- Rate Band 25	\$1,790.62		\$2,485.03	(I)
	- Rate Band 26	\$1,951.78		\$2,708.69	(I)
	- Rate Band 27	\$2,127.44		\$2,952.47	(I)
	- Rate Band 28	\$2,318.91		\$3,218.19	(I)
	- Rate Band 29	\$2,527.61		\$3,507.83	(I)
	- Rate Band 30	\$2,755.09		\$3,823.53	(I)
	- Rate Band 31	\$3,003.05		\$4,167.65	(I)
	- Rate Band 32	\$3,273.33		\$4,542.74	(I)
	- Rate Band 33	\$3,567.93		\$4,951.58	(I)
	- Rate Band 34	\$3,889.04		\$5,397.23	(I)
	- Rate Band 35	\$4,239.05		\$5,882.98	(I)
	- Rate Band 36	\$4,620.57		\$6,412.45	(I)
	- Rate Band 37	\$5,036.42		\$6,989.57	(I)
	- Rate Band 38	\$5,489.70		\$7,618.63	(I)
	- Rate Band 39	\$5,983.77		\$8,304.30	(I)
	- Rate Band 40	\$6,522.31		\$9,051.69	(I)
	- Rate Band 41	\$7,109.32		\$9,866.34	(I)
	- Rate Band 42	\$7,749.16		\$10,754.31	(I)
	- Rate Band 43	\$8,446.58		\$11,722.20	(I)
	- Rate Band 44	\$9,206.77		\$12,777.20	(I)
	- Rate Band 45	\$10,035.38		\$13,927.15	(I)
	- Rate Band 46	\$10,938.57		\$15,180.59	(I)
	- Rate Band 47	\$11,923.04		\$16,546.84	(I)
	- Rate Band 48	\$15,440.68		\$21,428.64	(I)
	- Rate Band 49	\$30,766.52		\$46,540.72	(I)
	- Rate Band 50	\$47,338.11		\$71,608.67	(I)
	274.176 Mbps	ICB		ICB	
17.3.8(C)	Term Discounts	PERCENTAGE		PERCENTAGE	
	DS1 and DS3 services				
	36 Months	10%		10%	
	60 Months	20%		20%	

NECA TARIFF F.C.C. NO. 5 RATE COMPARISON REPORT

NECA
VOLUME 5
Appendix D

TARIFF REFERENCE	RATE ELEMENT	CURRENT RATES 03/30/24		PROPOSED RATES 07/02/24	
		MONTHLY	NRC	MONTHLY	NRC
17.3.8	High Capacity Service				
17.3.8(D)	Optional Features and Functions				
	(1) Multiplexing, Per Arrangement				
	DS4 to DS1	ICB		ICB	
	DS3 to DS1				
	- Rate Band 1	\$81.30		\$122.98	(I)
	- Rate Band 2	\$88.61		\$206.25	(I)
	- Rate Band 3	\$161.99		\$224.81	(I)
	- Rate Band 4	\$219.02		\$303.96	(I)
	- Rate Band 5	\$296.13		\$410.97	(I)
	- Rate Band 6	\$322.78		\$447.95	(I)
	- Rate Band 7	\$351.83		\$488.27	(I)
	- Rate Band 8	\$383.49		\$532.21	(I)
	- Rate Band 9	\$418.01		\$580.11	(I)
	- Rate Band 10	\$455.63		\$632.32	(I)
	- Rate Band 11	\$496.63		\$689.23	(I)
	- Rate Band 12	\$541.33		\$751.26	(I)
	- Rate Band 13	\$590.05		\$818.88	(I)
	- Rate Band 14	\$643.16		\$892.57	(I)
	- Rate Band 15	\$701.04		\$972.91	(I)
	- Rate Band 16	\$764.13		\$1,060.47	(I)
	- Rate Band 17	\$832.91		\$1,155.91	(I)
	- Rate Band 18	\$907.87		\$1,259.94	(I)
	- Rate Band 19	\$989.57		\$1,373.34	(I)
	- Rate Band 20	\$1,078.64		\$1,496.94	(I)
	- Rate Band 21	\$1,175.71		\$1,631.66	(I)
	- Rate Band 22	\$1,281.53		\$1,778.51	(I)
	- Rate Band 23	\$1,396.87		\$1,938.58	(I)
	- Rate Band 24	\$1,522.58		\$2,113.05	(I)
	- Rate Band 25	\$1,659.62		\$2,303.22	(I)
	- Rate Band 26	\$1,808.98		\$2,510.51	(I)
	- Rate Band 27	\$1,971.79		\$2,736.46	(I)
	- Rate Band 28	\$2,149.25		\$2,982.74	(I)
	- Rate Band 29	\$2,342.68		\$3,251.19	(I)
	- Rate Band 30	\$2,553.52		\$3,543.79	(I)
	- Rate Band 31	\$2,783.34		\$3,862.73	(I)
	- Rate Band 32	\$3,033.84		\$4,210.38	(I)
	- Rate Band 33	\$3,306.89		\$4,589.31	(I)
	- Rate Band 34	\$3,604.51		\$5,002.35	(I)
	- Rate Band 35	\$3,928.91		\$5,452.56	(I)
	- Rate Band 36	\$4,282.52		\$5,943.29	(I)
	- Rate Band 37	\$4,667.94		\$6,478.19	(I)
	- Rate Band 38	\$5,088.06		\$7,061.23	(I)
	- Rate Band 39	\$5,545.98		\$7,696.74	(I)
	- Rate Band 40	\$6,045.12		\$8,389.45	(I)
	- Rate Band 41	\$6,589.18		\$9,144.50	(I)
	- Rate Band 42	\$7,182.21		\$9,967.50	(I)
	- Rate Band 43	\$7,828.61		\$10,864.58	(I)
	- Rate Band 44	\$8,533.18		\$11,842.39	(I)
	- Rate Band 45	\$9,301.17		\$12,908.20	(I)
	- Rate Band 46	\$10,138.27		\$14,069.94	(I)
	- Rate Band 47	\$11,050.72		\$15,336.23	(I)
	- Rate Band 48	\$14,311.00		\$19,860.87	(I)
	- Rate Band 49	\$28,515.57		\$43,135.69	(I)
	- Rate Band 50	\$43,874.73		\$66,369.60	(I)
	DS2 to DS1	ICB		ICB	
	DS1C to DS1	ICB		ICB	

**NECA TARIFF F.C.C. NO. 5
RATE COMPARISON REPORT**

NECA
VOLUME 5
Appendix D

TARIFF REFERENCE	RATE ELEMENT	CURRENT RATES 03/30/24		PROPOSED RATES 07/02/24	
		MONTHLY	NRC	MONTHLY	NRC
17.3.8	High Capacity Service				
17.3.8(D)	Optional Features and Functions (Cont'd)				
	(1) Multiplexing, Per Arrangement (cont'd)				
	DS1 to Voice				
	- Rate Band 1	\$33.55		\$50.75	(I)
	- Rate Band 2	\$36.57		\$85.12	(I)
	- Rate Band 3	\$66.85		\$92.78	(I)
	- Rate Band 4	\$90.39		\$125.45	(I)
	- Rate Band 5	\$122.21		\$169.61	(I)
	- Rate Band 6	\$133.21		\$184.87	(I)
	- Rate Band 7	\$145.20		\$201.51	(I)
	- Rate Band 8	\$158.27		\$219.65	(I)
	- Rate Band 9	\$172.51		\$239.42	(I)
	- Rate Band 10	\$188.04		\$260.96	(I)
	- Rate Band 11	\$204.96		\$284.45	(I)
	- Rate Band 12	\$223.41		\$310.05	(I)
	- Rate Band 13	\$243.52		\$337.96	(I)
	- Rate Band 14	\$265.43		\$368.37	(I)
	- Rate Band 15	\$289.32		\$401.52	(I)
	- Rate Band 16	\$315.36		\$437.66	(I)
	- Rate Band 17	\$343.75		\$477.05	(I)
	- Rate Band 18	\$374.68		\$519.99	(I)
	- Rate Band 19	\$408.40		\$566.78	(I)
	- Rate Band 20	\$445.16		\$617.80	(I)
	- Rate Band 21	\$485.22		\$673.40	(I)
	- Rate Band 22	\$528.89		\$734.00	(I)
	- Rate Band 23	\$576.50		\$800.06	(I)
	- Rate Band 24	\$628.38		\$872.07	(I)
	- Rate Band 25	\$684.93		\$950.55	(I)
	- Rate Band 26	\$746.58		\$1,036.10	(I)
	- Rate Band 27	\$813.77		\$1,129.35	(I)
	- Rate Band 28	\$887.01		\$1,231.00	(I)
	- Rate Band 29	\$966.84		\$1,341.79	(I)
	- Rate Band 30	\$1,053.86		\$1,462.55	(I)
	- Rate Band 31	\$1,148.70		\$1,594.18	(I)
	- Rate Band 32	\$1,252.09		\$1,737.65	(I)
	- Rate Band 33	\$1,364.77		\$1,894.04	(I)
	- Rate Band 34	\$1,487.60		\$2,064.50	(I)
	- Rate Band 35	\$1,621.49		\$2,250.31	(I)
	- Rate Band 36	\$1,767.42		\$2,452.84	(I)
	- Rate Band 37	\$1,926.49		\$2,673.59	(I)
	- Rate Band 38	\$2,099.87		\$2,914.21	(I)
	- Rate Band 39	\$2,288.86		\$3,176.49	(I)
	- Rate Band 40	\$2,494.86		\$3,462.38	(I)
	- Rate Band 41	\$2,719.40		\$3,773.99	(I)
	- Rate Band 42	\$2,964.14		\$4,113.65	(I)
	- Rate Band 43	\$3,230.92		\$4,483.88	(I)
	- Rate Band 44	\$3,521.70		\$4,887.43	(I)
	- Rate Band 45	\$3,838.65		\$5,327.30	(I)
	- Rate Band 46	\$4,184.13		\$5,806.75	(I)
	- Rate Band 47	\$4,560.70		\$6,329.36	(I)
	- Rate Band 48	\$5,906.24		\$8,196.71	(I)
	- Rate Band 49	\$11,768.56		\$17,802.38	(I)
	- Rate Band 50	\$18,107.39		\$27,391.16	(I)

**NECA TARIFF F.C.C. NO. 5
RATE COMPARISON REPORT**

NECA
VOLUME 5
Appendix D

TARIFF REFERENCE	RATE ELEMENT	CURRENT RATES 03/30/24		PROPOSED RATES 07/02/24	
		MONTHLY	NRC	MONTHLY	NRC
17.3.8	High Capacity Service				
17.3.8(D)	Optional Features and Functions (Cont'd)				
	(1) Multiplexing, Per Arrangement (cont'd)				
	DS1 to DS0				
	- Rate Band 1	\$33.55		\$50.75	(I)
	- Rate Band 2	\$36.57		\$85.12	(I)
	- Rate Band 3	\$66.85		\$92.78	(I)
	- Rate Band 4	\$90.39		\$125.45	(I)
	- Rate Band 5	\$122.21		\$169.61	(I)
	- Rate Band 6	\$133.21		\$184.87	(I)
	- Rate Band 7	\$145.20		\$201.51	(I)
	- Rate Band 8	\$158.27		\$219.65	(I)
	- Rate Band 9	\$172.51		\$239.42	(I)
	- Rate Band 10	\$188.04		\$260.96	(I)
	- Rate Band 11	\$204.96		\$284.45	(I)
	- Rate Band 12	\$223.41		\$310.05	(I)
	- Rate Band 13	\$243.52		\$337.96	(I)
	- Rate Band 14	\$265.43		\$368.37	(I)
	- Rate Band 15	\$289.32		\$401.52	(I)
	- Rate Band 16	\$315.36		\$437.66	(I)
	- Rate Band 17	\$343.75		\$477.05	(I)
	- Rate Band 18	\$374.68		\$519.99	(I)
	- Rate Band 19	\$408.40		\$566.78	(I)
	- Rate Band 20	\$445.16		\$617.80	(I)
	- Rate Band 21	\$485.22		\$673.40	(I)
	- Rate Band 22	\$528.89		\$734.00	(I)
	- Rate Band 23	\$576.50		\$800.06	(I)
	- Rate Band 24	\$628.38		\$872.07	(I)
	- Rate Band 25	\$684.93		\$950.55	(I)
	- Rate Band 26	\$746.58		\$1,036.10	(I)
	- Rate Band 27	\$813.77		\$1,129.35	(I)
	- Rate Band 28	\$887.01		\$1,231.00	(I)
	- Rate Band 29	\$966.84		\$1,341.79	(I)
	- Rate Band 30	\$1,053.86		\$1,462.55	(I)
	- Rate Band 31	\$1,148.70		\$1,594.18	(I)
	- Rate Band 32	\$1,252.09		\$1,737.65	(I)
	- Rate Band 33	\$1,364.77		\$1,894.04	(I)
	- Rate Band 34	\$1,487.60		\$2,064.50	(I)
	- Rate Band 35	\$1,621.49		\$2,250.31	(I)
	- Rate Band 36	\$1,767.42		\$2,452.84	(I)
	- Rate Band 37	\$1,926.49		\$2,673.59	(I)
	- Rate Band 38	\$2,099.87		\$2,914.21	(I)
	- Rate Band 39	\$2,288.86		\$3,176.49	(I)
	- Rate Band 40	\$2,494.86		\$3,462.38	(I)
	- Rate Band 41	\$2,719.40		\$3,773.99	(I)
	- Rate Band 42	\$2,964.14		\$4,113.65	(I)
	- Rate Band 43	\$3,230.92		\$4,483.88	(I)
	- Rate Band 44	\$3,521.70		\$4,887.43	(I)
	- Rate Band 45	\$3,838.65		\$5,327.30	(I)
	- Rate Band 46	\$4,184.13		\$5,806.75	(I)
	- Rate Band 47	\$4,560.70		\$6,329.36	(I)
	- Rate Band 48	\$5,906.24		\$8,196.71	(I)
	- Rate Band 49	\$11,768.56		\$17,802.38	(I)
	- Rate Band 50	\$18,107.39		\$27,391.16	(I)

NECA TARIFF F.C.C. NO. 5 RATE COMPARISON REPORT

NECA
VOLUME 5
Appendix D

TARIFF REFERENCE	RATE ELEMENT	CURRENT RATES 03/30/24		PROPOSED RATES 07/02/24	
		MONTHLY	NRC	MONTHLY	NRC
17.3.8	High Capacity Service				
17.3.8(D)	Optional Features and Functions (Cont'd)				
	(1) Multiplexing, Per Arrangement (cont'd)				
	DS0 to Subrates				
	Up to 20 2.4 kbps services				
	- Rate Band 1	\$80.22		\$121.34	(I)
	- Rate Band 2	\$87.44		\$203.50	(I)
	- Rate Band 3	\$159.83		\$221.82	(I)
	- Rate Band 4	\$216.10		\$299.91	(I)
	- Rate Band 5	\$292.18		\$405.49	(I)
	- Rate Band 6	\$318.48		\$441.99	(I)
	- Rate Band 7	\$347.14		\$481.77	(I)
	- Rate Band 8	\$378.39		\$525.13	(I)
	- Rate Band 9	\$412.44		\$572.39	(I)
	- Rate Band 10	\$449.56		\$623.90	(I)
	- Rate Band 11	\$490.02		\$680.06	(I)
	- Rate Band 12	\$534.12		\$741.26	(I)
	- Rate Band 13	\$582.20		\$807.97	(I)
	- Rate Band 14	\$634.59		\$880.69	(I)
	- Rate Band 15	\$691.71		\$959.95	(I)
	- Rate Band 16	\$753.96		\$1,046.35	(I)
	- Rate Band 17	\$821.82		\$1,140.52	(I)
	- Rate Band 18	\$895.78		\$1,243.17	(I)
	- Rate Band 19	\$976.40		\$1,355.05	(I)
	- Rate Band 20	\$1,064.28		\$1,477.01	(I)
	- Rate Band 21	\$1,160.06		\$1,609.94	(I)
	- Rate Band 22	\$1,264.47		\$1,754.83	(I)
	- Rate Band 23	\$1,378.27		\$1,912.77	(I)
	- Rate Band 24	\$1,502.31		\$2,084.92	(I)
	- Rate Band 25	\$1,637.52		\$2,272.56	(I)
	- Rate Band 26	\$1,784.90		\$2,477.09	(I)
	- Rate Band 27	\$1,945.54		\$2,700.03	(I)
	- Rate Band 28	\$2,120.64		\$2,943.03	(I)
	- Rate Band 29	\$2,311.49		\$3,207.90	(I)
	- Rate Band 30	\$2,519.53		\$3,496.61	(I)
	- Rate Band 31	\$2,746.29		\$3,811.31	(I)
	- Rate Band 32	\$2,993.45		\$4,154.33	(I)
	- Rate Band 33	\$3,262.86		\$4,528.22	(I)
	- Rate Band 34	\$3,556.52		\$4,935.76	(I)
	- Rate Band 35	\$3,876.61		\$5,379.97	(I)
	- Rate Band 36	\$4,225.50		\$5,864.17	(I)
	- Rate Band 37	\$4,605.80		\$6,391.95	(I)
	- Rate Band 38	\$5,020.32		\$6,967.22	(I)
	- Rate Band 39	\$5,472.15		\$7,594.27	(I)
	- Rate Band 40	\$5,964.64		\$8,277.76	(I)
	- Rate Band 41	\$6,501.46		\$9,022.75	(I)
	- Rate Band 42	\$7,086.59		\$9,834.80	(I)
	- Rate Band 43	\$7,724.38		\$10,719.93	(I)
	- Rate Band 44	\$8,419.58		\$11,684.73	(I)
	- Rate Band 45	\$9,177.34		\$12,736.35	(I)
	- Rate Band 46	\$10,003.30		\$13,882.63	(I)
	- Rate Band 47	\$10,903.60		\$15,132.06	(I)
	- Rate Band 48	\$14,120.48		\$19,596.46	(I)
	- Rate Band 49	\$28,135.94		\$42,561.42	(I)
	- Rate Band 50	\$43,290.62		\$65,486.01	(I)

**NECA TARIFF F.C.C. NO. 5
RATE COMPARISON REPORT**

NECA
VOLUME 5
Appendix D

TARIFF REFERENCE	RATE ELEMENT	CURRENT RATES 03/30/24		PROPOSED RATES 07/02/24	
		MONTHLY	NRC	MONTHLY	NRC
17.3.8	High Capacity Service				
17.3.8(D)	Optional Features and Functions (Cont'd)				
	(1) Multiplexing, Per Arrangement (cont'd)				
	DS0 to Subrates				
	Up to 10 4.8 kbps services				
	- Rate Band 1	\$54.51		\$82.45	(I)
	- Rate Band 2	\$59.41		\$138.28	(I)
	- Rate Band 3	\$108.61		\$150.73	(I)
	- Rate Band 4	\$146.85		\$203.80	(I)
	- Rate Band 5	\$198.54		\$275.54	(I)
	- Rate Band 6	\$216.41		\$300.34	(I)
	- Rate Band 7	\$235.89		\$327.37	(I)
	- Rate Band 8	\$257.12		\$356.83	(I)
	- Rate Band 9	\$280.26		\$388.95	(I)
	- Rate Band 10	\$305.49		\$423.95	(I)
	- Rate Band 11	\$332.98		\$462.11	(I)
	- Rate Band 12	\$362.95		\$503.70	(I)
	- Rate Band 13	\$395.61		\$549.03	(I)
	- Rate Band 14	\$431.22		\$598.45	(I)
	- Rate Band 15	\$470.03		\$652.31	(I)
	- Rate Band 16	\$512.33		\$711.01	(I)
	- Rate Band 17	\$558.44		\$775.01	(I)
	- Rate Band 18	\$608.70		\$844.76	(I)
	- Rate Band 19	\$663.48		\$920.78	(I)
	- Rate Band 20	\$723.20		\$1,003.65	(I)
	- Rate Band 21	\$788.28		\$1,093.98	(I)
	- Rate Band 22	\$859.23		\$1,192.44	(I)
	- Rate Band 23	\$936.56		\$1,299.76	(I)
	- Rate Band 24	\$1,020.85		\$1,416.74	(I)
	- Rate Band 25	\$1,112.73		\$1,544.25	(I)
	- Rate Band 26	\$1,212.87		\$1,683.23	(I)
	- Rate Band 27	\$1,322.03		\$1,834.72	(I)
	- Rate Band 28	\$1,441.01		\$1,999.84	(I)
	- Rate Band 29	\$1,570.70		\$2,179.83	(I)
	- Rate Band 30	\$1,712.07		\$2,376.02	(I)
	- Rate Band 31	\$1,866.15		\$2,589.86	(I)
	- Rate Band 32	\$2,034.11		\$2,822.94	(I)
	- Rate Band 33	\$2,217.18		\$3,077.01	(I)
	- Rate Band 34	\$2,416.72		\$3,353.94	(I)
	- Rate Band 35	\$2,634.23		\$3,655.79	(I)
	- Rate Band 36	\$2,871.31		\$3,984.82	(I)
	- Rate Band 37	\$3,129.73		\$4,343.45	(I)
	- Rate Band 38	\$3,411.40		\$4,734.36	(I)
	- Rate Band 39	\$3,718.43		\$5,160.45	(I)
	- Rate Band 40	\$4,053.09		\$5,624.89	(I)
	- Rate Band 41	\$4,417.87		\$6,131.13	(I)
	- Rate Band 42	\$4,815.47		\$6,682.93	(I)
	- Rate Band 43	\$5,248.87		\$7,284.40	(I)
	- Rate Band 44	\$5,721.26		\$7,939.99	(I)
	- Rate Band 45	\$6,236.18		\$8,654.59	(I)
	- Rate Band 46	\$6,797.43		\$9,433.51	(I)
	- Rate Band 47	\$7,409.20		\$10,282.52	(I)
	- Rate Band 48	\$9,595.13		\$13,316.16	(I)
	- Rate Band 49	\$19,118.90		\$28,921.29	(I)
	- Rate Band 50	\$29,416.80		\$44,498.99	(I)

NECA TARIFF F.C.C. NO. 5 RATE COMPARISON REPORT

NECA
VOLUME 5
Appendix D

TARIFF REFERENCE	RATE ELEMENT	CURRENT RATES 03/30/24		PROPOSED RATES 07/02/24	
		MONTHLY	NRC	MONTHLY	NRC
17.3.8	High Capacity Service				
17.3.8(D)	Optional Features and Functions (Cont'd)				
	(1) Multiplexing, Per Arrangement (cont'd)				
	DS0 to Subrates				
	Up to 5 9.6 kbps services				
	- Rate Band 1	\$48.33		\$73.12	(I)
	- Rate Band 2	\$52.69		\$122.62	(I)
	- Rate Band 3	\$96.31		\$133.66	(I)
	- Rate Band 4	\$130.22		\$180.71	(I)
	- Rate Band 5	\$176.06		\$244.34	(I)
	- Rate Band 6	\$191.90		\$266.33	(I)
	- Rate Band 7	\$209.18		\$290.30	(I)
	- Rate Band 8	\$228.00		\$316.42	(I)
	- Rate Band 9	\$248.52		\$344.90	(I)
	- Rate Band 10	\$270.89		\$375.94	(I)
	- Rate Band 11	\$295.27		\$409.78	(I)
	- Rate Band 12	\$321.84		\$446.66	(I)
	- Rate Band 13	\$350.81		\$486.85	(I)
	- Rate Band 14	\$382.38		\$530.67	(I)
	- Rate Band 15	\$416.80		\$578.43	(I)
	- Rate Band 16	\$454.31		\$630.49	(I)
	- Rate Band 17	\$495.20		\$687.23	(I)
	- Rate Band 18	\$539.76		\$749.09	(I)
	- Rate Band 19	\$588.34		\$816.50	(I)
	- Rate Band 20	\$641.29		\$889.99	(I)
	- Rate Band 21	\$699.01		\$970.09	(I)
	- Rate Band 22	\$761.92		\$1,057.40	(I)
	- Rate Band 23	\$830.49		\$1,152.56	(I)
	- Rate Band 24	\$905.24		\$1,256.29	(I)
	- Rate Band 25	\$986.71		\$1,369.36	(I)
	- Rate Band 26	\$1,075.51		\$1,492.60	(I)
	- Rate Band 27	\$1,172.31		\$1,626.93	(I)
	- Rate Band 28	\$1,277.82		\$1,773.36	(I)
	- Rate Band 29	\$1,392.82		\$1,932.96	(I)
	- Rate Band 30	\$1,518.17		\$2,106.93	(I)
	- Rate Band 31	\$1,654.81		\$2,296.55	(I)
	- Rate Band 32	\$1,803.74		\$2,503.24	(I)
	- Rate Band 33	\$1,966.08		\$2,728.53	(I)
	- Rate Band 34	\$2,143.02		\$2,974.10	(I)
	- Rate Band 35	\$2,335.90		\$3,241.77	(I)
	- Rate Band 36	\$2,546.13		\$3,533.53	(I)
	- Rate Band 37	\$2,775.28		\$3,851.54	(I)
	- Rate Band 38	\$3,025.05		\$4,198.18	(I)
	- Rate Band 39	\$3,297.31		\$4,576.02	(I)
	- Rate Band 40	\$3,594.07		\$4,987.86	(I)
	- Rate Band 41	\$3,917.53		\$5,436.77	(I)
	- Rate Band 42	\$4,270.11		\$5,926.08	(I)
	- Rate Band 43	\$4,654.42		\$6,459.42	(I)
	- Rate Band 44	\$5,073.32		\$7,040.77	(I)
	- Rate Band 45	\$5,529.92		\$7,674.44	(I)
	- Rate Band 46	\$6,027.61		\$8,365.14	(I)
	- Rate Band 47	\$6,570.09		\$9,118.00	(I)
	- Rate Band 48	\$8,508.46		\$11,808.08	(I)
	- Rate Band 49	\$16,953.64		\$25,645.89	(I)
	- Rate Band 50	\$26,085.28		\$39,459.38	(I)

NECA TARIFF F.C.C. NO. 5 RATE COMPARISON REPORT

NECA
VOLUME 5
Appendix D

TARIFF REFERENCE	RATE ELEMENT	CURRENT RATES 03/30/24		PROPOSED RATES 07/02/24	
		MONTHLY	NRC	MONTHLY	NRC
17.3.8	High Capacity Service				
17.3.8(D)	Optional Features and Functions (Cont'd)				
	(2) Automatic Loop Transfer, Per Arrangement				
	- Rate Band 1	\$27.08		\$40.96	(I)
	- Rate Band 2	\$29.52		\$68.70	(I)
	- Rate Band 3	\$53.96		\$74.88	(I)
	- Rate Band 4	\$72.95		\$101.25	(I)
	- Rate Band 5	\$98.64		\$136.89	(I)
	- Rate Band 6	\$107.52		\$149.21	(I)
	- Rate Band 7	\$117.19		\$162.64	(I)
	- Rate Band 8	\$127.74		\$177.28	(I)
	- Rate Band 9	\$139.24		\$193.23	(I)
	- Rate Band 10	\$151.77		\$210.62	(I)
	- Rate Band 11	\$165.43		\$229.58	(I)
	- Rate Band 12	\$180.31		\$250.24	(I)
	- Rate Band 13	\$196.54		\$272.76	(I)
	- Rate Band 14	\$214.23		\$297.31	(I)
	- Rate Band 15	\$233.51		\$324.07	(I)
	- Rate Band 16	\$254.53		\$353.24	(I)
	- Rate Band 17	\$277.44		\$385.03	(I)
	- Rate Band 18	\$302.41		\$419.68	(I)
	- Rate Band 19	\$329.62		\$457.45	(I)
	- Rate Band 20	\$359.29		\$498.62	(I)
	- Rate Band 21	\$391.62		\$543.50	(I)
	- Rate Band 22	\$426.87		\$592.41	(I)
	- Rate Band 23	\$465.29		\$645.73	(I)
	- Rate Band 24	\$507.16		\$703.84	(I)
	- Rate Band 25	\$552.81		\$767.19	(I)
	- Rate Band 26	\$602.56		\$836.24	(I)
	- Rate Band 27	\$656.79		\$911.50	(I)
	- Rate Band 28	\$715.90		\$993.53	(I)
	- Rate Band 29	\$780.34		\$1,082.95	(I)
	- Rate Band 30	\$850.57		\$1,180.42	(I)
	- Rate Band 31	\$927.12		\$1,286.66	(I)
	- Rate Band 32	\$1,010.56		\$1,402.45	(I)
	- Rate Band 33	\$1,101.51		\$1,528.68	(I)
	- Rate Band 34	\$1,200.64		\$1,666.26	(I)
	- Rate Band 35	\$1,308.70		\$1,816.22	(I)
	- Rate Band 36	\$1,426.48		\$1,979.68	(I)
	- Rate Band 37	\$1,554.87		\$2,157.85	(I)
	- Rate Band 38	\$1,694.80		\$2,352.06	(I)
	- Rate Band 39	\$1,847.34		\$2,563.74	(I)
	- Rate Band 40	\$2,013.60		\$2,794.48	(I)
	- Rate Band 41	\$2,194.82		\$3,045.98	(I)
	- Rate Band 42	\$2,392.36		\$3,320.12	(I)
	- Rate Band 43	\$2,607.67		\$3,618.93	(I)
	- Rate Band 44	\$2,842.36		\$3,944.64	(I)
	- Rate Band 45	\$3,098.17		\$4,299.65	(I)
	- Rate Band 46	\$3,377.00		\$4,686.62	(I)
	- Rate Band 47	\$3,680.93		\$5,108.42	(I)
	- Rate Band 48	\$4,766.92		\$6,615.55	(I)
	- Rate Band 49	\$9,498.38		\$14,368.26	(I)
	- Rate Band 50	\$14,614.44		\$22,107.36	(I)

**NECA TARIFF F.C.C. NO. 5
RATE COMPARISON REPORT**

NECA
VOLUME 5
Appendix D

TARIFF REFERENCE	RATE ELEMENT	CURRENT RATES 03/30/24		PROPOSED RATES 07/02/24	
		MONTHLY	NRC	MONTHLY	NRC
17.3.8	High Capacity Service				
17.3.8(D)	Optional Features and Functions (Cont'd)				
	(3) Transfer Arrangement, per four port arrangement including control channel termination				
	- Rate Band 1	\$29.52		\$44.65	(I)
	- Rate Band 2	\$32.17		\$74.88	(I)
	- Rate Band 3	\$58.81		\$81.62	(I)
	- Rate Band 4	\$79.52		\$110.36	(I)
	- Rate Band 5	\$107.51		\$149.21	(I)
	- Rate Band 6	\$117.19		\$162.64	(I)
	- Rate Band 7	\$127.74		\$177.27	(I)
	- Rate Band 8	\$139.23		\$193.23	(I)
	- Rate Band 9	\$151.76		\$210.62	(I)
	- Rate Band 10	\$165.42		\$229.57	(I)
	- Rate Band 11	\$180.31		\$250.23	(I)
	- Rate Band 12	\$196.54		\$272.76	(I)
	- Rate Band 13	\$214.23		\$297.30	(I)
	- Rate Band 14	\$233.51		\$324.06	(I)
	- Rate Band 15	\$254.52		\$353.23	(I)
	- Rate Band 16	\$277.43		\$385.02	(I)
	- Rate Band 17	\$302.40		\$419.67	(I)
	- Rate Band 18	\$329.61		\$457.44	(I)
	- Rate Band 19	\$359.28		\$498.61	(I)
	- Rate Band 20	\$391.61		\$543.48	(I)
	- Rate Band 21	\$426.86		\$592.40	(I)
	- Rate Band 22	\$465.28		\$645.71	(I)
	- Rate Band 23	\$507.15		\$703.83	(I)
	- Rate Band 24	\$552.79		\$767.17	(I)
	- Rate Band 25	\$602.55		\$836.21	(I)
	- Rate Band 26	\$656.77		\$911.47	(I)
	- Rate Band 27	\$715.88		\$993.51	(I)
	- Rate Band 28	\$780.31		\$1,082.92	(I)
	- Rate Band 29	\$850.54		\$1,180.39	(I)
	- Rate Band 30	\$927.09		\$1,286.62	(I)
	- Rate Band 31	\$1,010.53		\$1,402.42	(I)
	- Rate Band 32	\$1,101.48		\$1,528.63	(I)
	- Rate Band 33	\$1,200.61		\$1,666.21	(I)
	- Rate Band 34	\$1,308.66		\$1,816.17	(I)
	- Rate Band 35	\$1,426.44		\$1,979.62	(I)
	- Rate Band 36	\$1,554.82		\$2,157.79	(I)
	- Rate Band 37	\$1,694.76		\$2,351.99	(I)
	- Rate Band 38	\$1,847.29		\$2,563.67	(I)
	- Rate Band 39	\$2,013.54		\$2,794.40	(I)
	- Rate Band 40	\$2,194.76		\$3,045.90	(I)
	- Rate Band 41	\$2,392.29		\$3,320.03	(I)
	- Rate Band 42	\$2,607.60		\$3,618.83	(I)
	- Rate Band 43	\$2,842.28		\$3,944.53	(I)
	- Rate Band 44	\$3,098.08		\$4,299.53	(I)
	- Rate Band 45	\$3,376.91		\$4,686.49	(I)
	- Rate Band 46	\$3,680.83		\$5,108.28	(I)
	- Rate Band 47	\$4,012.11		\$5,568.02	(I)
	- Rate Band 48	\$5,195.80		\$7,210.75	(I)
	- Rate Band 49	\$10,352.95		\$15,660.98	(I)
	- Rate Band 50	\$15,929.30		\$24,096.36	(I)
	(4) Clear Channel Capability, per 1.544 Mbps transmission path	None		None	
	(5) Shared SONET Ring Interoffice Transport, per DS3 Channel Mileage Facility	None		None	

NECA TARIFF F.C.C. NO. 5 RATE COMPARISON REPORT

NECA
VOLUME 5
Appendix D

TARIFF REFERENCE	RATE ELEMENT	CURRENT RATES 03/30/24		PROPOSED RATES 07/02/24	
		MONTHLY	NRC	MONTHLY	NRC
17.3.8	High Capacity Service				
17.3.8(E)	Network Channel Terminating Equipment (NCTE), Per Termination				
	1.544 Mbps				
	- Rate Band 1	\$15.36		\$23.23	(I)
	- Rate Band 2	\$16.74		\$38.96	(I)
	- Rate Band 3	\$30.60		\$42.47	(I)
	- Rate Band 4	\$41.38		\$57.42	(I)
	- Rate Band 5	\$55.94		\$77.64	(I)
	- Rate Band 6	\$60.98		\$84.62	(I)
	- Rate Band 7	\$66.46		\$92.24	(I)
	- Rate Band 8	\$72.45		\$100.54	(I)
	- Rate Band 9	\$78.97		\$109.59	(I)
	- Rate Band 10	\$86.07		\$119.45	(I)
	- Rate Band 11	\$93.82		\$130.20	(I)
	- Rate Band 12	\$102.26		\$141.92	(I)
	- Rate Band 13	\$111.47		\$154.69	(I)
	- Rate Band 14	\$121.50		\$168.62	(I)
	- Rate Band 15	\$132.43		\$183.79	(I)
	- Rate Band 16	\$144.35		\$200.33	(I)
	- Rate Band 17	\$157.35		\$218.36	(I)
	- Rate Band 18	\$171.51		\$238.02	(I)
	- Rate Band 19	\$186.94		\$259.44	(I)
	- Rate Band 20	\$203.77		\$282.79	(I)
	- Rate Band 21	\$222.11		\$308.24	(I)
	- Rate Band 22	\$242.10		\$335.98	(I)
	- Rate Band 23	\$263.88		\$366.22	(I)
	- Rate Band 24	\$287.63		\$399.18	(I)
	- Rate Band 25	\$313.52		\$435.10	(I)
	- Rate Band 26	\$341.74		\$474.26	(I)
	- Rate Band 27	\$372.49		\$516.95	(I)
	- Rate Band 28	\$406.02		\$563.47	(I)
	- Rate Band 29	\$442.56		\$614.19	(I)
	- Rate Band 30	\$482.39		\$669.46	(I)
	- Rate Band 31	\$525.80		\$729.71	(I)
	- Rate Band 32	\$573.13		\$795.39	(I)
	- Rate Band 33	\$624.71		\$866.97	(I)
	- Rate Band 34	\$680.93		\$945.00	(I)
	- Rate Band 35	\$742.22		\$1,030.05	(I)
	- Rate Band 36	\$809.02		\$1,122.76	(I)
	- Rate Band 37	\$881.83		\$1,223.80	(I)
	- Rate Band 38	\$961.19		\$1,333.95	(I)
	- Rate Band 39	\$1,047.70		\$1,454.00	(I)
	- Rate Band 40	\$1,141.99		\$1,584.86	(I)
	- Rate Band 41	\$1,244.77		\$1,727.50	(I)
	- Rate Band 42	\$1,356.80		\$1,882.97	(I)
	- Rate Band 43	\$1,478.91		\$2,052.44	(I)
	- Rate Band 44	\$1,612.02		\$2,237.16	(I)
	- Rate Band 45	\$1,757.10		\$2,438.51	(I)
	- Rate Band 46	\$1,915.24		\$2,657.97	(I)
	- Rate Band 47	\$2,087.61		\$2,897.19	(I)
	- Rate Band 48	\$2,703.51		\$3,751.94	(I)
	- Rate Band 49	\$5,386.91		\$8,148.82	(I)
	- Rate Band 50	\$8,288.44		\$12,537.97	(I)

NECA TARIFF F.C.C. NO. 5 RATE COMPARISON REPORT

NECA
VOLUME 5
Appendix D

TARIFF REFERENCE	RATE ELEMENT	CURRENT RATES 03/30/24		PROPOSED RATES 07/02/24	
		MONTHLY	NRC	MONTHLY	NRC
17.3.8	High Capacity Service				
17.3.8(E)	Network Channel Terminating Equipment (NCTE), Per Termination (Cont'd)				
	Automatic Loop Transfer				
	- Rate Band 1	\$61.71		\$93.35	(I)
	- Rate Band 2	\$67.26		\$156.55	(I)
	- Rate Band 3	\$122.96		\$170.64	(I)
	- Rate Band 4	\$166.24		\$230.71	(I)
	- Rate Band 5	\$224.77		\$311.94	(I)
	- Rate Band 6	\$245.00		\$340.01	(I)
	- Rate Band 7	\$267.05		\$370.61	(I)
	- Rate Band 8	\$291.08		\$403.97	(I)
	- Rate Band 9	\$317.28		\$440.32	(I)
	- Rate Band 10	\$345.84		\$479.95	(I)
	- Rate Band 11	\$376.96		\$523.15	(I)
	- Rate Band 12	\$410.89		\$570.23	(I)
	- Rate Band 13	\$447.87		\$621.55	(I)
	- Rate Band 14	\$488.17		\$677.49	(I)
	- Rate Band 15	\$532.11		\$738.46	(I)
	- Rate Band 16	\$580.00		\$804.93	(I)
	- Rate Band 17	\$632.20		\$877.37	(I)
	- Rate Band 18	\$689.10		\$956.33	(I)
	- Rate Band 19	\$751.12		\$1,042.40	(I)
	- Rate Band 20	\$818.72		\$1,136.22	(I)
	- Rate Band 21	\$892.40		\$1,238.48	(I)
	- Rate Band 22	\$972.72		\$1,349.94	(I)
	- Rate Band 23	\$1,060.26		\$1,471.44	(I)
	- Rate Band 24	\$1,155.69		\$1,603.87	(I)
	- Rate Band 25	\$1,259.70		\$1,748.21	(I)
	- Rate Band 26	\$1,373.07		\$1,905.55	(I)
	- Rate Band 27	\$1,496.65		\$2,077.05	(I)
	- Rate Band 28	\$1,631.35		\$2,263.99	(I)
	- Rate Band 29	\$1,778.17		\$2,467.75	(I)
	- Rate Band 30	\$1,938.20		\$2,689.84	(I)
	- Rate Band 31	\$2,112.64		\$2,931.93	(I)
	- Rate Band 32	\$2,302.78		\$3,195.80	(I)
	- Rate Band 33	\$2,510.03		\$3,483.43	(I)
	- Rate Band 34	\$2,735.93		\$3,796.93	(I)
	- Rate Band 35	\$2,982.16		\$4,138.66	(I)
	- Rate Band 36	\$3,250.56		\$4,511.14	(I)
	- Rate Band 37	\$3,543.11		\$4,917.14	(I)
	- Rate Band 38	\$3,861.99		\$5,359.68	(I)
	- Rate Band 39	\$4,209.57		\$5,842.05	(I)
	- Rate Band 40	\$4,588.43		\$6,367.84	(I)
	- Rate Band 41	\$5,001.39		\$6,940.95	(I)
	- Rate Band 42	\$5,451.51		\$7,565.63	(I)
	- Rate Band 43	\$5,942.15		\$8,246.54	(I)
	- Rate Band 44	\$6,476.94		\$8,988.73	(I)
	- Rate Band 45	\$7,059.87		\$9,797.71	(I)
	- Rate Band 46	\$7,695.25		\$10,679.50	(I)
	- Rate Band 47	\$8,387.83		\$11,640.66	(I)
	- Rate Band 48	\$10,862.48		\$15,074.99	(I)
	- Rate Band 49	\$21,644.17		\$32,741.28	(I)
	- Rate Band 50	\$33,302.23		\$50,376.51	(I)

NECA TARIFF F.C.C. NO. 5 RATE COMPARISON REPORT

NECA
VOLUME 5
Appendix D

TARIFF REFERENCE	RATE ELEMENT	CURRENT RATES 03/30/24		PROPOSED RATES 07/02/24	
		MONTHLY	NRC	MONTHLY	NRC
17.3.8	High Capacity Service				
17.3.8(F)	DSL Access Service Connection				
	Per 1.544 Mbps				
	- Rate Band 1	\$42.93	\$450.00	\$64.94 (I)	\$560.00 (I)
	- Rate Band 2	\$46.79	\$450.00	\$108.91 (I)	\$560.00 (I)
	- Rate Band 3	\$85.54	\$450.00	\$118.71 (I)	\$560.00 (I)
	- Rate Band 4	\$115.65	\$450.00	\$160.50 (I)	\$560.00 (I)
	- Rate Band 5	\$156.36	\$450.00	\$217.00 (I)	\$560.00 (I)
	- Rate Band 6	\$170.44	\$450.00	\$236.53 (I)	\$560.00 (I)
	- Rate Band 7	\$185.78	\$450.00	\$257.82 (I)	\$560.00 (I)
	- Rate Band 8	\$202.50	\$450.00	\$281.02 (I)	\$560.00 (I)
	- Rate Band 9	\$220.72	\$450.00	\$306.32 (I)	\$560.00 (I)
	- Rate Band 10	\$240.59	\$450.00	\$333.89 (I)	\$560.00 (I)
	- Rate Band 11	\$262.24	\$450.00	\$363.94 (I)	\$560.00 (I)
	- Rate Band 12	\$285.84	\$450.00	\$396.69 (I)	\$560.00 (I)
	- Rate Band 13	\$311.56	\$450.00	\$432.39 (I)	\$560.00 (I)
	- Rate Band 14	\$339.61	\$450.00	\$471.31 (I)	\$560.00 (I)
	- Rate Band 15	\$370.17	\$450.00	\$513.72 (I)	\$560.00 (I)
	- Rate Band 16	\$403.49	\$450.00	\$559.96 (I)	\$560.00 (I)
	- Rate Band 17	\$439.80	\$450.00	\$610.36 (I)	\$560.00 (I)
	- Rate Band 18	\$479.38	\$450.00	\$665.29 (I)	\$560.00 (I)
	- Rate Band 19	\$522.53	\$450.00	\$725.16 (I)	\$560.00 (I)
	- Rate Band 20	\$569.55	\$450.00	\$790.43 (I)	\$560.00 (I)
	- Rate Band 21	\$620.81	\$450.00	\$861.57 (I)	\$560.00 (I)
	- Rate Band 22	\$676.69	\$450.00	\$939.11 (I)	\$560.00 (I)
	- Rate Band 23	\$737.59	\$450.00	\$1,023.63 (I)	\$560.00 (I)
	- Rate Band 24	\$803.97	\$450.00	\$1,115.75 (I)	\$560.00 (I)
	- Rate Band 25	\$876.33	\$450.00	\$1,216.17 (I)	\$560.00 (I)
	- Rate Band 26	\$955.20	\$450.00	\$1,325.63 (I)	\$560.00 (I)
	- Rate Band 27	\$1,041.17	\$450.00	\$1,444.93 (I)	\$560.00 (I)
	- Rate Band 28	\$1,134.87	\$450.00	\$1,574.98 (I)	\$560.00 (I)
	- Rate Band 29	\$1,237.01	\$450.00	\$1,716.73 (I)	\$560.00 (I)
	- Rate Band 30	\$1,348.34	\$450.00	\$1,871.23 (I)	\$560.00 (I)
	- Rate Band 31	\$1,469.69	\$450.00	\$2,039.64 (I)	\$560.00 (I)
	- Rate Band 32	\$1,601.96	\$450.00	\$2,223.21 (I)	\$560.00 (I)
	- Rate Band 33	\$1,746.14	\$450.00	\$2,423.30 (I)	\$560.00 (I)
	- Rate Band 34	\$1,903.29	\$450.00	\$2,641.39 (I)	\$560.00 (I)
	- Rate Band 35	\$2,074.59	\$450.00	\$2,879.12 (I)	\$560.00 (I)
	- Rate Band 36	\$2,261.30	\$450.00	\$3,138.24 (I)	\$560.00 (I)
	- Rate Band 37	\$2,464.82	\$450.00	\$3,420.68 (I)	\$560.00 (I)
	- Rate Band 38	\$2,686.65	\$450.00	\$3,728.54 (I)	\$560.00 (I)
	- Rate Band 39	\$2,928.45	\$450.00	\$4,064.11 (I)	\$560.00 (I)
	- Rate Band 40	\$3,192.01	\$450.00	\$4,429.88 (I)	\$560.00 (I)
	- Rate Band 41	\$3,479.29	\$450.00	\$4,828.57 (I)	\$560.00 (I)
	- Rate Band 42	\$3,792.43	\$450.00	\$5,263.14 (I)	\$560.00 (I)
	- Rate Band 43	\$4,133.74	\$450.00	\$5,736.83 (I)	\$560.00 (I)
	- Rate Band 44	\$4,505.78	\$450.00	\$6,253.14 (I)	\$560.00 (I)
	- Rate Band 45	\$4,911.30	\$450.00	\$6,815.92 (I)	\$560.00 (I)
	- Rate Band 46	\$5,353.32	\$450.00	\$7,429.36 (I)	\$560.00 (I)
	- Rate Band 47	\$5,835.12	\$450.00	\$8,098.00 (I)	\$560.00 (I)
	- Rate Band 48	\$7,556.65	\$450.00	\$10,487.15 (I)	\$560.00 (I)
	- Rate Band 49	\$15,057.09	\$450.00	\$22,776.96 (I)	\$560.00 (I)
	- Rate Band 50	\$23,167.20	\$450.00	\$35,045.18 (I)	\$560.00 (I)

NECA TARIFF F.C.C. NO. 5 RATE COMPARISON REPORT

NECA
VOLUME 5
Appendix D

TARIFF REFERENCE	RATE ELEMENT	CURRENT RATES 03/30/24		PROPOSED RATES 07/02/24	
		MONTHLY	NRC	MONTHLY	NRC
17.3.8	High Capacity Service				
17.3.8(F)	DSL Access Service Connection (Cont'd)				
	Per 44.736 Mbps				
	- Rate Band 1	\$298.11	\$650.00	\$450.96 (I)	\$808.00 (I)
	- Rate Band 2	\$324.94	\$650.00	\$756.30 (I)	\$808.00 (I)
	- Rate Band 3	\$594.01	\$650.00	\$824.37 (I)	\$808.00 (I)
	- Rate Band 4	\$803.13	\$650.00	\$1,114.59 (I)	\$808.00 (I)
	- Rate Band 5	\$1,085.87	\$650.00	\$1,506.98 (I)	\$808.00 (I)
	- Rate Band 6	\$1,183.60	\$650.00	\$1,642.61 (I)	\$808.00 (I)
	- Rate Band 7	\$1,290.13	\$650.00	\$1,790.44 (I)	\$808.00 (I)
	- Rate Band 8	\$1,406.24	\$650.00	\$1,951.58 (I)	\$808.00 (I)
	- Rate Band 9	\$1,532.80	\$650.00	\$2,127.22 (I)	\$808.00 (I)
	- Rate Band 10	\$1,670.75	\$650.00	\$2,318.67 (I)	\$808.00 (I)
	- Rate Band 11	\$1,821.12	\$650.00	\$2,527.35 (I)	\$808.00 (I)
	- Rate Band 12	\$1,985.02	\$650.00	\$2,754.82 (I)	\$808.00 (I)
	- Rate Band 13	\$2,163.67	\$650.00	\$3,002.75 (I)	\$808.00 (I)
	- Rate Band 14	\$2,358.40	\$650.00	\$3,273.00 (I)	\$808.00 (I)
	- Rate Band 15	\$2,570.66	\$650.00	\$3,567.57 (I)	\$808.00 (I)
	- Rate Band 16	\$2,802.02	\$650.00	\$3,888.65 (I)	\$808.00 (I)
	- Rate Band 17	\$3,054.20	\$650.00	\$4,238.63 (I)	\$808.00 (I)
	- Rate Band 18	\$3,329.07	\$650.00	\$4,620.10 (I)	\$808.00 (I)
	- Rate Band 19	\$3,628.69	\$650.00	\$5,035.91 (I)	\$808.00 (I)
	- Rate Band 20	\$3,955.27	\$650.00	\$5,489.14 (I)	\$808.00 (I)
	- Rate Band 21	\$4,311.25	\$650.00	\$5,983.17 (I)	\$808.00 (I)
	- Rate Band 22	\$4,699.26	\$650.00	\$6,521.65 (I)	\$808.00 (I)
	- Rate Band 23	\$5,122.19	\$650.00	\$7,108.60 (I)	\$808.00 (I)
	- Rate Band 24	\$5,583.19	\$650.00	\$7,748.38 (I)	\$808.00 (I)
	- Rate Band 25	\$6,085.68	\$650.00	\$8,445.73 (I)	\$808.00 (I)
	- Rate Band 26	\$6,633.39	\$650.00	\$9,205.84 (I)	\$808.00 (I)
	- Rate Band 27	\$7,230.39	\$650.00	\$10,034.37 (I)	\$808.00 (I)
	- Rate Band 28	\$7,881.13	\$650.00	\$10,937.46 (I)	\$808.00 (I)
	- Rate Band 29	\$8,590.43	\$650.00	\$11,921.84 (I)	\$808.00 (I)
	- Rate Band 30	\$9,363.57	\$650.00	\$12,994.80 (I)	\$808.00 (I)
	- Rate Band 31	\$10,206.29	\$650.00	\$14,164.33 (I)	\$808.00 (I)
	- Rate Band 32	\$11,124.86	\$650.00	\$15,439.12 (I)	\$808.00 (I)
	- Rate Band 33	\$12,126.09	\$650.00	\$16,828.64 (I)	\$808.00 (I)
	- Rate Band 34	\$13,217.44	\$650.00	\$18,343.22 (I)	\$808.00 (I)
	- Rate Band 35	\$14,407.01	\$650.00	\$19,994.11 (I)	\$808.00 (I)
	- Rate Band 36	\$15,703.64	\$650.00	\$21,793.58 (I)	\$808.00 (I)
	- Rate Band 37	\$17,116.97	\$650.00	\$23,755.01 (I)	\$808.00 (I)
	- Rate Band 38	\$18,657.50	\$650.00	\$25,892.96 (I)	\$808.00 (I)
	- Rate Band 39	\$20,336.67	\$650.00	\$28,223.32 (I)	\$808.00 (I)
	- Rate Band 40	\$22,166.97	\$650.00	\$30,763.42 (I)	\$808.00 (I)
	- Rate Band 41	\$24,162.00	\$650.00	\$33,532.13 (I)	\$808.00 (I)
	- Rate Band 42	\$26,336.58	\$650.00	\$36,550.02 (I)	\$808.00 (I)
	- Rate Band 43	\$28,706.87	\$650.00	\$39,839.52 (I)	\$808.00 (I)
	- Rate Band 44	\$31,290.49	\$650.00	\$43,425.08 (I)	\$808.00 (I)
	- Rate Band 45	\$34,106.64	\$650.00	\$47,333.34 (I)	\$808.00 (I)
	- Rate Band 46	\$37,176.23	\$650.00	\$51,593.34 (I)	\$808.00 (I)
	- Rate Band 47	\$40,522.10	\$650.00	\$56,236.74 (I)	\$808.00 (I)
	- Rate Band 48	\$52,477.29	\$650.00	\$72,828.20 (I)	\$808.00 (I)
	- Rate Band 49	\$104,564.29	\$650.00	\$158,175.09 (I)	\$808.00 (I)
	- Rate Band 50	\$160,885.12	\$650.00	\$243,371.98 (I)	\$808.00 (I)

**NECA TARIFF F.C.C. NO. 5
RATE COMPARISON REPORT**

NECA
VOLUME 5
Appendix D

TARIFF REFERENCE	RATE ELEMENT	CURRENT RATES 03/30/24		PROPOSED RATES 07/02/24	
		MONTHLY	NRC	MONTHLY	NRC
17.3.11	Synchronous Optical Channel Service				
17.3.11(A)	Channel Termination, Per Termination				
	OC3/OC3c 155.52 Mbps				
	- Rate Band 1	\$358.24	\$360.00	\$541.91 (I)	\$448.00 (I)
	- Rate Band 2	\$390.48	\$360.00	\$908.84 (I)	\$448.00 (I)
	- Rate Band 3	\$713.81	\$360.00	\$990.63 (I)	\$448.00 (I)
	- Rate Band 4	\$965.11	\$360.00	\$1,339.38 (I)	\$448.00 (I)
	- Rate Band 5	\$1,304.88	\$360.00	\$1,810.92 (I)	\$448.00 (I)
	- Rate Band 6	\$1,422.32	\$360.00	\$1,973.90 (I)	\$448.00 (I)
	- Rate Band 7	\$1,550.33	\$360.00	\$2,151.55 (I)	\$448.00 (I)
	- Rate Band 8	\$1,689.85	\$360.00	\$2,345.19 (I)	\$448.00 (I)
	- Rate Band 9	\$1,841.94	\$360.00	\$2,556.25 (I)	\$448.00 (I)
	- Rate Band 10	\$2,007.72	\$360.00	\$2,786.32 (I)	\$448.00 (I)
	- Rate Band 11	\$2,188.41	\$360.00	\$3,037.09 (I)	\$448.00 (I)
	- Rate Band 12	\$2,385.37	\$360.00	\$3,310.42 (I)	\$448.00 (I)
	- Rate Band 13	\$2,600.05	\$360.00	\$3,608.36 (I)	\$448.00 (I)
	- Rate Band 14	\$2,834.06	\$360.00	\$3,933.11 (I)	\$448.00 (I)
	- Rate Band 15	\$3,089.12	\$360.00	\$4,287.10 (I)	\$448.00 (I)
	- Rate Band 16	\$3,367.14	\$360.00	\$4,672.93 (I)	\$448.00 (I)
	- Rate Band 17	\$3,670.18	\$360.00	\$5,093.50 (I)	\$448.00 (I)
	- Rate Band 18	\$4,000.50	\$360.00	\$5,551.91 (I)	\$448.00 (I)
	- Rate Band 19	\$4,360.55	\$360.00	\$6,051.58 (I)	\$448.00 (I)
	- Rate Band 20	\$4,753.00	\$360.00	\$6,596.23 (I)	\$448.00 (I)
	- Rate Band 21	\$5,180.77	\$360.00	\$7,189.89 (I)	\$448.00 (I)
	- Rate Band 22	\$5,647.03	\$360.00	\$7,836.98 (I)	\$448.00 (I)
	- Rate Band 23	\$6,155.27	\$360.00	\$8,542.31 (I)	\$448.00 (I)
	- Rate Band 24	\$6,709.24	\$360.00	\$9,311.11 (I)	\$448.00 (I)
	- Rate Band 25	\$7,313.07	\$360.00	\$10,149.11 (I)	\$448.00 (I)
	- Rate Band 26	\$7,971.25	\$360.00	\$11,062.53 (I)	\$448.00 (I)
	- Rate Band 27	\$8,688.66	\$360.00	\$12,058.16 (I)	\$448.00 (I)
	- Rate Band 28	\$9,470.64	\$360.00	\$13,143.40 (I)	\$448.00 (I)
	- Rate Band 29	\$10,323.00	\$360.00	\$14,326.30 (I)	\$448.00 (I)
	- Rate Band 30	\$11,252.07	\$360.00	\$15,615.67 (I)	\$448.00 (I)
	- Rate Band 31	\$12,264.76	\$360.00	\$17,021.08 (I)	\$448.00 (I)
	- Rate Band 32	\$13,368.58	\$360.00	\$18,552.98 (I)	\$448.00 (I)
	- Rate Band 33	\$14,571.76	\$360.00	\$20,222.74 (I)	\$448.00 (I)
	- Rate Band 34	\$15,883.21	\$360.00	\$22,042.79 (I)	\$448.00 (I)
	- Rate Band 35	\$17,312.70	\$360.00	\$24,026.64 (I)	\$448.00 (I)
	- Rate Band 36	\$18,870.85	\$360.00	\$26,189.04 (I)	\$448.00 (I)
	- Rate Band 37	\$20,569.22	\$360.00	\$28,546.05 (I)	\$448.00 (I)
	- Rate Band 38	\$22,420.45	\$360.00	\$31,115.20 (I)	\$448.00 (I)
	- Rate Band 39	\$24,438.29	\$360.00	\$33,915.57 (I)	\$448.00 (I)
	- Rate Band 40	\$26,637.74	\$360.00	\$36,967.97 (I)	\$448.00 (I)
	- Rate Band 41	\$29,035.14	\$360.00	\$40,295.08 (I)	\$448.00 (I)
	- Rate Band 42	\$31,648.30	\$360.00	\$43,921.64 (I)	\$448.00 (I)
	- Rate Band 43	\$34,496.64	\$360.00	\$47,874.59 (I)	\$448.00 (I)
	- Rate Band 44	\$37,601.34	\$360.00	\$52,183.30 (I)	\$448.00 (I)
	- Rate Band 45	\$40,985.46	\$360.00	\$56,879.80 (I)	\$448.00 (I)
	- Rate Band 46	\$44,674.16	\$360.00	\$61,998.98 (I)	\$448.00 (I)
	- Rate Band 47	\$48,694.83	\$360.00	\$67,578.89 (I)	\$448.00 (I)
	- Rate Band 48	\$63,061.22	\$360.00	\$87,516.62 (I)	\$448.00 (I)
	- Rate Band 49	\$125,653.42	\$360.00	\$190,076.77 (I)	\$448.00 (I)
	- Rate Band 50	\$193,333.37	\$360.00	\$292,456.66 (I)	\$448.00 (I)

**NECA TARIFF F.C.C. NO. 5
RATE COMPARISON REPORT**

NECA
VOLUME 5
Appendix D

TARIFF REFERENCE	RATE ELEMENT	CURRENT RATES 03/30/24		PROPOSED RATES 07/02/24	
		MONTHLY	NRC	MONTHLY	NRC
17.3.11	Synchronous Optical Channel Service				
17.3.11(A)	Channel Termination, Per Termination (Cont'd)				
	OC12 622.08 Mbps				
	- Rate Band 1	\$447.71	\$360.00	\$677.26 (I)	\$448.00 (I)
	- Rate Band 2	\$488.01	\$360.00	\$1,135.83 (I)	\$448.00 (I)
	- Rate Band 3	\$892.09	\$360.00	\$1,238.05 (I)	\$448.00 (I)
	- Rate Band 4	\$1,206.15	\$360.00	\$1,673.91 (I)	\$448.00 (I)
	- Rate Band 5	\$1,630.78	\$360.00	\$2,263.20 (I)	\$448.00 (I)
	- Rate Band 6	\$1,777.55	\$360.00	\$2,466.89 (I)	\$448.00 (I)
	- Rate Band 7	\$1,937.53	\$360.00	\$2,688.91 (I)	\$448.00 (I)
	- Rate Band 8	\$2,111.91	\$360.00	\$2,930.91 (I)	\$448.00 (I)
	- Rate Band 9	\$2,301.98	\$360.00	\$3,194.70 (I)	\$448.00 (I)
	- Rate Band 10	\$2,509.16	\$360.00	\$3,482.22 (I)	\$448.00 (I)
	- Rate Band 11	\$2,734.98	\$360.00	\$3,795.62 (I)	\$448.00 (I)
	- Rate Band 12	\$2,981.13	\$360.00	\$4,137.23 (I)	\$448.00 (I)
	- Rate Band 13	\$3,249.43	\$360.00	\$4,509.58 (I)	\$448.00 (I)
	- Rate Band 14	\$3,541.88	\$360.00	\$4,915.44 (I)	\$448.00 (I)
	- Rate Band 15	\$3,860.65	\$360.00	\$5,357.83 (I)	\$448.00 (I)
	- Rate Band 16	\$4,208.11	\$360.00	\$5,840.03 (I)	\$448.00 (I)
	- Rate Band 17	\$4,586.84	\$360.00	\$6,365.63 (I)	\$448.00 (I)
	- Rate Band 18	\$4,999.65	\$360.00	\$6,938.54 (I)	\$448.00 (I)
	- Rate Band 19	\$5,449.62	\$360.00	\$7,563.01 (I)	\$448.00 (I)
	- Rate Band 20	\$5,940.09	\$360.00	\$8,243.68 (I)	\$448.00 (I)
	- Rate Band 21	\$6,474.70	\$360.00	\$8,985.61 (I)	\$448.00 (I)
	- Rate Band 22	\$7,057.42	\$360.00	\$9,794.32 (I)	\$448.00 (I)
	- Rate Band 23	\$7,692.59	\$360.00	\$10,675.81 (I)	\$448.00 (I)
	- Rate Band 24	\$8,384.92	\$360.00	\$11,636.63 (I)	\$448.00 (I)
	- Rate Band 25	\$9,139.56	\$360.00	\$12,683.93 (I)	\$448.00 (I)
	- Rate Band 26	\$9,962.12	\$360.00	\$13,825.48 (I)	\$448.00 (I)
	- Rate Band 27	\$10,858.72	\$360.00	\$15,069.77 (I)	\$448.00 (I)
	- Rate Band 28	\$11,836.00	\$360.00	\$16,426.05 (I)	\$448.00 (I)
	- Rate Band 29	\$12,901.24	\$360.00	\$17,904.40 (I)	\$448.00 (I)
	- Rate Band 30	\$14,062.35	\$360.00	\$19,515.79 (I)	\$448.00 (I)
	- Rate Band 31	\$15,327.96	\$360.00	\$21,272.21 (I)	\$448.00 (I)
	- Rate Band 32	\$16,707.48	\$360.00	\$23,186.71 (I)	\$448.00 (I)
	- Rate Band 33	\$18,211.15	\$360.00	\$25,273.52 (I)	\$448.00 (I)
	- Rate Band 34	\$19,850.16	\$360.00	\$27,548.13 (I)	\$448.00 (I)
	- Rate Band 35	\$21,636.67	\$360.00	\$30,027.46 (I)	\$448.00 (I)
	- Rate Band 36	\$23,583.97	\$360.00	\$32,729.94 (I)	\$448.00 (I)
	- Rate Band 37	\$25,706.53	\$360.00	\$35,675.63 (I)	\$448.00 (I)
	- Rate Band 38	\$28,020.12	\$360.00	\$38,886.44 (I)	\$448.00 (I)
	- Rate Band 39	\$30,541.93	\$360.00	\$42,386.22 (I)	\$448.00 (I)
	- Rate Band 40	\$33,290.70	\$360.00	\$46,200.98 (I)	\$448.00 (I)
	- Rate Band 41	\$36,286.86	\$360.00	\$50,359.06 (I)	\$448.00 (I)
	- Rate Band 42	\$39,552.68	\$360.00	\$54,891.38 (I)	\$448.00 (I)
	- Rate Band 43	\$43,112.42	\$360.00	\$59,831.60 (I)	\$448.00 (I)
	- Rate Band 44	\$46,992.54	\$360.00	\$65,216.45 (I)	\$448.00 (I)
	- Rate Band 45	\$51,221.87	\$360.00	\$71,085.93 (I)	\$448.00 (I)
	- Rate Band 46	\$55,831.84	\$360.00	\$77,483.66 (I)	\$448.00 (I)
	- Rate Band 47	\$60,856.70	\$360.00	\$84,457.19 (I)	\$448.00 (I)
	- Rate Band 48	\$78,811.20	\$360.00	\$109,374.51 (I)	\$448.00 (I)
	- Rate Band 49	\$157,036.24	\$360.00	\$237,549.77 (I)	\$448.00 (I)
	- Rate Band 50	\$241,619.73	\$360.00	\$365,499.76 (I)	\$448.00 (I)

**NECA TARIFF F.C.C. NO. 5
RATE COMPARISON REPORT**

NECA
VOLUME 5
Appendix D

TARIFF REFERENCE	RATE ELEMENT	CURRENT RATES 03/30/24		PROPOSED RATES 07/02/24	
		MONTHLY	NRC	MONTHLY	NRC
17.3.11	Synchronous Optical Channel Service				
17.3.11(B)	Channel Mileage Facility, Per Mile				
	OC3/OC3c 155.52 Mbps				
	- Rate Band 1	\$24.58		\$37.19	(I)
	- Rate Band 2	\$26.79		\$62.36	(I)
	- Rate Band 3	\$48.98		\$67.98	(I)
	- Rate Band 4	\$66.22		\$91.91	(I)
	- Rate Band 5	\$89.54		\$124.26	(I)
	- Rate Band 6	\$97.60		\$135.45	(I)
	- Rate Band 7	\$106.38		\$147.64	(I)
	- Rate Band 8	\$115.96		\$160.92	(I)
	- Rate Band 9	\$126.39		\$175.41	(I)
	- Rate Band 10	\$137.77		\$191.19	(I)
	- Rate Band 11	\$150.17		\$208.40	(I)
	- Rate Band 12	\$163.68		\$227.16	(I)
	- Rate Band 13	\$178.41		\$247.60	(I)
	- Rate Band 14	\$194.47		\$269.89	(I)
	- Rate Band 15	\$211.97		\$294.18	(I)
	- Rate Band 16	\$231.05		\$320.65	(I)
	- Rate Band 17	\$251.84		\$349.51	(I)
	- Rate Band 18	\$274.51		\$380.97	(I)
	- Rate Band 19	\$299.22		\$415.25	(I)
	- Rate Band 20	\$326.14		\$452.63	(I)
	- Rate Band 21	\$355.50		\$493.36	(I)
	- Rate Band 22	\$387.49		\$537.76	(I)
	- Rate Band 23	\$422.37		\$586.16	(I)
	- Rate Band 24	\$460.38		\$638.92	(I)
	- Rate Band 25	\$501.81		\$696.42	(I)
	- Rate Band 26	\$546.98		\$759.10	(I)
	- Rate Band 27	\$596.21		\$827.42	(I)
	- Rate Band 28	\$649.86		\$901.88	(I)
	- Rate Band 29	\$708.35		\$983.05	(I)
	- Rate Band 30	\$772.10		\$1,071.53	(I)
	- Rate Band 31	\$841.59		\$1,167.97	(I)
	- Rate Band 32	\$917.34		\$1,273.08	(I)
	- Rate Band 33	\$999.90		\$1,387.66	(I)
	- Rate Band 34	\$1,089.89		\$1,512.55	(I)
	- Rate Band 35	\$1,187.98		\$1,648.68	(I)
	- Rate Band 36	\$1,294.89		\$1,797.06	(I)
	- Rate Band 37	\$1,411.44		\$1,958.80	(I)
	- Rate Band 38	\$1,538.46		\$2,135.09	(I)
	- Rate Band 39	\$1,676.93		\$2,327.25	(I)
	- Rate Band 40	\$1,827.85		\$2,536.70	(I)
	- Rate Band 41	\$1,992.36		\$2,765.00	(I)
	- Rate Band 42	\$2,171.67		\$3,013.85	(I)
	- Rate Band 43	\$2,367.12		\$3,285.10	(I)
	- Rate Band 44	\$2,580.16		\$3,580.76	(I)
	- Rate Band 45	\$2,812.37		\$3,903.02	(I)
	- Rate Band 46	\$3,065.49		\$4,254.30	(I)
	- Rate Band 47	\$3,341.38		\$4,637.18	(I)
	- Rate Band 48	\$4,327.18		\$6,005.29	(I)
	- Rate Band 49	\$8,622.19		\$13,042.84	(I)
	- Rate Band 50	\$13,266.30		\$20,068.02	(I)

**NECA TARIFF F.C.C. NO. 5
RATE COMPARISON REPORT**

NECA
VOLUME 5
Appendix D

TARIFF REFERENCE	RATE ELEMENT	CURRENT RATES 03/30/24		PROPOSED RATES 07/02/24	
		MONTHLY	NRC	MONTHLY	NRC
17.3.11	Synchronous Optical Channel Service				
17.3.11(B)	Channel Mileage Facility, Per Mile (Cont'd)				
	OC12 622.08 Mbps				
	- Rate Band 1	\$30.85		\$46.67	(I)
	- Rate Band 2	\$33.63		\$78.28	(I)
	- Rate Band 3	\$61.48		\$85.32	(I)
	- Rate Band 4	\$83.12		\$115.36	(I)
	- Rate Band 5	\$112.39		\$155.97	(I)
	- Rate Band 6	\$122.50		\$170.01	(I)
	- Rate Band 7	\$133.53		\$185.31	(I)
	- Rate Band 8	\$145.54		\$201.99	(I)
	- Rate Band 9	\$158.64		\$220.17	(I)
	- Rate Band 10	\$172.92		\$239.98	(I)
	- Rate Band 11	\$188.48		\$261.58	(I)
	- Rate Band 12	\$205.45		\$285.12	(I)
	- Rate Band 13	\$223.94		\$310.78	(I)
	- Rate Band 14	\$244.09		\$338.75	(I)
	- Rate Band 15	\$266.06		\$369.24	(I)
	- Rate Band 16	\$290.01		\$402.47	(I)
	- Rate Band 17	\$316.11		\$438.69	(I)
	- Rate Band 18	\$344.56		\$478.18	(I)
	- Rate Band 19	\$375.57		\$521.21	(I)
	- Rate Band 20	\$409.37		\$568.12	(I)
	- Rate Band 21	\$446.21		\$619.25	(I)
	- Rate Band 22	\$486.37		\$674.98	(I)
	- Rate Band 23	\$530.14		\$735.73	(I)
	- Rate Band 24	\$577.85		\$801.95	(I)
	- Rate Band 25	\$629.86		\$874.12	(I)
	- Rate Band 26	\$686.55		\$952.79	(I)
	- Rate Band 27	\$748.34		\$1,038.55	(I)
	- Rate Band 28	\$815.69		\$1,132.02	(I)
	- Rate Band 29	\$889.10		\$1,233.90	(I)
	- Rate Band 30	\$969.12		\$1,344.95	(I)
	- Rate Band 31	\$1,056.34		\$1,465.99	(I)
	- Rate Band 32	\$1,151.41		\$1,597.93	(I)
	- Rate Band 33	\$1,255.04		\$1,741.75	(I)
	- Rate Band 34	\$1,367.99		\$1,898.50	(I)
	- Rate Band 35	\$1,491.11		\$2,069.37	(I)
	- Rate Band 36	\$1,625.31		\$2,255.61	(I)
	- Rate Band 37	\$1,771.59		\$2,458.62	(I)
	- Rate Band 38	\$1,931.03		\$2,679.89	(I)
	- Rate Band 39	\$2,104.82		\$2,921.08	(I)
	- Rate Band 40	\$2,294.26		\$3,183.98	(I)
	- Rate Band 41	\$2,500.74		\$3,470.54	(I)
	- Rate Band 42	\$2,725.81		\$3,782.89	(I)
	- Rate Band 43	\$2,971.13		\$4,123.34	(I)
	- Rate Band 44	\$3,238.53		\$4,494.45	(I)
	- Rate Band 45	\$3,530.00		\$4,898.95	(I)
	- Rate Band 46	\$3,847.70		\$5,339.85	(I)
	- Rate Band 47	\$4,193.99		\$5,820.44	(I)
	- Rate Band 48	\$5,431.34		\$7,537.64	(I)
	- Rate Band 49	\$10,822.28		\$16,370.94	(I)
	- Rate Band 50	\$16,651.43		\$25,188.72	(I)

NECA TARIFF F.C.C. NO. 5 RATE COMPARISON REPORT

NECA
VOLUME 5
Appendix D

TARIFF REFERENCE	RATE ELEMENT	CURRENT RATES 03/30/24		PROPOSED RATES 07/02/24	
		MONTHLY	NRC	MONTHLY	NRC
17.3.11	Synchronous Optical Channel Service				
17.3.11(C)	Channel Mileage Termination, Per Termination				
	OC3/OC3c 155.52 Mbps				
	- Rate Band 1	\$91.45		\$138.33	(I)
	- Rate Band 2	\$99.68		\$231.99	(I)
	- Rate Band 3	\$182.21		\$252.87	(I)
	- Rate Band 4	\$246.36		\$341.90	(I)
	- Rate Band 5	\$333.09		\$462.26	(I)
	- Rate Band 6	\$363.07		\$503.87	(I)
	- Rate Band 7	\$395.74		\$549.21	(I)
	- Rate Band 8	\$431.36		\$598.64	(I)
	- Rate Band 9	\$470.18		\$652.52	(I)
	- Rate Band 10	\$512.50		\$711.25	(I)
	- Rate Band 11	\$558.62		\$775.26	(I)
	- Rate Band 12	\$608.90		\$845.03	(I)
	- Rate Band 13	\$663.70		\$921.09	(I)
	- Rate Band 14	\$723.43		\$1,003.98	(I)
	- Rate Band 15	\$788.54		\$1,094.34	(I)
	- Rate Band 16	\$859.51		\$1,192.83	(I)
	- Rate Band 17	\$936.87		\$1,300.19	(I)
	- Rate Band 18	\$1,021.18		\$1,417.20	(I)
	- Rate Band 19	\$1,113.09		\$1,544.75	(I)
	- Rate Band 20	\$1,213.27		\$1,683.78	(I)
	- Rate Band 21	\$1,322.46		\$1,835.32	(I)
	- Rate Band 22	\$1,441.48		\$2,000.50	(I)
	- Rate Band 23	\$1,571.22		\$2,180.54	(I)
	- Rate Band 24	\$1,712.63		\$2,376.79	(I)
	- Rate Band 25	\$1,866.76		\$2,590.70	(I)
	- Rate Band 26	\$2,034.77		\$2,823.87	(I)
	- Rate Band 27	\$2,217.90		\$3,078.02	(I)
	- Rate Band 28	\$2,417.51		\$3,355.04	(I)
	- Rate Band 29	\$2,635.09		\$3,656.99	(I)
	- Rate Band 30	\$2,872.25		\$3,986.12	(I)
	- Rate Band 31	\$3,130.75		\$4,344.87	(I)
	- Rate Band 32	\$3,412.52		\$4,735.91	(I)
	- Rate Band 33	\$3,719.65		\$5,162.14	(I)
	- Rate Band 34	\$4,054.41		\$5,626.73	(I)
	- Rate Band 35	\$4,419.31		\$6,133.14	(I)
	- Rate Band 36	\$4,817.05		\$6,685.12	(I)
	- Rate Band 37	\$5,250.58		\$7,286.78	(I)
	- Rate Band 38	\$5,723.14		\$7,942.59	(I)
	- Rate Band 39	\$6,238.22		\$8,657.43	(I)
	- Rate Band 40	\$6,799.66		\$9,436.59	(I)
	- Rate Band 41	\$7,411.63		\$10,285.89	(I)
	- Rate Band 42	\$8,078.67		\$11,211.62	(I)
	- Rate Band 43	\$8,805.75		\$12,220.66	(I)
	- Rate Band 44	\$9,598.27		\$13,320.52	(I)
	- Rate Band 45	\$10,462.12		\$14,519.37	(I)
	- Rate Band 46	\$11,403.71		\$15,826.11	(I)
	- Rate Band 47	\$12,430.04		\$17,250.46	(I)
	- Rate Band 48	\$16,097.26		\$22,339.85	(I)
	- Rate Band 49	\$32,074.81		\$48,519.77	(I)
	- Rate Band 50	\$49,351.07		\$74,653.68	(I)

**NECA TARIFF F.C.C. NO. 5
RATE COMPARISON REPORT**

NECA
VOLUME 5
Appendix D

TARIFF REFERENCE	RATE ELEMENT	CURRENT RATES 03/30/24		PROPOSED RATES 07/02/24	
		MONTHLY	NRC	MONTHLY	NRC
17.3.11	Synchronous Optical Channel Service				
17.3.11(C)	Channel Mileage Termination, Per Termination (Cont'd)				
	OC12 622.08 Mbps				
	- Rate Band 1	\$199.11		\$301.19	(I)
	- Rate Band 2	\$217.03		\$505.13	(I)
	- Rate Band 3	\$396.73		\$550.59	(I)
	- Rate Band 4	\$536.40		\$744.42	(I)
	- Rate Band 5	\$725.25		\$1,006.50	(I)
	- Rate Band 6	\$790.52		\$1,097.08	(I)
	- Rate Band 7	\$861.66		\$1,195.82	(I)
	- Rate Band 8	\$939.21		\$1,303.45	(I)
	- Rate Band 9	\$1,023.74		\$1,420.76	(I)
	- Rate Band 10	\$1,115.88		\$1,548.62	(I)
	- Rate Band 11	\$1,216.31		\$1,688.00	(I)
	- Rate Band 12	\$1,325.78		\$1,839.92	(I)
	- Rate Band 13	\$1,445.10		\$2,005.51	(I)
	- Rate Band 14	\$1,575.16		\$2,186.01	(I)
	- Rate Band 15	\$1,716.92		\$2,382.75	(I)
	- Rate Band 16	\$1,871.44		\$2,597.20	(I)
	- Rate Band 17	\$2,039.87		\$2,830.95	(I)
	- Rate Band 18	\$2,223.46		\$3,085.73	(I)
	- Rate Band 19	\$2,423.57		\$3,363.45	(I)
	- Rate Band 20	\$2,641.70		\$3,666.16	(I)
	- Rate Band 21	\$2,879.45		\$3,996.11	(I)
	- Rate Band 22	\$3,138.60		\$4,355.76	(I)
	- Rate Band 23	\$3,421.07		\$4,747.78	(I)
	- Rate Band 24	\$3,728.97		\$5,175.08	(I)
	- Rate Band 25	\$4,064.58		\$5,640.84	(I)
	- Rate Band 26	\$4,430.39		\$6,148.51	(I)
	- Rate Band 27	\$4,829.12		\$6,701.88	(I)
	- Rate Band 28	\$5,263.74		\$7,305.05	(I)
	- Rate Band 29	\$5,737.48		\$7,962.50	(I)
	- Rate Band 30	\$6,253.85		\$8,679.13	(I)
	- Rate Band 31	\$6,816.70		\$9,460.25	(I)
	- Rate Band 32	\$7,430.20		\$10,311.67	(I)
	- Rate Band 33	\$8,098.92		\$11,239.72	(I)
	- Rate Band 34	\$8,827.83		\$12,251.29	(I)
	- Rate Band 35	\$9,622.33		\$13,353.91	(I)
	- Rate Band 36	\$10,488.34		\$14,555.76	(I)
	- Rate Band 37	\$11,432.29		\$15,865.78	(I)
	- Rate Band 38	\$12,461.20		\$17,293.70	(I)
	- Rate Band 39	\$13,582.71		\$18,850.14	(I)
	- Rate Band 40	\$14,805.15		\$20,546.65	(I)
	- Rate Band 41	\$16,137.61		\$22,395.85	(I)
	- Rate Band 42	\$17,590.00		\$24,411.47	(I)
	- Rate Band 43	\$19,173.10		\$26,608.51	(I)
	- Rate Band 44	\$20,898.68		\$29,003.27	(I)
	- Rate Band 45	\$22,779.56		\$31,613.57	(I)
	- Rate Band 46	\$24,829.72		\$34,458.79	(I)
	- Rate Band 47	\$27,064.39		\$37,560.08	(I)
	- Rate Band 48	\$35,049.17		\$48,641.39	(I)
	- Rate Band 49	\$69,837.67		\$105,643.90	(I)
	- Rate Band 50	\$107,453.91		\$162,546.24	(I)

**NECA TARIFF F.C.C. NO. 5
RATE COMPARISON REPORT**

NECA
VOLUME 5
Appendix D

TARIFF REFERENCE	RATE ELEMENT	CURRENT RATES 03/30/24		PROPOSED RATES 07/02/24	
		MONTHLY	NRC	MONTHLY	NRC
17.3.11	Synchronous Optical Channel Service				
17.3.11(D)	Optional Rate Plan Term Discounts	PERCENTAGE		PERCENTAGE	
	OC3/OC3c and OC12 Services				
	36 months	10%		10%	
	60 months	20%		20%	
17.3.11(E)	Optional Features and Functions				
	(1) Customer Node, per node				
	OC3/OC3c 155.52 Mbps				
	- Rate Band 1	\$83.19	\$640.00	\$125.83	(\$796.00)
	- Rate Band 2	\$90.67	\$640.00	\$211.04	(\$796.00)
	- Rate Band 3	\$165.75	\$640.00	\$230.03	(\$796.00)
	- Rate Band 4	\$224.10	\$640.00	\$311.01	(\$796.00)
	- Rate Band 5	\$303.00	\$640.00	\$420.51	(\$796.00)
	- Rate Band 6	\$330.27	\$640.00	\$458.35	(\$796.00)
	- Rate Band 7	\$360.00	\$640.00	\$499.60	(\$796.00)
	- Rate Band 8	\$392.39	\$640.00	\$544.57	(\$796.00)
	- Rate Band 9	\$427.71	\$640.00	\$593.58	(\$796.00)
	- Rate Band 10	\$466.20	\$640.00	\$647.00	(\$796.00)
	- Rate Band 11	\$508.16	\$640.00	\$705.23	(\$796.00)
	- Rate Band 12	\$553.90	\$640.00	\$768.70	(\$796.00)
	- Rate Band 13	\$603.75	\$640.00	\$837.88	(\$796.00)
	- Rate Band 14	\$658.09	\$640.00	\$913.29	(\$796.00)
	- Rate Band 15	\$717.31	\$640.00	\$995.49	(\$796.00)
	- Rate Band 16	\$781.87	\$640.00	\$1,085.08	(\$796.00)
	- Rate Band 17	\$852.24	\$640.00	\$1,182.74	(\$796.00)
	- Rate Band 18	\$928.94	\$640.00	\$1,289.19	(\$796.00)
	- Rate Band 19	\$1,012.55	\$640.00	\$1,405.22	(\$796.00)
	- Rate Band 20	\$1,103.68	\$640.00	\$1,531.69	(\$796.00)
	- Rate Band 21	\$1,203.01	\$640.00	\$1,669.54	(\$796.00)
	- Rate Band 22	\$1,311.28	\$640.00	\$1,819.80	(\$796.00)
	- Rate Band 23	\$1,429.29	\$640.00	\$1,983.58	(\$796.00)
	- Rate Band 24	\$1,557.93	\$640.00	\$2,162.10	(\$796.00)
	- Rate Band 25	\$1,698.14	\$640.00	\$2,356.69	(\$796.00)
	- Rate Band 26	\$1,850.97	\$640.00	\$2,568.79	(\$796.00)
	- Rate Band 27	\$2,017.56	\$640.00	\$2,799.98	(\$796.00)
	- Rate Band 28	\$2,199.14	\$640.00	\$3,051.98	(\$796.00)
	- Rate Band 29	\$2,397.07	\$640.00	\$3,326.66	(\$796.00)
	- Rate Band 30	\$2,612.80	\$640.00	\$3,626.06	(\$796.00)
	- Rate Band 31	\$2,847.95	\$640.00	\$3,952.40	(\$796.00)
	- Rate Band 32	\$3,104.27	\$640.00	\$4,308.12	(\$796.00)
	- Rate Band 33	\$3,383.65	\$640.00	\$4,695.85	(\$796.00)
	- Rate Band 34	\$3,688.18	\$640.00	\$5,118.48	(\$796.00)
	- Rate Band 35	\$4,020.12	\$640.00	\$5,579.14	(\$796.00)
	- Rate Band 36	\$4,381.93	\$640.00	\$6,081.26	(\$796.00)
	- Rate Band 37	\$4,776.30	\$640.00	\$6,628.57	(\$796.00)
	- Rate Band 38	\$5,206.17	\$640.00	\$7,225.15	(\$796.00)
	- Rate Band 39	\$5,674.73	\$640.00	\$7,875.41	(\$796.00)
	- Rate Band 40	\$6,185.45	\$640.00	\$8,584.20	(\$796.00)
	- Rate Band 41	\$6,742.14	\$640.00	\$9,356.77	(\$796.00)
	- Rate Band 42	\$7,348.93	\$640.00	\$10,198.88	(\$796.00)
	- Rate Band 43	\$8,010.34	\$640.00	\$11,116.78	(\$796.00)
	- Rate Band 44	\$8,731.27	\$640.00	\$12,117.29	(\$796.00)
	- Rate Band 45	\$9,517.08	\$640.00	\$13,207.85	(\$796.00)
	- Rate Band 46	\$10,373.62	\$640.00	\$14,396.55	(\$796.00)
	- Rate Band 47	\$11,307.25	\$640.00	\$15,692.24	(\$796.00)
	- Rate Band 48	\$14,643.21	\$640.00	\$20,321.91	(\$796.00)
	- Rate Band 49	\$29,177.52	\$640.00	\$44,137.02	(\$796.00)
	- Rate Band 50	\$44,893.23	\$640.00	\$67,910.28	(\$796.00)

**NECA TARIFF F.C.C. NO. 5
RATE COMPARISON REPORT**

NECA
VOLUME 5
Appendix D

TARIFF REFERENCE	RATE ELEMENT	CURRENT RATES 03/30/24		PROPOSED RATES 07/02/24	
		MONTHLY	NRC	MONTHLY	NRC
17.3.11	Synchronous Optical Channel Service				
17.3.11(E)	Optional Features and Functions (Cont'd)				
	(1) Customer Node, per node (cont'd)				
	OC12 622.08 Mbps				
	- Rate Band 1	\$240.31	\$640.00	\$363.52 (I)	\$796.00 (I)
	- Rate Band 2	\$261.94	\$640.00	\$609.66 (I)	\$796.00 (I)
	- Rate Band 3	\$478.83	\$640.00	\$664.53 (I)	\$796.00 (I)
	- Rate Band 4	\$647.41	\$640.00	\$898.47 (I)	\$796.00 (I)
	- Rate Band 5	\$875.33	\$640.00	\$1,214.78 (I)	\$796.00 (I)
	- Rate Band 6	\$954.11	\$640.00	\$1,324.11 (I)	\$796.00 (I)
	- Rate Band 7	\$1,039.98	\$640.00	\$1,443.28 (I)	\$796.00 (I)
	- Rate Band 8	\$1,133.57	\$640.00	\$1,573.18 (I)	\$796.00 (I)
	- Rate Band 9	\$1,235.59	\$640.00	\$1,714.76 (I)	\$796.00 (I)
	- Rate Band 10	\$1,346.80	\$640.00	\$1,869.09 (I)	\$796.00 (I)
	- Rate Band 11	\$1,468.01	\$640.00	\$2,037.31 (I)	\$796.00 (I)
	- Rate Band 12	\$1,600.13	\$640.00	\$2,220.67 (I)	\$796.00 (I)
	- Rate Band 13	\$1,744.14	\$640.00	\$2,420.53 (I)	\$796.00 (I)
	- Rate Band 14	\$1,901.12	\$640.00	\$2,638.38 (I)	\$796.00 (I)
	- Rate Band 15	\$2,072.22	\$640.00	\$2,875.83 (I)	\$796.00 (I)
	- Rate Band 16	\$2,258.72	\$640.00	\$3,134.65 (I)	\$796.00 (I)
	- Rate Band 17	\$2,462.00	\$640.00	\$3,416.77 (I)	\$796.00 (I)
	- Rate Band 18	\$2,683.58	\$640.00	\$3,724.28 (I)	\$796.00 (I)
	- Rate Band 19	\$2,925.10	\$640.00	\$4,059.47 (I)	\$796.00 (I)
	- Rate Band 20	\$3,188.36	\$640.00	\$4,424.82 (I)	\$796.00 (I)
	- Rate Band 21	\$3,475.31	\$640.00	\$4,823.05 (I)	\$796.00 (I)
	- Rate Band 22	\$3,788.09	\$640.00	\$5,257.13 (I)	\$796.00 (I)
	- Rate Band 23	\$4,129.02	\$640.00	\$5,730.27 (I)	\$796.00 (I)
	- Rate Band 24	\$4,500.63	\$640.00	\$6,246.00 (I)	\$796.00 (I)
	- Rate Band 25	\$4,905.69	\$640.00	\$6,808.13 (I)	\$796.00 (I)
	- Rate Band 26	\$5,347.20	\$640.00	\$7,420.87 (I)	\$796.00 (I)
	- Rate Band 27	\$5,828.45	\$640.00	\$8,088.74 (I)	\$796.00 (I)
	- Rate Band 28	\$6,353.01	\$640.00	\$8,816.73 (I)	\$796.00 (I)
	- Rate Band 29	\$6,924.78	\$640.00	\$9,610.24 (I)	\$796.00 (I)
	- Rate Band 30	\$7,548.01	\$640.00	\$10,475.16 (I)	\$796.00 (I)
	- Rate Band 31	\$8,227.33	\$640.00	\$11,417.92 (I)	\$796.00 (I)
	- Rate Band 32	\$8,967.79	\$640.00	\$12,445.54 (I)	\$796.00 (I)
	- Rate Band 33	\$9,774.89	\$640.00	\$13,565.64 (I)	\$796.00 (I)
	- Rate Band 34	\$10,654.63	\$640.00	\$14,786.54 (I)	\$796.00 (I)
	- Rate Band 35	\$11,613.55	\$640.00	\$16,117.33 (I)	\$796.00 (I)
	- Rate Band 36	\$12,658.77	\$640.00	\$17,567.89 (I)	\$796.00 (I)
	- Rate Band 37	\$13,798.06	\$640.00	\$19,149.00 (I)	\$796.00 (I)
	- Rate Band 38	\$15,039.88	\$640.00	\$20,872.41 (I)	\$796.00 (I)
	- Rate Band 39	\$16,393.47	\$640.00	\$22,750.93 (I)	\$796.00 (I)
	- Rate Band 40	\$17,868.88	\$640.00	\$24,798.51 (I)	\$796.00 (I)
	- Rate Band 41	\$19,477.08	\$640.00	\$27,030.38 (I)	\$796.00 (I)
	- Rate Band 42	\$21,230.02	\$640.00	\$29,463.11 (I)	\$796.00 (I)
	- Rate Band 43	\$23,140.72	\$640.00	\$32,114.79 (I)	\$796.00 (I)
	- Rate Band 44	\$25,223.39	\$640.00	\$35,005.12 (I)	\$796.00 (I)
	- Rate Band 45	\$27,493.49	\$640.00	\$38,155.58 (I)	\$796.00 (I)
	- Rate Band 46	\$29,967.91	\$640.00	\$41,589.59 (I)	\$796.00 (I)
	- Rate Band 47	\$32,665.02	\$640.00	\$45,332.65 (I)	\$796.00 (I)
	- Rate Band 48	\$42,302.14	\$640.00	\$58,707.10 (I)	\$796.00 (I)
	- Rate Band 49	\$84,289.67	\$640.00	\$127,505.55 (I)	\$796.00 (I)
	- Rate Band 50	\$129,690.11	\$640.00	\$196,183.09 (I)	\$796.00 (I)

**NECA TARIFF F.C.C. NO. 5
RATE COMPARISON REPORT**

NECA
VOLUME 5
Appendix D

TARIFF REFERENCE	RATE ELEMENT	CURRENT RATES 03/30/24		PROPOSED RATES 07/02/24	
		MONTHLY	NRC	MONTHLY	NRC
17.3.11	Synchronous Optical Channel Service				
17.3.11(E)	Optional Features and Functions (Cont'd)				
	(1) Customer Node, per node (cont'd)				
	Customer Premises Port, Per Port				
	OC3/OC3c 155.52 Mbps				
	- Rate Band 1	\$31.95		\$48.33	(I)
	- Rate Band 2	\$34.82		\$81.05	(I)
	- Rate Band 3	\$63.66		\$88.35	(I)
	- Rate Band 4	\$86.07		\$119.45	(I)
	- Rate Band 5	\$116.37		\$161.50	(I)
	- Rate Band 6	\$126.84		\$176.03	(I)
	- Rate Band 7	\$138.26		\$191.88	(I)
	- Rate Band 8	\$150.70		\$209.15	(I)
	- Rate Band 9	\$164.27		\$227.97	(I)
	- Rate Band 10	\$179.05		\$248.49	(I)
	- Rate Band 11	\$195.17		\$270.85	(I)
	- Rate Band 12	\$212.73		\$295.23	(I)
	- Rate Band 13	\$231.88		\$321.80	(I)
	- Rate Band 14	\$252.74		\$350.76	(I)
	- Rate Band 15	\$275.49		\$382.33	(I)
	- Rate Band 16	\$300.29		\$416.74	(I)
	- Rate Band 17	\$327.31		\$454.24	(I)
	- Rate Band 18	\$356.77		\$495.13	(I)
	- Rate Band 19	\$388.88		\$539.69	(I)
	- Rate Band 20	\$423.88		\$588.26	(I)
	- Rate Band 21	\$462.03		\$641.20	(I)
	- Rate Band 22	\$503.61		\$698.91	(I)
	- Rate Band 23	\$548.93		\$761.81	(I)
	- Rate Band 24	\$598.34		\$830.38	(I)
	- Rate Band 25	\$652.19		\$905.11	(I)
	- Rate Band 26	\$710.89		\$986.57	(I)
	- Rate Band 27	\$774.87		\$1,075.36	(I)
	- Rate Band 28	\$844.60		\$1,172.14	(I)
	- Rate Band 29	\$920.62		\$1,277.64	(I)
	- Rate Band 30	\$1,003.47		\$1,392.62	(I)
	- Rate Band 31	\$1,093.79		\$1,517.96	(I)
	- Rate Band 32	\$1,192.23		\$1,654.58	(I)
	- Rate Band 33	\$1,299.53		\$1,803.49	(I)
	- Rate Band 34	\$1,416.48		\$1,965.80	(I)
	- Rate Band 35	\$1,543.97		\$2,142.72	(I)
	- Rate Band 36	\$1,682.92		\$2,335.57	(I)
	- Rate Band 37	\$1,834.39		\$2,545.77	(I)
	- Rate Band 38	\$1,999.48		\$2,774.89	(I)
	- Rate Band 39	\$2,179.44		\$3,024.63	(I)
	- Rate Band 40	\$2,375.58		\$3,296.85	(I)
	- Rate Band 41	\$2,589.39		\$3,593.56	(I)
	- Rate Band 42	\$2,822.43		\$3,916.98	(I)
	- Rate Band 43	\$3,076.45		\$4,269.51	(I)
	- Rate Band 44	\$3,353.33		\$4,653.77	(I)
	- Rate Band 45	\$3,655.13		\$5,072.61	(I)
	- Rate Band 46	\$3,984.09		\$5,529.14	(I)
	- Rate Band 47	\$4,342.66		\$6,026.76	(I)
	- Rate Band 48	\$5,623.87		\$7,804.83	(I)
	- Rate Band 49	\$11,205.92		\$16,951.27	(I)
	- Rate Band 50	\$17,241.70		\$26,081.63	(I)

NECA TARIFF F.C.C. NO. 5 RATE COMPARISON REPORT

NECA
VOLUME 5
Appendix D

TARIFF REFERENCE	RATE ELEMENT	CURRENT RATES 03/30/24		PROPOSED RATES 07/02/24	
		MONTHLY	NRC	MONTHLY	NRC
17.3.11	Synchronous Optical Channel Service				
17.3.11(E)	Optional Features and Functions (Cont'd)				
	(1) Customer Node, per node (cont'd)				
	Customer Premises Port, Per Port (cont'd)				
	STS-1 51.84 Mbps				
	- Rate Band 1	\$32.77	\$640.00	\$49.58 (I)	\$796.00 (I)
	- Rate Band 2	\$35.72	\$640.00	\$83.14 (I)	\$796.00 (I)
	- Rate Band 3	\$65.30	\$640.00	\$90.63 (I)	\$796.00 (I)
	- Rate Band 4	\$88.29	\$640.00	\$122.53 (I)	\$796.00 (I)
	- Rate Band 5	\$119.37	\$640.00	\$165.67 (I)	\$796.00 (I)
	- Rate Band 6	\$130.12	\$640.00	\$180.58 (I)	\$796.00 (I)
	- Rate Band 7	\$141.83	\$640.00	\$196.83 (I)	\$796.00 (I)
	- Rate Band 8	\$154.59	\$640.00	\$214.54 (I)	\$796.00 (I)
	- Rate Band 9	\$168.50	\$640.00	\$233.85 (I)	\$796.00 (I)
	- Rate Band 10	\$183.67	\$640.00	\$254.90 (I)	\$796.00 (I)
	- Rate Band 11	\$200.20	\$640.00	\$277.84 (I)	\$796.00 (I)
	- Rate Band 12	\$218.22	\$640.00	\$302.84 (I)	\$796.00 (I)
	- Rate Band 13	\$237.86	\$640.00	\$330.10 (I)	\$796.00 (I)
	- Rate Band 14	\$259.27	\$640.00	\$359.81 (I)	\$796.00 (I)
	- Rate Band 15	\$282.60	\$640.00	\$392.19 (I)	\$796.00 (I)
	- Rate Band 16	\$308.03	\$640.00	\$427.49 (I)	\$796.00 (I)
	- Rate Band 17	\$335.76	\$640.00	\$465.96 (I)	\$796.00 (I)
	- Rate Band 18	\$365.97	\$640.00	\$507.90 (I)	\$796.00 (I)
	- Rate Band 19	\$398.91	\$640.00	\$553.61 (I)	\$796.00 (I)
	- Rate Band 20	\$434.81	\$640.00	\$603.44 (I)	\$796.00 (I)
	- Rate Band 21	\$473.95	\$640.00	\$657.75 (I)	\$796.00 (I)
	- Rate Band 22	\$516.60	\$640.00	\$716.94 (I)	\$796.00 (I)
	- Rate Band 23	\$563.10	\$640.00	\$781.47 (I)	\$796.00 (I)
	- Rate Band 24	\$613.78	\$640.00	\$851.80 (I)	\$796.00 (I)
	- Rate Band 25	\$669.02	\$640.00	\$928.46 (I)	\$796.00 (I)
	- Rate Band 26	\$729.23	\$640.00	\$1,012.02 (I)	\$796.00 (I)
	- Rate Band 27	\$794.86	\$640.00	\$1,103.11 (I)	\$796.00 (I)
	- Rate Band 28	\$866.39	\$640.00	\$1,202.39 (I)	\$796.00 (I)
	- Rate Band 29	\$944.37	\$640.00	\$1,310.60 (I)	\$796.00 (I)
	- Rate Band 30	\$1,029.36	\$640.00	\$1,428.56 (I)	\$796.00 (I)
	- Rate Band 31	\$1,122.01	\$640.00	\$1,557.13 (I)	\$796.00 (I)
	- Rate Band 32	\$1,222.99	\$640.00	\$1,697.27 (I)	\$796.00 (I)
	- Rate Band 33	\$1,333.06	\$640.00	\$1,850.02 (I)	\$796.00 (I)
	- Rate Band 34	\$1,453.03	\$640.00	\$2,016.52 (I)	\$796.00 (I)
	- Rate Band 35	\$1,583.80	\$640.00	\$2,198.01 (I)	\$796.00 (I)
	- Rate Band 36	\$1,726.35	\$640.00	\$2,395.83 (I)	\$796.00 (I)
	- Rate Band 37	\$1,881.72	\$640.00	\$2,611.45 (I)	\$796.00 (I)
	- Rate Band 38	\$2,051.07	\$640.00	\$2,846.49 (I)	\$796.00 (I)
	- Rate Band 39	\$2,235.67	\$640.00	\$3,102.67 (I)	\$796.00 (I)
	- Rate Band 40	\$2,436.88	\$640.00	\$3,381.91 (I)	\$796.00 (I)
	- Rate Band 41	\$2,656.20	\$640.00	\$3,686.28 (I)	\$796.00 (I)
	- Rate Band 42	\$2,895.25	\$640.00	\$4,018.05 (I)	\$796.00 (I)
	- Rate Band 43	\$3,155.83	\$640.00	\$4,379.67 (I)	\$796.00 (I)
	- Rate Band 44	\$3,439.85	\$640.00	\$4,773.84 (I)	\$796.00 (I)
	- Rate Band 45	\$3,749.44	\$640.00	\$5,203.49 (I)	\$796.00 (I)
	- Rate Band 46	\$4,086.89	\$640.00	\$5,671.80 (I)	\$796.00 (I)
	- Rate Band 47	\$4,454.71	\$640.00	\$6,182.26 (I)	\$796.00 (I)
	- Rate Band 48	\$5,768.98	\$640.00	\$8,006.21 (I)	\$796.00 (I)
	- Rate Band 49	\$11,495.05	\$640.00	\$17,388.63 (I)	\$796.00 (I)
	- Rate Band 50	\$17,686.56	\$640.00	\$26,754.57 (I)	\$796.00 (I)

NECA TARIFF F.C.C. NO. 5 RATE COMPARISON REPORT

NECA
VOLUME 5
Appendix D

TARIFF REFERENCE	RATE ELEMENT	CURRENT RATES 03/30/24		PROPOSED RATES 07/02/24	
		MONTHLY	NRC	MONTHLY	NRC
17.3.11	Synchronous Optical Channel Service				
17.3.11(E)	Optional Features and Functions (Cont'd)				
	(1) Customer Node, per node (cont'd)				
	Customer Premises Port, Per Port (cont'd)				
	DS3 44.736 Mbps				
	- Rate Band 1	\$32.77	\$640.00	\$49.58 (I)	\$796.00 (I)
	- Rate Band 2	\$35.72	\$640.00	\$83.14 (I)	\$796.00 (I)
	- Rate Band 3	\$65.30	\$640.00	\$90.63 (I)	\$796.00 (I)
	- Rate Band 4	\$88.29	\$640.00	\$122.53 (I)	\$796.00 (I)
	- Rate Band 5	\$119.37	\$640.00	\$165.67 (I)	\$796.00 (I)
	- Rate Band 6	\$130.12	\$640.00	\$180.58 (I)	\$796.00 (I)
	- Rate Band 7	\$141.83	\$640.00	\$196.83 (I)	\$796.00 (I)
	- Rate Band 8	\$154.59	\$640.00	\$214.54 (I)	\$796.00 (I)
	- Rate Band 9	\$168.50	\$640.00	\$233.85 (I)	\$796.00 (I)
	- Rate Band 10	\$183.67	\$640.00	\$254.90 (I)	\$796.00 (I)
	- Rate Band 11	\$200.20	\$640.00	\$277.84 (I)	\$796.00 (I)
	- Rate Band 12	\$218.22	\$640.00	\$302.84 (I)	\$796.00 (I)
	- Rate Band 13	\$237.86	\$640.00	\$330.10 (I)	\$796.00 (I)
	- Rate Band 14	\$259.27	\$640.00	\$359.81 (I)	\$796.00 (I)
	- Rate Band 15	\$282.60	\$640.00	\$392.19 (I)	\$796.00 (I)
	- Rate Band 16	\$308.03	\$640.00	\$427.49 (I)	\$796.00 (I)
	- Rate Band 17	\$335.76	\$640.00	\$465.96 (I)	\$796.00 (I)
	- Rate Band 18	\$365.97	\$640.00	\$507.90 (I)	\$796.00 (I)
	- Rate Band 19	\$398.91	\$640.00	\$553.61 (I)	\$796.00 (I)
	- Rate Band 20	\$434.81	\$640.00	\$603.44 (I)	\$796.00 (I)
	- Rate Band 21	\$473.95	\$640.00	\$657.75 (I)	\$796.00 (I)
	- Rate Band 22	\$516.60	\$640.00	\$716.94 (I)	\$796.00 (I)
	- Rate Band 23	\$563.10	\$640.00	\$781.47 (I)	\$796.00 (I)
	- Rate Band 24	\$613.78	\$640.00	\$851.80 (I)	\$796.00 (I)
	- Rate Band 25	\$669.02	\$640.00	\$928.46 (I)	\$796.00 (I)
	- Rate Band 26	\$729.23	\$640.00	\$1,012.02 (I)	\$796.00 (I)
	- Rate Band 27	\$794.86	\$640.00	\$1,103.11 (I)	\$796.00 (I)
	- Rate Band 28	\$866.39	\$640.00	\$1,202.39 (I)	\$796.00 (I)
	- Rate Band 29	\$944.37	\$640.00	\$1,310.60 (I)	\$796.00 (I)
	- Rate Band 30	\$1,029.36	\$640.00	\$1,428.56 (I)	\$796.00 (I)
	- Rate Band 31	\$1,122.01	\$640.00	\$1,557.13 (I)	\$796.00 (I)
	- Rate Band 32	\$1,222.99	\$640.00	\$1,697.27 (I)	\$796.00 (I)
	- Rate Band 33	\$1,333.06	\$640.00	\$1,850.02 (I)	\$796.00 (I)
	- Rate Band 34	\$1,453.03	\$640.00	\$2,016.52 (I)	\$796.00 (I)
	- Rate Band 35	\$1,583.80	\$640.00	\$2,198.01 (I)	\$796.00 (I)
	- Rate Band 36	\$1,726.35	\$640.00	\$2,395.83 (I)	\$796.00 (I)
	- Rate Band 37	\$1,881.72	\$640.00	\$2,611.45 (I)	\$796.00 (I)
	- Rate Band 38	\$2,051.07	\$640.00	\$2,846.49 (I)	\$796.00 (I)
	- Rate Band 39	\$2,235.67	\$640.00	\$3,102.67 (I)	\$796.00 (I)
	- Rate Band 40	\$2,436.88	\$640.00	\$3,381.91 (I)	\$796.00 (I)
	- Rate Band 41	\$2,656.20	\$640.00	\$3,686.28 (I)	\$796.00 (I)
	- Rate Band 42	\$2,895.25	\$640.00	\$4,018.05 (I)	\$796.00 (I)
	- Rate Band 43	\$3,155.83	\$640.00	\$4,379.67 (I)	\$796.00 (I)
	- Rate Band 44	\$3,439.85	\$640.00	\$4,773.84 (I)	\$796.00 (I)
	- Rate Band 45	\$3,749.44	\$640.00	\$5,203.49 (I)	\$796.00 (I)
	- Rate Band 46	\$4,086.89	\$640.00	\$5,671.80 (I)	\$796.00 (I)
	- Rate Band 47	\$4,454.71	\$640.00	\$6,182.26 (I)	\$796.00 (I)
	- Rate Band 48	\$5,768.98	\$640.00	\$8,006.21 (I)	\$796.00 (I)
	- Rate Band 49	\$11,495.05	\$640.00	\$17,388.63 (I)	\$796.00 (I)
	- Rate Band 50	\$17,686.56	\$640.00	\$26,754.57 (I)	\$796.00 (I)

NECA TARIFF F.C.C. NO. 5 RATE COMPARISON REPORT

NECA
VOLUME 5
Appendix D

TARIFF REFERENCE	RATE ELEMENT	CURRENT RATES 03/30/24		PROPOSED RATES 07/02/24	
		MONTHLY	NRC	MONTHLY	NRC
17.3.11	Synchronous Optical Channel Service				
17.3.11(E)	Optional Features and Functions (Cont'd)				
	(1) Customer Node, per node (cont'd)				
	Customer Premises Port, Per Port (cont'd)				
	DS1 1.544 Mbps				
	- Rate Band 1	\$8.40	\$640.00	\$12.71 (I)	\$796.00 (I)
	- Rate Band 2	\$9.16	\$640.00	\$21.31 (I)	\$796.00 (I)
	- Rate Band 3	\$16.74	\$640.00	\$23.23 (I)	\$796.00 (I)
	- Rate Band 4	\$22.63	\$640.00	\$31.41 (I)	\$796.00 (I)
	- Rate Band 5	\$30.60	\$640.00	\$42.47 (I)	\$796.00 (I)
	- Rate Band 6	\$33.35	\$640.00	\$46.29 (I)	\$796.00 (I)
	- Rate Band 7	\$36.35	\$640.00	\$50.45 (I)	\$796.00 (I)
	- Rate Band 8	\$39.63	\$640.00	\$54.99 (I)	\$796.00 (I)
	- Rate Band 9	\$43.19	\$640.00	\$59.94 (I)	\$796.00 (I)
	- Rate Band 10	\$47.08	\$640.00	\$65.34 (I)	\$796.00 (I)
	- Rate Band 11	\$51.32	\$640.00	\$71.22 (I)	\$796.00 (I)
	- Rate Band 12	\$55.94	\$640.00	\$77.63 (I)	\$796.00 (I)
	- Rate Band 13	\$60.97	\$640.00	\$84.62 (I)	\$796.00 (I)
	- Rate Band 14	\$66.46	\$640.00	\$92.23 (I)	\$796.00 (I)
	- Rate Band 15	\$72.44	\$640.00	\$100.53 (I)	\$796.00 (I)
	- Rate Band 16	\$78.96	\$640.00	\$109.58 (I)	\$796.00 (I)
	- Rate Band 17	\$86.07	\$640.00	\$119.44 (I)	\$796.00 (I)
	- Rate Band 18	\$93.81	\$640.00	\$130.19 (I)	\$796.00 (I)
	- Rate Band 19	\$102.25	\$640.00	\$141.91 (I)	\$796.00 (I)
	- Rate Band 20	\$111.46	\$640.00	\$154.68 (I)	\$796.00 (I)
	- Rate Band 21	\$121.49	\$640.00	\$168.60 (I)	\$796.00 (I)
	- Rate Band 22	\$132.42	\$640.00	\$183.78 (I)	\$796.00 (I)
	- Rate Band 23	\$144.34	\$640.00	\$200.32 (I)	\$796.00 (I)
	- Rate Band 24	\$157.33	\$640.00	\$218.34 (I)	\$796.00 (I)
	- Rate Band 25	\$171.49	\$640.00	\$237.99 (I)	\$796.00 (I)
	- Rate Band 26	\$186.92	\$640.00	\$259.41 (I)	\$796.00 (I)
	- Rate Band 27	\$203.75	\$640.00	\$282.76 (I)	\$796.00 (I)
	- Rate Band 28	\$222.08	\$640.00	\$308.21 (I)	\$796.00 (I)
	- Rate Band 29	\$242.07	\$640.00	\$335.95 (I)	\$796.00 (I)
	- Rate Band 30	\$263.86	\$640.00	\$366.18 (I)	\$796.00 (I)
	- Rate Band 31	\$287.61	\$640.00	\$399.14 (I)	\$796.00 (I)
	- Rate Band 32	\$313.49	\$640.00	\$435.06 (I)	\$796.00 (I)
	- Rate Band 33	\$341.70	\$640.00	\$474.22 (I)	\$796.00 (I)
	- Rate Band 34	\$372.46	\$640.00	\$516.90 (I)	\$796.00 (I)
	- Rate Band 35	\$405.98	\$640.00	\$563.42 (I)	\$796.00 (I)
	- Rate Band 36	\$442.52	\$640.00	\$614.13 (I)	\$796.00 (I)
	- Rate Band 37	\$482.34	\$640.00	\$669.40 (I)	\$796.00 (I)
	- Rate Band 38	\$525.75	\$640.00	\$729.64 (I)	\$796.00 (I)
	- Rate Band 39	\$573.07	\$640.00	\$795.31 (I)	\$796.00 (I)
	- Rate Band 40	\$624.65	\$640.00	\$866.89 (I)	\$796.00 (I)
	- Rate Band 41	\$680.87	\$640.00	\$944.91 (I)	\$796.00 (I)
	- Rate Band 42	\$742.15	\$640.00	\$1,029.95 (I)	\$796.00 (I)
	- Rate Band 43	\$808.94	\$640.00	\$1,122.65 (I)	\$796.00 (I)
	- Rate Band 44	\$881.74	\$640.00	\$1,223.69 (I)	\$796.00 (I)
	- Rate Band 45	\$961.10	\$640.00	\$1,333.82 (I)	\$796.00 (I)
	- Rate Band 46	\$1,047.60	\$640.00	\$1,453.86 (I)	\$796.00 (I)
	- Rate Band 47	\$1,141.88	\$640.00	\$1,584.71 (I)	\$796.00 (I)
	- Rate Band 48	\$1,478.77	\$640.00	\$2,052.25 (I)	\$796.00 (I)
	- Rate Band 49	\$2,946.54	\$640.00	\$4,457.26 (I)	\$796.00 (I)
	- Rate Band 50	\$4,533.62	\$640.00	\$6,858.04 (I)	\$796.00 (I)

**NECA TARIFF F.C.C. NO. 5
RATE COMPARISON REPORT**

NECA
VOLUME 5
Appendix D

TARIFF REFERENCE	RATE ELEMENT	CURRENT RATES 03/30/24		PROPOSED RATES 07/02/24	
		MONTHLY	NRC	MONTHLY	NRC
17.3.11	Synchronous Optical Channel Service				
17.3.11(E)	Optional Features and Functions (Cont'd)				
	(2) Add/Drop Multiplexing Central Office Port, Per Port				
	OC3/OC3c 155.52 Mbps				
	- Rate Band 1	\$31.95		\$48.33	(I)
	- Rate Band 2	\$34.82		\$81.05	(I)
	- Rate Band 3	\$63.66		\$88.35	(I)
	- Rate Band 4	\$86.07		\$119.45	(I)
	- Rate Band 5	\$116.37		\$161.50	(I)
	- Rate Band 6	\$126.84		\$176.03	(I)
	- Rate Band 7	\$138.26		\$191.88	(I)
	- Rate Band 8	\$150.70		\$209.15	(I)
	- Rate Band 9	\$164.27		\$227.97	(I)
	- Rate Band 10	\$179.05		\$248.49	(I)
	- Rate Band 11	\$195.17		\$270.85	(I)
	- Rate Band 12	\$212.73		\$295.23	(I)
	- Rate Band 13	\$231.88		\$321.80	(I)
	- Rate Band 14	\$252.74		\$350.76	(I)
	- Rate Band 15	\$275.49		\$382.33	(I)
	- Rate Band 16	\$300.29		\$416.74	(I)
	- Rate Band 17	\$327.31		\$454.24	(I)
	- Rate Band 18	\$356.77		\$495.13	(I)
	- Rate Band 19	\$388.88		\$539.69	(I)
	- Rate Band 20	\$423.88		\$588.26	(I)
	- Rate Band 21	\$462.03		\$641.20	(I)
	- Rate Band 22	\$503.61		\$698.91	(I)
	- Rate Band 23	\$548.93		\$761.81	(I)
	- Rate Band 24	\$598.34		\$830.38	(I)
	- Rate Band 25	\$652.19		\$905.11	(I)
	- Rate Band 26	\$710.89		\$986.57	(I)
	- Rate Band 27	\$774.87		\$1,075.36	(I)
	- Rate Band 28	\$844.60		\$1,172.14	(I)
	- Rate Band 29	\$920.62		\$1,277.64	(I)
	- Rate Band 30	\$1,003.47		\$1,392.62	(I)
	- Rate Band 31	\$1,093.79		\$1,517.96	(I)
	- Rate Band 32	\$1,192.23		\$1,654.58	(I)
	- Rate Band 33	\$1,299.53		\$1,803.49	(I)
	- Rate Band 34	\$1,416.48		\$1,965.80	(I)
	- Rate Band 35	\$1,543.97		\$2,142.72	(I)
	- Rate Band 36	\$1,682.92		\$2,335.57	(I)
	- Rate Band 37	\$1,834.39		\$2,545.77	(I)
	- Rate Band 38	\$1,999.48		\$2,774.89	(I)
	- Rate Band 39	\$2,179.44		\$3,024.63	(I)
	- Rate Band 40	\$2,375.58		\$3,296.85	(I)
	- Rate Band 41	\$2,589.39		\$3,593.56	(I)
	- Rate Band 42	\$2,822.43		\$3,916.98	(I)
	- Rate Band 43	\$3,076.45		\$4,269.51	(I)
	- Rate Band 44	\$3,353.33		\$4,653.77	(I)
	- Rate Band 45	\$3,655.13		\$5,072.61	(I)
	- Rate Band 46	\$3,984.09		\$5,529.14	(I)
	- Rate Band 47	\$4,342.66		\$6,026.76	(I)
	- Rate Band 48	\$5,623.87		\$7,804.83	(I)
	- Rate Band 49	\$11,205.92		\$16,951.27	(I)
	- Rate Band 50	\$17,241.70		\$26,081.63	(I)

NECA TARIFF F.C.C. NO. 5 RATE COMPARISON REPORT

NECA
VOLUME 5
Appendix D

TARIFF REFERENCE	RATE ELEMENT	CURRENT RATES 03/30/24		PROPOSED RATES 07/02/24	
		MONTHLY	NRC	MONTHLY	NRC
17.3.11	Synchronous Optical Channel Service				
17.3.11(E)	Optional Features and Functions (Cont'd)				
	(2) Add/Drop Multiplexing Central Office Port, Per Port (cont'd)				
	DS3 44.736 Mbps				
	- Rate Band 1	\$16.80		\$25.42	(I)
	- Rate Band 2	\$18.32		\$42.63	(I)
	- Rate Band 3	\$33.48		\$46.47	(I)
	- Rate Band 4	\$45.27		\$62.83	(I)
	- Rate Band 5	\$61.21		\$84.94	(I)
	- Rate Band 6	\$66.72		\$92.59	(I)
	- Rate Band 7	\$72.72		\$100.92	(I)
	- Rate Band 8	\$79.26		\$110.00	(I)
	- Rate Band 9	\$86.40		\$119.90	(I)
	- Rate Band 10	\$94.17		\$130.69	(I)
	- Rate Band 11	\$102.65		\$142.46	(I)
	- Rate Band 12	\$111.89		\$155.28	(I)
	- Rate Band 13	\$121.96		\$169.25	(I)
	- Rate Band 14	\$132.93		\$184.49	(I)
	- Rate Band 15	\$144.90		\$201.09	(I)
	- Rate Band 16	\$157.94		\$219.19	(I)
	- Rate Band 17	\$172.15		\$238.92	(I)
	- Rate Band 18	\$187.65		\$260.42	(I)
	- Rate Band 19	\$204.54		\$283.86	(I)
	- Rate Band 20	\$222.94		\$309.40	(I)
	- Rate Band 21	\$243.01		\$337.25	(I)
	- Rate Band 22	\$264.88		\$367.60	(I)
	- Rate Band 23	\$288.72		\$400.68	(I)
	- Rate Band 24	\$314.70		\$436.75	(I)
	- Rate Band 25	\$343.03		\$476.05	(I)
	- Rate Band 26	\$373.90		\$518.90	(I)
	- Rate Band 27	\$407.55		\$565.60	(I)
	- Rate Band 28	\$444.23		\$616.50	(I)
	- Rate Band 29	\$484.21		\$671.99	(I)
	- Rate Band 30	\$527.79		\$732.47	(I)
	- Rate Band 31	\$575.29		\$798.39	(I)
	- Rate Band 32	\$627.07		\$870.24	(I)
	- Rate Band 33	\$683.50		\$948.57	(I)
	- Rate Band 34	\$745.02		\$1,033.94	(I)
	- Rate Band 35	\$812.07		\$1,126.99	(I)
	- Rate Band 36	\$885.15		\$1,228.42	(I)
	- Rate Band 37	\$964.82		\$1,338.98	(I)
	- Rate Band 38	\$1,051.65		\$1,459.49	(I)
	- Rate Band 39	\$1,146.30		\$1,590.84	(I)
	- Rate Band 40	\$1,249.47		\$1,734.02	(I)
	- Rate Band 41	\$1,361.92		\$1,890.08	(I)
	- Rate Band 42	\$1,484.49		\$2,060.19	(I)
	- Rate Band 43	\$1,618.10		\$2,245.60	(I)
	- Rate Band 44	\$1,763.73		\$2,447.71	(I)
	- Rate Band 45	\$1,922.46		\$2,668.00	(I)
	- Rate Band 46	\$2,095.48		\$2,908.12	(I)
	- Rate Band 47	\$2,284.08		\$3,169.85	(I)
	- Rate Band 48	\$2,957.94		\$4,105.05	(I)
	- Rate Band 49	\$5,893.89		\$8,915.73	(I)
	- Rate Band 50	\$9,068.48		\$13,717.95	(I)

**NECA TARIFF F.C.C. NO. 5
RATE COMPARISON REPORT**

NECA
VOLUME 5
Appendix D

TARIFF REFERENCE	RATE ELEMENT	CURRENT RATES 03/30/24		PROPOSED RATES 07/02/24	
		MONTHLY	NRC	MONTHLY	NRC
17.3.11	Synchronous Optical Channel Service				
17.3.11(E)	Optional Features and Functions (Cont'd)				
	(2) Add/Drop Multiplexing Central Office Port, Per Port (cont'd)				
	DS1 1.544 Mbps				
	- Rate Band 1	\$6.72		\$10.17	(I)
	- Rate Band 2	\$7.33		\$17.05	(I)
	- Rate Band 3	\$13.39		\$18.59	(I)
	- Rate Band 4	\$18.11		\$25.13	(I)
	- Rate Band 5	\$24.49		\$33.98	(I)
	- Rate Band 6	\$26.69		\$37.04	(I)
	- Rate Band 7	\$29.09		\$40.37	(I)
	- Rate Band 8	\$31.71		\$44.01	(I)
	- Rate Band 9	\$34.56		\$47.97	(I)
	- Rate Band 10	\$37.67		\$52.29	(I)
	- Rate Band 11	\$41.07		\$56.99	(I)
	- Rate Band 12	\$44.76		\$62.12	(I)
	- Rate Band 13	\$48.79		\$67.71	(I)
	- Rate Band 14	\$53.18		\$73.80	(I)
	- Rate Band 15	\$57.97		\$80.45	(I)
	- Rate Band 16	\$63.18		\$87.69	(I)
	- Rate Band 17	\$68.87		\$95.58	(I)
	- Rate Band 18	\$75.07		\$104.18	(I)
	- Rate Band 19	\$81.83		\$113.56	(I)
	- Rate Band 20	\$89.19		\$123.78	(I)
	- Rate Band 21	\$97.22		\$134.92	(I)
	- Rate Band 22	\$105.97		\$147.06	(I)
	- Rate Band 23	\$115.50		\$160.30	(I)
	- Rate Band 24	\$125.90		\$174.72	(I)
	- Rate Band 25	\$137.23		\$190.45	(I)
	- Rate Band 26	\$149.58		\$207.59	(I)
	- Rate Band 27	\$163.04		\$226.27	(I)
	- Rate Band 28	\$177.72		\$246.63	(I)
	- Rate Band 29	\$193.71		\$268.83	(I)
	- Rate Band 30	\$211.14		\$293.03	(I)
	- Rate Band 31	\$230.15		\$319.40	(I)
	- Rate Band 32	\$250.86		\$348.15	(I)
	- Rate Band 33	\$273.44		\$379.48	(I)
	- Rate Band 34	\$298.05		\$413.63	(I)
	- Rate Band 35	\$324.87		\$450.86	(I)
	- Rate Band 36	\$354.11		\$491.44	(I)
	- Rate Band 37	\$385.98		\$535.66	(I)
	- Rate Band 38	\$420.72		\$583.87	(I)
	- Rate Band 39	\$458.58		\$636.42	(I)
	- Rate Band 40	\$499.86		\$693.70	(I)
	- Rate Band 41	\$544.84		\$756.13	(I)
	- Rate Band 42	\$593.88		\$824.19	(I)
	- Rate Band 43	\$647.33		\$898.36	(I)
	- Rate Band 44	\$705.59		\$979.22	(I)
	- Rate Band 45	\$769.09		\$1,067.34	(I)
	- Rate Band 46	\$838.31		\$1,163.41	(I)
	- Rate Band 47	\$913.75		\$1,268.11	(I)
	- Rate Band 48	\$1,183.34		\$1,642.24	(I)
	- Rate Band 49	\$2,357.88		\$3,566.78	(I)
	- Rate Band 50	\$3,627.88		\$5,487.93	(I)
	(3) Shared SONET Ring Interoffice Transport, per Channel Mileage Facility				
	- OC3/OC3c	None		None	
	- OC12	None		None	

**NECA TARIFF F.C.C. NO. 5
RATE COMPARISON REPORT**

NECA
VOLUME 5
Appendix D

TARIFF REFERENCE	RATE ELEMENT	CURRENT RATES 03/30/24		PROPOSED RATES 07/02/24	
		MONTHLY	NRC	MONTHLY	NRC
17.3.11	Synchronous Optical Channel Service				
17.3.11(E)	Optional Features and Functions (Cont'd)				
	(4) DSL Access Service Connection, per OC3/OC3c				
	- Rate Band 1	\$522.29	\$1,200.00	\$790.08 (I)	\$1,492.00 (I)
	- Rate Band 2	\$569.30	\$1,200.00	\$1,325.04 (I)	\$1,492.00 (I)
	- Rate Band 3	\$1,040.70	\$1,200.00	\$1,444.29 (I)	\$1,492.00 (I)
	- Rate Band 4	\$1,407.08	\$1,200.00	\$1,952.75 (I)	\$1,492.00 (I)
	- Rate Band 5	\$1,902.44	\$1,200.00	\$2,640.22 (I)	\$1,492.00 (I)
	- Rate Band 6	\$2,073.66	\$1,200.00	\$2,877.84 (I)	\$1,492.00 (I)
	- Rate Band 7	\$2,260.29	\$1,200.00	\$3,136.84 (I)	\$1,492.00 (I)
	- Rate Band 8	\$2,463.72	\$1,200.00	\$3,419.16 (I)	\$1,492.00 (I)
	- Rate Band 9	\$2,685.45	\$1,200.00	\$3,726.88 (I)	\$1,492.00 (I)
	- Rate Band 10	\$2,927.14	\$1,200.00	\$4,062.30 (I)	\$1,492.00 (I)
	- Rate Band 11	\$3,190.59	\$1,200.00	\$4,427.91 (I)	\$1,492.00 (I)
	- Rate Band 12	\$3,477.74	\$1,200.00	\$4,826.42 (I)	\$1,492.00 (I)
	- Rate Band 13	\$3,790.74	\$1,200.00	\$5,260.80 (I)	\$1,492.00 (I)
	- Rate Band 14	\$4,131.90	\$1,200.00	\$5,734.27 (I)	\$1,492.00 (I)
	- Rate Band 15	\$4,503.77	\$1,200.00	\$6,250.35 (I)	\$1,492.00 (I)
	- Rate Band 16	\$4,909.11	\$1,200.00	\$6,812.89 (I)	\$1,492.00 (I)
	- Rate Band 17	\$5,350.93	\$1,200.00	\$7,426.05 (I)	\$1,492.00 (I)
	- Rate Band 18	\$5,832.52	\$1,200.00	\$8,094.39 (I)	\$1,492.00 (I)
	- Rate Band 19	\$6,357.44	\$1,200.00	\$8,822.89 (I)	\$1,492.00 (I)
	- Rate Band 20	\$6,929.61	\$1,200.00	\$9,616.94 (I)	\$1,492.00 (I)
	- Rate Band 21	\$7,553.28	\$1,200.00	\$10,482.47 (I)	\$1,492.00 (I)
	- Rate Band 22	\$8,233.07	\$1,200.00	\$11,425.89 (I)	\$1,492.00 (I)
	- Rate Band 23	\$8,974.05	\$1,200.00	\$12,454.22 (I)	\$1,492.00 (I)
	- Rate Band 24	\$9,781.71	\$1,200.00	\$13,575.10 (I)	\$1,492.00 (I)
	- Rate Band 25	\$10,662.07	\$1,200.00	\$14,796.86 (I)	\$1,492.00 (I)
	- Rate Band 26	\$11,621.65	\$1,200.00	\$16,128.58 (I)	\$1,492.00 (I)
	- Rate Band 27	\$12,667.60	\$1,200.00	\$17,580.15 (I)	\$1,492.00 (I)
	- Rate Band 28	\$13,807.69	\$1,200.00	\$19,162.37 (I)	\$1,492.00 (I)
	- Rate Band 29	\$15,050.38	\$1,200.00	\$20,886.98 (I)	\$1,492.00 (I)
	- Rate Band 30	\$16,404.91	\$1,200.00	\$22,766.81 (I)	\$1,492.00 (I)
	- Rate Band 31	\$17,881.35	\$1,200.00	\$24,815.82 (I)	\$1,492.00 (I)
	- Rate Band 32	\$19,490.68	\$1,200.00	\$27,049.24 (I)	\$1,492.00 (I)
	- Rate Band 33	\$21,244.84	\$1,200.00	\$29,483.67 (I)	\$1,492.00 (I)
	- Rate Band 34	\$23,156.87	\$1,200.00	\$32,137.20 (I)	\$1,492.00 (I)
	- Rate Band 35	\$25,240.99	\$1,200.00	\$35,029.55 (I)	\$1,492.00 (I)
	- Rate Band 36	\$27,512.68	\$1,200.00	\$38,182.21 (I)	\$1,492.00 (I)
	- Rate Band 37	\$29,988.82	\$1,200.00	\$41,618.61 (I)	\$1,492.00 (I)
	- Rate Band 38	\$32,687.81	\$1,200.00	\$45,364.29 (I)	\$1,492.00 (I)
	- Rate Band 39	\$35,629.72	\$1,200.00	\$49,447.07 (I)	\$1,492.00 (I)
	- Rate Band 40	\$38,836.39	\$1,200.00	\$53,897.31 (I)	\$1,492.00 (I)
	- Rate Band 41	\$42,331.67	\$1,200.00	\$58,748.07 (I)	\$1,492.00 (I)
	- Rate Band 42	\$46,141.52	\$1,200.00	\$64,035.39 (I)	\$1,492.00 (I)
	- Rate Band 43	\$50,294.25	\$1,200.00	\$69,798.58 (I)	\$1,492.00 (I)
	- Rate Band 44	\$54,820.74	\$1,200.00	\$76,080.45 (I)	\$1,492.00 (I)
	- Rate Band 45	\$59,754.60	\$1,200.00	\$82,927.69 (I)	\$1,492.00 (I)
	- Rate Band 46	\$65,132.52	\$1,200.00	\$90,391.18 (I)	\$1,492.00 (I)
	- Rate Band 47	\$70,994.44	\$1,200.00	\$98,526.39 (I)	\$1,492.00 (I)
	- Rate Band 48	\$91,939.86	\$1,200.00	\$127,594.53 (I)	\$1,492.00 (I)
	- Rate Band 49	\$183,195.94	\$1,200.00	\$277,121.71 (I)	\$1,492.00 (I)
	- Rate Band 50	\$281,869.66	\$1,200.00	\$426,386.10 (I)	\$1,492.00 (I)

**NECA TARIFF F.C.C. NO. 5
RATE COMPARISON REPORT**

NECA
VOLUME 5
Appendix D

TARIFF REFERENCE	RATE ELEMENT	CURRENT RATES 03/30/24		PROPOSED RATES 07/02/24	
		MONTHLY	NRC	MONTHLY	NRC
17.4.1	Access Ordering				
17.4.1(A)	Access Order Charge, per order		\$86.00		\$101.00 (I)
17.4.1(B)	Service Date Change Charge, per order		\$60.00		\$70.00 (I)
17.4.1(C)	Design Change Charge, per order		\$84.00		\$98.00 (I)
17.4.1(D)	Miscellaneous Service Order Charge, per occurrence		\$123.00		\$144.00 (I)
17.4.2	Additional Engineering	Each half hr. or Fraction Thereof		Each half hr. or Fraction Thereof	
	(A) Basic Time, per engineer	\$31.03		\$31.03	
	(B) Overtime, per engineer	\$46.55		\$46.55	
	(C) Premium Time, per engineer	\$62.06		\$62.06	
17.4.3	Additional Labor Period	Each half hr. or Fraction Thereof		Each half hr. or Fraction Thereof	
	(A) Installation or Repair				
	- Overtime, per technician	\$47.57		\$47.57	
	- Premium Time, per technician	\$63.42		\$63.42	
	(B) Stand by				
	- Basic Time, per technician	\$21.18		\$21.18	
	- Overtime, per technician	\$31.77		\$31.77	
	- Premium Time, per technician	\$42.36		\$42.36	
	(C) Testing and Maintenance				
	Installation and Repair Technician				
	- Basic Time, per technician	\$31.71		\$31.71	
	- Overtime, per technician	\$47.57		\$47.57	
	- Premium Time, per technician	\$63.42		\$63.42	
	Central Office Maintenance Technician				
	- Basic Time, per technician	\$34.66		\$34.66	
	- Overtime, per technician	\$51.99		\$51.99	
	- Premium Time, per technician	\$69.32		\$69.32	
17.4.4	Miscellaneous Services				
	(B) Additional Automatic Testing- Switched Access, Per Test				
	- Gain-Slope Tests		\$2.89		\$2.89
	- C-Notched Noise Tests		\$2.89		\$2.89
	- 1004 Hz Loss		\$2.89		\$2.89
	- C-Message Noise		\$2.89		\$2.89
	- Balance (return loss)		\$2.89		\$2.89
	(G) Telecommunications Service Priority,				
	per service arranged		\$54.63		\$54.63
	(H) Controller Arrangement,				
	Per Arrangement	\$100.00		\$100.00	
	(I) Presubscription, per exchange service line or trunk				
	per interLATA PIC change				
	- Submitted manually		\$5.50		\$5.50
	- Submitted electronically		\$1.25		\$1.25
	- Submitted manually with a simultaneous LPIC change		\$2.75		\$2.75
	- Submitted electronically with a simultaneous LPIC change		\$0.63		\$0.63
	(K) Blocking Service				
	per exchange service line or trunk or FGA Switched Access line		\$11.20		\$11.20
	(L) Billing Name and Address Service				
	- Per BNA order		\$50.94		\$50.94
	- Per BNA record		\$0.33		\$0.33
	- Optional Magnetic Tape, per magnetic tape		\$91.44		\$91.44
	- Optional Format Programming Charge,				
	per half hour or fraction thereof		\$37.20		\$37.20

NECA TARIFF F.C.C. NO. 5 RATE COMPARISON REPORT

NECA
VOLUME 5
Appendix D

TARIFF REFERENCE	RATE ELEMENT	CURRENT RATES 03/30/24		PROPOSED RATES 07/02/24	
		MONTHLY	NRC	MONTHLY	NRC
17.4.4	Miscellaneous Services (Cont'd)				
	(M) Originating Line Screening (OLS) Service, per exchange service line		\$7.95		\$7.95
	(N) Coin Supervision Additive Service, per exchange service line	\$2.21		\$2.21	
17.4.8(A)	Frame Relay Access Service				
	(1) Frame Relay Access Connection (FRAC), per FRAC				
	56.0 kbps				
	- Rate Band 1	\$29.45	\$345.00	\$44.55 (I)	\$429.00 (I)
	- Rate Band 2	\$32.10	\$345.00	\$74.71 (I)	\$429.00 (I)
	- Rate Band 3	\$58.68	\$345.00	\$81.43 (I)	\$429.00 (I)
	- Rate Band 4	\$79.34	\$345.00	\$110.10 (I)	\$429.00 (I)
	- Rate Band 5	\$107.27	\$345.00	\$148.87 (I)	\$429.00 (I)
	- Rate Band 6	\$116.92	\$345.00	\$162.26 (I)	\$429.00 (I)
	- Rate Band 7	\$127.44	\$345.00	\$176.87 (I)	\$429.00 (I)
	- Rate Band 8	\$138.91	\$345.00	\$192.79 (I)	\$429.00 (I)
	- Rate Band 9	\$151.42	\$345.00	\$210.14 (I)	\$429.00 (I)
	- Rate Band 10	\$165.04	\$345.00	\$229.05 (I)	\$429.00 (I)
	- Rate Band 11	\$179.90	\$345.00	\$249.66 (I)	\$429.00 (I)
	- Rate Band 12	\$196.09	\$345.00	\$272.13 (I)	\$429.00 (I)
	- Rate Band 13	\$213.74	\$345.00	\$296.62 (I)	\$429.00 (I)
	- Rate Band 14	\$232.97	\$345.00	\$323.32 (I)	\$429.00 (I)
	- Rate Band 15	\$253.94	\$345.00	\$352.42 (I)	\$429.00 (I)
	- Rate Band 16	\$276.80	\$345.00	\$384.14 (I)	\$429.00 (I)
	- Rate Band 17	\$301.71	\$345.00	\$418.71 (I)	\$429.00 (I)
	- Rate Band 18	\$328.86	\$345.00	\$456.39 (I)	\$429.00 (I)
	- Rate Band 19	\$358.46	\$345.00	\$497.47 (I)	\$429.00 (I)
	- Rate Band 20	\$390.72	\$345.00	\$542.24 (I)	\$429.00 (I)
	- Rate Band 21	\$425.88	\$345.00	\$591.04 (I)	\$429.00 (I)
	- Rate Band 22	\$464.21	\$345.00	\$644.24 (I)	\$429.00 (I)
	- Rate Band 23	\$505.99	\$345.00	\$702.22 (I)	\$429.00 (I)
	- Rate Band 24	\$551.53	\$345.00	\$765.42 (I)	\$429.00 (I)
	- Rate Band 25	\$601.17	\$345.00	\$834.31 (I)	\$429.00 (I)
	- Rate Band 26	\$655.28	\$345.00	\$909.39 (I)	\$429.00 (I)
	- Rate Band 27	\$714.25	\$345.00	\$991.24 (I)	\$429.00 (I)
	- Rate Band 28	\$778.53	\$345.00	\$1,080.45 (I)	\$429.00 (I)
	- Rate Band 29	\$848.60	\$345.00	\$1,177.69 (I)	\$429.00 (I)
	- Rate Band 30	\$924.97	\$345.00	\$1,283.68 (I)	\$429.00 (I)
	- Rate Band 31	\$1,008.22	\$345.00	\$1,399.22 (I)	\$429.00 (I)
	- Rate Band 32	\$1,098.96	\$345.00	\$1,525.15 (I)	\$429.00 (I)
	- Rate Band 33	\$1,197.87	\$345.00	\$1,662.41 (I)	\$429.00 (I)
	- Rate Band 34	\$1,305.68	\$345.00	\$1,812.02 (I)	\$429.00 (I)
	- Rate Band 35	\$1,423.19	\$345.00	\$1,975.11 (I)	\$429.00 (I)
	- Rate Band 36	\$1,551.28	\$345.00	\$2,152.87 (I)	\$429.00 (I)
	- Rate Band 37	\$1,690.89	\$345.00	\$2,346.62 (I)	\$429.00 (I)
	- Rate Band 38	\$1,843.07	\$345.00	\$2,557.82 (I)	\$429.00 (I)
	- Rate Band 39	\$2,008.95	\$345.00	\$2,788.02 (I)	\$429.00 (I)
	- Rate Band 40	\$2,189.75	\$345.00	\$3,038.95 (I)	\$429.00 (I)
	- Rate Band 41	\$2,386.83	\$345.00	\$3,312.45 (I)	\$429.00 (I)
	- Rate Band 42	\$2,601.64	\$345.00	\$3,610.57 (I)	\$429.00 (I)
	- Rate Band 43	\$2,835.79	\$345.00	\$3,935.52 (I)	\$429.00 (I)
	- Rate Band 44	\$3,091.01	\$345.00	\$4,289.72 (I)	\$429.00 (I)
	- Rate Band 45	\$3,369.21	\$345.00	\$4,675.80 (I)	\$429.00 (I)
	- Rate Band 46	\$3,672.43	\$345.00	\$5,096.62 (I)	\$429.00 (I)
	- Rate Band 47	\$4,002.95	\$345.00	\$5,555.31 (I)	\$429.00 (I)
	- Rate Band 48	\$5,183.94	\$345.00	\$7,194.29 (I)	\$429.00 (I)
	- Rate Band 49	\$10,329.32	\$345.00	\$15,625.24 (I)	\$429.00 (I)
	- Rate Band 50	\$15,892.95	\$345.00	\$24,041.36 (I)	\$429.00 (I)

NECA TARIFF F.C.C. NO. 5 RATE COMPARISON REPORT

NECA
VOLUME 5
Appendix D

TARIFF REFERENCE	RATE ELEMENT	CURRENT RATES 03/30/24		PROPOSED RATES 07/02/24	
		MONTHLY	NRC	MONTHLY	NRC
17.4.8(A)	Frame Relay Access Service				
	(1) Frame Relay Access Connection (FRAC), per FRAC (Cont'd)				
	64.0 kbps				
	- Rate Band 1	\$29.45	\$345.00	\$44.55 (I)	\$429.00 (I)
	- Rate Band 2	\$32.10	\$345.00	\$74.71 (I)	\$429.00 (I)
	- Rate Band 3	\$58.68	\$345.00	\$81.43 (I)	\$429.00 (I)
	- Rate Band 4	\$79.34	\$345.00	\$110.10 (I)	\$429.00 (I)
	- Rate Band 5	\$107.27	\$345.00	\$148.87 (I)	\$429.00 (I)
	- Rate Band 6	\$116.92	\$345.00	\$162.26 (I)	\$429.00 (I)
	- Rate Band 7	\$127.44	\$345.00	\$176.87 (I)	\$429.00 (I)
	- Rate Band 8	\$138.91	\$345.00	\$192.79 (I)	\$429.00 (I)
	- Rate Band 9	\$151.42	\$345.00	\$210.14 (I)	\$429.00 (I)
	- Rate Band 10	\$165.04	\$345.00	\$229.05 (I)	\$429.00 (I)
	- Rate Band 11	\$179.90	\$345.00	\$249.66 (I)	\$429.00 (I)
	- Rate Band 12	\$196.09	\$345.00	\$272.13 (I)	\$429.00 (I)
	- Rate Band 13	\$213.74	\$345.00	\$296.62 (I)	\$429.00 (I)
	- Rate Band 14	\$232.97	\$345.00	\$323.32 (I)	\$429.00 (I)
	- Rate Band 15	\$253.94	\$345.00	\$352.42 (I)	\$429.00 (I)
	- Rate Band 16	\$276.80	\$345.00	\$384.14 (I)	\$429.00 (I)
	- Rate Band 17	\$301.71	\$345.00	\$418.71 (I)	\$429.00 (I)
	- Rate Band 18	\$328.86	\$345.00	\$456.39 (I)	\$429.00 (I)
	- Rate Band 19	\$358.46	\$345.00	\$497.47 (I)	\$429.00 (I)
	- Rate Band 20	\$390.72	\$345.00	\$542.24 (I)	\$429.00 (I)
	- Rate Band 21	\$425.88	\$345.00	\$591.04 (I)	\$429.00 (I)
	- Rate Band 22	\$464.21	\$345.00	\$644.24 (I)	\$429.00 (I)
	- Rate Band 23	\$505.99	\$345.00	\$702.22 (I)	\$429.00 (I)
	- Rate Band 24	\$551.53	\$345.00	\$765.42 (I)	\$429.00 (I)
	- Rate Band 25	\$601.17	\$345.00	\$834.31 (I)	\$429.00 (I)
	- Rate Band 26	\$655.28	\$345.00	\$909.39 (I)	\$429.00 (I)
	- Rate Band 27	\$714.25	\$345.00	\$991.24 (I)	\$429.00 (I)
	- Rate Band 28	\$778.53	\$345.00	\$1,080.45 (I)	\$429.00 (I)
	- Rate Band 29	\$848.60	\$345.00	\$1,177.69 (I)	\$429.00 (I)
	- Rate Band 30	\$924.97	\$345.00	\$1,283.68 (I)	\$429.00 (I)
	- Rate Band 31	\$1,008.22	\$345.00	\$1,399.22 (I)	\$429.00 (I)
	- Rate Band 32	\$1,098.96	\$345.00	\$1,525.15 (I)	\$429.00 (I)
	- Rate Band 33	\$1,197.87	\$345.00	\$1,662.41 (I)	\$429.00 (I)
	- Rate Band 34	\$1,305.68	\$345.00	\$1,812.02 (I)	\$429.00 (I)
	- Rate Band 35	\$1,423.19	\$345.00	\$1,975.11 (I)	\$429.00 (I)
	- Rate Band 36	\$1,551.28	\$345.00	\$2,152.87 (I)	\$429.00 (I)
	- Rate Band 37	\$1,690.89	\$345.00	\$2,346.62 (I)	\$429.00 (I)
	- Rate Band 38	\$1,843.07	\$345.00	\$2,557.82 (I)	\$429.00 (I)
	- Rate Band 39	\$2,008.95	\$345.00	\$2,788.02 (I)	\$429.00 (I)
	- Rate Band 40	\$2,189.75	\$345.00	\$3,038.95 (I)	\$429.00 (I)
	- Rate Band 41	\$2,386.83	\$345.00	\$3,312.45 (I)	\$429.00 (I)
	- Rate Band 42	\$2,601.64	\$345.00	\$3,610.57 (I)	\$429.00 (I)
	- Rate Band 43	\$2,835.79	\$345.00	\$3,935.52 (I)	\$429.00 (I)
	- Rate Band 44	\$3,091.01	\$345.00	\$4,289.72 (I)	\$429.00 (I)
	- Rate Band 45	\$3,369.21	\$345.00	\$4,675.80 (I)	\$429.00 (I)
	- Rate Band 46	\$3,672.43	\$345.00	\$5,096.62 (I)	\$429.00 (I)
	- Rate Band 47	\$4,002.95	\$345.00	\$5,555.31 (I)	\$429.00 (I)
	- Rate Band 48	\$5,183.94	\$345.00	\$7,194.29 (I)	\$429.00 (I)
	- Rate Band 49	\$10,329.32	\$345.00	\$15,625.24 (I)	\$429.00 (I)
	- Rate Band 50	\$15,892.95	\$345.00	\$24,041.36 (I)	\$429.00 (I)

NECA TARIFF F.C.C. NO. 5 RATE COMPARISON REPORT

NECA
VOLUME 5
Appendix D

TARIFF REFERENCE	RATE ELEMENT	CURRENT RATES 03/30/24		PROPOSED RATES 07/02/24	
		MONTHLY	NRC	MONTHLY	NRC
17.4.8(A)	Frame Relay Access Service				
	(1) Frame Relay Access Connection (Cont'd)				
	1.544 Mbps				
	- Rate Band 1	\$62.64	\$345.00	\$94.75 (I)	\$429.00 (I)
	- Rate Band 2	\$68.28	\$345.00	\$158.91 (I)	\$429.00 (I)
	- Rate Band 3	\$124.81	\$345.00	\$173.22 (I)	\$429.00 (I)
	- Rate Band 4	\$168.75	\$345.00	\$234.20 (I)	\$429.00 (I)
	- Rate Band 5	\$228.16	\$345.00	\$316.64 (I)	\$429.00 (I)
	- Rate Band 6	\$248.70	\$345.00	\$345.14 (I)	\$429.00 (I)
	- Rate Band 7	\$271.08	\$345.00	\$376.21 (I)	\$429.00 (I)
	- Rate Band 8	\$295.48	\$345.00	\$410.06 (I)	\$429.00 (I)
	- Rate Band 9	\$322.07	\$345.00	\$446.97 (I)	\$429.00 (I)
	- Rate Band 10	\$351.06	\$345.00	\$487.20 (I)	\$429.00 (I)
	- Rate Band 11	\$382.65	\$345.00	\$531.05 (I)	\$429.00 (I)
	- Rate Band 12	\$417.09	\$345.00	\$578.84 (I)	\$429.00 (I)
	- Rate Band 13	\$454.63	\$345.00	\$630.93 (I)	\$429.00 (I)
	- Rate Band 14	\$495.54	\$345.00	\$687.72 (I)	\$429.00 (I)
	- Rate Band 15	\$540.14	\$345.00	\$749.61 (I)	\$429.00 (I)
	- Rate Band 16	\$588.76	\$345.00	\$817.08 (I)	\$429.00 (I)
	- Rate Band 17	\$641.74	\$345.00	\$890.62 (I)	\$429.00 (I)
	- Rate Band 18	\$699.50	\$345.00	\$970.77 (I)	\$429.00 (I)
	- Rate Band 19	\$762.46	\$345.00	\$1,058.14 (I)	\$429.00 (I)
	- Rate Band 20	\$831.08	\$345.00	\$1,153.37 (I)	\$429.00 (I)
	- Rate Band 21	\$905.87	\$345.00	\$1,257.18 (I)	\$429.00 (I)
	- Rate Band 22	\$987.40	\$345.00	\$1,370.32 (I)	\$429.00 (I)
	- Rate Band 23	\$1,076.27	\$345.00	\$1,493.65 (I)	\$429.00 (I)
	- Rate Band 24	\$1,173.13	\$345.00	\$1,628.08 (I)	\$429.00 (I)
	- Rate Band 25	\$1,278.72	\$345.00	\$1,774.61 (I)	\$429.00 (I)
	- Rate Band 26	\$1,393.80	\$345.00	\$1,934.32 (I)	\$429.00 (I)
	- Rate Band 27	\$1,519.24	\$345.00	\$2,108.41 (I)	\$429.00 (I)
	- Rate Band 28	\$1,655.97	\$345.00	\$2,298.17 (I)	\$429.00 (I)
	- Rate Band 29	\$1,805.01	\$345.00	\$2,505.00 (I)	\$429.00 (I)
	- Rate Band 30	\$1,967.46	\$345.00	\$2,730.45 (I)	\$429.00 (I)
	- Rate Band 31	\$2,144.54	\$345.00	\$2,976.19 (I)	\$429.00 (I)
	- Rate Band 32	\$2,337.54	\$345.00	\$3,244.05 (I)	\$429.00 (I)
	- Rate Band 33	\$2,547.92	\$345.00	\$3,536.02 (I)	\$429.00 (I)
	- Rate Band 34	\$2,777.24	\$345.00	\$3,854.26 (I)	\$429.00 (I)
	- Rate Band 35	\$3,027.19	\$345.00	\$4,201.14 (I)	\$429.00 (I)
	- Rate Band 36	\$3,299.63	\$345.00	\$4,579.24 (I)	\$429.00 (I)
	- Rate Band 37	\$3,596.60	\$345.00	\$4,991.38 (I)	\$429.00 (I)
	- Rate Band 38	\$3,920.29	\$345.00	\$5,440.60 (I)	\$429.00 (I)
	- Rate Band 39	\$4,273.12	\$345.00	\$5,930.25 (I)	\$429.00 (I)
	- Rate Band 40	\$4,657.70	\$345.00	\$6,463.98 (I)	\$429.00 (I)
	- Rate Band 41	\$5,076.89	\$345.00	\$7,045.74 (I)	\$429.00 (I)
	- Rate Band 42	\$5,533.81	\$345.00	\$7,679.85 (I)	\$429.00 (I)
	- Rate Band 43	\$6,031.86	\$345.00	\$8,371.04 (I)	\$429.00 (I)
	- Rate Band 44	\$6,574.73	\$345.00	\$9,124.43 (I)	\$429.00 (I)
	- Rate Band 45	\$7,166.45	\$345.00	\$9,945.63 (I)	\$429.00 (I)
	- Rate Band 46	\$7,811.43	\$345.00	\$10,840.74 (I)	\$429.00 (I)
	- Rate Band 47	\$8,514.46	\$345.00	\$11,816.40 (I)	\$429.00 (I)
	- Rate Band 48	\$11,026.47	\$345.00	\$15,302.59 (I)	\$429.00 (I)
	- Rate Band 49	\$21,970.94	\$345.00	\$33,235.58 (I)	\$429.00 (I)
	- Rate Band 50	\$33,805.01	\$345.00	\$51,137.07 (I)	\$429.00 (I)

NECA TARIFF F.C.C. NO. 5 RATE COMPARISON REPORT

NECA
VOLUME 5
Appendix D

TARIFF REFERENCE	RATE ELEMENT	CURRENT RATES 03/30/24		PROPOSED RATES 07/02/24	
		MONTHLY	NRC	MONTHLY	NRC
17.4.8(A)	Frame Relay Access Service				
	(1) Frame Relay Access Connection (Cont'd)				
	44.736 Mbps				
	- Rate Band 1	\$464.92	\$345.00	\$703.28 (I)	\$429.00 (I)
	- Rate Band 2	\$506.76	\$345.00	\$1,179.47 (I)	\$429.00 (I)
	- Rate Band 3	\$926.37	\$345.00	\$1,285.62 (I)	\$429.00 (I)
	- Rate Band 4	\$1,252.50	\$345.00	\$1,738.23 (I)	\$429.00 (I)
	- Rate Band 5	\$1,693.45	\$345.00	\$2,350.17 (I)	\$429.00 (I)
	- Rate Band 6	\$1,845.86	\$345.00	\$2,561.69 (I)	\$429.00 (I)
	- Rate Band 7	\$2,011.98	\$345.00	\$2,792.24 (I)	\$429.00 (I)
	- Rate Band 8	\$2,193.06	\$345.00	\$3,043.54 (I)	\$429.00 (I)
	- Rate Band 9	\$2,390.44	\$345.00	\$3,317.46 (I)	\$429.00 (I)
	- Rate Band 10	\$2,605.58	\$345.00	\$3,616.03 (I)	\$429.00 (I)
	- Rate Band 11	\$2,840.08	\$345.00	\$3,941.47 (I)	\$429.00 (I)
	- Rate Band 12	\$3,095.69	\$345.00	\$4,296.21 (I)	\$429.00 (I)
	- Rate Band 13	\$3,374.30	\$345.00	\$4,682.87 (I)	\$429.00 (I)
	- Rate Band 14	\$3,677.99	\$345.00	\$5,104.32 (I)	\$429.00 (I)
	- Rate Band 15	\$4,009.00	\$345.00	\$5,563.71 (I)	\$429.00 (I)
	- Rate Band 16	\$4,369.81	\$345.00	\$6,064.45 (I)	\$429.00 (I)
	- Rate Band 17	\$4,763.10	\$345.00	\$6,610.25 (I)	\$429.00 (I)
	- Rate Band 18	\$5,191.78	\$345.00	\$7,205.17 (I)	\$429.00 (I)
	- Rate Band 19	\$5,659.04	\$345.00	\$7,853.63 (I)	\$429.00 (I)
	- Rate Band 20	\$6,168.35	\$345.00	\$8,560.46 (I)	\$429.00 (I)
	- Rate Band 21	\$6,723.50	\$345.00	\$9,330.90 (I)	\$429.00 (I)
	- Rate Band 22	\$7,328.62	\$345.00	\$10,170.68 (I)	\$429.00 (I)
	- Rate Band 23	\$7,988.19	\$345.00	\$11,086.05 (I)	\$429.00 (I)
	- Rate Band 24	\$8,707.13	\$345.00	\$12,083.79 (I)	\$429.00 (I)
	- Rate Band 25	\$9,490.77	\$345.00	\$13,171.33 (I)	\$429.00 (I)
	- Rate Band 26	\$10,344.94	\$345.00	\$14,356.75 (I)	\$429.00 (I)
	- Rate Band 27	\$11,275.98	\$345.00	\$15,648.86 (I)	\$429.00 (I)
	- Rate Band 28	\$12,290.82	\$345.00	\$17,057.26 (I)	\$429.00 (I)
	- Rate Band 29	\$13,397.00	\$345.00	\$18,592.41 (I)	\$429.00 (I)
	- Rate Band 30	\$14,602.73	\$345.00	\$20,265.73 (I)	\$429.00 (I)
	- Rate Band 31	\$15,916.97	\$345.00	\$22,089.64 (I)	\$429.00 (I)
	- Rate Band 32	\$17,349.50	\$345.00	\$24,077.71 (I)	\$429.00 (I)
	- Rate Band 33	\$18,910.96	\$345.00	\$26,244.70 (I)	\$429.00 (I)
	- Rate Band 34	\$20,612.94	\$345.00	\$28,606.73 (I)	\$429.00 (I)
	- Rate Band 35	\$22,468.11	\$345.00	\$31,181.33 (I)	\$429.00 (I)
	- Rate Band 36	\$24,490.24	\$345.00	\$33,987.65 (I)	\$429.00 (I)
	- Rate Band 37	\$26,694.36	\$345.00	\$37,046.54 (I)	\$429.00 (I)
	- Rate Band 38	\$29,096.85	\$345.00	\$40,380.73 (I)	\$429.00 (I)
	- Rate Band 39	\$31,715.57	\$345.00	\$44,015.00 (I)	\$429.00 (I)
	- Rate Band 40	\$34,569.97	\$345.00	\$47,976.35 (I)	\$429.00 (I)
	- Rate Band 41	\$37,681.26	\$345.00	\$52,294.22 (I)	\$429.00 (I)
	- Rate Band 42	\$41,072.58	\$345.00	\$57,000.70 (I)	\$429.00 (I)
	- Rate Band 43	\$44,769.11	\$345.00	\$62,130.76 (I)	\$429.00 (I)
	- Rate Band 44	\$48,798.33	\$345.00	\$67,722.53 (I)	\$429.00 (I)
	- Rate Band 45	\$53,190.18	\$345.00	\$73,817.55 (I)	\$429.00 (I)
	- Rate Band 46	\$57,977.29	\$345.00	\$80,461.13 (I)	\$429.00 (I)
	- Rate Band 47	\$63,195.25	\$345.00	\$87,702.64 (I)	\$429.00 (I)
	- Rate Band 48	\$81,839.68	\$345.00	\$113,577.46 (I)	\$429.00 (I)
	- Rate Band 49	\$163,070.69	\$345.00	\$246,678.12 (I)	\$429.00 (I)
	- Rate Band 50	\$250,904.48	\$345.00	\$379,544.86 (I)	\$429.00 (I)

**NECA TARIFF F.C.C. NO. 5
RATE COMPARISON REPORT**

NECA
VOLUME 5
Appendix D

TARIFF REFERENCE	RATE ELEMENT	CURRENT RATES 03/30/24		PROPOSED RATES 07/02/24	
		MONTHLY	NRC	MONTHLY	NRC
17.4.8(A)	Frame Relay Access Service				
	(2) Frame Relay Inter-network Connection (FRIC), per FRIC				
	1.544 Mbps				
	- Rate Band 1	\$62.64	\$345.00	\$94.75 (I)	\$429.00 (I)
	- Rate Band 2	\$68.28	\$345.00	\$158.91 (I)	\$429.00 (I)
	- Rate Band 3	\$124.81	\$345.00	\$173.22 (I)	\$429.00 (I)
	- Rate Band 4	\$168.75	\$345.00	\$234.20 (I)	\$429.00 (I)
	- Rate Band 5	\$228.16	\$345.00	\$316.64 (I)	\$429.00 (I)
	- Rate Band 6	\$248.70	\$345.00	\$345.14 (I)	\$429.00 (I)
	- Rate Band 7	\$271.08	\$345.00	\$376.21 (I)	\$429.00 (I)
	- Rate Band 8	\$295.48	\$345.00	\$410.06 (I)	\$429.00 (I)
	- Rate Band 9	\$322.07	\$345.00	\$446.97 (I)	\$429.00 (I)
	- Rate Band 10	\$351.06	\$345.00	\$487.20 (I)	\$429.00 (I)
	- Rate Band 11	\$382.65	\$345.00	\$531.05 (I)	\$429.00 (I)
	- Rate Band 12	\$417.09	\$345.00	\$578.84 (I)	\$429.00 (I)
	- Rate Band 13	\$454.63	\$345.00	\$630.93 (I)	\$429.00 (I)
	- Rate Band 14	\$495.54	\$345.00	\$687.72 (I)	\$429.00 (I)
	- Rate Band 15	\$540.14	\$345.00	\$749.61 (I)	\$429.00 (I)
	- Rate Band 16	\$588.76	\$345.00	\$817.08 (I)	\$429.00 (I)
	- Rate Band 17	\$641.74	\$345.00	\$890.62 (I)	\$429.00 (I)
	- Rate Band 18	\$699.50	\$345.00	\$970.77 (I)	\$429.00 (I)
	- Rate Band 19	\$762.46	\$345.00	\$1,058.14 (I)	\$429.00 (I)
	- Rate Band 20	\$831.08	\$345.00	\$1,153.37 (I)	\$429.00 (I)
	- Rate Band 21	\$905.87	\$345.00	\$1,257.18 (I)	\$429.00 (I)
	- Rate Band 22	\$987.40	\$345.00	\$1,370.32 (I)	\$429.00 (I)
	- Rate Band 23	\$1,076.27	\$345.00	\$1,493.65 (I)	\$429.00 (I)
	- Rate Band 24	\$1,173.13	\$345.00	\$1,628.08 (I)	\$429.00 (I)
	- Rate Band 25	\$1,278.72	\$345.00	\$1,774.61 (I)	\$429.00 (I)
	- Rate Band 26	\$1,393.80	\$345.00	\$1,934.32 (I)	\$429.00 (I)
	- Rate Band 27	\$1,519.24	\$345.00	\$2,108.41 (I)	\$429.00 (I)
	- Rate Band 28	\$1,655.97	\$345.00	\$2,298.17 (I)	\$429.00 (I)
	- Rate Band 29	\$1,805.01	\$345.00	\$2,505.00 (I)	\$429.00 (I)
	- Rate Band 30	\$1,967.46	\$345.00	\$2,730.45 (I)	\$429.00 (I)
	- Rate Band 31	\$2,144.54	\$345.00	\$2,976.19 (I)	\$429.00 (I)
	- Rate Band 32	\$2,337.54	\$345.00	\$3,244.05 (I)	\$429.00 (I)
	- Rate Band 33	\$2,547.92	\$345.00	\$3,536.02 (I)	\$429.00 (I)
	- Rate Band 34	\$2,777.24	\$345.00	\$3,854.26 (I)	\$429.00 (I)
	- Rate Band 35	\$3,027.19	\$345.00	\$4,201.14 (I)	\$429.00 (I)
	- Rate Band 36	\$3,299.63	\$345.00	\$4,579.24 (I)	\$429.00 (I)
	- Rate Band 37	\$3,596.60	\$345.00	\$4,991.38 (I)	\$429.00 (I)
	- Rate Band 38	\$3,920.29	\$345.00	\$5,440.60 (I)	\$429.00 (I)
	- Rate Band 39	\$4,273.12	\$345.00	\$5,930.25 (I)	\$429.00 (I)
	- Rate Band 40	\$4,657.70	\$345.00	\$6,463.98 (I)	\$429.00 (I)
	- Rate Band 41	\$5,076.89	\$345.00	\$7,045.74 (I)	\$429.00 (I)
	- Rate Band 42	\$5,533.81	\$345.00	\$7,679.85 (I)	\$429.00 (I)
	- Rate Band 43	\$6,031.86	\$345.00	\$8,371.04 (I)	\$429.00 (I)
	- Rate Band 44	\$6,574.73	\$345.00	\$9,124.43 (I)	\$429.00 (I)
	- Rate Band 45	\$7,166.45	\$345.00	\$9,945.63 (I)	\$429.00 (I)
	- Rate Band 46	\$7,811.43	\$345.00	\$10,840.74 (I)	\$429.00 (I)
	- Rate Band 47	\$8,514.46	\$345.00	\$11,816.40 (I)	\$429.00 (I)
	- Rate Band 48	\$11,026.47	\$345.00	\$15,302.59 (I)	\$429.00 (I)
	- Rate Band 49	\$21,970.94	\$345.00	\$33,235.58 (I)	\$429.00 (I)
	- Rate Band 50	\$33,805.01	\$345.00	\$51,137.07 (I)	\$429.00 (I)

NECA TARIFF F.C.C. NO. 5 RATE COMPARISON REPORT

NECA
VOLUME 5
Appendix D

TARIFF REFERENCE	RATE ELEMENT	CURRENT RATES 03/30/24		PROPOSED RATES 07/02/24	
		MONTHLY	NRC	MONTHLY	NRC
17.4.8(A)	Frame Relay Access Service				
	(2) Frame Relay Inter-network Connection (FRIC), per FRIC (Cont'd)				
	44.736 Mbps				
	- Rate Band 1	\$464.92	\$345.00	\$703.28 (I)	\$429.00 (I)
	- Rate Band 2	\$506.76	\$345.00	\$1,179.47 (I)	\$429.00 (I)
	- Rate Band 3	\$926.37	\$345.00	\$1,285.62 (I)	\$429.00 (I)
	- Rate Band 4	\$1,252.50	\$345.00	\$1,738.23 (I)	\$429.00 (I)
	- Rate Band 5	\$1,693.45	\$345.00	\$2,350.17 (I)	\$429.00 (I)
	- Rate Band 6	\$1,845.86	\$345.00	\$2,561.69 (I)	\$429.00 (I)
	- Rate Band 7	\$2,011.98	\$345.00	\$2,792.24 (I)	\$429.00 (I)
	- Rate Band 8	\$2,193.06	\$345.00	\$3,043.54 (I)	\$429.00 (I)
	- Rate Band 9	\$2,390.44	\$345.00	\$3,317.46 (I)	\$429.00 (I)
	- Rate Band 10	\$2,605.58	\$345.00	\$3,616.03 (I)	\$429.00 (I)
	- Rate Band 11	\$2,840.08	\$345.00	\$3,941.47 (I)	\$429.00 (I)
	- Rate Band 12	\$3,095.69	\$345.00	\$4,296.21 (I)	\$429.00 (I)
	- Rate Band 13	\$3,374.30	\$345.00	\$4,682.87 (I)	\$429.00 (I)
	- Rate Band 14	\$3,677.99	\$345.00	\$5,104.32 (I)	\$429.00 (I)
	- Rate Band 15	\$4,009.00	\$345.00	\$5,563.71 (I)	\$429.00 (I)
	- Rate Band 16	\$4,369.81	\$345.00	\$6,064.45 (I)	\$429.00 (I)
	- Rate Band 17	\$4,763.10	\$345.00	\$6,610.25 (I)	\$429.00 (I)
	- Rate Band 18	\$5,191.78	\$345.00	\$7,205.17 (I)	\$429.00 (I)
	- Rate Band 19	\$5,659.04	\$345.00	\$7,853.63 (I)	\$429.00 (I)
	- Rate Band 20	\$6,168.35	\$345.00	\$8,560.46 (I)	\$429.00 (I)
	- Rate Band 21	\$6,723.50	\$345.00	\$9,330.90 (I)	\$429.00 (I)
	- Rate Band 22	\$7,328.62	\$345.00	\$10,170.68 (I)	\$429.00 (I)
	- Rate Band 23	\$7,988.19	\$345.00	\$11,086.05 (I)	\$429.00 (I)
	- Rate Band 24	\$8,707.13	\$345.00	\$12,083.79 (I)	\$429.00 (I)
	- Rate Band 25	\$9,490.77	\$345.00	\$13,171.33 (I)	\$429.00 (I)
	- Rate Band 26	\$10,344.94	\$345.00	\$14,356.75 (I)	\$429.00 (I)
	- Rate Band 27	\$11,275.98	\$345.00	\$15,648.86 (I)	\$429.00 (I)
	- Rate Band 28	\$12,290.82	\$345.00	\$17,057.26 (I)	\$429.00 (I)
	- Rate Band 29	\$13,397.00	\$345.00	\$18,592.41 (I)	\$429.00 (I)
	- Rate Band 30	\$14,602.73	\$345.00	\$20,265.73 (I)	\$429.00 (I)
	- Rate Band 31	\$15,916.97	\$345.00	\$22,089.64 (I)	\$429.00 (I)
	- Rate Band 32	\$17,349.50	\$345.00	\$24,077.71 (I)	\$429.00 (I)
	- Rate Band 33	\$18,910.96	\$345.00	\$26,244.70 (I)	\$429.00 (I)
	- Rate Band 34	\$20,612.94	\$345.00	\$28,606.73 (I)	\$429.00 (I)
	- Rate Band 35	\$22,468.11	\$345.00	\$31,181.33 (I)	\$429.00 (I)
	- Rate Band 36	\$24,490.24	\$345.00	\$33,987.65 (I)	\$429.00 (I)
	- Rate Band 37	\$26,694.36	\$345.00	\$37,046.54 (I)	\$429.00 (I)
	- Rate Band 38	\$29,096.85	\$345.00	\$40,380.73 (I)	\$429.00 (I)
	- Rate Band 39	\$31,715.57	\$345.00	\$44,015.00 (I)	\$429.00 (I)
	- Rate Band 40	\$34,569.97	\$345.00	\$47,976.35 (I)	\$429.00 (I)
	- Rate Band 41	\$37,681.26	\$345.00	\$52,294.22 (I)	\$429.00 (I)
	- Rate Band 42	\$41,072.58	\$345.00	\$57,000.70 (I)	\$429.00 (I)
	- Rate Band 43	\$44,769.11	\$345.00	\$62,130.76 (I)	\$429.00 (I)
	- Rate Band 44	\$48,798.33	\$345.00	\$67,722.53 (I)	\$429.00 (I)
	- Rate Band 45	\$53,190.18	\$345.00	\$73,817.55 (I)	\$429.00 (I)
	- Rate Band 46	\$57,977.29	\$345.00	\$80,461.13 (I)	\$429.00 (I)
	- Rate Band 47	\$63,195.25	\$345.00	\$87,702.64 (I)	\$429.00 (I)
	- Rate Band 48	\$81,839.68	\$345.00	\$113,577.46 (I)	\$429.00 (I)
	- Rate Band 49	\$163,070.69	\$345.00	\$246,678.12 (I)	\$429.00 (I)
	- Rate Band 50	\$250,904.48	\$345.00	\$379,544.86 (I)	\$429.00 (I)

**NECA TARIFF F.C.C. NO. 5
RATE COMPARISON REPORT**

NECA
VOLUME 5
Appendix D

TARIFF REFERENCE	RATE ELEMENT	CURRENT RATES 03/30/24		PROPOSED RATES 07/02/24	
		MONTHLY	NRC	MONTHLY	NRC
17.4.8(A)	Frame Relay Access Service				
	(3) End User Port, Per Port				
	56.0 kbps				
	- Rate Band 1	\$12.01		\$18.17	(I)
	- Rate Band 2	\$13.09		\$30.46	(I)
	- Rate Band 3	\$23.93		\$33.21	(I)
	- Rate Band 4	\$32.35		\$44.90	(I)
	- Rate Band 5	\$43.74		\$60.70	(I)
	- Rate Band 6	\$47.68		\$66.17	(I)
	- Rate Band 7	\$51.97		\$72.12	(I)
	- Rate Band 8	\$56.64		\$78.61	(I)
	- Rate Band 9	\$61.74		\$85.69	(I)
	- Rate Band 10	\$67.30		\$93.40	(I)
	- Rate Band 11	\$73.36		\$101.81	(I)
	- Rate Band 12	\$79.96		\$110.97	(I)
	- Rate Band 13	\$87.16		\$120.95	(I)
	- Rate Band 14	\$95.00		\$131.84	(I)
	- Rate Band 15	\$103.55		\$143.71	(I)
	- Rate Band 16	\$112.87		\$156.64	(I)
	- Rate Band 17	\$123.03		\$170.74	(I)
	- Rate Band 18	\$134.10		\$186.10	(I)
	- Rate Band 19	\$146.17		\$202.85	(I)
	- Rate Band 20	\$159.32		\$221.11	(I)
	- Rate Band 21	\$173.66		\$241.01	(I)
	- Rate Band 22	\$189.29		\$262.70	(I)
	- Rate Band 23	\$206.33		\$286.34	(I)
	- Rate Band 24	\$224.90		\$312.11	(I)
	- Rate Band 25	\$245.14		\$340.20	(I)
	- Rate Band 26	\$267.20		\$370.82	(I)
	- Rate Band 27	\$291.25		\$404.20	(I)
	- Rate Band 28	\$317.46		\$440.57	(I)
	- Rate Band 29	\$346.03		\$480.23	(I)
	- Rate Band 30	\$377.18		\$523.45	(I)
	- Rate Band 31	\$411.12		\$570.56	(I)
	- Rate Band 32	\$448.12		\$621.91	(I)
	- Rate Band 33	\$488.45		\$677.88	(I)
	- Rate Band 34	\$532.42		\$738.89	(I)
	- Rate Band 35	\$580.33		\$805.39	(I)
	- Rate Band 36	\$632.56		\$877.87	(I)
	- Rate Band 37	\$689.49		\$956.88	(I)
	- Rate Band 38	\$751.55		\$1,043.00	(I)
	- Rate Band 39	\$819.19		\$1,136.87	(I)
	- Rate Band 40	\$892.91		\$1,239.19	(I)
	- Rate Band 41	\$973.28		\$1,350.72	(I)
	- Rate Band 42	\$1,060.87		\$1,472.28	(I)
	- Rate Band 43	\$1,156.35		\$1,604.79	(I)
	- Rate Band 44	\$1,260.42		\$1,749.22	(I)
	- Rate Band 45	\$1,373.86		\$1,906.65	(I)
	- Rate Band 46	\$1,497.51		\$2,078.24	(I)
	- Rate Band 47	\$1,632.28		\$2,265.29	(I)
	- Rate Band 48	\$2,113.85		\$2,933.61	(I)
	- Rate Band 49	\$4,211.98		\$6,371.49	(I)
	- Rate Band 50	\$6,480.65		\$9,803.33	(I)

NECA TARIFF F.C.C. NO. 5 RATE COMPARISON REPORT

NECA
VOLUME 5
Appendix D

TARIFF REFERENCE	RATE ELEMENT	CURRENT RATES 03/30/24		PROPOSED RATES 07/02/24	
		MONTHLY	NRC	MONTHLY	NRC
17.4.8(A)	Frame Relay Access Service				
	(3) End User Port, Per Port (Cont'd)				
	64.0 kbps				
	- Rate Band 1	\$12.01		\$18.17	(I)
	- Rate Band 2	\$13.09		\$30.46	(I)
	- Rate Band 3	\$23.93		\$33.21	(I)
	- Rate Band 4	\$32.35		\$44.90	(I)
	- Rate Band 5	\$43.74		\$60.70	(I)
	- Rate Band 6	\$47.68		\$66.17	(I)
	- Rate Band 7	\$51.97		\$72.12	(I)
	- Rate Band 8	\$56.64		\$78.61	(I)
	- Rate Band 9	\$61.74		\$85.69	(I)
	- Rate Band 10	\$67.30		\$93.40	(I)
	- Rate Band 11	\$73.36		\$101.81	(I)
	- Rate Band 12	\$79.96		\$110.97	(I)
	- Rate Band 13	\$87.16		\$120.95	(I)
	- Rate Band 14	\$95.00		\$131.84	(I)
	- Rate Band 15	\$103.55		\$143.71	(I)
	- Rate Band 16	\$112.87		\$156.64	(I)
	- Rate Band 17	\$123.03		\$170.74	(I)
	- Rate Band 18	\$134.10		\$186.10	(I)
	- Rate Band 19	\$146.17		\$202.85	(I)
	- Rate Band 20	\$159.32		\$221.11	(I)
	- Rate Band 21	\$173.66		\$241.01	(I)
	- Rate Band 22	\$189.29		\$262.70	(I)
	- Rate Band 23	\$206.33		\$286.34	(I)
	- Rate Band 24	\$224.90		\$312.11	(I)
	- Rate Band 25	\$245.14		\$340.20	(I)
	- Rate Band 26	\$267.20		\$370.82	(I)
	- Rate Band 27	\$291.25		\$404.20	(I)
	- Rate Band 28	\$317.46		\$440.57	(I)
	- Rate Band 29	\$346.03		\$480.23	(I)
	- Rate Band 30	\$377.18		\$523.45	(I)
	- Rate Band 31	\$411.12		\$570.56	(I)
	- Rate Band 32	\$448.12		\$621.91	(I)
	- Rate Band 33	\$488.45		\$677.88	(I)
	- Rate Band 34	\$532.42		\$738.89	(I)
	- Rate Band 35	\$580.33		\$805.39	(I)
	- Rate Band 36	\$632.56		\$877.87	(I)
	- Rate Band 37	\$689.49		\$956.88	(I)
	- Rate Band 38	\$751.55		\$1,043.00	(I)
	- Rate Band 39	\$819.19		\$1,136.87	(I)
	- Rate Band 40	\$892.91		\$1,239.19	(I)
	- Rate Band 41	\$973.28		\$1,350.72	(I)
	- Rate Band 42	\$1,060.87		\$1,472.28	(I)
	- Rate Band 43	\$1,156.35		\$1,604.79	(I)
	- Rate Band 44	\$1,260.42		\$1,749.22	(I)
	- Rate Band 45	\$1,373.86		\$1,906.65	(I)
	- Rate Band 46	\$1,497.51		\$2,078.24	(I)
	- Rate Band 47	\$1,632.28		\$2,265.29	(I)
	- Rate Band 48	\$2,113.85		\$2,933.61	(I)
	- Rate Band 49	\$4,211.98		\$6,371.49	(I)
	- Rate Band 50	\$6,480.65		\$9,803.33	(I)

**NECA TARIFF F.C.C. NO. 5
RATE COMPARISON REPORT**

NECA
VOLUME 5
Appendix D

TARIFF REFERENCE	RATE ELEMENT	CURRENT RATES 03/30/24		PROPOSED RATES 07/02/24	
		MONTHLY	NRC	MONTHLY	NRC
17.4.8(A)	Frame Relay Access Service				
	(3) End User Port (Cont'd)				
	1.544 Mbps				
	- Rate Band 1	\$27.96		\$42.30	(I)
	- Rate Band 2	\$30.48		\$70.94	(I)
	- Rate Band 3	\$55.71		\$77.32	(I)
	- Rate Band 4	\$75.33		\$104.54	(I)
	- Rate Band 5	\$101.85		\$141.35	(I)
	- Rate Band 6	\$111.02		\$154.07	(I)
	- Rate Band 7	\$121.01		\$167.93	(I)
	- Rate Band 8	\$131.90		\$183.05	(I)
	- Rate Band 9	\$143.77		\$199.52	(I)
	- Rate Band 10	\$156.71		\$217.48	(I)
	- Rate Band 11	\$170.81		\$237.05	(I)
	- Rate Band 12	\$186.18		\$258.39	(I)
	- Rate Band 13	\$202.94		\$281.64	(I)
	- Rate Band 14	\$221.20		\$306.99	(I)
	- Rate Band 15	\$241.11		\$334.62	(I)
	- Rate Band 16	\$262.81		\$364.73	(I)
	- Rate Band 17	\$286.47		\$397.56	(I)
	- Rate Band 18	\$312.25		\$433.34	(I)
	- Rate Band 19	\$340.35		\$472.34	(I)
	- Rate Band 20	\$370.98		\$514.85	(I)
	- Rate Band 21	\$404.37		\$561.19	(I)
	- Rate Band 22	\$440.76		\$611.69	(I)
	- Rate Band 23	\$480.43		\$666.75	(I)
	- Rate Band 24	\$523.67		\$726.75	(I)
	- Rate Band 25	\$570.80		\$792.16	(I)
	- Rate Band 26	\$622.17		\$863.46	(I)
	- Rate Band 27	\$678.17		\$941.17	(I)
	- Rate Band 28	\$739.20		\$1,025.87	(I)
	- Rate Band 29	\$805.73		\$1,118.20	(I)
	- Rate Band 30	\$878.25		\$1,218.84	(I)
	- Rate Band 31	\$957.29		\$1,328.53	(I)
	- Rate Band 32	\$1,043.45		\$1,448.10	(I)
	- Rate Band 33	\$1,137.36		\$1,578.43	(I)
	- Rate Band 34	\$1,239.72		\$1,720.49	(I)
	- Rate Band 35	\$1,351.30		\$1,875.33	(I)
	- Rate Band 36	\$1,472.91		\$2,044.11	(I)
	- Rate Band 37	\$1,605.47		\$2,228.08	(I)
	- Rate Band 38	\$1,749.97		\$2,428.61	(I)
	- Rate Band 39	\$1,907.46		\$2,647.19	(I)
	- Rate Band 40	\$2,079.14		\$2,885.43	(I)
	- Rate Band 41	\$2,266.26		\$3,145.12	(I)
	- Rate Band 42	\$2,470.22		\$3,428.18	(I)
	- Rate Band 43	\$2,692.54		\$3,736.72	(I)
	- Rate Band 44	\$2,934.87		\$4,073.02	(I)
	- Rate Band 45	\$3,199.01		\$4,439.60	(I)
	- Rate Band 46	\$3,486.92		\$4,839.16	(I)
	- Rate Band 47	\$3,800.74		\$5,274.68	(I)
	- Rate Band 48	\$4,922.07		\$6,830.87	(I)
	- Rate Band 49	\$9,807.53		\$14,835.92	(I)
	- Rate Band 50	\$15,090.10		\$22,826.90	(I)

NECA TARIFF F.C.C. NO. 5 RATE COMPARISON REPORT

NECA
VOLUME 5
Appendix D

TARIFF REFERENCE	RATE ELEMENT	CURRENT RATES 03/30/24		PROPOSED RATES 07/02/24	
		MONTHLY	NRC	MONTHLY	NRC
17.4.8(A)	Frame Relay Access Service				
	(3) End User Port (Cont'd)				
	44.736 Mbps				
	- Rate Band 1	\$212.98		\$322.17	(I)
	- Rate Band 2	\$232.14		\$540.31	(I)
	- Rate Band 3	\$424.37		\$588.94	(I)
	- Rate Band 4	\$573.77		\$796.28	(I)
	- Rate Band 5	\$775.76		\$1,076.60	(I)
	- Rate Band 6	\$845.58		\$1,173.50	(I)
	- Rate Band 7	\$921.68		\$1,279.11	(I)
	- Rate Band 8	\$1,004.63		\$1,394.23	(I)
	- Rate Band 9	\$1,095.05		\$1,519.71	(I)
	- Rate Band 10	\$1,193.60		\$1,656.49	(I)
	- Rate Band 11	\$1,301.03		\$1,805.57	(I)
	- Rate Band 12	\$1,418.12		\$1,968.07	(I)
	- Rate Band 13	\$1,545.75		\$2,145.20	(I)
	- Rate Band 14	\$1,684.87		\$2,338.27	(I)
	- Rate Band 15	\$1,836.51		\$2,548.71	(I)
	- Rate Band 16	\$2,001.79		\$2,778.10	(I)
	- Rate Band 17	\$2,181.95		\$3,028.13	(I)
	- Rate Band 18	\$2,378.33		\$3,300.66	(I)
	- Rate Band 19	\$2,592.38		\$3,597.72	(I)
	- Rate Band 20	\$2,825.69		\$3,921.51	(I)
	- Rate Band 21	\$3,080.01		\$4,274.45	(I)
	- Rate Band 22	\$3,357.21		\$4,659.15	(I)
	- Rate Band 23	\$3,659.36		\$5,078.47	(I)
	- Rate Band 24	\$3,988.70		\$5,535.53	(I)
	- Rate Band 25	\$4,347.68		\$6,033.73	(I)
	- Rate Band 26	\$4,738.97		\$6,576.77	(I)
	- Rate Band 27	\$5,165.48		\$7,168.68	(I)
	- Rate Band 28	\$5,630.37		\$7,813.86	(I)
	- Rate Band 29	\$6,137.11		\$8,517.10	(I)
	- Rate Band 30	\$6,689.45		\$9,283.64	(I)
	- Rate Band 31	\$7,291.50		\$10,119.17	(I)
	- Rate Band 32	\$7,947.73		\$11,029.90	(I)
	- Rate Band 33	\$8,663.03		\$12,022.59	(I)
	- Rate Band 34	\$9,442.70		\$13,104.62	(I)
	- Rate Band 35	\$10,292.54		\$14,284.04	(I)
	- Rate Band 36	\$11,218.87		\$15,569.60	(I)
	- Rate Band 37	\$12,228.57		\$16,970.86	(I)
	- Rate Band 38	\$13,329.14		\$18,498.24	(I)
	- Rate Band 39	\$14,528.77		\$20,163.08	(I)
	- Rate Band 40	\$15,836.35		\$21,977.76	(I)
	- Rate Band 41	\$17,261.63		\$23,955.76	(I)
	- Rate Band 42	\$18,815.17		\$26,111.78	(I)
	- Rate Band 43	\$20,508.54		\$28,461.84	(I)
	- Rate Band 44	\$22,354.31		\$31,023.40	(I)
	- Rate Band 45	\$24,366.19		\$33,815.51	(I)
	- Rate Band 46	\$26,559.15		\$36,858.90	(I)
	- Rate Band 47	\$28,949.48		\$40,176.20	(I)
	- Rate Band 48	\$37,490.41		\$52,029.35	(I)
	- Rate Band 49	\$74,701.99		\$113,002.20	(I)
	- Rate Band 50	\$114,938.27		\$173,867.89	(I)

**NECA TARIFF F.C.C. NO. 5
RATE COMPARISON REPORT**

NECA
VOLUME 5
Appendix D

TARIFF REFERENCE	RATE ELEMENT	CURRENT RATES 03/30/24		PROPOSED RATES 07/02/24	
		MONTHLY	NRC	MONTHLY	NRC
17.4.8(A)	Frame Relay Access Service				
	(4) Inter-network Customer Port, Per Port				
	1.544 Mbps				
	- Rate Band 1	\$27.96		\$42.30	(I)
	- Rate Band 2	\$30.48		\$70.94	(I)
	- Rate Band 3	\$55.71		\$77.32	(I)
	- Rate Band 4	\$75.33		\$104.54	(I)
	- Rate Band 5	\$101.85		\$141.35	(I)
	- Rate Band 6	\$111.02		\$154.07	(I)
	- Rate Band 7	\$121.01		\$167.93	(I)
	- Rate Band 8	\$131.90		\$183.05	(I)
	- Rate Band 9	\$143.77		\$199.52	(I)
	- Rate Band 10	\$156.71		\$217.48	(I)
	- Rate Band 11	\$170.81		\$237.05	(I)
	- Rate Band 12	\$186.18		\$258.39	(I)
	- Rate Band 13	\$202.94		\$281.64	(I)
	- Rate Band 14	\$221.20		\$306.99	(I)
	- Rate Band 15	\$241.11		\$334.62	(I)
	- Rate Band 16	\$262.81		\$364.73	(I)
	- Rate Band 17	\$286.47		\$397.56	(I)
	- Rate Band 18	\$312.25		\$433.34	(I)
	- Rate Band 19	\$340.35		\$472.34	(I)
	- Rate Band 20	\$370.98		\$514.85	(I)
	- Rate Band 21	\$404.37		\$561.19	(I)
	- Rate Band 22	\$440.76		\$611.69	(I)
	- Rate Band 23	\$480.43		\$666.75	(I)
	- Rate Band 24	\$523.67		\$726.75	(I)
	- Rate Band 25	\$570.80		\$792.16	(I)
	- Rate Band 26	\$622.17		\$863.46	(I)
	- Rate Band 27	\$678.17		\$941.17	(I)
	- Rate Band 28	\$739.20		\$1,025.87	(I)
	- Rate Band 29	\$805.73		\$1,118.20	(I)
	- Rate Band 30	\$878.25		\$1,218.84	(I)
	- Rate Band 31	\$957.29		\$1,328.53	(I)
	- Rate Band 32	\$1,043.45		\$1,448.10	(I)
	- Rate Band 33	\$1,137.36		\$1,578.43	(I)
	- Rate Band 34	\$1,239.72		\$1,720.49	(I)
	- Rate Band 35	\$1,351.30		\$1,875.33	(I)
	- Rate Band 36	\$1,472.91		\$2,044.11	(I)
	- Rate Band 37	\$1,605.47		\$2,228.08	(I)
	- Rate Band 38	\$1,749.97		\$2,428.61	(I)
	- Rate Band 39	\$1,907.46		\$2,647.19	(I)
	- Rate Band 40	\$2,079.14		\$2,885.43	(I)
	- Rate Band 41	\$2,266.26		\$3,145.12	(I)
	- Rate Band 42	\$2,470.22		\$3,428.18	(I)
	- Rate Band 43	\$2,692.54		\$3,736.72	(I)
	- Rate Band 44	\$2,934.87		\$4,073.02	(I)
	- Rate Band 45	\$3,199.01		\$4,439.60	(I)
	- Rate Band 46	\$3,486.92		\$4,839.16	(I)
	- Rate Band 47	\$3,800.74		\$5,274.68	(I)
	- Rate Band 48	\$4,922.07		\$6,830.87	(I)
	- Rate Band 49	\$9,807.53		\$14,835.92	(I)
	- Rate Band 50	\$15,090.10		\$22,826.90	(I)

NECA TARIFF F.C.C. NO. 5 RATE COMPARISON REPORT

NECA
VOLUME 5
Appendix D

TARIFF REFERENCE	RATE ELEMENT	CURRENT RATES 03/30/24		PROPOSED RATES 07/02/24	
		MONTHLY	NRC	MONTHLY	NRC
17.4.8(A)	Frame Relay Access Service				
	(4) Inter-network Customer Port, Per Port (Cont'd)				
	44.736 Mbps				
	- Rate Band 1	\$212.98		\$322.17	(I)
	- Rate Band 2	\$232.14		\$540.31	(I)
	- Rate Band 3	\$424.37		\$588.94	(I)
	- Rate Band 4	\$573.77		\$796.28	(I)
	- Rate Band 5	\$775.76		\$1,076.60	(I)
	- Rate Band 6	\$845.58		\$1,173.50	(I)
	- Rate Band 7	\$921.68		\$1,279.11	(I)
	- Rate Band 8	\$1,004.63		\$1,394.23	(I)
	- Rate Band 9	\$1,095.05		\$1,519.71	(I)
	- Rate Band 10	\$1,193.60		\$1,656.49	(I)
	- Rate Band 11	\$1,301.03		\$1,805.57	(I)
	- Rate Band 12	\$1,418.12		\$1,968.07	(I)
	- Rate Band 13	\$1,545.75		\$2,145.20	(I)
	- Rate Band 14	\$1,684.87		\$2,338.27	(I)
	- Rate Band 15	\$1,836.51		\$2,548.71	(I)
	- Rate Band 16	\$2,001.79		\$2,778.10	(I)
	- Rate Band 17	\$2,181.95		\$3,028.13	(I)
	- Rate Band 18	\$2,378.33		\$3,300.66	(I)
	- Rate Band 19	\$2,592.38		\$3,597.72	(I)
	- Rate Band 20	\$2,825.69		\$3,921.51	(I)
	- Rate Band 21	\$3,080.01		\$4,274.45	(I)
	- Rate Band 22	\$3,357.21		\$4,659.15	(I)
	- Rate Band 23	\$3,659.36		\$5,078.47	(I)
	- Rate Band 24	\$3,988.70		\$5,535.53	(I)
	- Rate Band 25	\$4,347.68		\$6,033.73	(I)
	- Rate Band 26	\$4,738.97		\$6,576.77	(I)
	- Rate Band 27	\$5,165.48		\$7,168.68	(I)
	- Rate Band 28	\$5,630.37		\$7,813.86	(I)
	- Rate Band 29	\$6,137.11		\$8,517.10	(I)
	- Rate Band 30	\$6,689.45		\$9,283.64	(I)
	- Rate Band 31	\$7,291.50		\$10,119.17	(I)
	- Rate Band 32	\$7,947.73		\$11,029.90	(I)
	- Rate Band 33	\$8,663.03		\$12,022.59	(I)
	- Rate Band 34	\$9,442.70		\$13,104.62	(I)
	- Rate Band 35	\$10,292.54		\$14,284.04	(I)
	- Rate Band 36	\$11,218.87		\$15,569.60	(I)
	- Rate Band 37	\$12,228.57		\$16,970.86	(I)
	- Rate Band 38	\$13,329.14		\$18,498.24	(I)
	- Rate Band 39	\$14,528.77		\$20,163.08	(I)
	- Rate Band 40	\$15,836.35		\$21,977.76	(I)
	- Rate Band 41	\$17,261.63		\$23,955.76	(I)
	- Rate Band 42	\$18,815.17		\$26,111.78	(I)
	- Rate Band 43	\$20,508.54		\$28,461.84	(I)
	- Rate Band 44	\$22,354.31		\$31,023.40	(I)
	- Rate Band 45	\$24,366.19		\$33,815.51	(I)
	- Rate Band 46	\$26,559.15		\$36,858.90	(I)
	- Rate Band 47	\$28,949.48		\$40,176.20	(I)
	- Rate Band 48	\$37,490.41		\$52,029.35	(I)
	- Rate Band 49	\$74,701.99		\$113,002.20	(I)
	- Rate Band 50	\$114,938.27		\$173,867.89	(I)
	(5) Optional Rate Plan, Term Discounts	PERCENTAGE		PERCENTAGE	
	36 Months	10%		10%	
	60 Months	20%		20%	

**NECA TARIFF F.C.C. NO. 5
RATE COMPARISON REPORT**

NECA
VOLUME 5
Appendix D

TARIFF REFERENCE	RATE ELEMENT	CURRENT RATES 03/30/24		PROPOSED RATES 07/02/24	
		MONTHLY	NRC	MONTHLY	NRC
17.4.8(A)	Frame Relay Access Service				
	(6) Permanent Virtual Connections				
	(a) Standard				
	8 kbps				
	- Rate Band 1	\$0.86		\$1.30	(I)
	- Rate Band 2	\$0.93		\$2.18	(I)
	- Rate Band 3	\$1.71		\$2.37	(I)
	- Rate Band 4	\$2.31		\$3.21	(I)
	- Rate Band 5	\$3.12		\$4.33	(I)
	- Rate Band 6	\$3.40		\$4.72	(I)
	- Rate Band 7	\$3.71		\$5.15	(I)
	- Rate Band 8	\$4.04		\$5.61	(I)
	- Rate Band 9	\$4.41		\$6.12	(I)
	- Rate Band 10	\$4.81		\$6.67	(I)
	- Rate Band 11	\$5.24		\$7.27	(I)
	- Rate Band 12	\$5.71		\$7.92	(I)
	- Rate Band 13	\$6.22		\$8.64	(I)
	- Rate Band 14	\$6.78		\$9.41	(I)
	- Rate Band 15	\$7.39		\$10.26	(I)
	- Rate Band 16	\$8.06		\$11.18	(I)
	- Rate Band 17	\$8.78		\$12.19	(I)
	- Rate Band 18	\$9.57		\$13.29	(I)
	- Rate Band 19	\$10.44		\$14.48	(I)
	- Rate Band 20	\$11.38		\$15.79	(I)
	- Rate Band 21	\$12.40		\$17.21	(I)
	- Rate Band 22	\$13.52		\$18.76	(I)
	- Rate Band 23	\$14.73		\$20.45	(I)
	- Rate Band 24	\$16.06		\$22.29	(I)
	- Rate Band 25	\$17.50		\$24.29	(I)
	- Rate Band 26	\$19.08		\$26.48	(I)
	- Rate Band 27	\$20.80		\$28.86	(I)
	- Rate Band 28	\$22.67		\$31.46	(I)
	- Rate Band 29	\$24.71		\$34.29	(I)
	- Rate Band 30	\$26.93		\$37.37	(I)
	- Rate Band 31	\$29.35		\$40.74	(I)
	- Rate Band 32	\$32.00		\$44.41	(I)
	- Rate Band 33	\$34.88		\$48.40	(I)
	- Rate Band 34	\$38.02		\$52.76	(I)
	- Rate Band 35	\$41.44		\$57.51	(I)
	- Rate Band 36	\$45.17		\$62.68	(I)
	- Rate Band 37	\$49.23		\$68.32	(I)
	- Rate Band 38	\$53.66		\$74.47	(I)
	- Rate Band 39	\$58.49		\$81.17	(I)
	- Rate Band 40	\$63.76		\$88.48	(I)
	- Rate Band 41	\$69.49		\$96.44	(I)
	- Rate Band 42	\$75.75		\$105.12	(I)
	- Rate Band 43	\$82.56		\$114.58	(I)
	- Rate Band 44	\$90.00		\$124.90	(I)
	- Rate Band 45	\$98.10		\$136.14	(I)
	- Rate Band 46	\$106.92		\$148.39	(I)
	- Rate Band 47	\$116.55		\$161.74	(I)
	- Rate Band 48	\$150.93		\$209.46	(I)
	- Rate Band 49	\$300.74		\$454.93	(I)
	- Rate Band 50	\$462.73		\$699.97	(I)

**NECA TARIFF F.C.C. NO. 5
RATE COMPARISON REPORT**

NECA
VOLUME 5
Appendix D

TARIFF REFERENCE	RATE ELEMENT	CURRENT RATES 03/30/24		PROPOSED RATES 07/02/24	
		MONTHLY	NRC	MONTHLY	NRC
17.4.8(A)	Frame Relay Access Service				
17.4.8(A)(6)	Permanent Virtual Connections - (a) Standard (Cont'd)				
	16 kbps				
	- Rate Band 1	\$0.86		\$1.30	(I)
	- Rate Band 2	\$0.93		\$2.18	(I)
	- Rate Band 3	\$1.71		\$2.37	(I)
	- Rate Band 4	\$2.31		\$3.21	(I)
	- Rate Band 5	\$3.12		\$4.33	(I)
	- Rate Band 6	\$3.40		\$4.72	(I)
	- Rate Band 7	\$3.71		\$5.15	(I)
	- Rate Band 8	\$4.04		\$5.61	(I)
	- Rate Band 9	\$4.41		\$6.12	(I)
	- Rate Band 10	\$4.81		\$6.67	(I)
	- Rate Band 11	\$5.24		\$7.27	(I)
	- Rate Band 12	\$5.71		\$7.92	(I)
	- Rate Band 13	\$6.22		\$8.64	(I)
	- Rate Band 14	\$6.78		\$9.41	(I)
	- Rate Band 15	\$7.39		\$10.26	(I)
	- Rate Band 16	\$8.06		\$11.18	(I)
	- Rate Band 17	\$8.78		\$12.19	(I)
	- Rate Band 18	\$9.57		\$13.29	(I)
	- Rate Band 19	\$10.44		\$14.48	(I)
	- Rate Band 20	\$11.38		\$15.79	(I)
	- Rate Band 21	\$12.40		\$17.21	(I)
	- Rate Band 22	\$13.52		\$18.76	(I)
	- Rate Band 23	\$14.73		\$20.45	(I)
	- Rate Band 24	\$16.06		\$22.29	(I)
	- Rate Band 25	\$17.50		\$24.29	(I)
	- Rate Band 26	\$19.08		\$26.48	(I)
	- Rate Band 27	\$20.80		\$28.86	(I)
	- Rate Band 28	\$22.67		\$31.46	(I)
	- Rate Band 29	\$24.71		\$34.29	(I)
	- Rate Band 30	\$26.93		\$37.37	(I)
	- Rate Band 31	\$29.35		\$40.74	(I)
	- Rate Band 32	\$32.00		\$44.41	(I)
	- Rate Band 33	\$34.88		\$48.40	(I)
	- Rate Band 34	\$38.02		\$52.76	(I)
	- Rate Band 35	\$41.44		\$57.51	(I)
	- Rate Band 36	\$45.17		\$62.68	(I)
	- Rate Band 37	\$49.23		\$68.32	(I)
	- Rate Band 38	\$53.66		\$74.47	(I)
	- Rate Band 39	\$58.49		\$81.17	(I)
	- Rate Band 40	\$63.76		\$88.48	(I)
	- Rate Band 41	\$69.49		\$96.44	(I)
	- Rate Band 42	\$75.75		\$105.12	(I)
	- Rate Band 43	\$82.56		\$114.58	(I)
	- Rate Band 44	\$90.00		\$124.90	(I)
	- Rate Band 45	\$98.10		\$136.14	(I)
	- Rate Band 46	\$106.92		\$148.39	(I)
	- Rate Band 47	\$116.55		\$161.74	(I)
	- Rate Band 48	\$150.93		\$209.46	(I)
	- Rate Band 49	\$300.74		\$454.93	(I)
	- Rate Band 50	\$462.73		\$699.97	(I)

**NECA TARIFF F.C.C. NO. 5
RATE COMPARISON REPORT**

NECA
VOLUME 5
Appendix D

TARIFF REFERENCE	RATE ELEMENT	CURRENT RATES 03/30/24		PROPOSED RATES 07/02/24	
		MONTHLY	NRC	MONTHLY	NRC
17.4.8(A)	Frame Relay Access Service				
17.4.8(A)(6)	Permanent Virtual Connections - (a) Standard (Cont'd)				
	28 kbps				
	- Rate Band 1	\$1.03		\$1.55	(I)
	- Rate Band 2	\$1.12		\$2.61	(I)
	- Rate Band 3	\$2.05		\$2.84	(I)
	- Rate Band 4	\$2.77		\$3.84	(I)
	- Rate Band 5	\$3.74		\$5.19	(I)
	- Rate Band 6	\$4.08		\$5.66	(I)
	- Rate Band 7	\$4.45		\$6.17	(I)
	- Rate Band 8	\$4.85		\$6.73	(I)
	- Rate Band 9	\$5.28		\$7.33	(I)
	- Rate Band 10	\$5.76		\$7.99	(I)
	- Rate Band 11	\$6.28		\$8.71	(I)
	- Rate Band 12	\$6.84		\$9.50	(I)
	- Rate Band 13	\$7.46		\$10.35	(I)
	- Rate Band 14	\$8.13		\$11.28	(I)
	- Rate Band 15	\$8.86		\$12.30	(I)
	- Rate Band 16	\$9.66		\$13.40	(I)
	- Rate Band 17	\$10.53		\$14.61	(I)
	- Rate Band 18	\$11.47		\$15.92	(I)
	- Rate Band 19	\$12.51		\$17.36	(I)
	- Rate Band 20	\$13.63		\$18.92	(I)
	- Rate Band 21	\$14.86		\$20.62	(I)
	- Rate Band 22	\$16.20		\$22.48	(I)
	- Rate Band 23	\$17.66		\$24.50	(I)
	- Rate Band 24	\$19.24		\$26.71	(I)
	- Rate Band 25	\$20.98		\$29.11	(I)
	- Rate Band 26	\$22.86		\$31.73	(I)
	- Rate Band 27	\$24.92		\$34.59	(I)
	- Rate Band 28	\$27.16		\$37.70	(I)
	- Rate Band 29	\$29.61		\$41.09	(I)
	- Rate Band 30	\$32.27		\$44.79	(I)
	- Rate Band 31	\$35.18		\$48.82	(I)
	- Rate Band 32	\$38.34		\$53.22	(I)
	- Rate Band 33	\$41.80		\$58.00	(I)
	- Rate Band 34	\$45.56		\$63.22	(I)
	- Rate Band 35	\$49.66		\$68.92	(I)
	- Rate Band 36	\$54.13		\$75.12	(I)
	- Rate Band 37	\$59.00		\$81.88	(I)
	- Rate Band 38	\$64.31		\$89.25	(I)
	- Rate Band 39	\$70.10		\$97.28	(I)
	- Rate Band 40	\$76.40		\$106.03	(I)
	- Rate Band 41	\$83.28		\$115.58	(I)
	- Rate Band 42	\$90.78		\$125.98	(I)
	- Rate Band 43	\$98.95		\$137.32	(I)
	- Rate Band 44	\$107.85		\$149.68	(I)
	- Rate Band 45	\$117.56		\$163.15	(I)
	- Rate Band 46	\$128.14		\$177.83	(I)
	- Rate Band 47	\$139.67		\$193.84	(I)
	- Rate Band 48	\$180.88		\$251.02	(I)
	- Rate Band 49	\$360.41		\$545.19	(I)
	- Rate Band 50	\$554.53		\$838.85	(I)

**NECA TARIFF F.C.C. NO. 5
RATE COMPARISON REPORT**

NECA
VOLUME 5
Appendix D

TARIFF REFERENCE	RATE ELEMENT	CURRENT RATES 03/30/24		PROPOSED RATES 07/02/24	
		MONTHLY	NRC	MONTHLY	NRC
17.4.8(A)	Frame Relay Access Service				
17.4.8(A)(6)	Permanent Virtual Connections - (a) Standard (Cont'd)				
	32 kbps				
	- Rate Band 1	\$1.03		\$1.55	(I)
	- Rate Band 2	\$1.12		\$2.61	(I)
	- Rate Band 3	\$2.05		\$2.84	(I)
	- Rate Band 4	\$2.77		\$3.84	(I)
	- Rate Band 5	\$3.74		\$5.19	(I)
	- Rate Band 6	\$4.08		\$5.66	(I)
	- Rate Band 7	\$4.45		\$6.17	(I)
	- Rate Band 8	\$4.85		\$6.73	(I)
	- Rate Band 9	\$5.28		\$7.33	(I)
	- Rate Band 10	\$5.76		\$7.99	(I)
	- Rate Band 11	\$6.28		\$8.71	(I)
	- Rate Band 12	\$6.84		\$9.50	(I)
	- Rate Band 13	\$7.46		\$10.35	(I)
	- Rate Band 14	\$8.13		\$11.28	(I)
	- Rate Band 15	\$8.86		\$12.30	(I)
	- Rate Band 16	\$9.66		\$13.40	(I)
	- Rate Band 17	\$10.53		\$14.61	(I)
	- Rate Band 18	\$11.47		\$15.92	(I)
	- Rate Band 19	\$12.51		\$17.36	(I)
	- Rate Band 20	\$13.63		\$18.92	(I)
	- Rate Band 21	\$14.86		\$20.62	(I)
	- Rate Band 22	\$16.20		\$22.48	(I)
	- Rate Band 23	\$17.66		\$24.50	(I)
	- Rate Band 24	\$19.24		\$26.71	(I)
	- Rate Band 25	\$20.98		\$29.11	(I)
	- Rate Band 26	\$22.86		\$31.73	(I)
	- Rate Band 27	\$24.92		\$34.59	(I)
	- Rate Band 28	\$27.16		\$37.70	(I)
	- Rate Band 29	\$29.61		\$41.09	(I)
	- Rate Band 30	\$32.27		\$44.79	(I)
	- Rate Band 31	\$35.18		\$48.82	(I)
	- Rate Band 32	\$38.34		\$53.22	(I)
	- Rate Band 33	\$41.80		\$58.00	(I)
	- Rate Band 34	\$45.56		\$63.22	(I)
	- Rate Band 35	\$49.66		\$68.92	(I)
	- Rate Band 36	\$54.13		\$75.12	(I)
	- Rate Band 37	\$59.00		\$81.88	(I)
	- Rate Band 38	\$64.31		\$89.25	(I)
	- Rate Band 39	\$70.10		\$97.28	(I)
	- Rate Band 40	\$76.40		\$106.03	(I)
	- Rate Band 41	\$83.28		\$115.58	(I)
	- Rate Band 42	\$90.78		\$125.98	(I)
	- Rate Band 43	\$98.95		\$137.32	(I)
	- Rate Band 44	\$107.85		\$149.68	(I)
	- Rate Band 45	\$117.56		\$163.15	(I)
	- Rate Band 46	\$128.14		\$177.83	(I)
	- Rate Band 47	\$139.67		\$193.84	(I)
	- Rate Band 48	\$180.88		\$251.02	(I)
	- Rate Band 49	\$360.41		\$545.19	(I)
	- Rate Band 50	\$554.53		\$838.85	(I)

**NECA TARIFF F.C.C. NO. 5
RATE COMPARISON REPORT**

NECA
VOLUME 5
Appendix D

TARIFF REFERENCE	RATE ELEMENT	CURRENT RATES 03/30/24		PROPOSED RATES 07/02/24	
		MONTHLY	NRC	MONTHLY	NRC
17.4.8(A)	Frame Relay Access Service				
17.4.8(A)(6)	Permanent Virtual Connections - (a) Standard (Cont'd)				
	56 kbps				
	- Rate Band 1	\$1.20		\$1.82	(I)
	- Rate Band 2	\$1.31		\$3.05	(I)
	- Rate Band 3	\$2.40		\$3.32	(I)
	- Rate Band 4	\$3.24		\$4.49	(I)
	- Rate Band 5	\$4.38		\$6.08	(I)
	- Rate Band 6	\$4.77		\$6.62	(I)
	- Rate Band 7	\$5.20		\$7.22	(I)
	- Rate Band 8	\$5.67		\$7.87	(I)
	- Rate Band 9	\$6.18		\$8.58	(I)
	- Rate Band 10	\$6.74		\$9.35	(I)
	- Rate Band 11	\$7.34		\$10.19	(I)
	- Rate Band 12	\$8.01		\$11.11	(I)
	- Rate Band 13	\$8.73		\$12.11	(I)
	- Rate Band 14	\$9.51		\$13.20	(I)
	- Rate Band 15	\$10.37		\$14.39	(I)
	- Rate Band 16	\$11.30		\$15.68	(I)
	- Rate Band 17	\$12.32		\$17.09	(I)
	- Rate Band 18	\$13.43		\$18.63	(I)
	- Rate Band 19	\$14.63		\$20.31	(I)
	- Rate Band 20	\$15.95		\$22.14	(I)
	- Rate Band 21	\$17.39		\$24.13	(I)
	- Rate Band 22	\$18.95		\$26.30	(I)
	- Rate Band 23	\$20.66		\$28.67	(I)
	- Rate Band 24	\$22.52		\$31.25	(I)
	- Rate Band 25	\$24.54		\$34.06	(I)
	- Rate Band 26	\$26.75		\$37.12	(I)
	- Rate Band 27	\$29.16		\$40.47	(I)
	- Rate Band 28	\$31.78		\$44.11	(I)
	- Rate Band 29	\$34.64		\$48.08	(I)
	- Rate Band 30	\$37.76		\$52.40	(I)
	- Rate Band 31	\$41.16		\$57.12	(I)
	- Rate Band 32	\$44.86		\$62.26	(I)
	- Rate Band 33	\$48.90		\$67.87	(I)
	- Rate Band 34	\$53.30		\$73.97	(I)
	- Rate Band 35	\$58.10		\$80.63	(I)
	- Rate Band 36	\$63.33		\$87.89	(I)
	- Rate Band 37	\$69.03		\$95.80	(I)
	- Rate Band 38	\$75.24		\$104.42	(I)
	- Rate Band 39	\$82.01		\$113.82	(I)
	- Rate Band 40	\$89.39		\$124.06	(I)
	- Rate Band 41	\$97.44		\$135.23	(I)
	- Rate Band 42	\$106.21		\$147.40	(I)
	- Rate Band 43	\$115.77		\$160.66	(I)
	- Rate Band 44	\$126.19		\$175.12	(I)
	- Rate Band 45	\$137.54		\$190.88	(I)
	- Rate Band 46	\$149.92		\$208.06	(I)
	- Rate Band 47	\$163.41		\$226.79	(I)
	- Rate Band 48	\$211.63		\$293.70	(I)
	- Rate Band 49	\$421.68		\$637.88	(I)
	- Rate Band 50	\$648.80		\$981.45	(I)

**NECA TARIFF F.C.C. NO. 5
RATE COMPARISON REPORT**

NECA
VOLUME 5
Appendix D

TARIFF REFERENCE	RATE ELEMENT	CURRENT RATES 03/30/24		PROPOSED RATES 07/02/24	
		MONTHLY	NRC	MONTHLY	NRC
17.4.8(A)	Frame Relay Access Service				
17.4.8(A)(6)	Permanent Virtual Connections - (a) Standard (Cont'd)				
	64 kbps				
	- Rate Band 1	\$1.20		\$1.82	(I)
	- Rate Band 2	\$1.31		\$3.05	(I)
	- Rate Band 3	\$2.40		\$3.32	(I)
	- Rate Band 4	\$3.24		\$4.49	(I)
	- Rate Band 5	\$4.38		\$6.08	(I)
	- Rate Band 6	\$4.77		\$6.62	(I)
	- Rate Band 7	\$5.20		\$7.22	(I)
	- Rate Band 8	\$5.67		\$7.87	(I)
	- Rate Band 9	\$6.18		\$8.58	(I)
	- Rate Band 10	\$6.74		\$9.35	(I)
	- Rate Band 11	\$7.34		\$10.19	(I)
	- Rate Band 12	\$8.01		\$11.11	(I)
	- Rate Band 13	\$8.73		\$12.11	(I)
	- Rate Band 14	\$9.51		\$13.20	(I)
	- Rate Band 15	\$10.37		\$14.39	(I)
	- Rate Band 16	\$11.30		\$15.68	(I)
	- Rate Band 17	\$12.32		\$17.09	(I)
	- Rate Band 18	\$13.43		\$18.63	(I)
	- Rate Band 19	\$14.63		\$20.31	(I)
	- Rate Band 20	\$15.95		\$22.14	(I)
	- Rate Band 21	\$17.39		\$24.13	(I)
	- Rate Band 22	\$18.95		\$26.30	(I)
	- Rate Band 23	\$20.66		\$28.67	(I)
	- Rate Band 24	\$22.52		\$31.25	(I)
	- Rate Band 25	\$24.54		\$34.06	(I)
	- Rate Band 26	\$26.75		\$37.12	(I)
	- Rate Band 27	\$29.16		\$40.47	(I)
	- Rate Band 28	\$31.78		\$44.11	(I)
	- Rate Band 29	\$34.64		\$48.08	(I)
	- Rate Band 30	\$37.76		\$52.40	(I)
	- Rate Band 31	\$41.16		\$57.12	(I)
	- Rate Band 32	\$44.86		\$62.26	(I)
	- Rate Band 33	\$48.90		\$67.87	(I)
	- Rate Band 34	\$53.30		\$73.97	(I)
	- Rate Band 35	\$58.10		\$80.63	(I)
	- Rate Band 36	\$63.33		\$87.89	(I)
	- Rate Band 37	\$69.03		\$95.80	(I)
	- Rate Band 38	\$75.24		\$104.42	(I)
	- Rate Band 39	\$82.01		\$113.82	(I)
	- Rate Band 40	\$89.39		\$124.06	(I)
	- Rate Band 41	\$97.44		\$135.23	(I)
	- Rate Band 42	\$106.21		\$147.40	(I)
	- Rate Band 43	\$115.77		\$160.66	(I)
	- Rate Band 44	\$126.19		\$175.12	(I)
	- Rate Band 45	\$137.54		\$190.88	(I)
	- Rate Band 46	\$149.92		\$208.06	(I)
	- Rate Band 47	\$163.41		\$226.79	(I)
	- Rate Band 48	\$211.63		\$293.70	(I)
	- Rate Band 49	\$421.68		\$637.88	(I)
	- Rate Band 50	\$648.80		\$981.45	(I)

**NECA TARIFF F.C.C. NO. 5
RATE COMPARISON REPORT**

NECA
VOLUME 5
Appendix D

TARIFF REFERENCE	RATE ELEMENT	CURRENT RATES 03/30/24		PROPOSED RATES 07/02/24	
		MONTHLY	NRC	MONTHLY	NRC
17.4.8(A)	Frame Relay Access Service				
17.4.8(A)(6)	Permanent Virtual Connections - (a) Standard (Cont'd)				
	128 kbps				
	- Rate Band 1	\$1.54		\$2.33	(I)
	- Rate Band 2	\$1.68		\$3.91	(I)
	- Rate Band 3	\$3.07		\$4.26	(I)
	- Rate Band 4	\$4.15		\$5.76	(I)
	- Rate Band 5	\$5.61		\$7.79	(I)
	- Rate Band 6	\$6.11		\$8.49	(I)
	- Rate Band 7	\$6.67		\$9.25	(I)
	- Rate Band 8	\$7.27		\$10.08	(I)
	- Rate Band 9	\$7.92		\$10.99	(I)
	- Rate Band 10	\$8.63		\$11.98	(I)
	- Rate Band 11	\$9.41		\$13.06	(I)
	- Rate Band 12	\$10.26		\$14.23	(I)
	- Rate Band 13	\$11.18		\$15.51	(I)
	- Rate Band 14	\$12.18		\$16.91	(I)
	- Rate Band 15	\$13.28		\$18.43	(I)
	- Rate Band 16	\$14.48		\$20.09	(I)
	- Rate Band 17	\$15.78		\$21.90	(I)
	- Rate Band 18	\$17.20		\$23.87	(I)
	- Rate Band 19	\$18.75		\$26.02	(I)
	- Rate Band 20	\$20.43		\$28.36	(I)
	- Rate Band 21	\$22.27		\$30.91	(I)
	- Rate Band 22	\$24.28		\$33.69	(I)
	- Rate Band 23	\$26.46		\$36.73	(I)
	- Rate Band 24	\$28.84		\$40.03	(I)
	- Rate Band 25	\$31.44		\$43.63	(I)
	- Rate Band 26	\$34.27		\$47.56	(I)
	- Rate Band 27	\$37.35		\$51.84	(I)
	- Rate Band 28	\$40.72		\$56.51	(I)
	- Rate Band 29	\$44.38		\$61.59	(I)
	- Rate Band 30	\$48.38		\$67.14	(I)
	- Rate Band 31	\$52.73		\$73.18	(I)
	- Rate Band 32	\$57.47		\$79.76	(I)
	- Rate Band 33	\$62.65		\$86.94	(I)
	- Rate Band 34	\$68.29		\$94.77	(I)
	- Rate Band 35	\$74.43		\$103.30	(I)
	- Rate Band 36	\$81.13		\$112.59	(I)
	- Rate Band 37	\$88.43		\$122.73	(I)
	- Rate Band 38	\$96.39		\$133.77	(I)
	- Rate Band 39	\$105.07		\$145.81	(I)
	- Rate Band 40	\$114.52		\$158.93	(I)
	- Rate Band 41	\$124.83		\$173.24	(I)
	- Rate Band 42	\$136.06		\$188.83	(I)
	- Rate Band 43	\$148.31		\$205.82	(I)
	- Rate Band 44	\$161.66		\$224.35	(I)
	- Rate Band 45	\$176.21		\$244.54	(I)
	- Rate Band 46	\$192.06		\$266.55	(I)
	- Rate Band 47	\$209.35		\$290.54	(I)
	- Rate Band 48	\$271.11		\$376.25	(I)
	- Rate Band 49	\$540.21		\$817.18	(I)
	- Rate Band 50	\$831.18		\$1,257.34	(I)

**NECA TARIFF F.C.C. NO. 5
RATE COMPARISON REPORT**

NECA
VOLUME 5
Appendix D

TARIFF REFERENCE	RATE ELEMENT	CURRENT RATES 03/30/24		PROPOSED RATES 07/02/24	
		MONTHLY	NRC	MONTHLY	NRC
17.4.8(A)	Frame Relay Access Service				
17.4.8(A)(6)	Permanent Virtual Connections - (a) Standard (Cont'd)				
	192 kbps				
	- Rate Band 1	\$2.06		\$3.11	(I)
	- Rate Band 2	\$2.24		\$5.22	(I)
	- Rate Band 3	\$4.10		\$5.69	(I)
	- Rate Band 4	\$5.55		\$7.70	(I)
	- Rate Band 5	\$7.50		\$10.41	(I)
	- Rate Band 6	\$8.17		\$11.34	(I)
	- Rate Band 7	\$8.91		\$12.36	(I)
	- Rate Band 8	\$9.71		\$13.48	(I)
	- Rate Band 9	\$10.58		\$14.69	(I)
	- Rate Band 10	\$11.54		\$16.01	(I)
	- Rate Band 11	\$12.57		\$17.45	(I)
	- Rate Band 12	\$13.71		\$19.02	(I)
	- Rate Band 13	\$14.94		\$20.73	(I)
	- Rate Band 14	\$16.28		\$22.60	(I)
	- Rate Band 15	\$17.75		\$24.63	(I)
	- Rate Band 16	\$19.35		\$26.85	(I)
	- Rate Band 17	\$21.09		\$29.27	(I)
	- Rate Band 18	\$22.99		\$31.90	(I)
	- Rate Band 19	\$25.06		\$34.77	(I)
	- Rate Band 20	\$27.31		\$37.90	(I)
	- Rate Band 21	\$29.77		\$41.31	(I)
	- Rate Band 22	\$32.45		\$45.03	(I)
	- Rate Band 23	\$35.37		\$49.09	(I)
	- Rate Band 24	\$38.55		\$53.50	(I)
	- Rate Band 25	\$42.02		\$58.32	(I)
	- Rate Band 26	\$45.80		\$63.57	(I)
	- Rate Band 27	\$49.93		\$69.29	(I)
	- Rate Band 28	\$54.42		\$75.52	(I)
	- Rate Band 29	\$59.32		\$82.32	(I)
	- Rate Band 30	\$64.66		\$89.73	(I)
	- Rate Band 31	\$70.47		\$97.81	(I)
	- Rate Band 32	\$76.82		\$106.61	(I)
	- Rate Band 33	\$83.73		\$116.20	(I)
	- Rate Band 34	\$91.27		\$126.66	(I)
	- Rate Band 35	\$99.48		\$138.06	(I)
	- Rate Band 36	\$108.43		\$150.49	(I)
	- Rate Band 37	\$118.19		\$164.03	(I)
	- Rate Band 38	\$128.83		\$178.79	(I)
	- Rate Band 39	\$140.43		\$194.88	(I)
	- Rate Band 40	\$153.06		\$212.42	(I)
	- Rate Band 41	\$166.84		\$231.54	(I)
	- Rate Band 42	\$181.85		\$252.38	(I)
	- Rate Band 43	\$198.22		\$275.09	(I)
	- Rate Band 44	\$216.06		\$299.85	(I)
	- Rate Band 45	\$235.51		\$326.84	(I)
	- Rate Band 46	\$256.70		\$356.25	(I)
	- Rate Band 47	\$279.81		\$388.32	(I)
	- Rate Band 48	\$362.36		\$502.88	(I)
	- Rate Band 49	\$722.02		\$1,092.20	(I)
	- Rate Band 50	\$1,110.92		\$1,680.49	(I)

**NECA TARIFF F.C.C. NO. 5
RATE COMPARISON REPORT**

NECA
VOLUME 5
Appendix D

TARIFF REFERENCE	RATE ELEMENT	CURRENT RATES 03/30/24		PROPOSED RATES 07/02/24	
		MONTHLY	NRC	MONTHLY	NRC
17.4.8(A)	Frame Relay Access Service				
17.4.8(A)(6)	Permanent Virtual Connections - (a) Standard (Cont'd)				
	256 kbps				
	- Rate Band 1	\$2.40		\$3.63	(I)
	- Rate Band 2	\$2.62		\$6.09	(I)
	- Rate Band 3	\$4.79		\$6.64	(I)
	- Rate Band 4	\$6.47		\$8.98	(I)
	- Rate Band 5	\$8.75		\$12.14	(I)
	- Rate Band 6	\$9.54		\$13.24	(I)
	- Rate Band 7	\$10.40		\$14.43	(I)
	- Rate Band 8	\$11.33		\$15.73	(I)
	- Rate Band 9	\$12.35		\$17.14	(I)
	- Rate Band 10	\$13.46		\$18.68	(I)
	- Rate Band 11	\$14.67		\$20.36	(I)
	- Rate Band 12	\$15.99		\$22.20	(I)
	- Rate Band 13	\$17.43		\$24.20	(I)
	- Rate Band 14	\$19.00		\$26.37	(I)
	- Rate Band 15	\$20.71		\$28.75	(I)
	- Rate Band 16	\$22.58		\$31.33	(I)
	- Rate Band 17	\$24.61		\$34.15	(I)
	- Rate Band 18	\$26.82		\$37.23	(I)
	- Rate Band 19	\$29.24		\$40.58	(I)
	- Rate Band 20	\$31.87		\$44.23	(I)
	- Rate Band 21	\$34.74		\$48.21	(I)
	- Rate Band 22	\$37.87		\$52.55	(I)
	- Rate Band 23	\$41.27		\$57.28	(I)
	- Rate Band 24	\$44.99		\$62.43	(I)
	- Rate Band 25	\$49.04		\$68.05	(I)
	- Rate Band 26	\$53.45		\$74.18	(I)
	- Rate Band 27	\$58.26		\$80.85	(I)
	- Rate Band 28	\$63.50		\$88.13	(I)
	- Rate Band 29	\$69.22		\$96.06	(I)
	- Rate Band 30	\$75.45		\$104.71	(I)
	- Rate Band 31	\$82.24		\$114.13	(I)
	- Rate Band 32	\$89.64		\$124.41	(I)
	- Rate Band 33	\$97.71		\$135.60	(I)
	- Rate Band 34	\$106.50		\$147.81	(I)
	- Rate Band 35	\$116.09		\$161.11	(I)
	- Rate Band 36	\$126.54		\$175.61	(I)
	- Rate Band 37	\$137.92		\$191.41	(I)
	- Rate Band 38	\$150.34		\$208.64	(I)
	- Rate Band 39	\$163.87		\$227.42	(I)
	- Rate Band 40	\$178.62		\$247.88	(I)
	- Rate Band 41	\$194.69		\$270.19	(I)
	- Rate Band 42	\$212.21		\$294.51	(I)
	- Rate Band 43	\$231.31		\$321.02	(I)
	- Rate Band 44	\$252.13		\$349.91	(I)
	- Rate Band 45	\$274.82		\$381.40	(I)
	- Rate Band 46	\$299.56		\$415.73	(I)
	- Rate Band 47	\$326.52		\$453.14	(I)
	- Rate Band 48	\$422.85		\$586.83	(I)
	- Rate Band 49	\$842.56		\$1,274.54	(I)
	- Rate Band 50	\$1,296.38		\$1,961.04	(I)

**NECA TARIFF F.C.C. NO. 5
RATE COMPARISON REPORT**

NECA
VOLUME 5
Appendix D

TARIFF REFERENCE	RATE ELEMENT	CURRENT RATES 03/30/24		PROPOSED RATES 07/02/24	
		MONTHLY	NRC	MONTHLY	NRC
17.4.8(A)	Frame Relay Access Service				
17.4.8(A)(6)	Permanent Virtual Connections - (a) Standard (Cont'd)				
	384 kbps				
	- Rate Band 1	\$3.43		\$5.19	(I)
	- Rate Band 2	\$3.74		\$8.71	(I)
	- Rate Band 3	\$6.84		\$9.49	(I)
	- Rate Band 4	\$9.25		\$12.83	(I)
	- Rate Band 5	\$12.50		\$17.35	(I)
	- Rate Band 6	\$13.63		\$18.91	(I)
	- Rate Band 7	\$14.85		\$20.61	(I)
	- Rate Band 8	\$16.19		\$22.47	(I)
	- Rate Band 9	\$17.65		\$24.49	(I)
	- Rate Band 10	\$19.23		\$26.69	(I)
	- Rate Band 11	\$20.97		\$29.10	(I)
	- Rate Band 12	\$22.85		\$31.71	(I)
	- Rate Band 13	\$24.91		\$34.57	(I)
	- Rate Band 14	\$27.15		\$37.68	(I)
	- Rate Band 15	\$29.59		\$41.07	(I)
	- Rate Band 16	\$32.26		\$44.77	(I)
	- Rate Band 17	\$35.16		\$48.80	(I)
	- Rate Band 18	\$38.33		\$53.19	(I)
	- Rate Band 19	\$41.77		\$57.97	(I)
	- Rate Band 20	\$45.53		\$63.19	(I)
	- Rate Band 21	\$49.63		\$68.88	(I)
	- Rate Band 22	\$54.10		\$75.08	(I)
	- Rate Band 23	\$58.97		\$81.84	(I)
	- Rate Band 24	\$64.27		\$89.20	(I)
	- Rate Band 25	\$70.06		\$97.23	(I)
	- Rate Band 26	\$76.36		\$105.98	(I)
	- Rate Band 27	\$83.24		\$115.52	(I)
	- Rate Band 28	\$90.73		\$125.91	(I)
	- Rate Band 29	\$98.89		\$137.25	(I)
	- Rate Band 30	\$107.80		\$149.60	(I)
	- Rate Band 31	\$117.50		\$163.06	(I)
	- Rate Band 32	\$128.07		\$177.74	(I)
	- Rate Band 33	\$139.60		\$193.73	(I)
	- Rate Band 34	\$152.16		\$211.17	(I)
	- Rate Band 35	\$165.86		\$230.18	(I)
	- Rate Band 36	\$180.78		\$250.89	(I)
	- Rate Band 37	\$197.05		\$273.47	(I)
	- Rate Band 38	\$214.79		\$298.09	(I)
	- Rate Band 39	\$234.12		\$324.91	(I)
	- Rate Band 40	\$255.19		\$354.16	(I)
	- Rate Band 41	\$278.16		\$386.03	(I)
	- Rate Band 42	\$303.19		\$420.77	(I)
	- Rate Band 43	\$330.48		\$458.64	(I)
	- Rate Band 44	\$360.22		\$499.92	(I)
	- Rate Band 45	\$392.64		\$544.91	(I)
	- Rate Band 46	\$427.98		\$593.95	(I)
	- Rate Band 47	\$466.50		\$647.41	(I)
	- Rate Band 48	\$604.13		\$838.41	(I)
	- Rate Band 49	\$1,203.77		\$1,820.95	(I)
	- Rate Band 50	\$1,852.14		\$2,801.75	(I)

**NECA TARIFF F.C.C. NO. 5
RATE COMPARISON REPORT**

NECA
VOLUME 5
Appendix D

TARIFF REFERENCE	RATE ELEMENT	CURRENT RATES 03/30/24		PROPOSED RATES 07/02/24	
		MONTHLY	NRC	MONTHLY	NRC
17.4.8(A)	Frame Relay Access Service				
17.4.8(A)(6)	Permanent Virtual Connections - (a) Standard (Cont'd)				
	512 kbps				
	- Rate Band 1	\$4.80		\$7.26	(I)
	- Rate Band 2	\$5.23		\$12.18	(I)
	- Rate Band 3	\$9.57		\$13.28	(I)
	- Rate Band 4	\$12.94		\$17.95	(I)
	- Rate Band 5	\$17.49		\$24.27	(I)
	- Rate Band 6	\$19.07		\$26.46	(I)
	- Rate Band 7	\$20.78		\$28.84	(I)
	- Rate Band 8	\$22.65		\$31.44	(I)
	- Rate Band 9	\$24.69		\$34.27	(I)
	- Rate Band 10	\$26.91		\$37.35	(I)
	- Rate Band 11	\$29.33		\$40.71	(I)
	- Rate Band 12	\$31.97		\$44.37	(I)
	- Rate Band 13	\$34.85		\$48.37	(I)
	- Rate Band 14	\$37.99		\$52.72	(I)
	- Rate Band 15	\$41.41		\$57.47	(I)
	- Rate Band 16	\$45.13		\$62.64	(I)
	- Rate Band 17	\$49.20		\$68.28	(I)
	- Rate Band 18	\$53.62		\$74.42	(I)
	- Rate Band 19	\$58.45		\$81.12	(I)
	- Rate Band 20	\$63.71		\$88.42	(I)
	- Rate Band 21	\$69.45		\$96.38	(I)
	- Rate Band 22	\$75.70		\$105.05	(I)
	- Rate Band 23	\$82.51		\$114.50	(I)
	- Rate Band 24	\$89.93		\$124.81	(I)
	- Rate Band 25	\$98.03		\$136.04	(I)
	- Rate Band 26	\$106.85		\$148.29	(I)
	- Rate Band 27	\$116.47		\$161.63	(I)
	- Rate Band 28	\$126.95		\$176.18	(I)
	- Rate Band 29	\$138.37		\$192.04	(I)
	- Rate Band 30	\$150.83		\$209.32	(I)
	- Rate Band 31	\$164.40		\$228.16	(I)
	- Rate Band 32	\$179.20		\$248.69	(I)
	- Rate Band 33	\$195.33		\$271.07	(I)
	- Rate Band 34	\$212.91		\$295.47	(I)
	- Rate Band 35	\$232.07		\$322.06	(I)
	- Rate Band 36	\$252.95		\$351.05	(I)
	- Rate Band 37	\$275.72		\$382.64	(I)
	- Rate Band 38	\$300.53		\$417.08	(I)
	- Rate Band 39	\$327.58		\$454.62	(I)
	- Rate Band 40	\$357.06		\$495.53	(I)
	- Rate Band 41	\$389.20		\$540.13	(I)
	- Rate Band 42	\$424.23		\$588.74	(I)
	- Rate Band 43	\$462.41		\$641.73	(I)
	- Rate Band 44	\$504.02		\$699.49	(I)
	- Rate Band 45	\$549.39		\$762.44	(I)
	- Rate Band 46	\$598.83		\$831.06	(I)
	- Rate Band 47	\$652.73		\$905.86	(I)
	- Rate Band 48	\$845.30		\$1,173.11	(I)
	- Rate Band 49	\$1,684.31		\$2,547.87	(I)
	- Rate Band 50	\$2,591.52		\$3,920.21	(I)

**NECA TARIFF F.C.C. NO. 5
RATE COMPARISON REPORT**

NECA
VOLUME 5
Appendix D

TARIFF REFERENCE	RATE ELEMENT	CURRENT RATES 03/30/24		PROPOSED RATES 07/02/24	
		MONTHLY	NRC	MONTHLY	NRC
17.4.8(A)	Frame Relay Access Service				
17.4.8(A)(6)	Permanent Virtual Connections - (a) Standard (Cont'd)				
	768 kbps				
	- Rate Band 1	\$6.18		\$9.34	(I)
	- Rate Band 2	\$6.73		\$15.67	(I)
	- Rate Band 3	\$12.30		\$17.08	(I)
	- Rate Band 4	\$16.64		\$23.09	(I)
	- Rate Band 5	\$22.49		\$31.22	(I)
	- Rate Band 6	\$24.52		\$34.03	(I)
	- Rate Band 7	\$26.73		\$37.09	(I)
	- Rate Band 8	\$29.13		\$40.43	(I)
	- Rate Band 9	\$31.75		\$44.07	(I)
	- Rate Band 10	\$34.61		\$48.03	(I)
	- Rate Band 11	\$37.72		\$52.35	(I)
	- Rate Band 12	\$41.12		\$57.07	(I)
	- Rate Band 13	\$44.82		\$62.20	(I)
	- Rate Band 14	\$48.85		\$67.80	(I)
	- Rate Band 15	\$53.25		\$73.90	(I)
	- Rate Band 16	\$58.04		\$80.55	(I)
	- Rate Band 17	\$63.27		\$87.80	(I)
	- Rate Band 18	\$68.96		\$95.71	(I)
	- Rate Band 19	\$75.17		\$104.32	(I)
	- Rate Band 20	\$81.93		\$113.71	(I)
	- Rate Band 21	\$89.31		\$123.94	(I)
	- Rate Band 22	\$97.35		\$135.10	(I)
	- Rate Band 23	\$106.11		\$147.26	(I)
	- Rate Band 24	\$115.66		\$160.51	(I)
	- Rate Band 25	\$126.07		\$174.95	(I)
	- Rate Band 26	\$137.41		\$190.70	(I)
	- Rate Band 27	\$149.78		\$207.86	(I)
	- Rate Band 28	\$163.26		\$226.57	(I)
	- Rate Band 29	\$177.95		\$246.96	(I)
	- Rate Band 30	\$193.97		\$269.19	(I)
	- Rate Band 31	\$211.42		\$293.42	(I)
	- Rate Band 32	\$230.45		\$319.82	(I)
	- Rate Band 33	\$251.19		\$348.61	(I)
	- Rate Band 34	\$273.80		\$379.98	(I)
	- Rate Band 35	\$298.44		\$414.18	(I)
	- Rate Band 36	\$325.30		\$451.46	(I)
	- Rate Band 37	\$354.58		\$492.09	(I)
	- Rate Band 38	\$386.49		\$536.37	(I)
	- Rate Band 39	\$421.28		\$584.65	(I)
	- Rate Band 40	\$459.19		\$637.27	(I)
	- Rate Band 41	\$500.52		\$694.62	(I)
	- Rate Band 42	\$545.56		\$757.14	(I)
	- Rate Band 43	\$594.67		\$825.28	(I)
	- Rate Band 44	\$648.19		\$899.55	(I)
	- Rate Band 45	\$706.52		\$980.51	(I)
	- Rate Band 46	\$770.11		\$1,068.76	(I)
	- Rate Band 47	\$839.42		\$1,164.95	(I)
	- Rate Band 48	\$1,087.07		\$1,508.64	(I)
	- Rate Band 49	\$2,166.06		\$3,276.61	(I)
	- Rate Band 50	\$3,332.75		\$5,041.47	(I)

**NECA TARIFF F.C.C. NO. 5
RATE COMPARISON REPORT**

NECA
VOLUME 5
Appendix D

TARIFF REFERENCE	RATE ELEMENT	CURRENT RATES 03/30/24		PROPOSED RATES 07/02/24	
		MONTHLY	NRC	MONTHLY	NRC
17.4.8(A)	Frame Relay Access Service				
17.4.8(A)(6)	Permanent Virtual Connections - (b) Extended				
	8 kbps				
	- Rate Band 1	\$1.03		\$1.55	(I)
	- Rate Band 2	\$1.12		\$2.61	(I)
	- Rate Band 3	\$2.05		\$2.84	(I)
	- Rate Band 4	\$2.77		\$3.84	(I)
	- Rate Band 5	\$3.74		\$5.19	(I)
	- Rate Band 6	\$4.08		\$5.66	(I)
	- Rate Band 7	\$4.45		\$6.17	(I)
	- Rate Band 8	\$4.85		\$6.73	(I)
	- Rate Band 9	\$5.28		\$7.33	(I)
	- Rate Band 10	\$5.76		\$7.99	(I)
	- Rate Band 11	\$6.28		\$8.71	(I)
	- Rate Band 12	\$6.84		\$9.50	(I)
	- Rate Band 13	\$7.46		\$10.35	(I)
	- Rate Band 14	\$8.13		\$11.28	(I)
	- Rate Band 15	\$8.86		\$12.30	(I)
	- Rate Band 16	\$9.66		\$13.40	(I)
	- Rate Band 17	\$10.53		\$14.61	(I)
	- Rate Band 18	\$11.47		\$15.92	(I)
	- Rate Band 19	\$12.51		\$17.36	(I)
	- Rate Band 20	\$13.63		\$18.92	(I)
	- Rate Band 21	\$14.86		\$20.62	(I)
	- Rate Band 22	\$16.20		\$22.48	(I)
	- Rate Band 23	\$17.66		\$24.50	(I)
	- Rate Band 24	\$19.24		\$26.71	(I)
	- Rate Band 25	\$20.98		\$29.11	(I)
	- Rate Band 26	\$22.86		\$31.73	(I)
	- Rate Band 27	\$24.92		\$34.59	(I)
	- Rate Band 28	\$27.16		\$37.70	(I)
	- Rate Band 29	\$29.61		\$41.09	(I)
	- Rate Band 30	\$32.27		\$44.79	(I)
	- Rate Band 31	\$35.18		\$48.82	(I)
	- Rate Band 32	\$38.34		\$53.22	(I)
	- Rate Band 33	\$41.80		\$58.00	(I)
	- Rate Band 34	\$45.56		\$63.22	(I)
	- Rate Band 35	\$49.66		\$68.92	(I)
	- Rate Band 36	\$54.13		\$75.12	(I)
	- Rate Band 37	\$59.00		\$81.88	(I)
	- Rate Band 38	\$64.31		\$89.25	(I)
	- Rate Band 39	\$70.10		\$97.28	(I)
	- Rate Band 40	\$76.40		\$106.03	(I)
	- Rate Band 41	\$83.28		\$115.58	(I)
	- Rate Band 42	\$90.78		\$125.98	(I)
	- Rate Band 43	\$98.95		\$137.32	(I)
	- Rate Band 44	\$107.85		\$149.68	(I)
	- Rate Band 45	\$117.56		\$163.15	(I)
	- Rate Band 46	\$128.14		\$177.83	(I)
	- Rate Band 47	\$139.67		\$193.84	(I)
	- Rate Band 48	\$180.88		\$251.02	(I)
	- Rate Band 49	\$360.41		\$545.19	(I)
	- Rate Band 50	\$554.53		\$838.85	(I)

**NECA TARIFF F.C.C. NO. 5
RATE COMPARISON REPORT**

NECA
VOLUME 5
Appendix D

TARIFF REFERENCE	RATE ELEMENT	CURRENT RATES 03/30/24		PROPOSED RATES 07/02/24	
		MONTHLY	NRC	MONTHLY	NRC
17.4.8(A)	Frame Relay Access Service				
17.4.8(A)(6)	Permanent Virtual Connections - (b) Extended (Cont'd)				
	16 kbps				
	- Rate Band 1	\$1.03		\$1.55	(I)
	- Rate Band 2	\$1.12		\$2.61	(I)
	- Rate Band 3	\$2.05		\$2.84	(I)
	- Rate Band 4	\$2.77		\$3.84	(I)
	- Rate Band 5	\$3.74		\$5.19	(I)
	- Rate Band 6	\$4.08		\$5.66	(I)
	- Rate Band 7	\$4.45		\$6.17	(I)
	- Rate Band 8	\$4.85		\$6.73	(I)
	- Rate Band 9	\$5.28		\$7.33	(I)
	- Rate Band 10	\$5.76		\$7.99	(I)
	- Rate Band 11	\$6.28		\$8.71	(I)
	- Rate Band 12	\$6.84		\$9.50	(I)
	- Rate Band 13	\$7.46		\$10.35	(I)
	- Rate Band 14	\$8.13		\$11.28	(I)
	- Rate Band 15	\$8.86		\$12.30	(I)
	- Rate Band 16	\$9.66		\$13.40	(I)
	- Rate Band 17	\$10.53		\$14.61	(I)
	- Rate Band 18	\$11.47		\$15.92	(I)
	- Rate Band 19	\$12.51		\$17.36	(I)
	- Rate Band 20	\$13.63		\$18.92	(I)
	- Rate Band 21	\$14.86		\$20.62	(I)
	- Rate Band 22	\$16.20		\$22.48	(I)
	- Rate Band 23	\$17.66		\$24.50	(I)
	- Rate Band 24	\$19.24		\$26.71	(I)
	- Rate Band 25	\$20.98		\$29.11	(I)
	- Rate Band 26	\$22.86		\$31.73	(I)
	- Rate Band 27	\$24.92		\$34.59	(I)
	- Rate Band 28	\$27.16		\$37.70	(I)
	- Rate Band 29	\$29.61		\$41.09	(I)
	- Rate Band 30	\$32.27		\$44.79	(I)
	- Rate Band 31	\$35.18		\$48.82	(I)
	- Rate Band 32	\$38.34		\$53.22	(I)
	- Rate Band 33	\$41.80		\$58.00	(I)
	- Rate Band 34	\$45.56		\$63.22	(I)
	- Rate Band 35	\$49.66		\$68.92	(I)
	- Rate Band 36	\$54.13		\$75.12	(I)
	- Rate Band 37	\$59.00		\$81.88	(I)
	- Rate Band 38	\$64.31		\$89.25	(I)
	- Rate Band 39	\$70.10		\$97.28	(I)
	- Rate Band 40	\$76.40		\$106.03	(I)
	- Rate Band 41	\$83.28		\$115.58	(I)
	- Rate Band 42	\$90.78		\$125.98	(I)
	- Rate Band 43	\$98.95		\$137.32	(I)
	- Rate Band 44	\$107.85		\$149.68	(I)
	- Rate Band 45	\$117.56		\$163.15	(I)
	- Rate Band 46	\$128.14		\$177.83	(I)
	- Rate Band 47	\$139.67		\$193.84	(I)
	- Rate Band 48	\$180.88		\$251.02	(I)
	- Rate Band 49	\$360.41		\$545.19	(I)
	- Rate Band 50	\$554.53		\$838.85	(I)

**NECA TARIFF F.C.C. NO. 5
RATE COMPARISON REPORT**

NECA
VOLUME 5
Appendix D

TARIFF REFERENCE	RATE ELEMENT	CURRENT RATES 03/30/24		PROPOSED RATES 07/02/24	
		MONTHLY	NRC	MONTHLY	NRC
17.4.8(A)	Frame Relay Access Service				
17.4.8(A)(6)	Permanent Virtual Connections - (b) Extended (Cont'd)				
	28 kbps				
	- Rate Band 1	\$1.30		\$1.97	(I)
	- Rate Band 2	\$1.42		\$3.30	(I)
	- Rate Band 3	\$2.60		\$3.60	(I)
	- Rate Band 4	\$3.51		\$4.87	(I)
	- Rate Band 5	\$4.74		\$6.59	(I)
	- Rate Band 6	\$5.17		\$7.18	(I)
	- Rate Band 7	\$5.64		\$7.82	(I)
	- Rate Band 8	\$6.14		\$8.53	(I)
	- Rate Band 9	\$6.70		\$9.30	(I)
	- Rate Band 10	\$7.30		\$10.13	(I)
	- Rate Band 11	\$7.96		\$11.04	(I)
	- Rate Band 12	\$8.67		\$12.04	(I)
	- Rate Band 13	\$9.45		\$13.12	(I)
	- Rate Band 14	\$10.31		\$14.30	(I)
	- Rate Band 15	\$11.23		\$15.59	(I)
	- Rate Band 16	\$12.24		\$16.99	(I)
	- Rate Band 17	\$13.35		\$18.52	(I)
	- Rate Band 18	\$14.55		\$20.19	(I)
	- Rate Band 19	\$15.86		\$22.01	(I)
	- Rate Band 20	\$17.28		\$23.99	(I)
	- Rate Band 21	\$18.84		\$26.14	(I)
	- Rate Band 22	\$20.53		\$28.50	(I)
	- Rate Band 23	\$22.38		\$31.06	(I)
	- Rate Band 24	\$24.40		\$33.86	(I)
	- Rate Band 25	\$26.59		\$36.91	(I)
	- Rate Band 26	\$28.99		\$40.23	(I)
	- Rate Band 27	\$31.59		\$43.85	(I)
	- Rate Band 28	\$34.44		\$47.79	(I)
	- Rate Band 29	\$37.54		\$52.10	(I)
	- Rate Band 30	\$40.92		\$56.78	(I)
	- Rate Band 31	\$44.60		\$61.89	(I)
	- Rate Band 32	\$48.61		\$67.46	(I)
	- Rate Band 33	\$52.99		\$73.54	(I)
	- Rate Band 34	\$57.76		\$80.16	(I)
	- Rate Band 35	\$62.95		\$87.37	(I)
	- Rate Band 36	\$68.62		\$95.23	(I)
	- Rate Band 37	\$74.80		\$103.80	(I)
	- Rate Band 38	\$81.53		\$113.15	(I)
	- Rate Band 39	\$88.87		\$123.33	(I)
	- Rate Band 40	\$96.86		\$134.43	(I)
	- Rate Band 41	\$105.58		\$146.53	(I)
	- Rate Band 42	\$115.08		\$159.71	(I)
	- Rate Band 43	\$125.44		\$174.09	(I)
	- Rate Band 44	\$136.73		\$189.76	(I)
	- Rate Band 45	\$149.04		\$206.83	(I)
	- Rate Band 46	\$162.45		\$225.45	(I)
	- Rate Band 47	\$177.07		\$245.74	(I)
	- Rate Band 48	\$229.31		\$318.24	(I)
	- Rate Band 49	\$456.92		\$691.18	(I)
	- Rate Band 50	\$703.03		\$1,063.47	(I)

**NECA TARIFF F.C.C. NO. 5
RATE COMPARISON REPORT**

NECA
VOLUME 5
Appendix D

TARIFF REFERENCE	RATE ELEMENT	CURRENT RATES 03/30/24		PROPOSED RATES 07/02/24	
		MONTHLY	NRC	MONTHLY	NRC
17.4.8(A)	Frame Relay Access Service				
17.4.8(A)(6)	Permanent Virtual Connections - (b) Extended (Cont'd)				
	32 kbps				
	- Rate Band 1	\$1.30		\$1.97	(I)
	- Rate Band 2	\$1.42		\$3.30	(I)
	- Rate Band 3	\$2.60		\$3.60	(I)
	- Rate Band 4	\$3.51		\$4.87	(I)
	- Rate Band 5	\$4.74		\$6.59	(I)
	- Rate Band 6	\$5.17		\$7.18	(I)
	- Rate Band 7	\$5.64		\$7.82	(I)
	- Rate Band 8	\$6.14		\$8.53	(I)
	- Rate Band 9	\$6.70		\$9.30	(I)
	- Rate Band 10	\$7.30		\$10.13	(I)
	- Rate Band 11	\$7.96		\$11.04	(I)
	- Rate Band 12	\$8.67		\$12.04	(I)
	- Rate Band 13	\$9.45		\$13.12	(I)
	- Rate Band 14	\$10.31		\$14.30	(I)
	- Rate Band 15	\$11.23		\$15.59	(I)
	- Rate Band 16	\$12.24		\$16.99	(I)
	- Rate Band 17	\$13.35		\$18.52	(I)
	- Rate Band 18	\$14.55		\$20.19	(I)
	- Rate Band 19	\$15.86		\$22.01	(I)
	- Rate Band 20	\$17.28		\$23.99	(I)
	- Rate Band 21	\$18.84		\$26.14	(I)
	- Rate Band 22	\$20.53		\$28.50	(I)
	- Rate Band 23	\$22.38		\$31.06	(I)
	- Rate Band 24	\$24.40		\$33.86	(I)
	- Rate Band 25	\$26.59		\$36.91	(I)
	- Rate Band 26	\$28.99		\$40.23	(I)
	- Rate Band 27	\$31.59		\$43.85	(I)
	- Rate Band 28	\$34.44		\$47.79	(I)
	- Rate Band 29	\$37.54		\$52.10	(I)
	- Rate Band 30	\$40.92		\$56.78	(I)
	- Rate Band 31	\$44.60		\$61.89	(I)
	- Rate Band 32	\$48.61		\$67.46	(I)
	- Rate Band 33	\$52.99		\$73.54	(I)
	- Rate Band 34	\$57.76		\$80.16	(I)
	- Rate Band 35	\$62.95		\$87.37	(I)
	- Rate Band 36	\$68.62		\$95.23	(I)
	- Rate Band 37	\$74.80		\$103.80	(I)
	- Rate Band 38	\$81.53		\$113.15	(I)
	- Rate Band 39	\$88.87		\$123.33	(I)
	- Rate Band 40	\$96.86		\$134.43	(I)
	- Rate Band 41	\$105.58		\$146.53	(I)
	- Rate Band 42	\$115.08		\$159.71	(I)
	- Rate Band 43	\$125.44		\$174.09	(I)
	- Rate Band 44	\$136.73		\$189.76	(I)
	- Rate Band 45	\$149.04		\$206.83	(I)
	- Rate Band 46	\$162.45		\$225.45	(I)
	- Rate Band 47	\$177.07		\$245.74	(I)
	- Rate Band 48	\$229.31		\$318.24	(I)
	- Rate Band 49	\$456.92		\$691.18	(I)
	- Rate Band 50	\$703.03		\$1,063.47	(I)

**NECA TARIFF F.C.C. NO. 5
RATE COMPARISON REPORT**

NECA
VOLUME 5
Appendix D

TARIFF REFERENCE	RATE ELEMENT	CURRENT RATES 03/30/24		PROPOSED RATES 07/02/24	
		MONTHLY	NRC	MONTHLY	NRC
17.4.8(A)	Frame Relay Access Service				
17.4.8(A)(6)	Permanent Virtual Connections - (b) Extended (Cont'd)				
	56 kbps				
	- Rate Band 1	\$2.54		\$3.85	(I)
	- Rate Band 2	\$2.77		\$6.46	(I)
	- Rate Band 3	\$5.07		\$7.04	(I)
	- Rate Band 4	\$6.86		\$9.51	(I)
	- Rate Band 5	\$9.27		\$12.86	(I)
	- Rate Band 6	\$10.10		\$14.02	(I)
	- Rate Band 7	\$11.01		\$15.28	(I)
	- Rate Band 8	\$12.00		\$16.66	(I)
	- Rate Band 9	\$13.08		\$18.16	(I)
	- Rate Band 10	\$14.26		\$19.79	(I)
	- Rate Band 11	\$15.55		\$21.57	(I)
	- Rate Band 12	\$16.95		\$23.52	(I)
	- Rate Band 13	\$18.47		\$25.63	(I)
	- Rate Band 14	\$20.13		\$27.94	(I)
	- Rate Band 15	\$21.94		\$30.45	(I)
	- Rate Band 16	\$23.92		\$33.20	(I)
	- Rate Band 17	\$26.07		\$36.18	(I)
	- Rate Band 18	\$28.42		\$39.44	(I)
	- Rate Band 19	\$30.98		\$42.99	(I)
	- Rate Band 20	\$33.76		\$46.86	(I)
	- Rate Band 21	\$36.80		\$51.08	(I)
	- Rate Band 22	\$40.12		\$55.67	(I)
	- Rate Band 23	\$43.73		\$60.68	(I)
	- Rate Band 24	\$47.66		\$66.14	(I)
	- Rate Band 25	\$51.95		\$72.10	(I)
	- Rate Band 26	\$56.63		\$78.59	(I)
	- Rate Band 27	\$61.72		\$85.66	(I)
	- Rate Band 28	\$67.28		\$93.37	(I)
	- Rate Band 29	\$73.33		\$101.77	(I)
	- Rate Band 30	\$79.93		\$110.93	(I)
	- Rate Band 31	\$87.13		\$120.91	(I)
	- Rate Band 32	\$94.97		\$131.80	(I)
	- Rate Band 33	\$103.51		\$143.66	(I)
	- Rate Band 34	\$112.83		\$156.59	(I)
	- Rate Band 35	\$122.99		\$170.68	(I)
	- Rate Band 36	\$134.05		\$186.04	(I)
	- Rate Band 37	\$146.12		\$202.78	(I)
	- Rate Band 38	\$159.27		\$221.04	(I)
	- Rate Band 39	\$173.60		\$240.93	(I)
	- Rate Band 40	\$189.23		\$262.61	(I)
	- Rate Band 41	\$206.26		\$286.25	(I)
	- Rate Band 42	\$224.82		\$312.01	(I)
	- Rate Band 43	\$245.06		\$340.09	(I)
	- Rate Band 44	\$267.11		\$370.70	(I)
	- Rate Band 45	\$291.15		\$404.06	(I)
	- Rate Band 46	\$317.35		\$440.43	(I)
	- Rate Band 47	\$345.92		\$480.06	(I)
	- Rate Band 48	\$447.97		\$621.70	(I)
	- Rate Band 49	\$892.61		\$1,350.26	(I)
	- Rate Band 50	\$1,373.40		\$2,077.55	(I)

**NECA TARIFF F.C.C. NO. 5
RATE COMPARISON REPORT**

NECA
VOLUME 5
Appendix D

TARIFF REFERENCE	RATE ELEMENT	CURRENT RATES 03/30/24		PROPOSED RATES 07/02/24	
		MONTHLY	NRC	MONTHLY	NRC
17.4.8(A)	Frame Relay Access Service				
17.4.8(A)(6)	Permanent Virtual Connections - (b) Extended (Cont'd)				
	64 kbps				
	- Rate Band 1	\$2.54		\$3.85	(I)
	- Rate Band 2	\$2.77		\$6.46	(I)
	- Rate Band 3	\$5.07		\$7.04	(I)
	- Rate Band 4	\$6.86		\$9.51	(I)
	- Rate Band 5	\$9.27		\$12.86	(I)
	- Rate Band 6	\$10.10		\$14.02	(I)
	- Rate Band 7	\$11.01		\$15.28	(I)
	- Rate Band 8	\$12.00		\$16.66	(I)
	- Rate Band 9	\$13.08		\$18.16	(I)
	- Rate Band 10	\$14.26		\$19.79	(I)
	- Rate Band 11	\$15.55		\$21.57	(I)
	- Rate Band 12	\$16.95		\$23.52	(I)
	- Rate Band 13	\$18.47		\$25.63	(I)
	- Rate Band 14	\$20.13		\$27.94	(I)
	- Rate Band 15	\$21.94		\$30.45	(I)
	- Rate Band 16	\$23.92		\$33.20	(I)
	- Rate Band 17	\$26.07		\$36.18	(I)
	- Rate Band 18	\$28.42		\$39.44	(I)
	- Rate Band 19	\$30.98		\$42.99	(I)
	- Rate Band 20	\$33.76		\$46.86	(I)
	- Rate Band 21	\$36.80		\$51.08	(I)
	- Rate Band 22	\$40.12		\$55.67	(I)
	- Rate Band 23	\$43.73		\$60.68	(I)
	- Rate Band 24	\$47.66		\$66.14	(I)
	- Rate Band 25	\$51.95		\$72.10	(I)
	- Rate Band 26	\$56.63		\$78.59	(I)
	- Rate Band 27	\$61.72		\$85.66	(I)
	- Rate Band 28	\$67.28		\$93.37	(I)
	- Rate Band 29	\$73.33		\$101.77	(I)
	- Rate Band 30	\$79.93		\$110.93	(I)
	- Rate Band 31	\$87.13		\$120.91	(I)
	- Rate Band 32	\$94.97		\$131.80	(I)
	- Rate Band 33	\$103.51		\$143.66	(I)
	- Rate Band 34	\$112.83		\$156.59	(I)
	- Rate Band 35	\$122.99		\$170.68	(I)
	- Rate Band 36	\$134.05		\$186.04	(I)
	- Rate Band 37	\$146.12		\$202.78	(I)
	- Rate Band 38	\$159.27		\$221.04	(I)
	- Rate Band 39	\$173.60		\$240.93	(I)
	- Rate Band 40	\$189.23		\$262.61	(I)
	- Rate Band 41	\$206.26		\$286.25	(I)
	- Rate Band 42	\$224.82		\$312.01	(I)
	- Rate Band 43	\$245.06		\$340.09	(I)
	- Rate Band 44	\$267.11		\$370.70	(I)
	- Rate Band 45	\$291.15		\$404.06	(I)
	- Rate Band 46	\$317.35		\$440.43	(I)
	- Rate Band 47	\$345.92		\$480.06	(I)
	- Rate Band 48	\$447.97		\$621.70	(I)
	- Rate Band 49	\$892.61		\$1,350.26	(I)
	- Rate Band 50	\$1,373.40		\$2,077.55	(I)

**NECA TARIFF F.C.C. NO. 5
RATE COMPARISON REPORT**

NECA
VOLUME 5
Appendix D

TARIFF REFERENCE	RATE ELEMENT	CURRENT RATES 03/30/24		PROPOSED RATES 07/02/24	
		MONTHLY	NRC	MONTHLY	NRC
17.4.8(A)	Frame Relay Access Service				
17.4.8(A)(6)	Permanent Virtual Connections - (b) Extended (Cont'd)				
	128 kbps				
	- Rate Band 1	\$5.57		\$8.43	(I)
	- Rate Band 2	\$6.08		\$14.14	(I)
	- Rate Band 3	\$11.11		\$15.41	(I)
	- Rate Band 4	\$15.02		\$20.84	(I)
	- Rate Band 5	\$20.30		\$28.18	(I)
	- Rate Band 6	\$22.13		\$30.71	(I)
	- Rate Band 7	\$24.12		\$33.48	(I)
	- Rate Band 8	\$26.29		\$36.49	(I)
	- Rate Band 9	\$28.66		\$39.77	(I)
	- Rate Band 10	\$31.24		\$43.35	(I)
	- Rate Band 11	\$34.05		\$47.25	(I)
	- Rate Band 12	\$37.11		\$51.51	(I)
	- Rate Band 13	\$40.45		\$56.14	(I)
	- Rate Band 14	\$44.09		\$61.19	(I)
	- Rate Band 15	\$48.06		\$66.70	(I)
	- Rate Band 16	\$52.39		\$72.71	(I)
	- Rate Band 17	\$57.10		\$79.25	(I)
	- Rate Band 18	\$62.24		\$86.38	(I)
	- Rate Band 19	\$67.84		\$94.16	(I)
	- Rate Band 20	\$73.95		\$102.63	(I)
	- Rate Band 21	\$80.61		\$111.87	(I)
	- Rate Band 22	\$87.86		\$121.93	(I)
	- Rate Band 23	\$95.77		\$132.91	(I)
	- Rate Band 24	\$104.39		\$144.87	(I)
	- Rate Band 25	\$113.78		\$157.91	(I)
	- Rate Band 26	\$124.02		\$172.12	(I)
	- Rate Band 27	\$135.19		\$187.61	(I)
	- Rate Band 28	\$147.35		\$204.50	(I)
	- Rate Band 29	\$160.61		\$222.90	(I)
	- Rate Band 30	\$175.07		\$242.96	(I)
	- Rate Band 31	\$190.83		\$264.83	(I)
	- Rate Band 32	\$208.00		\$288.66	(I)
	- Rate Band 33	\$226.72		\$314.64	(I)
	- Rate Band 34	\$247.12		\$342.96	(I)
	- Rate Band 35	\$269.37		\$373.83	(I)
	- Rate Band 36	\$293.61		\$407.47	(I)
	- Rate Band 37	\$320.03		\$444.14	(I)
	- Rate Band 38	\$348.84		\$484.12	(I)
	- Rate Band 39	\$380.23		\$527.69	(I)
	- Rate Band 40	\$414.45		\$575.18	(I)
	- Rate Band 41	\$451.75		\$626.94	(I)
	- Rate Band 42	\$492.41		\$683.37	(I)
	- Rate Band 43	\$536.73		\$744.87	(I)
	- Rate Band 44	\$585.03		\$811.91	(I)
	- Rate Band 45	\$637.69		\$884.98	(I)
	- Rate Band 46	\$695.08		\$964.63	(I)
	- Rate Band 47	\$757.63		\$1,051.45	(I)
	- Rate Band 48	\$981.16		\$1,361.66	(I)
	- Rate Band 49	\$1,955.02		\$2,957.37	(I)
	- Rate Band 50	\$3,008.04		\$4,550.28	(I)

**NECA TARIFF F.C.C. NO. 5
RATE COMPARISON REPORT**

NECA
VOLUME 5
Appendix D

TARIFF REFERENCE	RATE ELEMENT	CURRENT RATES 03/30/24		PROPOSED RATES 07/02/24	
		MONTHLY	NRC	MONTHLY	NRC
17.4.8(A)	Frame Relay Access Service				
17.4.8(A)(6)	Permanent Virtual Connections - (b) Extended (Cont'd)				
	192 kbps				
	- Rate Band 1	\$7.50		\$11.35	(I)
	- Rate Band 2	\$8.18		\$19.03	(I)
	- Rate Band 3	\$14.95		\$20.75	(I)
	- Rate Band 4	\$20.21		\$28.05	(I)
	- Rate Band 5	\$27.33		\$37.92	(I)
	- Rate Band 6	\$29.79		\$41.34	(I)
	- Rate Band 7	\$32.47		\$45.06	(I)
	- Rate Band 8	\$35.39		\$49.11	(I)
	- Rate Band 9	\$38.57		\$53.53	(I)
	- Rate Band 10	\$42.04		\$58.35	(I)
	- Rate Band 11	\$45.83		\$63.60	(I)
	- Rate Band 12	\$49.95		\$69.33	(I)
	- Rate Band 13	\$54.45		\$75.56	(I)
	- Rate Band 14	\$59.35		\$82.37	(I)
	- Rate Band 15	\$64.69		\$89.78	(I)
	- Rate Band 16	\$70.51		\$97.86	(I)
	- Rate Band 17	\$76.86		\$106.67	(I)
	- Rate Band 18	\$83.78		\$116.27	(I)
	- Rate Band 19	\$91.32		\$126.73	(I)
	- Rate Band 20	\$99.54		\$138.14	(I)
	- Rate Band 21	\$108.49		\$150.57	(I)
	- Rate Band 22	\$118.26		\$164.12	(I)
	- Rate Band 23	\$128.90		\$178.89	(I)
	- Rate Band 24	\$140.50		\$194.99	(I)
	- Rate Band 25	\$153.15		\$212.54	(I)
	- Rate Band 26	\$166.93		\$231.67	(I)
	- Rate Band 27	\$181.95		\$252.52	(I)
	- Rate Band 28	\$198.33		\$275.24	(I)
	- Rate Band 29	\$216.18		\$300.02	(I)
	- Rate Band 30	\$235.64		\$327.02	(I)
	- Rate Band 31	\$256.84		\$356.45	(I)
	- Rate Band 32	\$279.96		\$388.53	(I)
	- Rate Band 33	\$305.16		\$423.50	(I)
	- Rate Band 34	\$332.62		\$461.61	(I)
	- Rate Band 35	\$362.56		\$503.16	(I)
	- Rate Band 36	\$395.19		\$548.44	(I)
	- Rate Band 37	\$430.75		\$597.80	(I)
	- Rate Band 38	\$469.52		\$651.60	(I)
	- Rate Band 39	\$511.78		\$710.25	(I)
	- Rate Band 40	\$557.84		\$774.17	(I)
	- Rate Band 41	\$608.04		\$843.84	(I)
	- Rate Band 42	\$662.77		\$919.79	(I)
	- Rate Band 43	\$722.42		\$1,002.57	(I)
	- Rate Band 44	\$787.43		\$1,092.80	(I)
	- Rate Band 45	\$858.30		\$1,191.16	(I)
	- Rate Band 46	\$935.55		\$1,298.36	(I)
	- Rate Band 47	\$1,019.75		\$1,415.21	(I)
	- Rate Band 48	\$1,320.60		\$1,832.74	(I)
	- Rate Band 49	\$2,631.39		\$3,980.52	(I)
	- Rate Band 50	\$4,048.71		\$6,124.52	(I)

**NECA TARIFF F.C.C. NO. 5
RATE COMPARISON REPORT**

NECA
VOLUME 5
Appendix D

TARIFF REFERENCE	RATE ELEMENT	CURRENT RATES 03/30/24		PROPOSED RATES 07/02/24	
		MONTHLY	NRC	MONTHLY	NRC
17.4.8(A)	Frame Relay Access Service				
17.4.8(A)(6)	Permanent Virtual Connections - (b) Extended (Cont'd)				
	256 kbps				
	- Rate Band 1	\$9.98		\$15.09	(I)
	- Rate Band 2	\$10.88		\$25.31	(I)
	- Rate Band 3	\$19.88		\$27.59	(I)
	- Rate Band 4	\$26.88		\$37.31	(I)
	- Rate Band 5	\$36.35		\$50.44	(I)
	- Rate Band 6	\$39.62		\$54.98	(I)
	- Rate Band 7	\$43.18		\$59.93	(I)
	- Rate Band 8	\$47.07		\$65.32	(I)
	- Rate Band 9	\$51.31		\$71.20	(I)
	- Rate Band 10	\$55.92		\$77.61	(I)
	- Rate Band 11	\$60.96		\$84.60	(I)
	- Rate Band 12	\$66.44		\$92.21	(I)
	- Rate Band 13	\$72.42		\$100.51	(I)
	- Rate Band 14	\$78.94		\$109.55	(I)
	- Rate Band 15	\$86.04		\$119.41	(I)
	- Rate Band 16	\$93.79		\$130.16	(I)
	- Rate Band 17	\$102.23		\$141.88	(I)
	- Rate Band 18	\$111.43		\$154.64	(I)
	- Rate Band 19	\$121.46		\$168.56	(I)
	- Rate Band 20	\$132.39		\$183.73	(I)
	- Rate Band 21	\$144.31		\$200.27	(I)
	- Rate Band 22	\$157.29		\$218.29	(I)
	- Rate Band 23	\$171.45		\$237.94	(I)
	- Rate Band 24	\$186.88		\$259.35	(I)
	- Rate Band 25	\$203.70		\$282.70	(I)
	- Rate Band 26	\$222.03		\$308.14	(I)
	- Rate Band 27	\$242.02		\$335.87	(I)
	- Rate Band 28	\$263.80		\$366.10	(I)
	- Rate Band 29	\$287.54		\$399.05	(I)
	- Rate Band 30	\$313.42		\$434.96	(I)
	- Rate Band 31	\$341.62		\$474.11	(I)
	- Rate Band 32	\$372.37		\$516.78	(I)
	- Rate Band 33	\$405.88		\$563.29	(I)
	- Rate Band 34	\$442.41		\$613.98	(I)
	- Rate Band 35	\$482.23		\$669.24	(I)
	- Rate Band 36	\$525.63		\$729.47	(I)
	- Rate Band 37	\$572.94		\$795.13	(I)
	- Rate Band 38	\$624.50		\$866.69	(I)
	- Rate Band 39	\$680.71		\$944.69	(I)
	- Rate Band 40	\$741.97		\$1,029.71	(I)
	- Rate Band 41	\$808.75		\$1,122.39	(I)
	- Rate Band 42	\$881.54		\$1,223.40	(I)
	- Rate Band 43	\$960.88		\$1,333.51	(I)
	- Rate Band 44	\$1,047.35		\$1,453.52	(I)
	- Rate Band 45	\$1,141.62		\$1,584.34	(I)
	- Rate Band 46	\$1,244.36		\$1,726.93	(I)
	- Rate Band 47	\$1,356.35		\$1,882.35	(I)
	- Rate Band 48	\$1,756.52		\$2,437.70	(I)
	- Rate Band 49	\$3,499.97		\$5,294.43	(I)
	- Rate Band 50	\$5,385.14		\$8,146.14	(I)

NECA TARIFF F.C.C. NO. 5 RATE COMPARISON REPORT

NECA
VOLUME 5
Appendix D

TARIFF REFERENCE	RATE ELEMENT	CURRENT RATES 03/30/24		PROPOSED RATES 07/02/24	
		MONTHLY	NRC	MONTHLY	NRC
17.4.8(A)	Frame Relay Access Service				
17.4.8(A)(6)	Permanent Virtual Connections - (b) Extended (Cont'd)				
	384 kbps				
	- Rate Band 1	\$15.98		\$24.17	(I)
	- Rate Band 2	\$17.42		\$40.54	(I)
	- Rate Band 3	\$31.84		\$44.19	(I)
	- Rate Band 4	\$43.05		\$59.75	(I)
	- Rate Band 5	\$58.21		\$80.78	(I)
	- Rate Band 6	\$63.45		\$88.05	(I)
	- Rate Band 7	\$69.16		\$95.98	(I)
	- Rate Band 8	\$75.38		\$104.61	(I)
	- Rate Band 9	\$82.17		\$114.03	(I)
	- Rate Band 10	\$89.56		\$124.29	(I)
	- Rate Band 11	\$97.62		\$135.48	(I)
	- Rate Band 12	\$106.41		\$147.67	(I)
	- Rate Band 13	\$115.98		\$160.96	(I)
	- Rate Band 14	\$126.42		\$175.45	(I)
	- Rate Band 15	\$137.80		\$191.24	(I)
	- Rate Band 16	\$150.20		\$208.45	(I)
	- Rate Band 17	\$163.72		\$227.21	(I)
	- Rate Band 18	\$178.45		\$247.66	(I)
	- Rate Band 19	\$194.52		\$269.95	(I)
	- Rate Band 20	\$212.02		\$294.25	(I)
	- Rate Band 21	\$231.10		\$320.73	(I)
	- Rate Band 22	\$251.90		\$349.59	(I)
	- Rate Band 23	\$274.57		\$381.06	(I)
	- Rate Band 24	\$299.29		\$415.35	(I)
	- Rate Band 25	\$326.22		\$452.73	(I)
	- Rate Band 26	\$355.58		\$493.48	(I)
	- Rate Band 27	\$387.58		\$537.89	(I)
	- Rate Band 28	\$422.47		\$586.30	(I)
	- Rate Band 29	\$460.49		\$639.07	(I)
	- Rate Band 30	\$501.93		\$696.59	(I)
	- Rate Band 31	\$547.11		\$759.28	(I)
	- Rate Band 32	\$596.35		\$827.61	(I)
	- Rate Band 33	\$650.02		\$902.10	(I)
	- Rate Band 34	\$708.52		\$983.29	(I)
	- Rate Band 35	\$772.29		\$1,071.78	(I)
	- Rate Band 36	\$841.79		\$1,168.24	(I)
	- Rate Band 37	\$917.55		\$1,273.39	(I)
	- Rate Band 38	\$1,000.13		\$1,387.99	(I)
	- Rate Band 39	\$1,090.15		\$1,512.91	(I)
	- Rate Band 40	\$1,188.26		\$1,649.07	(I)
	- Rate Band 41	\$1,295.20		\$1,797.49	(I)
	- Rate Band 42	\$1,411.77		\$1,959.26	(I)
	- Rate Band 43	\$1,538.83		\$2,135.60	(I)
	- Rate Band 44	\$1,677.32		\$2,327.80	(I)
	- Rate Band 45	\$1,828.28		\$2,537.30	(I)
	- Rate Band 46	\$1,992.83		\$2,765.66	(I)
	- Rate Band 47	\$2,172.18		\$3,014.57	(I)
	- Rate Band 48	\$2,813.04		\$3,903.95	(I)
	- Rate Band 49	\$5,605.16		\$8,478.97	(I)
	- Rate Band 50	\$8,624.24		\$13,045.94	(I)

**NECA TARIFF F.C.C. NO. 5
RATE COMPARISON REPORT**

NECA
VOLUME 5
Appendix D

TARIFF REFERENCE	RATE ELEMENT	CURRENT RATES 03/30/24		PROPOSED RATES 07/02/24	
		MONTHLY	NRC	MONTHLY	NRC
17.4.8(A)	Frame Relay Access Service				
17.4.8(A)(6)	Permanent Virtual Connections - (b) Extended (Cont'd)				
	512 kbps				
	- Rate Band 1	\$19.96		\$30.19	(I)
	- Rate Band 2	\$21.76		\$50.64	(I)
	- Rate Band 3	\$39.77		\$55.20	(I)
	- Rate Band 4	\$53.77		\$74.63	(I)
	- Rate Band 5	\$72.71		\$100.90	(I)
	- Rate Band 6	\$79.25		\$109.98	(I)
	- Rate Band 7	\$86.38		\$119.88	(I)
	- Rate Band 8	\$94.16		\$130.67	(I)
	- Rate Band 9	\$102.63		\$142.43	(I)
	- Rate Band 10	\$111.87		\$155.25	(I)
	- Rate Band 11	\$121.93		\$169.22	(I)
	- Rate Band 12	\$132.91		\$184.45	(I)
	- Rate Band 13	\$144.87		\$201.05	(I)
	- Rate Band 14	\$157.91		\$219.14	(I)
	- Rate Band 15	\$172.12		\$238.87	(I)
	- Rate Band 16	\$187.61		\$260.37	(I)
	- Rate Band 17	\$204.50		\$283.80	(I)
	- Rate Band 18	\$222.90		\$309.34	(I)
	- Rate Band 19	\$242.96		\$337.18	(I)
	- Rate Band 20	\$264.83		\$367.53	(I)
	- Rate Band 21	\$288.66		\$400.61	(I)
	- Rate Band 22	\$314.64		\$436.66	(I)
	- Rate Band 23	\$342.96		\$475.96	(I)
	- Rate Band 24	\$373.82		\$518.80	(I)
	- Rate Band 25	\$407.47		\$565.49	(I)
	- Rate Band 26	\$444.14		\$616.38	(I)
	- Rate Band 27	\$484.11		\$671.86	(I)
	- Rate Band 28	\$527.68		\$732.32	(I)
	- Rate Band 29	\$575.18		\$798.23	(I)
	- Rate Band 30	\$626.94		\$870.07	(I)
	- Rate Band 31	\$683.37		\$948.38	(I)
	- Rate Band 32	\$744.87		\$1,033.73	(I)
	- Rate Band 33	\$811.91		\$1,126.77	(I)
	- Rate Band 34	\$884.98		\$1,228.18	(I)
	- Rate Band 35	\$964.63		\$1,338.71	(I)
	- Rate Band 36	\$1,051.44		\$1,459.20	(I)
	- Rate Band 37	\$1,146.07		\$1,590.53	(I)
	- Rate Band 38	\$1,249.22		\$1,733.67	(I)
	- Rate Band 39	\$1,361.65		\$1,889.70	(I)
	- Rate Band 40	\$1,484.20		\$2,059.78	(I)
	- Rate Band 41	\$1,617.78		\$2,245.16	(I)
	- Rate Band 42	\$1,763.38		\$2,447.22	(I)
	- Rate Band 43	\$1,922.08		\$2,667.47	(I)
	- Rate Band 44	\$2,095.07		\$2,907.54	(I)
	- Rate Band 45	\$2,283.62		\$3,169.22	(I)
	- Rate Band 46	\$2,489.15		\$3,454.45	(I)
	- Rate Band 47	\$2,713.17		\$3,765.35	(I)
	- Rate Band 48	\$3,513.64		\$4,876.24	(I)
	- Rate Band 49	\$7,001.15		\$10,590.68	(I)
	- Rate Band 50	\$10,772.13		\$16,295.08	(I)

NECA TARIFF F.C.C. NO. 5 RATE COMPARISON REPORT

NECA
VOLUME 5
Appendix D

TARIFF REFERENCE	RATE ELEMENT	CURRENT RATES 03/30/24		PROPOSED RATES 07/02/24	
		MONTHLY	NRC	MONTHLY	NRC
17.4.8(A)	Frame Relay Access Service				
17.4.8(A)(6)	Permanent Virtual Connections - (b) Extended (Cont'd)				
	768 kbps				
	- Rate Band 1	\$29.88		\$45.20	(I)
	- Rate Band 2	\$32.57		\$75.80	(I)
	- Rate Band 3	\$59.54		\$82.63	(I)
	- Rate Band 4	\$80.50		\$111.71	(I)
	- Rate Band 5	\$108.84		\$151.04	(I)
	- Rate Band 6	\$118.63		\$164.64	(I)
	- Rate Band 7	\$129.31		\$179.45	(I)
	- Rate Band 8	\$140.94		\$195.60	(I)
	- Rate Band 9	\$153.63		\$213.21	(I)
	- Rate Band 10	\$167.46		\$232.40	(I)
	- Rate Band 11	\$182.53		\$253.31	(I)
	- Rate Band 12	\$198.95		\$276.11	(I)
	- Rate Band 13	\$216.86		\$300.96	(I)
	- Rate Band 14	\$236.38		\$328.05	(I)
	- Rate Band 15	\$257.65		\$357.57	(I)
	- Rate Band 16	\$280.84		\$389.75	(I)
	- Rate Band 17	\$306.12		\$424.83	(I)
	- Rate Band 18	\$333.67		\$463.06	(I)
	- Rate Band 19	\$363.70		\$504.74	(I)
	- Rate Band 20	\$396.43		\$550.17	(I)
	- Rate Band 21	\$432.11		\$599.68	(I)
	- Rate Band 22	\$471.00		\$653.65	(I)
	- Rate Band 23	\$513.39		\$712.48	(I)
	- Rate Band 24	\$559.59		\$776.61	(I)
	- Rate Band 25	\$609.96		\$846.50	(I)
	- Rate Band 26	\$664.85		\$922.69	(I)
	- Rate Band 27	\$724.69		\$1,005.73	(I)
	- Rate Band 28	\$789.91		\$1,096.24	(I)
	- Rate Band 29	\$861.00		\$1,194.90	(I)
	- Rate Band 30	\$938.49		\$1,302.45	(I)
	- Rate Band 31	\$1,022.96		\$1,419.67	(I)
	- Rate Band 32	\$1,115.02		\$1,547.44	(I)
	- Rate Band 33	\$1,215.38		\$1,686.71	(I)
	- Rate Band 34	\$1,324.76		\$1,838.51	(I)
	- Rate Band 35	\$1,443.99		\$2,003.97	(I)
	- Rate Band 36	\$1,573.95		\$2,184.33	(I)
	- Rate Band 37	\$1,715.60		\$2,380.92	(I)
	- Rate Band 38	\$1,870.01		\$2,595.21	(I)
	- Rate Band 39	\$2,038.31		\$2,828.77	(I)
	- Rate Band 40	\$2,221.76		\$3,083.36	(I)
	- Rate Band 41	\$2,421.72		\$3,360.87	(I)
	- Rate Band 42	\$2,639.67		\$3,663.34	(I)
	- Rate Band 43	\$2,877.24		\$3,993.05	(I)
	- Rate Band 44	\$3,136.19		\$4,352.42	(I)
	- Rate Band 45	\$3,418.45		\$4,744.14	(I)
	- Rate Band 46	\$3,726.11		\$5,171.11	(I)
	- Rate Band 47	\$4,061.46		\$5,636.51	(I)
	- Rate Band 48	\$5,259.71		\$7,299.44	(I)
	- Rate Band 49	\$10,480.30		\$15,853.61	(I)
	- Rate Band 50	\$16,125.23		\$24,392.75	(I)

**NECA TARIFF F.C.C. NO. 5
RATE COMPARISON REPORT**

NECA
VOLUME 5
Appendix D

TARIFF REFERENCE	RATE ELEMENT	CURRENT RATES 03/30/24		PROPOSED RATES 07/02/24	
		MONTHLY	NRC	MONTHLY	NRC
17.4.8(A)	Frame Relay Access Service				
	(7) PVC Installation Charge		\$64.00		\$80.00 (I)
	(8) PVC Rearrangement Charge		\$32.00		\$40.00 (I)
17.4.8(B)	Asynchronous Transfer Mode Cell Relay Access Service				
17.4.8(B)(1)	Ports				
	(a) Per Basic UNI or NNI Port				
	1.544 Mbps				
	- Rate Band 1	\$76.67	\$390.00	\$115.97 (I)	\$485.00 (I)
	- Rate Band 2	\$83.56	\$390.00	\$194.50 (I)	\$485.00 (I)
	- Rate Band 3	\$152.76	\$390.00	\$212.00 (I)	\$485.00 (I)
	- Rate Band 4	\$206.54	\$390.00	\$286.64 (I)	\$485.00 (I)
	- Rate Band 5	\$279.25	\$390.00	\$387.55 (I)	\$485.00 (I)
	- Rate Band 6	\$304.38	\$390.00	\$422.42 (I)	\$485.00 (I)
	- Rate Band 7	\$331.78	\$390.00	\$460.44 (I)	\$485.00 (I)
	- Rate Band 8	\$361.64	\$390.00	\$501.88 (I)	\$485.00 (I)
	- Rate Band 9	\$394.19	\$390.00	\$547.05 (I)	\$485.00 (I)
	- Rate Band 10	\$429.66	\$390.00	\$596.29 (I)	\$485.00 (I)
	- Rate Band 11	\$468.33	\$390.00	\$649.95 (I)	\$485.00 (I)
	- Rate Band 12	\$510.48	\$390.00	\$708.45 (I)	\$485.00 (I)
	- Rate Band 13	\$556.43	\$390.00	\$772.21 (I)	\$485.00 (I)
	- Rate Band 14	\$606.50	\$390.00	\$841.71 (I)	\$485.00 (I)
	- Rate Band 15	\$661.09	\$390.00	\$917.46 (I)	\$485.00 (I)
	- Rate Band 16	\$720.59	\$390.00	\$1,000.03 (I)	\$485.00 (I)
	- Rate Band 17	\$785.44	\$390.00	\$1,090.04 (I)	\$485.00 (I)
	- Rate Band 18	\$856.13	\$390.00	\$1,188.14 (I)	\$485.00 (I)
	- Rate Band 19	\$933.18	\$390.00	\$1,295.07 (I)	\$485.00 (I)
	- Rate Band 20	\$1,017.17	\$390.00	\$1,411.63 (I)	\$485.00 (I)
	- Rate Band 21	\$1,108.71	\$390.00	\$1,538.68 (I)	\$485.00 (I)
	- Rate Band 22	\$1,208.50	\$390.00	\$1,677.16 (I)	\$485.00 (I)
	- Rate Band 23	\$1,317.26	\$390.00	\$1,828.10 (I)	\$485.00 (I)
	- Rate Band 24	\$1,435.81	\$390.00	\$1,992.63 (I)	\$485.00 (I)
	- Rate Band 25	\$1,565.04	\$390.00	\$2,171.97 (I)	\$485.00 (I)
	- Rate Band 26	\$1,705.89	\$390.00	\$2,367.44 (I)	\$485.00 (I)
	- Rate Band 27	\$1,859.42	\$390.00	\$2,580.51 (I)	\$485.00 (I)
	- Rate Band 28	\$2,026.77	\$390.00	\$2,812.76 (I)	\$485.00 (I)
	- Rate Band 29	\$2,209.18	\$390.00	\$3,065.91 (I)	\$485.00 (I)
	- Rate Band 30	\$2,408.00	\$390.00	\$3,341.84 (I)	\$485.00 (I)
	- Rate Band 31	\$2,624.72	\$390.00	\$3,642.60 (I)	\$485.00 (I)
	- Rate Band 32	\$2,860.95	\$390.00	\$3,970.44 (I)	\$485.00 (I)
	- Rate Band 33	\$3,118.44	\$390.00	\$4,327.78 (I)	\$485.00 (I)
	- Rate Band 34	\$3,399.09	\$390.00	\$4,717.28 (I)	\$485.00 (I)
	- Rate Band 35	\$3,705.01	\$390.00	\$5,141.83 (I)	\$485.00 (I)
	- Rate Band 36	\$4,038.46	\$390.00	\$5,604.60 (I)	\$485.00 (I)
	- Rate Band 37	\$4,401.93	\$390.00	\$6,109.01 (I)	\$485.00 (I)
	- Rate Band 38	\$4,798.10	\$390.00	\$6,658.82 (I)	\$485.00 (I)
	- Rate Band 39	\$5,229.93	\$390.00	\$7,258.12 (I)	\$485.00 (I)
	- Rate Band 40	\$5,700.62	\$390.00	\$7,911.35 (I)	\$485.00 (I)
	- Rate Band 41	\$6,213.68	\$390.00	\$8,623.37 (I)	\$485.00 (I)
	- Rate Band 42	\$6,772.91	\$390.00	\$9,399.47 (I)	\$485.00 (I)
	- Rate Band 43	\$7,382.47	\$390.00	\$10,245.42 (I)	\$485.00 (I)
	- Rate Band 44	\$8,046.89	\$390.00	\$11,167.51 (I)	\$485.00 (I)
	- Rate Band 45	\$8,771.11	\$390.00	\$12,172.59 (I)	\$485.00 (I)
	- Rate Band 46	\$9,560.51	\$390.00	\$13,268.12 (I)	\$485.00 (I)
	- Rate Band 47	\$10,420.96	\$390.00	\$14,462.25 (I)	\$485.00 (I)
	- Rate Band 48	\$13,495.45	\$390.00	\$18,729.04 (I)	\$485.00 (I)
	- Rate Band 49	\$26,890.52	\$390.00	\$40,677.47 (I)	\$485.00 (I)
	- Rate Band 50	\$41,374.40	\$390.00	\$62,587.33 (I)	\$485.00 (I)

**NECA TARIFF F.C.C. NO. 5
RATE COMPARISON REPORT**

NECA
VOLUME 5
Appendix D

TARIFF REFERENCE	RATE ELEMENT	CURRENT RATES 03/30/24		PROPOSED RATES 07/02/24	
		MONTHLY	NRC	MONTHLY	NRC
17.4.8(B)	Asynchronous Transfer Mode Cell Relay Access Service				
17.4.8(B)(1)	Ports (a) Per Basic UNI or NNI Port (Cont'd)				
	44.736 Mbps				
	- Rate Band 1	\$425.90	\$390.00	\$644.26 (I)	\$485.00 (I)
	- Rate Band 2	\$464.23	\$390.00	\$1,080.50 (I)	\$485.00 (I)
	- Rate Band 3	\$848.64	\$390.00	\$1,177.74 (I)	\$485.00 (I)
	- Rate Band 4	\$1,147.40	\$390.00	\$1,592.36 (I)	\$485.00 (I)
	- Rate Band 5	\$1,551.34	\$390.00	\$2,152.95 (I)	\$485.00 (I)
	- Rate Band 6	\$1,690.96	\$390.00	\$2,346.72 (I)	\$485.00 (I)
	- Rate Band 7	\$1,843.15	\$390.00	\$2,557.92 (I)	\$485.00 (I)
	- Rate Band 8	\$2,009.03	\$390.00	\$2,788.14 (I)	\$485.00 (I)
	- Rate Band 9	\$2,189.84	\$390.00	\$3,039.07 (I)	\$485.00 (I)
	- Rate Band 10	\$2,386.93	\$390.00	\$3,312.59 (I)	\$485.00 (I)
	- Rate Band 11	\$2,601.75	\$390.00	\$3,610.72 (I)	\$485.00 (I)
	- Rate Band 12	\$2,835.91	\$390.00	\$3,935.68 (I)	\$485.00 (I)
	- Rate Band 13	\$3,091.14	\$390.00	\$4,289.90 (I)	\$485.00 (I)
	- Rate Band 14	\$3,369.34	\$390.00	\$4,675.99 (I)	\$485.00 (I)
	- Rate Band 15	\$3,672.58	\$390.00	\$5,096.83 (I)	\$485.00 (I)
	- Rate Band 16	\$4,003.11	\$390.00	\$5,555.54 (I)	\$485.00 (I)
	- Rate Band 17	\$4,363.40	\$390.00	\$6,055.54 (I)	\$485.00 (I)
	- Rate Band 18	\$4,756.10	\$390.00	\$6,600.54 (I)	\$485.00 (I)
	- Rate Band 19	\$5,184.15	\$390.00	\$7,194.58 (I)	\$485.00 (I)
	- Rate Band 20	\$5,650.72	\$390.00	\$7,842.10 (I)	\$485.00 (I)
	- Rate Band 21	\$6,159.29	\$390.00	\$8,547.89 (I)	\$485.00 (I)
	- Rate Band 22	\$6,713.62	\$390.00	\$9,317.20 (I)	\$485.00 (I)
	- Rate Band 23	\$7,317.85	\$390.00	\$10,155.74 (I)	\$485.00 (I)
	- Rate Band 24	\$7,976.46	\$390.00	\$11,069.76 (I)	\$485.00 (I)
	- Rate Band 25	\$8,694.34	\$390.00	\$12,066.04 (I)	\$485.00 (I)
	- Rate Band 26	\$9,476.83	\$390.00	\$13,151.98 (I)	\$485.00 (I)
	- Rate Band 27	\$10,329.74	\$390.00	\$14,335.66 (I)	\$485.00 (I)
	- Rate Band 28	\$11,259.42	\$390.00	\$15,625.87 (I)	\$485.00 (I)
	- Rate Band 29	\$12,272.77	\$390.00	\$17,032.20 (I)	\$485.00 (I)
	- Rate Band 30	\$13,377.32	\$390.00	\$18,565.10 (I)	\$485.00 (I)
	- Rate Band 31	\$14,581.28	\$390.00	\$20,235.96 (I)	\$485.00 (I)
	- Rate Band 32	\$15,893.59	\$390.00	\$22,057.19 (I)	\$485.00 (I)
	- Rate Band 33	\$17,324.01	\$390.00	\$24,042.34 (I)	\$485.00 (I)
	- Rate Band 34	\$18,883.17	\$390.00	\$26,206.15 (I)	\$485.00 (I)
	- Rate Band 35	\$20,582.66	\$390.00	\$28,564.70 (I)	\$485.00 (I)
	- Rate Band 36	\$22,435.10	\$390.00	\$31,135.53 (I)	\$485.00 (I)
	- Rate Band 37	\$24,454.26	\$390.00	\$33,937.72 (I)	\$485.00 (I)
	- Rate Band 38	\$26,655.14	\$390.00	\$36,992.12 (I)	\$485.00 (I)
	- Rate Band 39	\$29,054.10	\$390.00	\$40,321.41 (I)	\$485.00 (I)
	- Rate Band 40	\$31,668.97	\$390.00	\$43,950.34 (I)	\$485.00 (I)
	- Rate Band 41	\$34,519.18	\$390.00	\$47,905.87 (I)	\$485.00 (I)
	- Rate Band 42	\$37,625.91	\$390.00	\$52,217.39 (I)	\$485.00 (I)
	- Rate Band 43	\$41,012.24	\$390.00	\$56,916.96 (I)	\$485.00 (I)
	- Rate Band 44	\$44,703.34	\$390.00	\$62,039.49 (I)	\$485.00 (I)
	- Rate Band 45	\$48,726.64	\$390.00	\$67,623.04 (I)	\$485.00 (I)
	- Rate Band 46	\$53,112.04	\$390.00	\$73,709.11 (I)	\$485.00 (I)
	- Rate Band 47	\$57,892.12	\$390.00	\$80,342.93 (I)	\$485.00 (I)
	- Rate Band 48	\$74,971.98	\$390.00	\$104,046.43 (I)	\$485.00 (I)
	- Rate Band 49	\$149,386.36	\$390.00	\$225,977.74 (I)	\$485.00 (I)
	- Rate Band 50	\$229,849.43	\$390.00	\$347,694.76 (I)	\$485.00 (I)

NECA TARIFF F.C.C. NO. 5 RATE COMPARISON REPORT

NECA
VOLUME 5
Appendix D

TARIFF REFERENCE	RATE ELEMENT	CURRENT RATES 03/30/24		PROPOSED RATES 07/02/24	
		MONTHLY	NRC	MONTHLY	NRC
17.4.8(B)	Asynchronous Transfer Mode Cell Relay Access Service				
17.4.8(B)(1)	Ports (a) Per Basic UNI or NNI Port (Cont'd)				
	155.52 Mbps				
	- Rate Band 1	\$659.94	\$390.00	\$998.30 (I)	\$485.00 (I)
	- Rate Band 2	\$719.34	\$390.00	\$1,674.25 (I)	\$485.00 (I)
	- Rate Band 3	\$1,314.98	\$390.00	\$1,824.93 (I)	\$485.00 (I)
	- Rate Band 4	\$1,777.91	\$390.00	\$2,467.40 (I)	\$485.00 (I)
	- Rate Band 5	\$2,403.83	\$390.00	\$3,336.05 (I)	\$485.00 (I)
	- Rate Band 6	\$2,620.17	\$390.00	\$3,636.29 (I)	\$485.00 (I)
	- Rate Band 7	\$2,855.99	\$390.00	\$3,963.56 (I)	\$485.00 (I)
	- Rate Band 8	\$3,113.03	\$390.00	\$4,320.28 (I)	\$485.00 (I)
	- Rate Band 9	\$3,393.20	\$390.00	\$4,709.10 (I)	\$485.00 (I)
	- Rate Band 10	\$3,698.59	\$390.00	\$5,132.92 (I)	\$485.00 (I)
	- Rate Band 11	\$4,031.46	\$390.00	\$5,594.88 (I)	\$485.00 (I)
	- Rate Band 12	\$4,394.29	\$390.00	\$6,098.42 (I)	\$485.00 (I)
	- Rate Band 13	\$4,789.78	\$390.00	\$6,647.28 (I)	\$485.00 (I)
	- Rate Band 14	\$5,220.86	\$390.00	\$7,245.53 (I)	\$485.00 (I)
	- Rate Band 15	\$5,690.74	\$390.00	\$7,897.63 (I)	\$485.00 (I)
	- Rate Band 16	\$6,202.91	\$390.00	\$8,608.42 (I)	\$485.00 (I)
	- Rate Band 17	\$6,761.17	\$390.00	\$9,383.18 (I)	\$485.00 (I)
	- Rate Band 18	\$7,369.67	\$390.00	\$10,227.66 (I)	\$485.00 (I)
	- Rate Band 19	\$8,032.94	\$390.00	\$11,148.15 (I)	\$485.00 (I)
	- Rate Band 20	\$8,755.91	\$390.00	\$12,151.49 (I)	\$485.00 (I)
	- Rate Band 21	\$9,543.94	\$390.00	\$13,245.12 (I)	\$485.00 (I)
	- Rate Band 22	\$10,402.89	\$390.00	\$14,437.18 (I)	\$485.00 (I)
	- Rate Band 23	\$11,339.15	\$390.00	\$15,736.53 (I)	\$485.00 (I)
	- Rate Band 24	\$12,359.68	\$390.00	\$17,152.81 (I)	\$485.00 (I)
	- Rate Band 25	\$13,472.05	\$390.00	\$18,696.57 (I)	\$485.00 (I)
	- Rate Band 26	\$14,684.53	\$390.00	\$20,379.26 (I)	\$485.00 (I)
	- Rate Band 27	\$16,006.14	\$390.00	\$22,213.39 (I)	\$485.00 (I)
	- Rate Band 28	\$17,446.69	\$390.00	\$24,212.60 (I)	\$485.00 (I)
	- Rate Band 29	\$19,016.90	\$390.00	\$26,391.73 (I)	\$485.00 (I)
	- Rate Band 30	\$20,728.42	\$390.00	\$28,766.99 (I)	\$485.00 (I)
	- Rate Band 31	\$22,593.98	\$390.00	\$31,356.02 (I)	\$485.00 (I)
	- Rate Band 32	\$24,627.43	\$390.00	\$34,178.06 (I)	\$485.00 (I)
	- Rate Band 33	\$26,843.90	\$390.00	\$37,254.08 (I)	\$485.00 (I)
	- Rate Band 34	\$29,259.85	\$390.00	\$40,606.95 (I)	\$485.00 (I)
	- Rate Band 35	\$31,893.24	\$390.00	\$44,261.57 (I)	\$485.00 (I)
	- Rate Band 36	\$34,763.63	\$390.00	\$48,245.12 (I)	\$485.00 (I)
	- Rate Band 37	\$37,892.36	\$390.00	\$52,587.18 (I)	\$485.00 (I)
	- Rate Band 38	\$41,302.67	\$390.00	\$57,320.02 (I)	\$485.00 (I)
	- Rate Band 39	\$45,019.91	\$390.00	\$62,478.83 (I)	\$485.00 (I)
	- Rate Band 40	\$49,071.70	\$390.00	\$68,101.92 (I)	\$485.00 (I)
	- Rate Band 41	\$53,488.16	\$390.00	\$74,231.09 (I)	\$485.00 (I)
	- Rate Band 42	\$58,302.09	\$390.00	\$80,911.89 (I)	\$485.00 (I)
	- Rate Band 43	\$63,549.28	\$390.00	\$88,193.96 (I)	\$485.00 (I)
	- Rate Band 44	\$69,268.72	\$390.00	\$96,131.42 (I)	\$485.00 (I)
	- Rate Band 45	\$75,502.90	\$390.00	\$104,783.24 (I)	\$485.00 (I)
	- Rate Band 46	\$82,298.16	\$390.00	\$114,213.74 (I)	\$485.00 (I)
	- Rate Band 47	\$89,705.00	\$390.00	\$124,492.97 (I)	\$485.00 (I)
	- Rate Band 48	\$116,170.57	\$390.00	\$161,222.01 (I)	\$485.00 (I)
	- Rate Band 49	\$231,477.14	\$390.00	\$350,157.00 (I)	\$485.00 (I)
	- Rate Band 50	\$356,156.27	\$390.00	\$538,759.95 (I)	\$485.00 (I)

**NECA TARIFF F.C.C. NO. 5
RATE COMPARISON REPORT**

NECA
VOLUME 5
Appendix D

TARIFF REFERENCE	RATE ELEMENT	CURRENT RATES 03/30/24		PROPOSED RATES 07/02/24	
		MONTHLY	NRC	MONTHLY	NRC
17.4.8(B)	Asynchronous Transfer Mode Cell Relay Access Service				
17.4.8(B)(1)	Ports (a) Per Basic UNI or NNI Port (Cont'd)				
	622.08 Mbps				
	- Rate Band 1	\$957.94	\$390.00	\$1,449.08 (I)	\$485.00 (I)
	- Rate Band 2	\$1,044.15	\$390.00	\$2,430.25 (I)	\$485.00 (I)
	- Rate Band 3	\$1,908.75	\$390.00	\$2,648.97 (I)	\$485.00 (I)
	- Rate Band 4	\$2,580.73	\$390.00	\$3,581.54 (I)	\$485.00 (I)
	- Rate Band 5	\$3,489.27	\$390.00	\$4,842.42 (I)	\$485.00 (I)
	- Rate Band 6	\$3,803.30	\$390.00	\$5,278.24 (I)	\$485.00 (I)
	- Rate Band 7	\$4,145.60	\$390.00	\$5,753.28 (I)	\$485.00 (I)
	- Rate Band 8	\$4,518.71	\$390.00	\$6,271.08 (I)	\$485.00 (I)
	- Rate Band 9	\$4,925.39	\$390.00	\$6,835.48 (I)	\$485.00 (I)
	- Rate Band 10	\$5,368.67	\$390.00	\$7,450.67 (I)	\$485.00 (I)
	- Rate Band 11	\$5,851.86	\$390.00	\$8,121.23 (I)	\$485.00 (I)
	- Rate Band 12	\$6,378.52	\$390.00	\$8,852.14 (I)	\$485.00 (I)
	- Rate Band 13	\$6,952.59	\$390.00	\$9,648.83 (I)	\$485.00 (I)
	- Rate Band 14	\$7,578.32	\$390.00	\$10,517.23 (I)	\$485.00 (I)
	- Rate Band 15	\$8,260.37	\$390.00	\$11,463.78 (I)	\$485.00 (I)
	- Rate Band 16	\$9,003.80	\$390.00	\$12,495.52 (I)	\$485.00 (I)
	- Rate Band 17	\$9,814.15	\$390.00	\$13,620.12 (I)	\$485.00 (I)
	- Rate Band 18	\$10,697.42	\$390.00	\$14,845.93 (I)	\$485.00 (I)
	- Rate Band 19	\$11,660.19	\$390.00	\$16,182.06 (I)	\$485.00 (I)
	- Rate Band 20	\$12,709.61	\$390.00	\$17,638.44 (I)	\$485.00 (I)
	- Rate Band 21	\$13,853.47	\$390.00	\$19,225.90 (I)	\$485.00 (I)
	- Rate Band 22	\$15,100.28	\$390.00	\$20,956.24 (I)	\$485.00 (I)
	- Rate Band 23	\$16,459.31	\$390.00	\$22,842.30 (I)	\$485.00 (I)
	- Rate Band 24	\$17,940.65	\$390.00	\$24,898.10 (I)	\$485.00 (I)
	- Rate Band 25	\$19,555.30	\$390.00	\$27,138.93 (I)	\$485.00 (I)
	- Rate Band 26	\$21,315.28	\$390.00	\$29,581.44 (I)	\$485.00 (I)
	- Rate Band 27	\$23,233.66	\$390.00	\$32,243.77 (I)	\$485.00 (I)
	- Rate Band 28	\$25,324.69	\$390.00	\$35,145.71 (I)	\$485.00 (I)
	- Rate Band 29	\$27,603.91	\$390.00	\$38,308.82 (I)	\$485.00 (I)
	- Rate Band 30	\$30,088.26	\$390.00	\$41,756.61 (I)	\$485.00 (I)
	- Rate Band 31	\$32,796.20	\$390.00	\$45,514.71 (I)	\$485.00 (I)
	- Rate Band 32	\$35,747.86	\$390.00	\$49,611.03 (I)	\$485.00 (I)
	- Rate Band 33	\$38,965.17	\$390.00	\$54,076.02 (I)	\$485.00 (I)
	- Rate Band 34	\$42,472.03	\$390.00	\$58,942.87 (I)	\$485.00 (I)
	- Rate Band 35	\$46,294.51	\$390.00	\$64,247.72 (I)	\$485.00 (I)
	- Rate Band 36	\$50,461.02	\$390.00	\$70,030.02 (I)	\$485.00 (I)
	- Rate Band 37	\$55,002.51	\$390.00	\$76,332.72 (I)	\$485.00 (I)
	- Rate Band 38	\$59,952.74	\$390.00	\$83,202.67 (I)	\$485.00 (I)
	- Rate Band 39	\$65,348.49	\$390.00	\$90,690.91 (I)	\$485.00 (I)
	- Rate Band 40	\$71,229.85	\$390.00	\$98,853.09 (I)	\$485.00 (I)
	- Rate Band 41	\$77,640.54	\$390.00	\$107,749.86 (I)	\$485.00 (I)
	- Rate Band 42	\$84,628.18	\$390.00	\$117,447.35 (I)	\$485.00 (I)
	- Rate Band 43	\$92,244.72	\$390.00	\$128,017.61 (I)	\$485.00 (I)
	- Rate Band 44	\$100,546.75	\$390.00	\$139,539.20 (I)	\$485.00 (I)
	- Rate Band 45	\$109,595.95	\$390.00	\$152,097.73 (I)	\$485.00 (I)
	- Rate Band 46	\$119,459.59	\$390.00	\$165,786.52 (I)	\$485.00 (I)
	- Rate Band 47	\$130,210.95	\$390.00	\$180,707.31 (I)	\$485.00 (I)
	- Rate Band 48	\$168,626.96	\$390.00	\$234,021.21 (I)	\$485.00 (I)
	- Rate Band 49	\$335,999.78	\$390.00	\$508,269.09 (I)	\$485.00 (I)
	- Rate Band 50	\$516,977.31	\$390.00	\$782,034.99 (I)	\$485.00 (I)

NECA TARIFF F.C.C. NO. 5 RATE COMPARISON REPORT

NECA
VOLUME 5
Appendix D

TARIFF REFERENCE	RATE ELEMENT	CURRENT RATES 03/30/24		PROPOSED RATES 07/02/24	
		MONTHLY	NRC	MONTHLY	NRC
17.4.8(B)	Asynchronous Transfer Mode Cell Relay Access Service				
17.4.8(B)(1)	Ports (b) Per Ethernet-based UNI or NNI Port				
	10 Mbps				
	- Rate Band 1	\$118.08	\$1,780.00	\$178.62	(I) \$2,213.00 (I)
	- Rate Band 2	\$128.71	\$1,780.00	\$299.56	(I) \$2,213.00 (I)
	- Rate Band 3	\$235.28	\$1,780.00	\$326.52	(I) \$2,213.00 (I)
	- Rate Band 4	\$318.11	\$1,780.00	\$441.47	(I) \$2,213.00 (I)
	- Rate Band 5	\$430.10	\$1,780.00	\$596.90	(I) \$2,213.00 (I)
	- Rate Band 6	\$468.81	\$1,780.00	\$650.62	(I) \$2,213.00 (I)
	- Rate Band 7	\$511.00	\$1,780.00	\$709.17	(I) \$2,213.00 (I)
	- Rate Band 8	\$556.99	\$1,780.00	\$773.00	(I) \$2,213.00 (I)
	- Rate Band 9	\$607.12	\$1,780.00	\$842.57	(I) \$2,213.00 (I)
	- Rate Band 10	\$661.76	\$1,780.00	\$918.40	(I) \$2,213.00 (I)
	- Rate Band 11	\$721.32	\$1,780.00	\$1,001.05	(I) \$2,213.00 (I)
	- Rate Band 12	\$786.24	\$1,780.00	\$1,091.15	(I) \$2,213.00 (I)
	- Rate Band 13	\$857.00	\$1,780.00	\$1,189.35	(I) \$2,213.00 (I)
	- Rate Band 14	\$934.13	\$1,780.00	\$1,296.39	(I) \$2,213.00 (I)
	- Rate Band 15	\$1,018.20	\$1,780.00	\$1,413.07	(I) \$2,213.00 (I)
	- Rate Band 16	\$1,109.84	\$1,780.00	\$1,540.25	(I) \$2,213.00 (I)
	- Rate Band 17	\$1,209.73	\$1,780.00	\$1,678.87	(I) \$2,213.00 (I)
	- Rate Band 18	\$1,318.60	\$1,780.00	\$1,829.97	(I) \$2,213.00 (I)
	- Rate Band 19	\$1,437.28	\$1,780.00	\$1,994.66	(I) \$2,213.00 (I)
	- Rate Band 20	\$1,566.63	\$1,780.00	\$2,174.18	(I) \$2,213.00 (I)
	- Rate Band 21	\$1,707.63	\$1,780.00	\$2,369.86	(I) \$2,213.00 (I)
	- Rate Band 22	\$1,861.32	\$1,780.00	\$2,583.15	(I) \$2,213.00 (I)
	- Rate Band 23	\$2,028.84	\$1,780.00	\$2,815.63	(I) \$2,213.00 (I)
	- Rate Band 24	\$2,211.43	\$1,780.00	\$3,069.03	(I) \$2,213.00 (I)
	- Rate Band 25	\$2,410.46	\$1,780.00	\$3,345.25	(I) \$2,213.00 (I)
	- Rate Band 26	\$2,627.40	\$1,780.00	\$3,646.32	(I) \$2,213.00 (I)
	- Rate Band 27	\$2,863.87	\$1,780.00	\$3,974.49	(I) \$2,213.00 (I)
	- Rate Band 28	\$3,121.62	\$1,780.00	\$4,332.19	(I) \$2,213.00 (I)
	- Rate Band 29	\$3,402.56	\$1,780.00	\$4,722.09	(I) \$2,213.00 (I)
	- Rate Band 30	\$3,708.79	\$1,780.00	\$5,147.08	(I) \$2,213.00 (I)
	- Rate Band 31	\$4,042.58	\$1,780.00	\$5,610.32	(I) \$2,213.00 (I)
	- Rate Band 32	\$4,406.42	\$1,780.00	\$6,115.24	(I) \$2,213.00 (I)
	- Rate Band 33	\$4,802.99	\$1,780.00	\$6,665.62	(I) \$2,213.00 (I)
	- Rate Band 34	\$5,235.26	\$1,780.00	\$7,265.52	(I) \$2,213.00 (I)
	- Rate Band 35	\$5,706.44	\$1,780.00	\$7,919.42	(I) \$2,213.00 (I)
	- Rate Band 36	\$6,220.02	\$1,780.00	\$8,632.17	(I) \$2,213.00 (I)
	- Rate Band 37	\$6,779.82	\$1,780.00	\$9,409.06	(I) \$2,213.00 (I)
	- Rate Band 38	\$7,390.00	\$1,780.00	\$10,255.88	(I) \$2,213.00 (I)
	- Rate Band 39	\$8,055.10	\$1,780.00	\$11,178.91	(I) \$2,213.00 (I)
	- Rate Band 40	\$8,780.06	\$1,780.00	\$12,185.01	(I) \$2,213.00 (I)
	- Rate Band 41	\$9,570.27	\$1,780.00	\$13,281.66	(I) \$2,213.00 (I)
	- Rate Band 42	\$10,431.59	\$1,780.00	\$14,477.01	(I) \$2,213.00 (I)
	- Rate Band 43	\$11,370.44	\$1,780.00	\$15,779.94	(I) \$2,213.00 (I)
	- Rate Band 44	\$12,393.77	\$1,780.00	\$17,200.13	(I) \$2,213.00 (I)
	- Rate Band 45	\$13,509.21	\$1,780.00	\$18,748.14	(I) \$2,213.00 (I)
	- Rate Band 46	\$14,725.04	\$1,780.00	\$20,435.48	(I) \$2,213.00 (I)
	- Rate Band 47	\$16,050.30	\$1,780.00	\$22,274.67	(I) \$2,213.00 (I)
	- Rate Band 48	\$20,785.60	\$1,780.00	\$28,846.34	(I) \$2,213.00 (I)
	- Rate Band 49	\$41,416.61	\$1,780.00	\$62,651.18	(I) \$2,213.00 (I)
	- Rate Band 50	\$63,724.59	\$1,780.00	\$96,396.61	(I) \$2,213.00 (I)

**NECA TARIFF F.C.C. NO. 5
RATE COMPARISON REPORT**

NECA
VOLUME 5
Appendix D

TARIFF REFERENCE	RATE ELEMENT	CURRENT RATES 03/30/24		PROPOSED RATES 07/02/24	
		MONTHLY	NRC	MONTHLY	NRC
17.4.8(B)	Asynchronous Transfer Mode Cell Relay Access Service				
17.4.8(B)(1)	Ports				
	(b) Per Ethernet-based UNI or NNI Port (Cont'd)				
	100 Mbps				
	- Rate Band 1	\$222.83	\$1,780.00	\$337.08 (I)	\$2,213.00 (I)
	- Rate Band 2	\$242.89	\$1,780.00	\$565.32 (I)	\$2,213.00 (I)
	- Rate Band 3	\$444.01	\$1,780.00	\$616.20 (I)	\$2,213.00 (I)
	- Rate Band 4	\$600.33	\$1,780.00	\$833.13 (I)	\$2,213.00 (I)
	- Rate Band 5	\$811.67	\$1,780.00	\$1,126.44 (I)	\$2,213.00 (I)
	- Rate Band 6	\$884.72	\$1,780.00	\$1,227.82 (I)	\$2,213.00 (I)
	- Rate Band 7	\$964.35	\$1,780.00	\$1,338.32 (I)	\$2,213.00 (I)
	- Rate Band 8	\$1,051.14	\$1,780.00	\$1,458.77 (I)	\$2,213.00 (I)
	- Rate Band 9	\$1,145.74	\$1,780.00	\$1,590.06 (I)	\$2,213.00 (I)
	- Rate Band 10	\$1,248.86	\$1,780.00	\$1,733.17 (I)	\$2,213.00 (I)
	- Rate Band 11	\$1,361.25	\$1,780.00	\$1,889.15 (I)	\$2,213.00 (I)
	- Rate Band 12	\$1,483.77	\$1,780.00	\$2,059.18 (I)	\$2,213.00 (I)
	- Rate Band 13	\$1,617.30	\$1,780.00	\$2,244.50 (I)	\$2,213.00 (I)
	- Rate Band 14	\$1,762.86	\$1,780.00	\$2,446.51 (I)	\$2,213.00 (I)
	- Rate Band 15	\$1,921.52	\$1,780.00	\$2,666.69 (I)	\$2,213.00 (I)
	- Rate Band 16	\$2,094.46	\$1,780.00	\$2,906.69 (I)	\$2,213.00 (I)
	- Rate Band 17	\$2,282.96	\$1,780.00	\$3,168.30 (I)	\$2,213.00 (I)
	- Rate Band 18	\$2,488.42	\$1,780.00	\$3,453.44 (I)	\$2,213.00 (I)
	- Rate Band 19	\$2,712.38	\$1,780.00	\$3,764.25 (I)	\$2,213.00 (I)
	- Rate Band 20	\$2,956.50	\$1,780.00	\$4,103.04 (I)	\$2,213.00 (I)
	- Rate Band 21	\$3,222.58	\$1,780.00	\$4,472.31 (I)	\$2,213.00 (I)
	- Rate Band 22	\$3,512.61	\$1,780.00	\$4,874.82 (I)	\$2,213.00 (I)
	- Rate Band 23	\$3,828.75	\$1,780.00	\$5,313.55 (I)	\$2,213.00 (I)
	- Rate Band 24	\$4,173.33	\$1,780.00	\$5,791.77 (I)	\$2,213.00 (I)
	- Rate Band 25	\$4,548.93	\$1,780.00	\$6,313.03 (I)	\$2,213.00 (I)
	- Rate Band 26	\$4,958.34	\$1,780.00	\$6,881.20 (I)	\$2,213.00 (I)
	- Rate Band 27	\$5,404.59	\$1,780.00	\$7,500.51 (I)	\$2,213.00 (I)
	- Rate Band 28	\$5,891.00	\$1,780.00	\$8,175.56 (I)	\$2,213.00 (I)
	- Rate Band 29	\$6,421.19	\$1,780.00	\$8,911.36 (I)	\$2,213.00 (I)
	- Rate Band 30	\$6,999.10	\$1,780.00	\$9,713.38 (I)	\$2,213.00 (I)
	- Rate Band 31	\$7,629.02	\$1,780.00	\$10,587.58 (I)	\$2,213.00 (I)
	- Rate Band 32	\$8,315.63	\$1,780.00	\$11,540.47 (I)	\$2,213.00 (I)
	- Rate Band 33	\$9,064.04	\$1,780.00	\$12,579.11 (I)	\$2,213.00 (I)
	- Rate Band 34	\$9,879.80	\$1,780.00	\$13,711.23 (I)	\$2,213.00 (I)
	- Rate Band 35	\$10,768.98	\$1,780.00	\$14,945.24 (I)	\$2,213.00 (I)
	- Rate Band 36	\$11,738.19	\$1,780.00	\$16,290.31 (I)	\$2,213.00 (I)
	- Rate Band 37	\$12,794.63	\$1,780.00	\$17,756.44 (I)	\$2,213.00 (I)
	- Rate Band 38	\$13,946.14	\$1,780.00	\$19,354.52 (I)	\$2,213.00 (I)
	- Rate Band 39	\$15,201.30	\$1,780.00	\$21,096.42 (I)	\$2,213.00 (I)
	- Rate Band 40	\$16,569.41	\$1,780.00	\$22,995.10 (I)	\$2,213.00 (I)
	- Rate Band 41	\$18,060.66	\$1,780.00	\$25,064.66 (I)	\$2,213.00 (I)
	- Rate Band 42	\$19,686.12	\$1,780.00	\$27,320.48 (I)	\$2,213.00 (I)
	- Rate Band 43	\$21,457.87	\$1,780.00	\$29,779.32 (I)	\$2,213.00 (I)
	- Rate Band 44	\$23,389.08	\$1,780.00	\$32,459.46 (I)	\$2,213.00 (I)
	- Rate Band 45	\$25,494.10	\$1,780.00	\$35,380.81 (I)	\$2,213.00 (I)
	- Rate Band 46	\$27,788.56	\$1,780.00	\$38,565.09 (I)	\$2,213.00 (I)
	- Rate Band 47	\$30,289.53	\$1,780.00	\$42,035.94 (I)	\$2,213.00 (I)
	- Rate Band 48	\$39,225.83	\$1,780.00	\$54,437.77 (I)	\$2,213.00 (I)
	- Rate Band 49	\$78,159.92	\$1,780.00	\$118,233.02 (I)	\$2,213.00 (I)
	- Rate Band 50	\$120,258.72	\$1,780.00	\$181,916.16 (I)	\$2,213.00 (I)

NECA TARIFF F.C.C. NO. 5 RATE COMPARISON REPORT

NECA
VOLUME 5
Appendix D

TARIFF REFERENCE	RATE ELEMENT	CURRENT RATES 03/30/24		PROPOSED RATES 07/02/24			
		MONTHLY	NRC	MONTHLY			NRC
17.4.8(B)	Asynchronous Transfer Mode Cell Relay Access Service						
17.4.8(B)(1)	Ports						
	(b) Per Ethernet-based UNI or NNI Port (Cont'd)						
	1 Gbps						
	- Rate Band 1	\$430.91	\$3,233.00	\$651.84	(I)	\$4,020.00	(I)
	- Rate Band 2	\$469.69	\$3,233.00	\$1,093.20	(I)	\$4,020.00	(I)
	- Rate Band 3	\$858.61	\$3,233.00	\$1,191.59	(I)	\$4,020.00	(I)
	- Rate Band 4	\$1,160.89	\$3,233.00	\$1,611.08	(I)	\$4,020.00	(I)
	- Rate Band 5	\$1,569.58	\$3,233.00	\$2,178.27	(I)	\$4,020.00	(I)
	- Rate Band 6	\$1,710.84	\$3,233.00	\$2,374.31	(I)	\$4,020.00	(I)
	- Rate Band 7	\$1,864.82	\$3,233.00	\$2,588.00	(I)	\$4,020.00	(I)
	- Rate Band 8	\$2,032.65	\$3,233.00	\$2,820.92	(I)	\$4,020.00	(I)
	- Rate Band 9	\$2,215.59	\$3,233.00	\$3,074.80	(I)	\$4,020.00	(I)
	- Rate Band 10	\$2,414.99	\$3,233.00	\$3,351.53	(I)	\$4,020.00	(I)
	- Rate Band 11	\$2,632.34	\$3,233.00	\$3,653.17	(I)	\$4,020.00	(I)
	- Rate Band 12	\$2,869.25	\$3,233.00	\$3,981.96	(I)	\$4,020.00	(I)
	- Rate Band 13	\$3,127.48	\$3,233.00	\$4,340.33	(I)	\$4,020.00	(I)
	- Rate Band 14	\$3,408.96	\$3,233.00	\$4,730.96	(I)	\$4,020.00	(I)
	- Rate Band 15	\$3,715.76	\$3,233.00	\$5,156.75	(I)	\$4,020.00	(I)
	- Rate Band 16	\$4,050.18	\$3,233.00	\$5,620.86	(I)	\$4,020.00	(I)
	- Rate Band 17	\$4,414.70	\$3,233.00	\$6,126.74	(I)	\$4,020.00	(I)
	- Rate Band 18	\$4,812.02	\$3,233.00	\$6,678.14	(I)	\$4,020.00	(I)
	- Rate Band 19	\$5,245.10	\$3,233.00	\$7,279.17	(I)	\$4,020.00	(I)
	- Rate Band 20	\$5,717.16	\$3,233.00	\$7,934.30	(I)	\$4,020.00	(I)
	- Rate Band 21	\$6,231.71	\$3,233.00	\$8,648.39	(I)	\$4,020.00	(I)
	- Rate Band 22	\$6,792.56	\$3,233.00	\$9,426.74	(I)	\$4,020.00	(I)
	- Rate Band 23	\$7,403.89	\$3,233.00	\$10,275.15	(I)	\$4,020.00	(I)
	- Rate Band 24	\$8,070.24	\$3,233.00	\$11,199.91	(I)	\$4,020.00	(I)
	- Rate Band 25	\$8,796.56	\$3,233.00	\$12,207.90	(I)	\$4,020.00	(I)
	- Rate Band 26	\$9,588.25	\$3,233.00	\$13,306.62	(I)	\$4,020.00	(I)
	- Rate Band 27	\$10,451.19	\$3,233.00	\$14,504.21	(I)	\$4,020.00	(I)
	- Rate Band 28	\$11,391.80	\$3,233.00	\$15,809.59	(I)	\$4,020.00	(I)
	- Rate Band 29	\$12,417.06	\$3,233.00	\$17,232.45	(I)	\$4,020.00	(I)
	- Rate Band 30	\$13,534.60	\$3,233.00	\$18,783.37	(I)	\$4,020.00	(I)
	- Rate Band 31	\$14,752.71	\$3,233.00	\$20,473.88	(I)	\$4,020.00	(I)
	- Rate Band 32	\$16,080.46	\$3,233.00	\$22,316.53	(I)	\$4,020.00	(I)
	- Rate Band 33	\$17,527.70	\$3,233.00	\$24,325.01	(I)	\$4,020.00	(I)
	- Rate Band 34	\$19,105.19	\$3,233.00	\$26,514.27	(I)	\$4,020.00	(I)
	- Rate Band 35	\$20,824.66	\$3,233.00	\$28,900.55	(I)	\$4,020.00	(I)
	- Rate Band 36	\$22,698.88	\$3,233.00	\$31,501.60	(I)	\$4,020.00	(I)
	- Rate Band 37	\$24,741.78	\$3,233.00	\$34,336.74	(I)	\$4,020.00	(I)
	- Rate Band 38	\$26,968.54	\$3,233.00	\$37,427.05	(I)	\$4,020.00	(I)
	- Rate Band 39	\$29,395.70	\$3,233.00	\$40,795.48	(I)	\$4,020.00	(I)
	- Rate Band 40	\$32,041.32	\$3,233.00	\$44,467.08	(I)	\$4,020.00	(I)
	- Rate Band 41	\$34,925.04	\$3,233.00	\$48,469.11	(I)	\$4,020.00	(I)
	- Rate Band 42	\$38,068.29	\$3,233.00	\$52,831.33	(I)	\$4,020.00	(I)
	- Rate Band 43	\$41,494.44	\$3,233.00	\$57,586.15	(I)	\$4,020.00	(I)
	- Rate Band 44	\$45,228.94	\$3,233.00	\$62,768.91	(I)	\$4,020.00	(I)
	- Rate Band 45	\$49,299.54	\$3,233.00	\$68,418.11	(I)	\$4,020.00	(I)
	- Rate Band 46	\$53,736.50	\$3,233.00	\$74,575.74	(I)	\$4,020.00	(I)
	- Rate Band 47	\$58,572.78	\$3,233.00	\$81,287.56	(I)	\$4,020.00	(I)
	- Rate Band 48	\$75,853.45	\$3,233.00	\$105,269.74	(I)	\$4,020.00	(I)
	- Rate Band 49	\$151,142.76	\$3,233.00	\$228,634.65	(I)	\$4,020.00	(I)
	- Rate Band 50	\$232,551.86	\$3,233.00	\$351,782.74	(I)	\$4,020.00	(I)

**NECA TARIFF F.C.C. NO. 5
RATE COMPARISON REPORT**

NECA
VOLUME 5
Appendix D

TARIFF REFERENCE	RATE ELEMENT	CURRENT RATES 03/30/24		PROPOSED RATES 07/02/24			
		MONTHLY	NRC	MONTHLY			NRC
17.4.8(B)	Asynchronous Transfer Mode Cell Relay Access Service						
17.4.8(B)(2)	Virtual Paths						
	(a) Path charge, per path						
	- Rate Band 1	\$0.86	\$64.00	\$1.30	(I)	\$80.00	(I)
	- Rate Band 2	\$0.93	\$64.00	\$2.18	(I)	\$80.00	(I)
	- Rate Band 3	\$1.71	\$64.00	\$2.37	(I)	\$80.00	(I)
	- Rate Band 4	\$2.31	\$64.00	\$3.21	(I)	\$80.00	(I)
	- Rate Band 5	\$3.12	\$64.00	\$4.33	(I)	\$80.00	(I)
	- Rate Band 6	\$3.40	\$64.00	\$4.72	(I)	\$80.00	(I)
	- Rate Band 7	\$3.71	\$64.00	\$5.15	(I)	\$80.00	(I)
	- Rate Band 8	\$4.04	\$64.00	\$5.61	(I)	\$80.00	(I)
	- Rate Band 9	\$4.41	\$64.00	\$6.12	(I)	\$80.00	(I)
	- Rate Band 10	\$4.81	\$64.00	\$6.67	(I)	\$80.00	(I)
	- Rate Band 11	\$5.24	\$64.00	\$7.27	(I)	\$80.00	(I)
	- Rate Band 12	\$5.71	\$64.00	\$7.92	(I)	\$80.00	(I)
	- Rate Band 13	\$6.22	\$64.00	\$8.64	(I)	\$80.00	(I)
	- Rate Band 14	\$6.78	\$64.00	\$9.41	(I)	\$80.00	(I)
	- Rate Band 15	\$7.39	\$64.00	\$10.26	(I)	\$80.00	(I)
	- Rate Band 16	\$8.06	\$64.00	\$11.18	(I)	\$80.00	(I)
	- Rate Band 17	\$8.78	\$64.00	\$12.19	(I)	\$80.00	(I)
	- Rate Band 18	\$9.57	\$64.00	\$13.29	(I)	\$80.00	(I)
	- Rate Band 19	\$10.44	\$64.00	\$14.48	(I)	\$80.00	(I)
	- Rate Band 20	\$11.38	\$64.00	\$15.79	(I)	\$80.00	(I)
	- Rate Band 21	\$12.40	\$64.00	\$17.21	(I)	\$80.00	(I)
	- Rate Band 22	\$13.52	\$64.00	\$18.76	(I)	\$80.00	(I)
	- Rate Band 23	\$14.73	\$64.00	\$20.45	(I)	\$80.00	(I)
	- Rate Band 24	\$16.06	\$64.00	\$22.29	(I)	\$80.00	(I)
	- Rate Band 25	\$17.50	\$64.00	\$24.29	(I)	\$80.00	(I)
	- Rate Band 26	\$19.08	\$64.00	\$26.48	(I)	\$80.00	(I)
	- Rate Band 27	\$20.80	\$64.00	\$28.86	(I)	\$80.00	(I)
	- Rate Band 28	\$22.67	\$64.00	\$31.46	(I)	\$80.00	(I)
	- Rate Band 29	\$24.71	\$64.00	\$34.29	(I)	\$80.00	(I)
	- Rate Band 30	\$26.93	\$64.00	\$37.37	(I)	\$80.00	(I)
	- Rate Band 31	\$29.35	\$64.00	\$40.74	(I)	\$80.00	(I)
	- Rate Band 32	\$32.00	\$64.00	\$44.41	(I)	\$80.00	(I)
	- Rate Band 33	\$34.88	\$64.00	\$48.40	(I)	\$80.00	(I)
	- Rate Band 34	\$38.02	\$64.00	\$52.76	(I)	\$80.00	(I)
	- Rate Band 35	\$41.44	\$64.00	\$57.51	(I)	\$80.00	(I)
	- Rate Band 36	\$45.17	\$64.00	\$62.68	(I)	\$80.00	(I)
	- Rate Band 37	\$49.23	\$64.00	\$68.32	(I)	\$80.00	(I)
	- Rate Band 38	\$53.66	\$64.00	\$74.47	(I)	\$80.00	(I)
	- Rate Band 39	\$58.49	\$64.00	\$81.17	(I)	\$80.00	(I)
	- Rate Band 40	\$63.76	\$64.00	\$88.48	(I)	\$80.00	(I)
	- Rate Band 41	\$69.49	\$64.00	\$96.44	(I)	\$80.00	(I)
	- Rate Band 42	\$75.75	\$64.00	\$105.12	(I)	\$80.00	(I)
	- Rate Band 43	\$82.56	\$64.00	\$114.58	(I)	\$80.00	(I)
	- Rate Band 44	\$90.00	\$64.00	\$124.90	(I)	\$80.00	(I)
	- Rate Band 45	\$98.10	\$64.00	\$136.14	(I)	\$80.00	(I)
	- Rate Band 46	\$106.92	\$64.00	\$148.39	(I)	\$80.00	(I)
	- Rate Band 47	\$116.55	\$64.00	\$161.74	(I)	\$80.00	(I)
	- Rate Band 48	\$150.93	\$64.00	\$209.46	(I)	\$80.00	(I)
	- Rate Band 49	\$300.74	\$64.00	\$454.93	(I)	\$80.00	(I)
	- Rate Band 50	\$462.73	\$64.00	\$699.97	(I)	\$80.00	(I)

**NECA TARIFF F.C.C. NO. 5
RATE COMPARISON REPORT**

NECA
VOLUME 5
Appendix D

TARIFF REFERENCE	RATE ELEMENT	CURRENT RATES 03/30/24		PROPOSED RATES 07/02/24	
		MONTHLY	NRC	MONTHLY	NRC
17.4.8(B)	Asynchronous Transfer Mode Cell Relay Access Service				
17.4.8(B)(2)	(b) Capacity charge, per Megabit of capacity, per path				
	CBR				
	1 to 50 Mbps				
	- Rate Band 1	\$4.93		\$7.46	(I)
	- Rate Band 2	\$5.38		\$12.52	(I)
	- Rate Band 3	\$9.83		\$13.64	(I)
	- Rate Band 4	\$13.29		\$18.44	(I)
	- Rate Band 5	\$17.97		\$24.94	(I)
	- Rate Band 6	\$19.59		\$27.18	(I)
	- Rate Band 7	\$21.35		\$29.63	(I)
	- Rate Band 8	\$23.27		\$32.30	(I)
	- Rate Band 9	\$25.37		\$35.20	(I)
	- Rate Band 10	\$27.65		\$38.37	(I)
	- Rate Band 11	\$30.14		\$41.82	(I)
	- Rate Band 12	\$32.85		\$45.59	(I)
	- Rate Band 13	\$35.81		\$49.69	(I)
	- Rate Band 14	\$39.03		\$54.16	(I)
	- Rate Band 15	\$42.54		\$59.04	(I)
	- Rate Band 16	\$46.37		\$64.35	(I)
	- Rate Band 17	\$50.54		\$70.14	(I)
	- Rate Band 18	\$55.09		\$76.45	(I)
	- Rate Band 19	\$60.05		\$83.34	(I)
	- Rate Band 20	\$65.45		\$90.84	(I)
	- Rate Band 21	\$71.34		\$99.01	(I)
	- Rate Band 22	\$77.76		\$107.92	(I)
	- Rate Band 23	\$84.76		\$117.64	(I)
	- Rate Band 24	\$92.39		\$128.22	(I)
	- Rate Band 25	\$100.71		\$139.76	(I)
	- Rate Band 26	\$109.77		\$152.34	(I)
	- Rate Band 27	\$119.65		\$166.05	(I)
	- Rate Band 28	\$130.42		\$181.00	(I)
	- Rate Band 29	\$142.16		\$197.29	(I)
	- Rate Band 30	\$154.95		\$215.04	(I)
	- Rate Band 31	\$168.90		\$234.40	(I)
	- Rate Band 32	\$184.10		\$255.49	(I)
	- Rate Band 33	\$200.67		\$278.49	(I)
	- Rate Band 34	\$218.73		\$303.55	(I)
	- Rate Band 35	\$238.41		\$330.87	(I)
	- Rate Band 36	\$259.87		\$360.65	(I)
	- Rate Band 37	\$283.26		\$393.11	(I)
	- Rate Band 38	\$308.75		\$428.49	(I)
	- Rate Band 39	\$336.54		\$467.05	(I)
	- Rate Band 40	\$366.83		\$509.08	(I)
	- Rate Band 41	\$399.84		\$554.90	(I)
	- Rate Band 42	\$435.83		\$604.84	(I)
	- Rate Band 43	\$475.05		\$659.28	(I)
	- Rate Band 44	\$517.81		\$718.61	(I)
	- Rate Band 45	\$564.41		\$783.29	(I)
	- Rate Band 46	\$615.20		\$853.78	(I)
	- Rate Band 47	\$670.57		\$930.62	(I)
	- Rate Band 48	\$868.41		\$1,205.18	(I)
	- Rate Band 49	\$1,730.36		\$2,617.53	(I)
	- Rate Band 50	\$2,662.38		\$4,027.40	(I)

**NECA TARIFF F.C.C. NO. 5
RATE COMPARISON REPORT**

NECA
VOLUME 5
Appendix D

TARIFF REFERENCE	RATE ELEMENT	CURRENT RATES 03/30/24		PROPOSED RATES 07/02/24	
		MONTHLY	NRC	MONTHLY	NRC
17.4.8(B)	Asynchronous Transfer Mode Cell Relay Access Service				
17.4.8(B)(2)	(b) Capacity charge, per Megabit of capacity, per path (Cont'd)				
	CBR				
	51 to 150 Mbps				
	- Rate Band 1	\$4.44		\$6.71	(I)
	- Rate Band 2	\$4.84		\$11.26	(I)
	- Rate Band 3	\$8.84		\$12.27	(I)
	- Rate Band 4	\$11.96		\$16.60	(I)
	- Rate Band 5	\$16.17		\$22.44	(I)
	- Rate Band 6	\$17.62		\$24.46	(I)
	- Rate Band 7	\$19.21		\$26.66	(I)
	- Rate Band 8	\$20.94		\$29.06	(I)
	- Rate Band 9	\$22.82		\$31.67	(I)
	- Rate Band 10	\$24.88		\$34.53	(I)
	- Rate Band 11	\$27.12		\$37.63	(I)
	- Rate Band 12	\$29.56		\$41.02	(I)
	- Rate Band 13	\$32.22		\$44.71	(I)
	- Rate Band 14	\$35.12		\$48.74	(I)
	- Rate Band 15	\$38.28		\$53.12	(I)
	- Rate Band 16	\$41.72		\$57.90	(I)
	- Rate Band 17	\$45.48		\$63.11	(I)
	- Rate Band 18	\$49.57		\$68.79	(I)
	- Rate Band 19	\$54.03		\$74.98	(I)
	- Rate Band 20	\$58.89		\$81.73	(I)
	- Rate Band 21	\$64.19		\$89.09	(I)
	- Rate Band 22	\$69.97		\$97.11	(I)
	- Rate Band 23	\$76.27		\$105.85	(I)
	- Rate Band 24	\$83.13		\$115.37	(I)
	- Rate Band 25	\$90.62		\$125.76	(I)
	- Rate Band 26	\$98.77		\$137.08	(I)
	- Rate Band 27	\$107.66		\$149.41	(I)
	- Rate Band 28	\$117.35		\$162.86	(I)
	- Rate Band 29	\$127.91		\$177.52	(I)
	- Rate Band 30	\$139.42		\$193.49	(I)
	- Rate Band 31	\$151.97		\$210.91	(I)
	- Rate Band 32	\$165.65		\$229.89	(I)
	- Rate Band 33	\$180.56		\$250.58	(I)
	- Rate Band 34	\$196.81		\$273.13	(I)
	- Rate Band 35	\$214.52		\$297.71	(I)
	- Rate Band 36	\$233.83		\$324.51	(I)
	- Rate Band 37	\$254.87		\$353.71	(I)
	- Rate Band 38	\$277.81		\$385.55	(I)
	- Rate Band 39	\$302.81		\$420.25	(I)
	- Rate Band 40	\$330.07		\$458.07	(I)
	- Rate Band 41	\$359.77		\$499.30	(I)
	- Rate Band 42	\$392.15		\$544.23	(I)
	- Rate Band 43	\$427.45		\$593.21	(I)
	- Rate Band 44	\$465.92		\$646.60	(I)
	- Rate Band 45	\$507.85		\$704.80	(I)
	- Rate Band 46	\$553.56		\$768.23	(I)
	- Rate Band 47	\$603.38		\$837.37	(I)
	- Rate Band 48	\$781.39		\$1,084.42	(I)
	- Rate Band 49	\$1,556.97		\$2,355.23	(I)
	- Rate Band 50	\$2,395.59		\$3,623.82	(I)

**NECA TARIFF F.C.C. NO. 5
RATE COMPARISON REPORT**

NECA
VOLUME 5
Appendix D

TARIFF REFERENCE	RATE ELEMENT	CURRENT RATES 03/30/24		PROPOSED RATES 07/02/24	
		MONTHLY	NRC	MONTHLY	NRC
17.4.8(B)	Asynchronous Transfer Mode Cell Relay Access Service				
17.4.8(B)(2)	(b) Capacity charge, per Megabit of capacity, per path (Cont'd)				
	CBR				
	Over 150 Mbps				
	- Rate Band 1	\$3.45		\$5.22	(I)
	- Rate Band 2	\$3.76		\$8.76	(I)
	- Rate Band 3	\$6.88		\$9.55	(I)
	- Rate Band 4	\$9.30		\$12.91	(I)
	- Rate Band 5	\$12.58		\$17.45	(I)
	- Rate Band 6	\$13.71		\$19.02	(I)
	- Rate Band 7	\$14.94		\$20.74	(I)
	- Rate Band 8	\$16.29		\$22.60	(I)
	- Rate Band 9	\$17.75		\$24.64	(I)
	- Rate Band 10	\$19.35		\$26.85	(I)
	- Rate Band 11	\$21.09		\$29.27	(I)
	- Rate Band 12	\$22.99		\$31.90	(I)
	- Rate Band 13	\$25.06		\$34.78	(I)
	- Rate Band 14	\$27.31		\$37.91	(I)
	- Rate Band 15	\$29.77		\$41.32	(I)
	- Rate Band 16	\$32.45		\$45.04	(I)
	- Rate Band 17	\$35.37		\$49.09	(I)
	- Rate Band 18	\$38.55		\$53.51	(I)
	- Rate Band 19	\$42.02		\$58.32	(I)
	- Rate Band 20	\$45.81		\$63.57	(I)
	- Rate Band 21	\$49.93		\$69.29	(I)
	- Rate Band 22	\$54.42		\$75.53	(I)
	- Rate Band 23	\$59.32		\$82.33	(I)
	- Rate Band 24	\$64.66		\$89.74	(I)
	- Rate Band 25	\$70.48		\$97.81	(I)
	- Rate Band 26	\$76.82		\$106.61	(I)
	- Rate Band 27	\$83.74		\$116.21	(I)
	- Rate Band 28	\$91.27		\$126.67	(I)
	- Rate Band 29	\$99.49		\$138.07	(I)
	- Rate Band 30	\$108.44		\$150.49	(I)
	- Rate Band 31	\$118.20		\$164.04	(I)
	- Rate Band 32	\$128.84		\$178.80	(I)
	- Rate Band 33	\$140.43		\$194.90	(I)
	- Rate Band 34	\$153.07		\$212.44	(I)
	- Rate Band 35	\$166.85		\$231.55	(I)
	- Rate Band 36	\$181.87		\$252.39	(I)
	- Rate Band 37	\$198.23		\$275.11	(I)
	- Rate Band 38	\$216.08		\$299.87	(I)
	- Rate Band 39	\$235.52		\$326.86	(I)
	- Rate Band 40	\$256.72		\$356.28	(I)
	- Rate Band 41	\$279.82		\$388.34	(I)
	- Rate Band 42	\$305.01		\$423.29	(I)
	- Rate Band 43	\$332.46		\$461.39	(I)
	- Rate Band 44	\$362.38		\$502.91	(I)
	- Rate Band 45	\$394.99		\$548.17	(I)
	- Rate Band 46	\$430.54		\$597.51	(I)
	- Rate Band 47	\$469.29		\$651.29	(I)
	- Rate Band 48	\$607.75		\$843.43	(I)
	- Rate Band 49	\$1,210.97		\$1,831.85	(I)
	- Rate Band 50	\$1,863.23		\$2,818.53	(I)

**NECA TARIFF F.C.C. NO. 5
RATE COMPARISON REPORT**

NECA
VOLUME 5
Appendix D

TARIFF REFERENCE	RATE ELEMENT	CURRENT RATES 03/30/24		PROPOSED RATES 07/02/24	
		MONTHLY	NRC	MONTHLY	NRC
17.4.8(B)	Asynchronous Transfer Mode Cell Relay Access Service				
17.4.8(B)(2)	(b) Capacity charge, per Megabit of capacity, per path (Cont'd)				
	VBR-rt				
	1 to 50 Mbps				
	- Rate Band 1	\$3.95		\$5.97	(I)
	- Rate Band 2	\$4.30		\$10.01	(I)
	- Rate Band 3	\$7.86		\$10.91	(I)
	- Rate Band 4	\$10.63		\$14.75	(I)
	- Rate Band 5	\$14.37		\$19.95	(I)
	- Rate Band 6	\$15.67		\$21.74	(I)
	- Rate Band 7	\$17.08		\$23.70	(I)
	- Rate Band 8	\$18.61		\$25.83	(I)
	- Rate Band 9	\$20.29		\$28.16	(I)
	- Rate Band 10	\$22.11		\$30.69	(I)
	- Rate Band 11	\$24.10		\$33.45	(I)
	- Rate Band 12	\$26.27		\$36.46	(I)
	- Rate Band 13	\$28.64		\$39.74	(I)
	- Rate Band 14	\$31.21		\$43.32	(I)
	- Rate Band 15	\$34.02		\$47.22	(I)
	- Rate Band 16	\$37.09		\$51.47	(I)
	- Rate Band 17	\$40.42		\$56.10	(I)
	- Rate Band 18	\$44.06		\$61.15	(I)
	- Rate Band 19	\$48.03		\$66.65	(I)
	- Rate Band 20	\$52.35		\$72.65	(I)
	- Rate Band 21	\$57.06		\$79.19	(I)
	- Rate Band 22	\$62.20		\$86.32	(I)
	- Rate Band 23	\$67.80		\$94.09	(I)
	- Rate Band 24	\$73.90		\$102.55	(I)
	- Rate Band 25	\$80.55		\$111.78	(I)
	- Rate Band 26	\$87.80		\$121.84	(I)
	- Rate Band 27	\$95.70		\$132.81	(I)
	- Rate Band 28	\$104.31		\$144.76	(I)
	- Rate Band 29	\$113.70		\$157.79	(I)
	- Rate Band 30	\$123.93		\$171.99	(I)
	- Rate Band 31	\$135.09		\$187.47	(I)
	- Rate Band 32	\$147.24		\$204.35	(I)
	- Rate Band 33	\$160.50		\$222.74	(I)
	- Rate Band 34	\$174.94		\$242.78	(I)
	- Rate Band 35	\$190.69		\$264.63	(I)
	- Rate Band 36	\$207.85		\$288.45	(I)
	- Rate Band 37	\$226.55		\$314.41	(I)
	- Rate Band 38	\$246.94		\$342.71	(I)
	- Rate Band 39	\$269.17		\$373.55	(I)
	- Rate Band 40	\$293.39		\$407.17	(I)
	- Rate Band 41	\$319.80		\$443.82	(I)
	- Rate Band 42	\$348.58		\$483.76	(I)
	- Rate Band 43	\$379.95		\$527.30	(I)
	- Rate Band 44	\$414.15		\$574.76	(I)
	- Rate Band 45	\$451.42		\$626.49	(I)
	- Rate Band 46	\$492.05		\$682.87	(I)
	- Rate Band 47	\$536.33		\$744.33	(I)
	- Rate Band 48	\$694.57		\$963.92	(I)
	- Rate Band 49	\$1,383.97		\$2,093.54	(I)
	- Rate Band 50	\$2,129.41		\$3,221.17	(I)

**NECA TARIFF F.C.C. NO. 5
RATE COMPARISON REPORT**

NECA
VOLUME 5
Appendix D

TARIFF REFERENCE	RATE ELEMENT	CURRENT RATES 03/30/24		PROPOSED RATES 07/02/24	
		MONTHLY	NRC	MONTHLY	NRC
17.4.8(B)	Asynchronous Transfer Mode Cell Relay Access Service				
17.4.8(B)(2)	(b) Capacity charge, per Megabit of capacity, per path (Cont'd)				
	VBR-rt				
	51 to 150 Mbps				
	- Rate Band 1	\$3.45		\$5.22	(I)
	- Rate Band 2	\$3.76		\$8.76	(I)
	- Rate Band 3	\$6.88		\$9.55	(I)
	- Rate Band 4	\$9.30		\$12.91	(I)
	- Rate Band 5	\$12.58		\$17.45	(I)
	- Rate Band 6	\$13.71		\$19.02	(I)
	- Rate Band 7	\$14.94		\$20.74	(I)
	- Rate Band 8	\$16.29		\$22.60	(I)
	- Rate Band 9	\$17.75		\$24.64	(I)
	- Rate Band 10	\$19.35		\$26.85	(I)
	- Rate Band 11	\$21.09		\$29.27	(I)
	- Rate Band 12	\$22.99		\$31.90	(I)
	- Rate Band 13	\$25.06		\$34.78	(I)
	- Rate Band 14	\$27.31		\$37.91	(I)
	- Rate Band 15	\$29.77		\$41.32	(I)
	- Rate Band 16	\$32.45		\$45.04	(I)
	- Rate Band 17	\$35.37		\$49.09	(I)
	- Rate Band 18	\$38.55		\$53.51	(I)
	- Rate Band 19	\$42.02		\$58.32	(I)
	- Rate Band 20	\$45.81		\$63.57	(I)
	- Rate Band 21	\$49.93		\$69.29	(I)
	- Rate Band 22	\$54.42		\$75.53	(I)
	- Rate Band 23	\$59.32		\$82.33	(I)
	- Rate Band 24	\$64.66		\$89.74	(I)
	- Rate Band 25	\$70.48		\$97.81	(I)
	- Rate Band 26	\$76.82		\$106.61	(I)
	- Rate Band 27	\$83.74		\$116.21	(I)
	- Rate Band 28	\$91.27		\$126.67	(I)
	- Rate Band 29	\$99.49		\$138.07	(I)
	- Rate Band 30	\$108.44		\$150.49	(I)
	- Rate Band 31	\$118.20		\$164.04	(I)
	- Rate Band 32	\$128.84		\$178.80	(I)
	- Rate Band 33	\$140.43		\$194.90	(I)
	- Rate Band 34	\$153.07		\$212.44	(I)
	- Rate Band 35	\$166.85		\$231.55	(I)
	- Rate Band 36	\$181.87		\$252.39	(I)
	- Rate Band 37	\$198.23		\$275.11	(I)
	- Rate Band 38	\$216.08		\$299.87	(I)
	- Rate Band 39	\$235.52		\$326.86	(I)
	- Rate Band 40	\$256.72		\$356.28	(I)
	- Rate Band 41	\$279.82		\$388.34	(I)
	- Rate Band 42	\$305.01		\$423.29	(I)
	- Rate Band 43	\$332.46		\$461.39	(I)
	- Rate Band 44	\$362.38		\$502.91	(I)
	- Rate Band 45	\$394.99		\$548.17	(I)
	- Rate Band 46	\$430.54		\$597.51	(I)
	- Rate Band 47	\$469.29		\$651.29	(I)
	- Rate Band 48	\$607.75		\$843.43	(I)
	- Rate Band 49	\$1,210.97		\$1,831.85	(I)
	- Rate Band 50	\$1,863.23		\$2,818.53	(I)

**NECA TARIFF F.C.C. NO. 5
RATE COMPARISON REPORT**

NECA
VOLUME 5
Appendix D

TARIFF REFERENCE	RATE ELEMENT	CURRENT RATES 03/30/24		PROPOSED RATES 07/02/24	
		MONTHLY	NRC	MONTHLY	NRC
17.4.8(B)	Asynchronous Transfer Mode Cell Relay Access Service				
17.4.8(B)(2)	(b) Capacity charge, per Megabit of capacity, per path (Cont'd)				
	VBR-rt				
	Over 150 Mbps				
	- Rate Band 1	\$2.47		\$3.73	(I)
	- Rate Band 2	\$2.69		\$6.26	(I)
	- Rate Band 3	\$4.91		\$6.82	(I)
	- Rate Band 4	\$6.64		\$9.22	(I)
	- Rate Band 5	\$8.98		\$12.47	(I)
	- Rate Band 6	\$9.79		\$13.59	(I)
	- Rate Band 7	\$10.67		\$14.81	(I)
	- Rate Band 8	\$11.63		\$16.14	(I)
	- Rate Band 9	\$12.68		\$17.60	(I)
	- Rate Band 10	\$13.82		\$19.18	(I)
	- Rate Band 11	\$15.06		\$20.91	(I)
	- Rate Band 12	\$16.42		\$22.79	(I)
	- Rate Band 13	\$17.90		\$24.84	(I)
	- Rate Band 14	\$19.51		\$27.08	(I)
	- Rate Band 15	\$21.27		\$29.51	(I)
	- Rate Band 16	\$23.18		\$32.17	(I)
	- Rate Band 17	\$25.27		\$35.06	(I)
	- Rate Band 18	\$27.54		\$38.22	(I)
	- Rate Band 19	\$30.02		\$41.66	(I)
	- Rate Band 20	\$32.72		\$45.41	(I)
	- Rate Band 21	\$35.66		\$49.49	(I)
	- Rate Band 22	\$38.87		\$53.95	(I)
	- Rate Band 23	\$42.37		\$58.80	(I)
	- Rate Band 24	\$46.19		\$64.10	(I)
	- Rate Band 25	\$50.34		\$69.87	(I)
	- Rate Band 26	\$54.87		\$76.15	(I)
	- Rate Band 27	\$59.81		\$83.01	(I)
	- Rate Band 28	\$65.19		\$90.48	(I)
	- Rate Band 29	\$71.06		\$98.62	(I)
	- Rate Band 30	\$77.46		\$107.50	(I)
	- Rate Band 31	\$84.43		\$117.17	(I)
	- Rate Band 32	\$92.03		\$127.72	(I)
	- Rate Band 33	\$100.31		\$139.21	(I)
	- Rate Band 34	\$109.34		\$151.74	(I)
	- Rate Band 35	\$119.18		\$165.40	(I)
	- Rate Band 36	\$129.90		\$180.28	(I)
	- Rate Band 37	\$141.60		\$196.51	(I)
	- Rate Band 38	\$154.34		\$214.19	(I)
	- Rate Band 39	\$168.23		\$233.47	(I)
	- Rate Band 40	\$183.37		\$254.48	(I)
	- Rate Band 41	\$199.87		\$277.39	(I)
	- Rate Band 42	\$217.86		\$302.35	(I)
	- Rate Band 43	\$237.47		\$329.56	(I)
	- Rate Band 44	\$258.84		\$359.22	(I)
	- Rate Band 45	\$282.14		\$391.55	(I)
	- Rate Band 46	\$307.53		\$426.79	(I)
	- Rate Band 47	\$335.21		\$465.20	(I)
	- Rate Band 48	\$434.11		\$602.45	(I)
	- Rate Band 49	\$864.98		\$1,308.46	(I)
	- Rate Band 50	\$1,330.88		\$2,013.23	(I)

**NECA TARIFF F.C.C. NO. 5
RATE COMPARISON REPORT**

NECA
VOLUME 5
Appendix D

TARIFF REFERENCE	RATE ELEMENT	CURRENT RATES 03/30/24		PROPOSED RATES 07/02/24	
		MONTHLY	NRC	MONTHLY	NRC
17.4.8(B)	Asynchronous Transfer Mode Cell Relay Access Service				
17.4.8(B)(2)	(b) Capacity charge, per Megabit of capacity, per path (Cont'd)				
	VBR-nrt				
	1 to 50 Mbps				
	- Rate Band 1	\$2.96		\$4.48	(I)
	- Rate Band 2	\$3.23		\$7.51	(I)
	- Rate Band 3	\$5.90		\$8.19	(I)
	- Rate Band 4	\$7.98		\$11.07	(I)
	- Rate Band 5	\$10.79		\$14.97	(I)
	- Rate Band 6	\$11.76		\$16.32	(I)
	- Rate Band 7	\$12.82		\$17.79	(I)
	- Rate Band 8	\$13.97		\$19.39	(I)
	- Rate Band 9	\$15.23		\$21.13	(I)
	- Rate Band 10	\$16.60		\$23.03	(I)
	- Rate Band 11	\$18.09		\$25.11	(I)
	- Rate Band 12	\$19.72		\$27.37	(I)
	- Rate Band 13	\$21.49		\$29.83	(I)
	- Rate Band 14	\$23.43		\$32.52	(I)
	- Rate Band 15	\$25.54		\$35.44	(I)
	- Rate Band 16	\$27.84		\$38.63	(I)
	- Rate Band 17	\$30.34		\$42.11	(I)
	- Rate Band 18	\$33.07		\$45.90	(I)
	- Rate Band 19	\$36.05		\$50.03	(I)
	- Rate Band 20	\$39.29		\$54.53	(I)
	- Rate Band 21	\$42.83		\$59.44	(I)
	- Rate Band 22	\$46.68		\$64.79	(I)
	- Rate Band 23	\$50.89		\$70.62	(I)
	- Rate Band 24	\$55.47		\$76.98	(I)
	- Rate Band 25	\$60.46		\$83.90	(I)
	- Rate Band 26	\$65.90		\$91.45	(I)
	- Rate Band 27	\$71.83		\$99.69	(I)
	- Rate Band 28	\$78.29		\$108.66	(I)
	- Rate Band 29	\$85.34		\$118.44	(I)
	- Rate Band 30	\$93.02		\$129.10	(I)
	- Rate Band 31	\$101.39		\$140.71	(I)
	- Rate Band 32	\$110.52		\$153.38	(I)
	- Rate Band 33	\$120.46		\$167.18	(I)
	- Rate Band 34	\$131.31		\$182.23	(I)
	- Rate Band 35	\$143.12		\$198.63	(I)
	- Rate Band 36	\$156.01		\$216.51	(I)
	- Rate Band 37	\$170.05		\$235.99	(I)
	- Rate Band 38	\$185.35		\$257.23	(I)
	- Rate Band 39	\$202.03		\$280.38	(I)
	- Rate Band 40	\$220.21		\$305.61	(I)
	- Rate Band 41	\$240.03		\$333.12	(I)
	- Rate Band 42	\$261.64		\$363.10	(I)
	- Rate Band 43	\$285.18		\$395.78	(I)
	- Rate Band 44	\$310.85		\$431.40	(I)
	- Rate Band 45	\$338.83		\$470.23	(I)
	- Rate Band 46	\$369.32		\$512.55	(I)
	- Rate Band 47	\$402.56		\$558.68	(I)
	- Rate Band 48	\$521.33		\$723.50	(I)
	- Rate Band 49	\$1,038.78		\$1,571.37	(I)
	- Rate Band 50	\$1,598.29		\$2,417.74	(I)

**NECA TARIFF F.C.C. NO. 5
RATE COMPARISON REPORT**

NECA
VOLUME 5
Appendix D

TARIFF REFERENCE	RATE ELEMENT	CURRENT RATES 03/30/24		PROPOSED RATES 07/02/24	
		MONTHLY	NRC	MONTHLY	NRC
17.4.8(B)	Asynchronous Transfer Mode Cell Relay Access Service				
17.4.8(B)(2)	(b) Capacity charge, per Megabit of capacity, per path (Cont'd)				
	VBR-nrt				
	51 to 150 Mbps				
	- Rate Band 1	\$2.47		\$3.73	(I)
	- Rate Band 2	\$2.69		\$6.26	(I)
	- Rate Band 3	\$4.91		\$6.82	(I)
	- Rate Band 4	\$6.64		\$9.22	(I)
	- Rate Band 5	\$8.98		\$12.47	(I)
	- Rate Band 6	\$9.79		\$13.59	(I)
	- Rate Band 7	\$10.67		\$14.81	(I)
	- Rate Band 8	\$11.63		\$16.14	(I)
	- Rate Band 9	\$12.68		\$17.60	(I)
	- Rate Band 10	\$13.82		\$19.18	(I)
	- Rate Band 11	\$15.06		\$20.91	(I)
	- Rate Band 12	\$16.42		\$22.79	(I)
	- Rate Band 13	\$17.90		\$24.84	(I)
	- Rate Band 14	\$19.51		\$27.08	(I)
	- Rate Band 15	\$21.27		\$29.51	(I)
	- Rate Band 16	\$23.18		\$32.17	(I)
	- Rate Band 17	\$25.27		\$35.06	(I)
	- Rate Band 18	\$27.54		\$38.22	(I)
	- Rate Band 19	\$30.02		\$41.66	(I)
	- Rate Band 20	\$32.72		\$45.41	(I)
	- Rate Band 21	\$35.66		\$49.49	(I)
	- Rate Band 22	\$38.87		\$53.95	(I)
	- Rate Band 23	\$42.37		\$58.80	(I)
	- Rate Band 24	\$46.19		\$64.10	(I)
	- Rate Band 25	\$50.34		\$69.87	(I)
	- Rate Band 26	\$54.87		\$76.15	(I)
	- Rate Band 27	\$59.81		\$83.01	(I)
	- Rate Band 28	\$65.19		\$90.48	(I)
	- Rate Band 29	\$71.06		\$98.62	(I)
	- Rate Band 30	\$77.46		\$107.50	(I)
	- Rate Band 31	\$84.43		\$117.17	(I)
	- Rate Band 32	\$92.03		\$127.72	(I)
	- Rate Band 33	\$100.31		\$139.21	(I)
	- Rate Band 34	\$109.34		\$151.74	(I)
	- Rate Band 35	\$119.18		\$165.40	(I)
	- Rate Band 36	\$129.90		\$180.28	(I)
	- Rate Band 37	\$141.60		\$196.51	(I)
	- Rate Band 38	\$154.34		\$214.19	(I)
	- Rate Band 39	\$168.23		\$233.47	(I)
	- Rate Band 40	\$183.37		\$254.48	(I)
	- Rate Band 41	\$199.87		\$277.39	(I)
	- Rate Band 42	\$217.86		\$302.35	(I)
	- Rate Band 43	\$237.47		\$329.56	(I)
	- Rate Band 44	\$258.84		\$359.22	(I)
	- Rate Band 45	\$282.14		\$391.55	(I)
	- Rate Band 46	\$307.53		\$426.79	(I)
	- Rate Band 47	\$335.21		\$465.20	(I)
	- Rate Band 48	\$434.11		\$602.45	(I)
	- Rate Band 49	\$864.98		\$1,308.46	(I)
	- Rate Band 50	\$1,330.88		\$2,013.23	(I)

**NECA TARIFF F.C.C. NO. 5
RATE COMPARISON REPORT**

NECA
VOLUME 5
Appendix D

TARIFF REFERENCE	RATE ELEMENT	CURRENT RATES 03/30/24		PROPOSED RATES 07/02/24	
		MONTHLY	NRC	MONTHLY	NRC
17.4.8(B)	Asynchronous Transfer Mode Cell Relay Access Service				
17.4.8(B)(2)	(b) Capacity charge, per Megabit of capacity, per path (Cont'd)				
	VBR-nrt				
	Over 150 Mbps				
	- Rate Band 1	\$1.97		\$2.98	(I)
	- Rate Band 2	\$2.15		\$5.01	(I)
	- Rate Band 3	\$3.93		\$5.46	(I)
	- Rate Band 4	\$5.31		\$7.38	(I)
	- Rate Band 5	\$7.19		\$9.97	(I)
	- Rate Band 6	\$7.83		\$10.87	(I)
	- Rate Band 7	\$8.54		\$11.85	(I)
	- Rate Band 8	\$9.31		\$12.92	(I)
	- Rate Band 9	\$10.14		\$14.08	(I)
	- Rate Band 10	\$11.06		\$15.34	(I)
	- Rate Band 11	\$12.05		\$16.73	(I)
	- Rate Band 12	\$13.14		\$18.23	(I)
	- Rate Band 13	\$14.32		\$19.87	(I)
	- Rate Band 14	\$15.61		\$21.66	(I)
	- Rate Band 15	\$17.01		\$23.61	(I)
	- Rate Band 16	\$18.54		\$25.73	(I)
	- Rate Band 17	\$20.21		\$28.05	(I)
	- Rate Band 18	\$22.03		\$30.57	(I)
	- Rate Band 19	\$24.01		\$33.33	(I)
	- Rate Band 20	\$26.18		\$36.33	(I)
	- Rate Band 21	\$28.53		\$39.60	(I)
	- Rate Band 22	\$31.10		\$43.16	(I)
	- Rate Band 23	\$33.90		\$47.04	(I)
	- Rate Band 24	\$36.95		\$51.28	(I)
	- Rate Band 25	\$40.27		\$55.89	(I)
	- Rate Band 26	\$43.90		\$60.92	(I)
	- Rate Band 27	\$47.85		\$66.41	(I)
	- Rate Band 28	\$52.16		\$72.38	(I)
	- Rate Band 29	\$56.85		\$78.90	(I)
	- Rate Band 30	\$61.97		\$86.00	(I)
	- Rate Band 31	\$67.54		\$93.74	(I)
	- Rate Band 32	\$73.62		\$102.17	(I)
	- Rate Band 33	\$80.25		\$111.37	(I)
	- Rate Band 34	\$87.47		\$121.39	(I)
	- Rate Band 35	\$95.34		\$132.32	(I)
	- Rate Band 36	\$103.92		\$144.23	(I)
	- Rate Band 37	\$113.28		\$157.21	(I)
	- Rate Band 38	\$123.47		\$171.35	(I)
	- Rate Band 39	\$134.58		\$186.78	(I)
	- Rate Band 40	\$146.70		\$203.59	(I)
	- Rate Band 41	\$159.90		\$221.91	(I)
	- Rate Band 42	\$174.29		\$241.88	(I)
	- Rate Band 43	\$189.98		\$263.65	(I)
	- Rate Band 44	\$207.07		\$287.38	(I)
	- Rate Band 45	\$225.71		\$313.24	(I)
	- Rate Band 46	\$246.02		\$341.43	(I)
	- Rate Band 47	\$268.17		\$372.16	(I)
	- Rate Band 48	\$347.28		\$481.96	(I)
	- Rate Band 49	\$691.99		\$1,046.77	(I)
	- Rate Band 50	\$1,064.71		\$1,610.59	(I)

**NECA TARIFF F.C.C. NO. 5
RATE COMPARISON REPORT**

NECA
VOLUME 5
Appendix D

TARIFF REFERENCE	RATE ELEMENT	CURRENT RATES 03/30/24		PROPOSED RATES 07/02/24	
		MONTHLY	NRC	MONTHLY	NRC
17.4.8(B)	Asynchronous Transfer Mode Cell Relay Access Service				
17.4.8(B)(2)	(b) Capacity charge, per Megabit of capacity, per path (Cont'd)				
	UBR				
	1 to 50 Mbps				
	- Rate Band 1	\$2.47		\$3.73	(I)
	- Rate Band 2	\$2.69		\$6.26	(I)
	- Rate Band 3	\$4.91		\$6.82	(I)
	- Rate Band 4	\$6.64		\$9.22	(I)
	- Rate Band 5	\$8.98		\$12.47	(I)
	- Rate Band 6	\$9.79		\$13.59	(I)
	- Rate Band 7	\$10.67		\$14.81	(I)
	- Rate Band 8	\$11.63		\$16.14	(I)
	- Rate Band 9	\$12.68		\$17.60	(I)
	- Rate Band 10	\$13.82		\$19.18	(I)
	- Rate Band 11	\$15.06		\$20.91	(I)
	- Rate Band 12	\$16.42		\$22.79	(I)
	- Rate Band 13	\$17.90		\$24.84	(I)
	- Rate Band 14	\$19.51		\$27.08	(I)
	- Rate Band 15	\$21.27		\$29.51	(I)
	- Rate Band 16	\$23.18		\$32.17	(I)
	- Rate Band 17	\$25.27		\$35.06	(I)
	- Rate Band 18	\$27.54		\$38.22	(I)
	- Rate Band 19	\$30.02		\$41.66	(I)
	- Rate Band 20	\$32.72		\$45.41	(I)
	- Rate Band 21	\$35.66		\$49.49	(I)
	- Rate Band 22	\$38.87		\$53.95	(I)
	- Rate Band 23	\$42.37		\$58.80	(I)
	- Rate Band 24	\$46.19		\$64.10	(I)
	- Rate Band 25	\$50.34		\$69.87	(I)
	- Rate Band 26	\$54.87		\$76.15	(I)
	- Rate Band 27	\$59.81		\$83.01	(I)
	- Rate Band 28	\$65.19		\$90.48	(I)
	- Rate Band 29	\$71.06		\$98.62	(I)
	- Rate Band 30	\$77.46		\$107.50	(I)
	- Rate Band 31	\$84.43		\$117.17	(I)
	- Rate Band 32	\$92.03		\$127.72	(I)
	- Rate Band 33	\$100.31		\$139.21	(I)
	- Rate Band 34	\$109.34		\$151.74	(I)
	- Rate Band 35	\$119.18		\$165.40	(I)
	- Rate Band 36	\$129.90		\$180.28	(I)
	- Rate Band 37	\$141.60		\$196.51	(I)
	- Rate Band 38	\$154.34		\$214.19	(I)
	- Rate Band 39	\$168.23		\$233.47	(I)
	- Rate Band 40	\$183.37		\$254.48	(I)
	- Rate Band 41	\$199.87		\$277.39	(I)
	- Rate Band 42	\$217.86		\$302.35	(I)
	- Rate Band 43	\$237.47		\$329.56	(I)
	- Rate Band 44	\$258.84		\$359.22	(I)
	- Rate Band 45	\$282.14		\$391.55	(I)
	- Rate Band 46	\$307.53		\$426.79	(I)
	- Rate Band 47	\$335.21		\$465.20	(I)
	- Rate Band 48	\$434.11		\$602.45	(I)
	- Rate Band 49	\$864.98		\$1,308.46	(I)
	- Rate Band 50	\$1,330.88		\$2,013.23	(I)

**NECA TARIFF F.C.C. NO. 5
RATE COMPARISON REPORT**

NECA
VOLUME 5
Appendix D

TARIFF REFERENCE	RATE ELEMENT	CURRENT RATES 03/30/24		PROPOSED RATES 07/02/24	
		MONTHLY	NRC	MONTHLY	NRC
17.4.8(B)	Asynchronous Transfer Mode Cell Relay Access Service				
17.4.8(B)(2)	(b) Capacity charge, per Megabit of capacity, per path (Cont'd)				
	UBR				
	51 to 150 Mbps				
	- Rate Band 1	\$1.97		\$2.98	(I)
	- Rate Band 2	\$2.15		\$5.01	(I)
	- Rate Band 3	\$3.93		\$5.46	(I)
	- Rate Band 4	\$5.31		\$7.38	(I)
	- Rate Band 5	\$7.19		\$9.97	(I)
	- Rate Band 6	\$7.83		\$10.87	(I)
	- Rate Band 7	\$8.54		\$11.85	(I)
	- Rate Band 8	\$9.31		\$12.92	(I)
	- Rate Band 9	\$10.14		\$14.08	(I)
	- Rate Band 10	\$11.06		\$15.34	(I)
	- Rate Band 11	\$12.05		\$16.73	(I)
	- Rate Band 12	\$13.14		\$18.23	(I)
	- Rate Band 13	\$14.32		\$19.87	(I)
	- Rate Band 14	\$15.61		\$21.66	(I)
	- Rate Band 15	\$17.01		\$23.61	(I)
	- Rate Band 16	\$18.54		\$25.73	(I)
	- Rate Band 17	\$20.21		\$28.05	(I)
	- Rate Band 18	\$22.03		\$30.57	(I)
	- Rate Band 19	\$24.01		\$33.33	(I)
	- Rate Band 20	\$26.18		\$36.33	(I)
	- Rate Band 21	\$28.53		\$39.60	(I)
	- Rate Band 22	\$31.10		\$43.16	(I)
	- Rate Band 23	\$33.90		\$47.04	(I)
	- Rate Band 24	\$36.95		\$51.28	(I)
	- Rate Band 25	\$40.27		\$55.89	(I)
	- Rate Band 26	\$43.90		\$60.92	(I)
	- Rate Band 27	\$47.85		\$66.41	(I)
	- Rate Band 28	\$52.16		\$72.38	(I)
	- Rate Band 29	\$56.85		\$78.90	(I)
	- Rate Band 30	\$61.97		\$86.00	(I)
	- Rate Band 31	\$67.54		\$93.74	(I)
	- Rate Band 32	\$73.62		\$102.17	(I)
	- Rate Band 33	\$80.25		\$111.37	(I)
	- Rate Band 34	\$87.47		\$121.39	(I)
	- Rate Band 35	\$95.34		\$132.32	(I)
	- Rate Band 36	\$103.92		\$144.23	(I)
	- Rate Band 37	\$113.28		\$157.21	(I)
	- Rate Band 38	\$123.47		\$171.35	(I)
	- Rate Band 39	\$134.58		\$186.78	(I)
	- Rate Band 40	\$146.70		\$203.59	(I)
	- Rate Band 41	\$159.90		\$221.91	(I)
	- Rate Band 42	\$174.29		\$241.88	(I)
	- Rate Band 43	\$189.98		\$263.65	(I)
	- Rate Band 44	\$207.07		\$287.38	(I)
	- Rate Band 45	\$225.71		\$313.24	(I)
	- Rate Band 46	\$246.02		\$341.43	(I)
	- Rate Band 47	\$268.17		\$372.16	(I)
	- Rate Band 48	\$347.28		\$481.96	(I)
	- Rate Band 49	\$691.99		\$1,046.77	(I)
	- Rate Band 50	\$1,064.71		\$1,610.59	(I)

**NECA TARIFF F.C.C. NO. 5
RATE COMPARISON REPORT**

NECA
VOLUME 5
Appendix D

TARIFF REFERENCE	RATE ELEMENT	CURRENT RATES 03/30/24		PROPOSED RATES 07/02/24	
		MONTHLY	NRC	MONTHLY	NRC
17.4.8(B)	Asynchronous Transfer Mode Cell Relay Access Service				
17.4.8(B)(2)	(b) Capacity charge, per Megabit of capacity, per path (Cont'd)				
	UBR				
	Over 150 Mbps				
	- Rate Band 1	\$1.48		\$2.24	(I)
	- Rate Band 2	\$1.61		\$3.75	(I)
	- Rate Band 3	\$2.95		\$4.09	(I)
	- Rate Band 4	\$3.98		\$5.53	(I)
	- Rate Band 5	\$5.39		\$7.47	(I)
	- Rate Band 6	\$5.87		\$8.15	(I)
	- Rate Band 7	\$6.40		\$8.88	(I)
	- Rate Band 8	\$6.97		\$9.68	(I)
	- Rate Band 9	\$7.60		\$10.55	(I)
	- Rate Band 10	\$8.29		\$11.50	(I)
	- Rate Band 11	\$9.03		\$12.53	(I)
	- Rate Band 12	\$9.84		\$13.66	(I)
	- Rate Band 13	\$10.73		\$14.89	(I)
	- Rate Band 14	\$11.70		\$16.23	(I)
	- Rate Band 15	\$12.75		\$17.69	(I)
	- Rate Band 16	\$13.90		\$19.29	(I)
	- Rate Band 17	\$15.15		\$21.02	(I)
	- Rate Band 18	\$16.51		\$22.91	(I)
	- Rate Band 19	\$18.00		\$24.98	(I)
	- Rate Band 20	\$19.62		\$27.22	(I)
	- Rate Band 21	\$21.38		\$29.67	(I)
	- Rate Band 22	\$23.31		\$32.34	(I)
	- Rate Band 23	\$25.40		\$35.26	(I)
	- Rate Band 24	\$27.69		\$38.43	(I)
	- Rate Band 25	\$30.18		\$41.89	(I)
	- Rate Band 26	\$32.90		\$45.66	(I)
	- Rate Band 27	\$35.86		\$49.77	(I)
	- Rate Band 28	\$39.09		\$54.24	(I)
	- Rate Band 29	\$42.60		\$59.13	(I)
	- Rate Band 30	\$46.44		\$64.45	(I)
	- Rate Band 31	\$50.62		\$70.25	(I)
	- Rate Band 32	\$55.17		\$76.57	(I)
	- Rate Band 33	\$60.14		\$83.46	(I)
	- Rate Band 34	\$65.55		\$90.97	(I)
	- Rate Band 35	\$71.45		\$99.16	(I)
	- Rate Band 36	\$77.88		\$108.09	(I)
	- Rate Band 37	\$84.89		\$117.81	(I)
	- Rate Band 38	\$92.53		\$128.42	(I)
	- Rate Band 39	\$100.86		\$139.97	(I)
	- Rate Band 40	\$109.94		\$152.57	(I)
	- Rate Band 41	\$119.83		\$166.30	(I)
	- Rate Band 42	\$130.62		\$181.27	(I)
	- Rate Band 43	\$142.37		\$197.58	(I)
	- Rate Band 44	\$155.19		\$215.37	(I)
	- Rate Band 45	\$169.15		\$234.75	(I)
	- Rate Band 46	\$184.38		\$255.88	(I)
	- Rate Band 47	\$200.97		\$278.91	(I)
	- Rate Band 48	\$260.26		\$361.19	(I)
	- Rate Band 49	\$518.59		\$784.47	(I)
	- Rate Band 50	\$797.91		\$1,207.01	(I)

**NECA TARIFF F.C.C. NO. 5
RATE COMPARISON REPORT**

NECA
VOLUME 5
Appendix D

TARIFF REFERENCE	RATE ELEMENT	CURRENT RATES 03/30/24		PROPOSED RATES 07/02/24	
		MONTHLY	NRC	MONTHLY	NRC
17.4.8(B)	Asynchronous Transfer Mode Cell Relay Access Service				
17.4.8(B)(3)	Virtual Circuit Channels				
	Per Virtual Circuit Channel				
	- Rate Band 1	\$0.84	\$64.00	\$1.28 (I)	\$80.00 (I)
	- Rate Band 2	\$0.92	\$64.00	\$2.14 (I)	\$80.00 (I)
	- Rate Band 3	\$1.68	\$64.00	\$2.34 (I)	\$80.00 (I)
	- Rate Band 4	\$2.28	\$64.00	\$3.16 (I)	\$80.00 (I)
	- Rate Band 5	\$3.08	\$64.00	\$4.27 (I)	\$80.00 (I)
	- Rate Band 6	\$3.35	\$64.00	\$4.66 (I)	\$80.00 (I)
	- Rate Band 7	\$3.66	\$64.00	\$5.07 (I)	\$80.00 (I)
	- Rate Band 8	\$3.99	\$64.00	\$5.53 (I)	\$80.00 (I)
	- Rate Band 9	\$4.34	\$64.00	\$6.03 (I)	\$80.00 (I)
	- Rate Band 10	\$4.73	\$64.00	\$6.57 (I)	\$80.00 (I)
	- Rate Band 11	\$5.16	\$64.00	\$7.16 (I)	\$80.00 (I)
	- Rate Band 12	\$5.63	\$64.00	\$7.81 (I)	\$80.00 (I)
	- Rate Band 13	\$6.13	\$64.00	\$8.51 (I)	\$80.00 (I)
	- Rate Band 14	\$6.68	\$64.00	\$9.28 (I)	\$80.00 (I)
	- Rate Band 15	\$7.29	\$64.00	\$10.11 (I)	\$80.00 (I)
	- Rate Band 16	\$7.94	\$64.00	\$11.02 (I)	\$80.00 (I)
	- Rate Band 17	\$8.66	\$64.00	\$12.01 (I)	\$80.00 (I)
	- Rate Band 18	\$9.43	\$64.00	\$13.09 (I)	\$80.00 (I)
	- Rate Band 19	\$10.28	\$64.00	\$14.27 (I)	\$80.00 (I)
	- Rate Band 20	\$11.21	\$64.00	\$15.56 (I)	\$80.00 (I)
	- Rate Band 21	\$12.22	\$64.00	\$16.96 (I)	\$80.00 (I)
	- Rate Band 22	\$13.32	\$64.00	\$18.48 (I)	\$80.00 (I)
	- Rate Band 23	\$14.52	\$64.00	\$20.15 (I)	\$80.00 (I)
	- Rate Band 24	\$15.82	\$64.00	\$21.96 (I)	\$80.00 (I)
	- Rate Band 25	\$17.25	\$64.00	\$23.94 (I)	\$80.00 (I)
	- Rate Band 26	\$18.80	\$64.00	\$26.09 (I)	\$80.00 (I)
	- Rate Band 27	\$20.49	\$64.00	\$28.44 (I)	\$80.00 (I)
	- Rate Band 28	\$22.34	\$64.00	\$31.00 (I)	\$80.00 (I)
	- Rate Band 29	\$24.35	\$64.00	\$33.79 (I)	\$80.00 (I)
	- Rate Band 30	\$26.54	\$64.00	\$36.83 (I)	\$80.00 (I)
	- Rate Band 31	\$28.92	\$64.00	\$40.14 (I)	\$80.00 (I)
	- Rate Band 32	\$31.53	\$64.00	\$43.75 (I)	\$80.00 (I)
	- Rate Band 33	\$34.37	\$64.00	\$47.69 (I)	\$80.00 (I)
	- Rate Band 34	\$37.46	\$64.00	\$51.98 (I)	\$80.00 (I)
	- Rate Band 35	\$40.83	\$64.00	\$56.66 (I)	\$80.00 (I)
	- Rate Band 36	\$44.50	\$64.00	\$61.76 (I)	\$80.00 (I)
	- Rate Band 37	\$48.51	\$64.00	\$67.32 (I)	\$80.00 (I)
	- Rate Band 38	\$52.88	\$64.00	\$73.38 (I)	\$80.00 (I)
	- Rate Band 39	\$57.63	\$64.00	\$79.99 (I)	\$80.00 (I)
	- Rate Band 40	\$62.82	\$64.00	\$87.18 (I)	\$80.00 (I)
	- Rate Band 41	\$68.48	\$64.00	\$95.03 (I)	\$80.00 (I)
	- Rate Band 42	\$74.64	\$64.00	\$103.58 (I)	\$80.00 (I)
	- Rate Band 43	\$81.36	\$64.00	\$112.91 (I)	\$80.00 (I)
	- Rate Band 44	\$88.68	\$64.00	\$123.07 (I)	\$80.00 (I)
	- Rate Band 45	\$96.66	\$64.00	\$134.14 (I)	\$80.00 (I)
	- Rate Band 46	\$105.36	\$64.00	\$146.22 (I)	\$80.00 (I)
	- Rate Band 47	\$114.84	\$64.00	\$159.38 (I)	\$80.00 (I)
	- Rate Band 48	\$148.72	\$64.00	\$206.40 (I)	\$80.00 (I)
	- Rate Band 49	\$296.34	\$64.00	\$448.27 (I)	\$80.00 (I)
	- Rate Band 50	\$455.95	\$64.00	\$689.72 (I)	\$80.00 (I)

**NECA TARIFF F.C.C. NO. 5
RATE COMPARISON REPORT**

NECA
VOLUME 5
Appendix D

TARIFF REFERENCE	RATE ELEMENT	CURRENT RATES 03/30/24		PROPOSED RATES 07/02/24	
		MONTHLY	NRC	MONTHLY	NRC
17.4.8(B)	Asynchronous Transfer Mode Cell Relay Access Service				
17.4.8(B)(4)	Optional Features and Functions (a) DSL Access Service Connection				
	(i) Per Basic UNI or NNI Port equipped				
	-1.544 Mbps		\$450.00		\$560.00 (I)
	-44.736 Mbps		\$650.00		\$808.00 (I)
	-155.52 Mbps		\$1,200.00		\$1,492.00 (I)
	-622.08 Mbps		\$1,608.00		\$1,999.00 (I)
	(ii) Per Ethernet-based UNI or NNI Port equipped				
	-10 Mbps		\$450.00		\$560.00 (I)
	-100 Mbps		\$650.00		\$808.00 (I)
	-1 Gbps		\$1,608.00		\$1,999.00 (I)
	(iii) Per 1 Mbps DSL VCC				
	- Rate Band 1	\$5.06	\$64.00	\$7.65 (I)	\$80.00 (I)
	- Rate Band 2	\$5.52	\$64.00	\$12.84 (I)	\$80.00 (I)
	- Rate Band 3	\$10.08	\$64.00	\$13.99 (I)	\$80.00 (I)
	- Rate Band 4	\$13.63	\$64.00	\$18.92 (I)	\$80.00 (I)
	- Rate Band 5	\$18.43	\$64.00	\$25.58 (I)	\$80.00 (I)
	- Rate Band 6	\$20.09	\$64.00	\$27.88 (I)	\$80.00 (I)
	- Rate Band 7	\$21.90	\$64.00	\$30.39 (I)	\$80.00 (I)
	- Rate Band 8	\$23.87	\$64.00	\$33.13 (I)	\$80.00 (I)
	- Rate Band 9	\$26.02	\$64.00	\$36.11 (I)	\$80.00 (I)
	- Rate Band 10	\$28.36	\$64.00	\$39.36 (I)	\$80.00 (I)
	- Rate Band 11	\$30.91	\$64.00	\$42.90 (I)	\$80.00 (I)
	- Rate Band 12	\$33.69	\$64.00	\$46.76 (I)	\$80.00 (I)
	- Rate Band 13	\$36.72	\$64.00	\$50.97 (I)	\$80.00 (I)
	- Rate Band 14	\$40.03	\$64.00	\$55.55 (I)	\$80.00 (I)
	- Rate Band 15	\$43.63	\$64.00	\$60.55 (I)	\$80.00 (I)
	- Rate Band 16	\$47.56	\$64.00	\$66.00 (I)	\$80.00 (I)
	- Rate Band 17	\$51.84	\$64.00	\$71.94 (I)	\$80.00 (I)
	- Rate Band 18	\$56.51	\$64.00	\$78.42 (I)	\$80.00 (I)
	- Rate Band 19	\$61.59	\$64.00	\$85.48 (I)	\$80.00 (I)
	- Rate Band 20	\$67.13	\$64.00	\$93.17 (I)	\$80.00 (I)
	- Rate Band 21	\$73.18	\$64.00	\$101.55 (I)	\$80.00 (I)
	- Rate Band 22	\$79.76	\$64.00	\$110.69 (I)	\$80.00 (I)
	- Rate Band 23	\$86.94	\$64.00	\$120.66 (I)	\$80.00 (I)
	- Rate Band 24	\$94.77	\$64.00	\$131.52 (I)	\$80.00 (I)
	- Rate Band 25	\$103.29	\$64.00	\$143.35 (I)	\$80.00 (I)
	- Rate Band 26	\$112.59	\$64.00	\$156.25 (I)	\$80.00 (I)
	- Rate Band 27	\$122.72	\$64.00	\$170.32 (I)	\$80.00 (I)
	- Rate Band 28	\$133.77	\$64.00	\$185.65 (I)	\$80.00 (I)
	- Rate Band 29	\$145.81	\$64.00	\$202.35 (I)	\$80.00 (I)
	- Rate Band 30	\$158.93	\$64.00	\$220.57 (I)	\$80.00 (I)
	- Rate Band 31	\$173.24	\$64.00	\$240.42 (I)	\$80.00 (I)
	- Rate Band 32	\$188.83	\$64.00	\$262.05 (I)	\$80.00 (I)
	- Rate Band 33	\$205.82	\$64.00	\$285.64 (I)	\$80.00 (I)
	- Rate Band 34	\$224.35	\$64.00	\$311.35 (I)	\$80.00 (I)
	- Rate Band 35	\$244.54	\$64.00	\$339.37 (I)	\$80.00 (I)
	- Rate Band 36	\$266.54	\$64.00	\$369.91 (I)	\$80.00 (I)
	- Rate Band 37	\$290.53	\$64.00	\$403.20 (I)	\$80.00 (I)
	- Rate Band 38	\$316.68	\$64.00	\$439.49 (I)	\$80.00 (I)
	- Rate Band 39	\$345.18	\$64.00	\$479.05 (I)	\$80.00 (I)
	- Rate Band 40	\$376.25	\$64.00	\$522.16 (I)	\$80.00 (I)
	- Rate Band 41	\$410.11	\$64.00	\$569.16 (I)	\$80.00 (I)
	- Rate Band 42	\$447.02	\$64.00	\$620.38 (I)	\$80.00 (I)
	- Rate Band 43	\$487.25	\$64.00	\$676.21 (I)	\$80.00 (I)
	- Rate Band 44	\$531.11	\$64.00	\$737.07 (I)	\$80.00 (I)
	- Rate Band 45	\$578.91	\$64.00	\$803.41 (I)	\$80.00 (I)
	- Rate Band 46	\$631.01	\$64.00	\$875.72 (I)	\$80.00 (I)
	- Rate Band 47	\$687.80	\$64.00	\$954.53 (I)	\$80.00 (I)
	- Rate Band 48	\$890.72	\$64.00	\$1,236.14 (I)	\$80.00 (I)
	- Rate Band 49	\$1,774.81	\$64.00	\$2,684.77 (I)	\$80.00 (I)
	- Rate Band 50	\$2,730.77	\$64.00	\$4,130.86 (I)	\$80.00 (I)

**NECA TARIFF F.C.C. NO. 5
RATE COMPARISON REPORT**

NECA
VOLUME 5
Appendix D

TARIFF REFERENCE	RATE ELEMENT	CURRENT RATES 03/30/24		PROPOSED RATES 07/02/24	
		MONTHLY	NRC	MONTHLY	NRC
17.4.8(B)	Asynchronous Transfer Mode Cell Relay Access Service				
17.4.8(B)(4)	Optional Features and Functions (a) DSL Access Service Connection (Cont'd)				
	(iv) Per MM-VCC		\$7.00		\$9.00 (I)
	Per 1 Megabit Increment in each MM-VCC				
	- Rate Band 1	\$0.82		\$1.00	(I)
	- Rate Band 2	\$1.07		\$1.31	(I)
	- Rate Band 3	\$1.15		\$1.40	(I)
	- Rate Band 4	\$1.23		\$1.50	(I)
	- Rate Band 5	\$1.32		\$1.60	(I)
	- Rate Band 6	\$1.41		\$1.71	(I)
	- Rate Band 7	\$1.51		\$1.83	(I)
	- Rate Band 8	\$1.61		\$1.96	(I)
	- Rate Band 9	\$1.72		\$2.10	(I)
	- Rate Band 10	\$1.84		\$2.25	(I)
	- Rate Band 11	\$1.97		\$2.40	(I)
	- Rate Band 12	\$2.11		\$2.57	(I)
	- Rate Band 13	\$2.26		\$2.75	(I)
	- Rate Band 14	\$2.42		\$2.94	(I)
	- Rate Band 15	\$2.59		\$3.15	(I)
	- Rate Band 16	\$2.77		\$3.37	(I)
	- Rate Band 17	\$2.96		\$3.61	(I)
	- Rate Band 18	\$3.17		\$3.86	(I)
	- Rate Band 19	\$3.39		\$4.13	(I)
	- Rate Band 20	\$3.63		\$4.42	(I)
	- Rate Band 21	\$3.88		\$4.73	(I)
	- Rate Band 22	\$4.15		\$5.06	(I)
	- Rate Band 23	\$4.45		\$5.41	(I)
	- Rate Band 24	\$4.76		\$5.79	(I)
	- Rate Band 25	\$5.09		\$6.19	(I)
	- Rate Band 26	\$5.45		\$6.63	(I)
	- Rate Band 27	\$5.83		\$7.09	(I)
	- Rate Band 28	\$6.24		\$7.59	(I)
	- Rate Band 29	\$6.67		\$8.12	(I)
	- Rate Band 30	\$7.14		\$8.69	(I)
	- Rate Band 31	\$7.64		\$9.30	(I)
	- Rate Band 32	\$8.17		\$9.95	(I)
	- Rate Band 33	\$8.75		\$10.64	(I)
	- Rate Band 34	\$9.36		\$11.39	(I)
	- Rate Band 35	\$10.01		\$12.19	(I)
	- Rate Band 36	\$10.71		\$13.04	(I)
	- Rate Band 37	\$11.46		\$13.95	(I)
	- Rate Band 38	\$12.27		\$14.93	(I)
	- Rate Band 39	\$13.12		\$15.97	(I)
	- Rate Band 40	\$14.04		\$17.09	(I)
	- Rate Band 41	\$15.03		\$18.29	(I)
	- Rate Band 42	\$16.08		\$19.57	(I)
	- Rate Band 43	\$17.20		\$20.94	(I)
	- Rate Band 44	\$18.41		\$22.40	(I)
	- Rate Band 45	\$19.70		\$23.97	(I)
	- Rate Band 46	\$21.07		\$25.65	(I)
	- Rate Band 47	\$22.55		\$27.45	(I)
	- Rate Band 48	\$24.13		\$29.37	(I)
	- Rate Band 49	\$29.56		\$33.62	(I)
	- Rate Band 50	\$50.79		\$61.81	(I)

**NECA TARIFF F.C.C. NO. 5
RATE COMPARISON REPORT**

NECA
VOLUME 5
Appendix D

TARIFF REFERENCE	RATE ELEMENT	CURRENT RATES 03/30/24		PROPOSED RATES 07/02/24	
		MONTHLY	NRC	MONTHLY	NRC
17.4.8(B)	Asynchronous Transfer Mode Cell Relay Access				
17.4.8(B)(4)	Optional Features and Functions (a) DSL Access Service Connection (Cont'd)				
	(iv) Per MM-VCC (cont'd)		\$7.00		\$9.00 (I)
	Per 4 Megabit Increment in each MM-VCC				
	- Rate Band 1	\$1.59		\$1.93 (I)	
	- Rate Band 2	\$2.08		\$2.53 (I)	
	- Rate Band 3	\$2.22		\$2.71 (I)	
	- Rate Band 4	\$2.38		\$2.90 (I)	
	- Rate Band 5	\$2.55		\$3.10 (I)	
	- Rate Band 6	\$2.72		\$3.32 (I)	
	- Rate Band 7	\$2.92		\$3.55 (I)	
	- Rate Band 8	\$3.12		\$3.80 (I)	
	- Rate Band 9	\$3.34		\$4.06 (I)	
	- Rate Band 10	\$3.57		\$4.35 (I)	
	- Rate Band 11	\$3.82		\$4.65 (I)	
	- Rate Band 12	\$4.09		\$4.98 (I)	
	- Rate Band 13	\$4.38		\$5.33 (I)	
	- Rate Band 14	\$4.68		\$5.70 (I)	
	- Rate Band 15	\$5.01		\$6.10 (I)	
	- Rate Band 16	\$5.36		\$6.52 (I)	
	- Rate Band 17	\$5.73		\$6.98 (I)	
	- Rate Band 18	\$6.14		\$7.47 (I)	
	- Rate Band 19	\$6.57		\$7.99 (I)	
	- Rate Band 20	\$7.03		\$8.55 (I)	
	- Rate Band 21	\$7.52		\$9.15 (I)	
	- Rate Band 22	\$8.04		\$9.79 (I)	
	- Rate Band 23	\$8.61		\$10.48 (I)	
	- Rate Band 24	\$9.21		\$11.21 (I)	
	- Rate Band 25	\$9.85		\$11.99 (I)	
	- Rate Band 26	\$10.54		\$12.83 (I)	
	- Rate Band 27	\$11.28		\$13.73 (I)	
	- Rate Band 28	\$12.07		\$14.69 (I)	
	- Rate Band 29	\$12.92		\$15.72 (I)	
	- Rate Band 30	\$13.82		\$16.82 (I)	
	- Rate Band 31	\$14.79		\$18.00 (I)	
	- Rate Band 32	\$15.82		\$19.26 (I)	
	- Rate Band 33	\$16.93		\$20.61 (I)	
	- Rate Band 34	\$18.12		\$22.05 (I)	
	- Rate Band 35	\$19.38		\$23.59 (I)	
	- Rate Band 36	\$20.74		\$25.24 (I)	
	- Rate Band 37	\$22.19		\$27.01 (I)	
	- Rate Band 38	\$23.75		\$28.90 (I)	
	- Rate Band 39	\$25.41		\$30.92 (I)	
	- Rate Band 40	\$27.19		\$33.09 (I)	
	- Rate Band 41	\$29.09		\$35.41 (I)	
	- Rate Band 42	\$31.13		\$37.88 (I)	
	- Rate Band 43	\$33.30		\$40.54 (I)	
	- Rate Band 44	\$35.64		\$43.37 (I)	
	- Rate Band 45	\$38.13		\$46.41 (I)	
	- Rate Band 46	\$40.80		\$49.66 (I)	
	- Rate Band 47	\$43.66		\$53.13 (I)	
	- Rate Band 48	\$46.71		\$56.85 (I)	
	- Rate Band 49	\$57.22		\$65.09 (I)	
	- Rate Band 50	\$98.32		\$119.67 (I)	
	(v) MM-VCC Design Change Charge, per MM-VCC		\$6.00		\$7.00 (I)

**NECA TARIFF F.C.C. NO. 5
RATE COMPARISON REPORT**

NECA
VOLUME 5
Appendix D

TARIFF REFERENCE	RATE ELEMENT	CURRENT RATES 03/30/24		PROPOSED RATES 07/02/24	
		MONTHLY	NRC	MONTHLY	NRC
17.4.8(B)(5)	ATM-CRS Term Discount Plan	PERCENTAGE		PERCENTAGE	
	36 Months	10%		10%	
	60 Months	20%		20%	
17.4.8(C)	Ethernet Transport Service				
17.4.8(C)(1)	ETS Channel Terminations (a) Per Termination when CDP within 300' of ETS SWC				
	2 Mbps				
	- Rate Band 1	\$5.40	\$295.00	\$5.40	\$328.00 (I)
	- Rate Band 2	\$9.05	\$295.00	\$9.05	\$328.00 (I)
	- Rate Band 3	\$9.87	\$295.00	\$9.87	\$328.00 (I)
	- Rate Band 4	\$10.75	\$295.00	\$10.75	\$328.00 (I)
	- Rate Band 5	\$11.72	\$295.00	\$11.72	\$328.00 (I)
	- Rate Band 6	\$12.78	\$295.00	\$12.78	\$328.00 (I)
	- Rate Band 7	\$13.93	\$295.00	\$13.93	\$328.00 (I)
	- Rate Band 8	\$15.18	\$295.00	\$15.18	\$328.00 (I)
	- Rate Band 9	\$16.55	\$295.00	\$16.55	\$328.00 (I)
	- Rate Band 10	\$18.04	\$295.00	\$18.04	\$328.00 (I)
	- Rate Band 11	\$19.66	\$295.00	\$19.66	\$328.00 (I)
	- Rate Band 12	\$21.43	\$295.00	\$21.43	\$328.00 (I)
	- Rate Band 13	\$23.36	\$295.00	\$23.36	\$328.00 (I)
	- Rate Band 14	\$25.46	\$295.00	\$25.46	\$328.00 (I)
	- Rate Band 15	\$27.75	\$295.00	\$27.75	\$328.00 (I)
	- Rate Band 16	\$30.25	\$295.00	\$30.25	\$328.00 (I)
	- Rate Band 17	\$32.97	\$295.00	\$32.97	\$328.00 (I)
	- Rate Band 18	\$35.94	\$295.00	\$35.94	\$328.00 (I)
	- Rate Band 19	\$39.17	\$295.00	\$39.17	\$328.00 (I)
	- Rate Band 20	\$41.62	\$295.00	\$41.62	\$328.00 (I)
	- Rate Band 21	\$45.37	\$295.00	\$45.37	\$328.00 (I)
	- Rate Band 22	\$47.32	\$295.00	\$47.32	\$328.00 (I)
	- Rate Band 23	\$51.58	\$295.00	\$51.58	\$328.00 (I)
	- Rate Band 24	\$56.22	\$295.00	\$56.22	\$328.00 (I)
	- Rate Band 25	\$61.28	\$295.00	\$61.28	\$328.00 (I)
	- Rate Band 26	\$66.80	\$295.00	\$66.80	\$328.00 (I)
	- Rate Band 27	\$72.81	\$295.00	\$72.81	\$328.00 (I)
	- Rate Band 28	\$79.36	\$295.00	\$79.36	\$328.00 (I)
	- Rate Band 29	\$86.51	\$295.00	\$86.51	\$328.00 (I)
	- Rate Band 30	\$94.29	\$295.00	\$94.29	\$328.00 (I)
	- Rate Band 31	\$102.78	\$295.00	\$102.78	\$328.00 (I)
	- Rate Band 32	\$112.03	\$295.00	\$112.03	\$328.00 (I)
	- Rate Band 33	\$122.11	\$295.00	\$122.11	\$328.00 (I)
	- Rate Band 34	\$133.10	\$295.00	\$133.10	\$328.00 (I)
	- Rate Band 35	\$145.08	\$295.00	\$145.08	\$328.00 (I)
	- Rate Band 36	\$158.14	\$295.00	\$158.14	\$328.00 (I)
	- Rate Band 37	\$172.37	\$295.00	\$172.37	\$328.00 (I)
	- Rate Band 38	\$187.88	\$295.00	\$187.88	\$328.00 (I)
	- Rate Band 39	\$204.79	\$295.00	\$204.79	\$328.00 (I)
	- Rate Band 40	\$223.22	\$295.00	\$223.22	\$328.00 (I)
	- Rate Band 41	\$243.31	\$295.00	\$243.31	\$328.00 (I)
	- Rate Band 42	\$265.21	\$295.00	\$265.21	\$328.00 (I)
	- Rate Band 43	\$289.08	\$295.00	\$289.08	\$328.00 (I)
	- Rate Band 44	\$315.10	\$295.00	\$315.10	\$328.00 (I)
	- Rate Band 45	\$343.46	\$295.00	\$343.46	\$328.00 (I)
	- Rate Band 46	\$408.06	\$295.00	\$408.06	\$328.00 (I)
	- Rate Band 47	\$627.85	\$295.00	\$576.01 (R)	\$328.00 (I)
	- Rate Band 48	\$684.36	\$295.00	\$627.85 (R)	\$328.00 (I)
	- Rate Band 49	\$745.95	\$295.00	\$684.36 (R)	\$328.00 (I)
	- Rate Band 50	\$813.09	\$295.00	\$745.95 (R)	\$328.00 (I)

**NECA TARIFF F.C.C. NO. 5
RATE COMPARISON REPORT**

NECA
VOLUME 5
Appendix D

TARIFF REFERENCE	RATE ELEMENT	CURRENT RATES 03/30/24		PROPOSED RATES 07/02/24	
		MONTHLY	NRC	MONTHLY	NRC
17.4.8(C)	Ethernet Transport Service				
17.4.8(C)(1)(a)	ETS Channel Termination (Cont'd) (a) Per Termination when CDP within 300' of ETS SWC				
	5 Mbps				
	- Rate Band 1	\$6.62	\$295.00	\$6.62	\$328.00 (I)
	- Rate Band 2	\$11.11	\$295.00	\$11.11	\$328.00 (I)
	- Rate Band 3	\$12.11	\$295.00	\$12.11	\$328.00 (I)
	- Rate Band 4	\$13.20	\$295.00	\$13.20	\$328.00 (I)
	- Rate Band 5	\$14.38	\$295.00	\$14.38	\$328.00 (I)
	- Rate Band 6	\$15.68	\$295.00	\$15.68	\$328.00 (I)
	- Rate Band 7	\$17.09	\$295.00	\$17.09	\$328.00 (I)
	- Rate Band 8	\$18.63	\$295.00	\$18.63	\$328.00 (I)
	- Rate Band 9	\$20.30	\$295.00	\$20.30	\$328.00 (I)
	- Rate Band 10	\$22.13	\$295.00	\$22.13	\$328.00 (I)
	- Rate Band 11	\$24.12	\$295.00	\$24.12	\$328.00 (I)
	- Rate Band 12	\$26.30	\$295.00	\$26.30	\$328.00 (I)
	- Rate Band 13	\$28.66	\$295.00	\$28.66	\$328.00 (I)
	- Rate Band 14	\$31.24	\$295.00	\$31.24	\$328.00 (I)
	- Rate Band 15	\$34.05	\$295.00	\$34.05	\$328.00 (I)
	- Rate Band 16	\$37.12	\$295.00	\$37.12	\$328.00 (I)
	- Rate Band 17	\$40.46	\$295.00	\$40.46	\$328.00 (I)
	- Rate Band 18	\$44.10	\$295.00	\$44.10	\$328.00 (I)
	- Rate Band 19	\$48.07	\$295.00	\$48.07	\$328.00 (I)
	- Rate Band 20	\$51.08	\$295.00	\$51.08	\$328.00 (I)
	- Rate Band 21	\$55.67	\$295.00	\$55.67	\$328.00 (I)
	- Rate Band 22	\$58.07	\$295.00	\$58.07	\$328.00 (I)
	- Rate Band 23	\$63.30	\$295.00	\$63.30	\$328.00 (I)
	- Rate Band 24	\$68.99	\$295.00	\$68.99	\$328.00 (I)
	- Rate Band 25	\$75.20	\$295.00	\$75.20	\$328.00 (I)
	- Rate Band 26	\$81.97	\$295.00	\$81.97	\$328.00 (I)
	- Rate Band 27	\$89.35	\$295.00	\$89.35	\$328.00 (I)
	- Rate Band 28	\$97.39	\$295.00	\$97.39	\$328.00 (I)
	- Rate Band 29	\$106.15	\$295.00	\$106.15	\$328.00 (I)
	- Rate Band 30	\$115.71	\$295.00	\$115.71	\$328.00 (I)
	- Rate Band 31	\$126.12	\$295.00	\$126.12	\$328.00 (I)
	- Rate Band 32	\$137.47	\$295.00	\$137.47	\$328.00 (I)
	- Rate Band 33	\$149.85	\$295.00	\$149.85	\$328.00 (I)
	- Rate Band 34	\$163.33	\$295.00	\$163.33	\$328.00 (I)
	- Rate Band 35	\$178.03	\$295.00	\$178.03	\$328.00 (I)
	- Rate Band 36	\$194.05	\$295.00	\$194.05	\$328.00 (I)
	- Rate Band 37	\$211.52	\$295.00	\$211.52	\$328.00 (I)
	- Rate Band 38	\$230.56	\$295.00	\$230.56	\$328.00 (I)
	- Rate Band 39	\$251.31	\$295.00	\$251.31	\$328.00 (I)
	- Rate Band 40	\$273.92	\$295.00	\$273.92	\$328.00 (I)
	- Rate Band 41	\$298.58	\$295.00	\$298.58	\$328.00 (I)
	- Rate Band 42	\$325.45	\$295.00	\$325.45	\$328.00 (I)
	- Rate Band 43	\$354.74	\$295.00	\$354.74	\$328.00 (I)
	- Rate Band 44	\$386.66	\$295.00	\$386.66	\$328.00 (I)
	- Rate Band 45	\$421.46	\$295.00	\$421.46	\$328.00 (I)
	- Rate Band 46	\$500.74	\$295.00	\$500.74	\$328.00 (I)
	- Rate Band 47	\$770.45	\$295.00	\$706.84 (R)	\$328.00 (I)
	- Rate Band 48	\$839.79	\$295.00	\$770.45 (R)	\$328.00 (I)
	- Rate Band 49	\$915.38	\$295.00	\$839.79 (R)	\$328.00 (I)
	- Rate Band 50	\$997.76	\$295.00	\$915.38 (R)	\$328.00 (I)

**NECA TARIFF F.C.C. NO. 5
RATE COMPARISON REPORT**

NECA
VOLUME 5
Appendix D

TARIFF REFERENCE	RATE ELEMENT	CURRENT RATES 03/30/24		PROPOSED RATES 07/02/24	
		MONTHLY	NRC	MONTHLY	NRC
17.4.8(C)	Ethernet Transport Service				
17.4.8(C)(1)(a)	ETS Channel Termination (Cont'd) (a) Per Termination when CDP within 300' of ETS SWC				
	10 Mbps				
	- Rate Band 1	\$7.65	\$295.00	\$7.65	\$328.00 (I)
	- Rate Band 2	\$12.83	\$295.00	\$12.83	\$328.00 (I)
	- Rate Band 3	\$13.98	\$295.00	\$13.98	\$328.00 (I)
	- Rate Band 4	\$15.24	\$295.00	\$15.24	\$328.00 (I)
	- Rate Band 5	\$16.61	\$295.00	\$16.61	\$328.00 (I)
	- Rate Band 6	\$18.11	\$295.00	\$18.11	\$328.00 (I)
	- Rate Band 7	\$19.74	\$295.00	\$19.74	\$328.00 (I)
	- Rate Band 8	\$21.51	\$295.00	\$21.51	\$328.00 (I)
	- Rate Band 9	\$23.45	\$295.00	\$23.45	\$328.00 (I)
	- Rate Band 10	\$25.56	\$295.00	\$25.56	\$328.00 (I)
	- Rate Band 11	\$27.86	\$295.00	\$27.86	\$328.00 (I)
	- Rate Band 12	\$30.37	\$295.00	\$30.37	\$328.00 (I)
	- Rate Band 13	\$33.10	\$295.00	\$33.10	\$328.00 (I)
	- Rate Band 14	\$36.08	\$295.00	\$36.08	\$328.00 (I)
	- Rate Band 15	\$39.33	\$295.00	\$39.33	\$328.00 (I)
	- Rate Band 16	\$42.87	\$295.00	\$42.87	\$328.00 (I)
	- Rate Band 17	\$46.73	\$295.00	\$46.73	\$328.00 (I)
	- Rate Band 18	\$50.93	\$295.00	\$50.93	\$328.00 (I)
	- Rate Band 19	\$55.52	\$295.00	\$55.52	\$328.00 (I)
	- Rate Band 20	\$58.99	\$295.00	\$58.99	\$328.00 (I)
	- Rate Band 21	\$64.30	\$295.00	\$64.30	\$328.00 (I)
	- Rate Band 22	\$67.07	\$295.00	\$67.07	\$328.00 (I)
	- Rate Band 23	\$73.10	\$295.00	\$73.10	\$328.00 (I)
	- Rate Band 24	\$79.68	\$295.00	\$79.68	\$328.00 (I)
	- Rate Band 25	\$86.85	\$295.00	\$86.85	\$328.00 (I)
	- Rate Band 26	\$94.67	\$295.00	\$94.67	\$328.00 (I)
	- Rate Band 27	\$103.19	\$295.00	\$103.19	\$328.00 (I)
	- Rate Band 28	\$112.48	\$295.00	\$112.48	\$328.00 (I)
	- Rate Band 29	\$122.60	\$295.00	\$122.60	\$328.00 (I)
	- Rate Band 30	\$133.64	\$295.00	\$133.64	\$328.00 (I)
	- Rate Band 31	\$145.66	\$295.00	\$145.66	\$328.00 (I)
	- Rate Band 32	\$158.77	\$295.00	\$158.77	\$328.00 (I)
	- Rate Band 33	\$173.06	\$295.00	\$173.06	\$328.00 (I)
	- Rate Band 34	\$188.64	\$295.00	\$188.64	\$328.00 (I)
	- Rate Band 35	\$205.61	\$295.00	\$205.61	\$328.00 (I)
	- Rate Band 36	\$224.12	\$295.00	\$224.12	\$328.00 (I)
	- Rate Band 37	\$244.29	\$295.00	\$244.29	\$328.00 (I)
	- Rate Band 38	\$266.28	\$295.00	\$266.28	\$328.00 (I)
	- Rate Band 39	\$290.24	\$295.00	\$290.24	\$328.00 (I)
	- Rate Band 40	\$316.36	\$295.00	\$316.36	\$328.00 (I)
	- Rate Band 41	\$344.84	\$295.00	\$344.84	\$328.00 (I)
	- Rate Band 42	\$375.87	\$295.00	\$375.87	\$328.00 (I)
	- Rate Band 43	\$409.70	\$295.00	\$409.70	\$328.00 (I)
	- Rate Band 44	\$446.57	\$295.00	\$446.57	\$328.00 (I)
	- Rate Band 45	\$486.76	\$295.00	\$486.76	\$328.00 (I)
	- Rate Band 46	\$578.33	\$295.00	\$578.33	\$328.00 (I)
	- Rate Band 47	\$889.83	\$295.00	\$816.35 (R)	\$328.00 (I)
	- Rate Band 48	\$969.91	\$295.00	\$889.83 (R)	\$328.00 (I)
	- Rate Band 49	\$1,057.20	\$295.00	\$969.91 (R)	\$328.00 (I)
	- Rate Band 50	\$1,152.35	\$295.00	\$1,057.20 (R)	\$328.00 (I)

**NECA TARIFF F.C.C. NO. 5
RATE COMPARISON REPORT**

NECA
VOLUME 5
Appendix D

TARIFF REFERENCE	RATE ELEMENT	CURRENT RATES 03/30/24		PROPOSED RATES 07/02/24	
		MONTHLY	NRC	MONTHLY	NRC
17.4.8(C)	Ethernet Transport Service				
17.4.8(C)(1)(a)	ETS Channel Termination (Cont'd) (a) Per Termination when CDP within 300' of ETS SWC				
	20 Mbps				
	- Rate Band 1	\$8.40	\$295.00	\$8.40	\$328.00 (I)
	- Rate Band 2	\$14.08	\$295.00	\$14.08	\$328.00 (I)
	- Rate Band 3	\$15.35	\$295.00	\$15.35	\$328.00 (I)
	- Rate Band 4	\$16.73	\$295.00	\$16.73	\$328.00 (I)
	- Rate Band 5	\$18.24	\$295.00	\$18.24	\$328.00 (I)
	- Rate Band 6	\$19.88	\$295.00	\$19.88	\$328.00 (I)
	- Rate Band 7	\$21.67	\$295.00	\$21.67	\$328.00 (I)
	- Rate Band 8	\$23.62	\$295.00	\$23.62	\$328.00 (I)
	- Rate Band 9	\$25.74	\$295.00	\$25.74	\$328.00 (I)
	- Rate Band 10	\$28.06	\$295.00	\$28.06	\$328.00 (I)
	- Rate Band 11	\$30.59	\$295.00	\$30.59	\$328.00 (I)
	- Rate Band 12	\$33.34	\$295.00	\$33.34	\$328.00 (I)
	- Rate Band 13	\$36.34	\$295.00	\$36.34	\$328.00 (I)
	- Rate Band 14	\$39.61	\$295.00	\$39.61	\$328.00 (I)
	- Rate Band 15	\$43.17	\$295.00	\$43.17	\$328.00 (I)
	- Rate Band 16	\$47.06	\$295.00	\$47.06	\$328.00 (I)
	- Rate Band 17	\$51.30	\$295.00	\$51.30	\$328.00 (I)
	- Rate Band 18	\$55.91	\$295.00	\$55.91	\$328.00 (I)
	- Rate Band 19	\$60.94	\$295.00	\$60.94	\$328.00 (I)
	- Rate Band 20	\$64.76	\$295.00	\$64.76	\$328.00 (I)
	- Rate Band 21	\$70.58	\$295.00	\$70.58	\$328.00 (I)
	- Rate Band 22	\$73.62	\$295.00	\$73.62	\$328.00 (I)
	- Rate Band 23	\$80.25	\$295.00	\$80.25	\$328.00 (I)
	- Rate Band 24	\$87.47	\$295.00	\$87.47	\$328.00 (I)
	- Rate Band 25	\$95.34	\$295.00	\$95.34	\$328.00 (I)
	- Rate Band 26	\$103.93	\$295.00	\$103.93	\$328.00 (I)
	- Rate Band 27	\$113.28	\$295.00	\$113.28	\$328.00 (I)
	- Rate Band 28	\$123.47	\$295.00	\$123.47	\$328.00 (I)
	- Rate Band 29	\$134.59	\$295.00	\$134.59	\$328.00 (I)
	- Rate Band 30	\$146.70	\$295.00	\$146.70	\$328.00 (I)
	- Rate Band 31	\$159.90	\$295.00	\$159.90	\$328.00 (I)
	- Rate Band 32	\$174.29	\$295.00	\$174.29	\$328.00 (I)
	- Rate Band 33	\$189.98	\$295.00	\$189.98	\$328.00 (I)
	- Rate Band 34	\$207.08	\$295.00	\$207.08	\$328.00 (I)
	- Rate Band 35	\$225.72	\$295.00	\$225.72	\$328.00 (I)
	- Rate Band 36	\$246.03	\$295.00	\$246.03	\$328.00 (I)
	- Rate Band 37	\$268.17	\$295.00	\$268.17	\$328.00 (I)
	- Rate Band 38	\$292.31	\$295.00	\$292.31	\$328.00 (I)
	- Rate Band 39	\$318.62	\$295.00	\$318.62	\$328.00 (I)
	- Rate Band 40	\$347.29	\$295.00	\$347.29	\$328.00 (I)
	- Rate Band 41	\$378.55	\$295.00	\$378.55	\$328.00 (I)
	- Rate Band 42	\$412.62	\$295.00	\$412.62	\$328.00 (I)
	- Rate Band 43	\$449.75	\$295.00	\$449.75	\$328.00 (I)
	- Rate Band 44	\$490.23	\$295.00	\$490.23	\$328.00 (I)
	- Rate Band 45	\$534.35	\$295.00	\$534.35	\$328.00 (I)
	- Rate Band 46	\$634.86	\$295.00	\$634.86	\$328.00 (I)
	- Rate Band 47	\$976.82	\$295.00	\$896.16 (R)	\$328.00 (I)
	- Rate Band 48	\$1,064.73	\$295.00	\$976.82 (R)	\$328.00 (I)
	- Rate Band 49	\$1,160.55	\$295.00	\$1,064.73 (R)	\$328.00 (I)
	- Rate Band 50	\$1,265.00	\$295.00	\$1,160.55 (R)	\$328.00 (I)

**NECA TARIFF F.C.C. NO. 5
RATE COMPARISON REPORT**

NECA
VOLUME 5
Appendix D

TARIFF REFERENCE	RATE ELEMENT	CURRENT RATES 03/30/24		PROPOSED RATES 07/02/24	
		MONTHLY	NRC	MONTHLY	NRC
17.4.8(C)	Ethernet Transport Service				
17.4.8(C)(1)(a)	ETS Channel Termination (Cont'd) (a) Per Termination when CDP within 300' of ETS SWC				
	50 Mbps				
	- Rate Band 1	\$9.71	\$295.00	\$9.71	\$328.00 (I)
	- Rate Band 2	\$16.28	\$295.00	\$16.28	\$328.00 (I)
	- Rate Band 3	\$17.75	\$295.00	\$17.75	\$328.00 (I)
	- Rate Band 4	\$19.34	\$295.00	\$19.34	\$328.00 (I)
	- Rate Band 5	\$21.08	\$295.00	\$21.08	\$328.00 (I)
	- Rate Band 6	\$22.98	\$295.00	\$22.98	\$328.00 (I)
	- Rate Band 7	\$25.05	\$295.00	\$25.05	\$328.00 (I)
	- Rate Band 8	\$27.31	\$295.00	\$27.31	\$328.00 (I)
	- Rate Band 9	\$29.76	\$295.00	\$29.76	\$328.00 (I)
	- Rate Band 10	\$32.44	\$295.00	\$32.44	\$328.00 (I)
	- Rate Band 11	\$35.36	\$295.00	\$35.36	\$328.00 (I)
	- Rate Band 12	\$38.54	\$295.00	\$38.54	\$328.00 (I)
	- Rate Band 13	\$42.01	\$295.00	\$42.01	\$328.00 (I)
	- Rate Band 14	\$45.79	\$295.00	\$45.79	\$328.00 (I)
	- Rate Band 15	\$49.92	\$295.00	\$49.92	\$328.00 (I)
	- Rate Band 16	\$54.41	\$295.00	\$54.41	\$328.00 (I)
	- Rate Band 17	\$59.30	\$295.00	\$59.30	\$328.00 (I)
	- Rate Band 18	\$64.64	\$295.00	\$64.64	\$328.00 (I)
	- Rate Band 19	\$70.46	\$295.00	\$70.46	\$328.00 (I)
	- Rate Band 20	\$74.87	\$295.00	\$74.87	\$328.00 (I)
	- Rate Band 21	\$81.61	\$295.00	\$81.61	\$328.00 (I)
	- Rate Band 22	\$85.12	\$295.00	\$85.12	\$328.00 (I)
	- Rate Band 23	\$92.78	\$295.00	\$92.78	\$328.00 (I)
	- Rate Band 24	\$101.13	\$295.00	\$101.13	\$328.00 (I)
	- Rate Band 25	\$110.23	\$295.00	\$110.23	\$328.00 (I)
	- Rate Band 26	\$120.15	\$295.00	\$120.15	\$328.00 (I)
	- Rate Band 27	\$130.97	\$295.00	\$130.97	\$328.00 (I)
	- Rate Band 28	\$142.75	\$295.00	\$142.75	\$328.00 (I)
	- Rate Band 29	\$155.60	\$295.00	\$155.60	\$328.00 (I)
	- Rate Band 30	\$169.61	\$295.00	\$169.61	\$328.00 (I)
	- Rate Band 31	\$184.87	\$295.00	\$184.87	\$328.00 (I)
	- Rate Band 32	\$201.51	\$295.00	\$201.51	\$328.00 (I)
	- Rate Band 33	\$219.64	\$295.00	\$219.64	\$328.00 (I)
	- Rate Band 34	\$239.41	\$295.00	\$239.41	\$328.00 (I)
	- Rate Band 35	\$260.96	\$295.00	\$260.96	\$328.00 (I)
	- Rate Band 36	\$284.45	\$295.00	\$284.45	\$328.00 (I)
	- Rate Band 37	\$310.05	\$295.00	\$310.05	\$328.00 (I)
	- Rate Band 38	\$337.95	\$295.00	\$337.95	\$328.00 (I)
	- Rate Band 39	\$368.37	\$295.00	\$368.37	\$328.00 (I)
	- Rate Band 40	\$401.52	\$295.00	\$401.52	\$328.00 (I)
	- Rate Band 41	\$437.66	\$295.00	\$437.66	\$328.00 (I)
	- Rate Band 42	\$477.04	\$295.00	\$477.04	\$328.00 (I)
	- Rate Band 43	\$519.98	\$295.00	\$519.98	\$328.00 (I)
	- Rate Band 44	\$566.78	\$295.00	\$566.78	\$328.00 (I)
	- Rate Band 45	\$617.79	\$295.00	\$617.79	\$328.00 (I)
	- Rate Band 46	\$733.99	\$295.00	\$733.99	\$328.00 (I)
	- Rate Band 47	\$1,129.34	\$295.00	\$1,036.09 (R)	\$328.00 (I)
	- Rate Band 48	\$1,230.98	\$295.00	\$1,129.34 (R)	\$328.00 (I)
	- Rate Band 49	\$1,341.77	\$295.00	\$1,230.98 (R)	\$328.00 (I)
	- Rate Band 50	\$1,462.52	\$295.00	\$1,341.77 (R)	\$328.00 (I)

**NECA TARIFF F.C.C. NO. 5
RATE COMPARISON REPORT**

NECA
VOLUME 5
Appendix D

TARIFF REFERENCE	RATE ELEMENT	CURRENT RATES 03/30/24		PROPOSED RATES 07/02/24	
		MONTHLY	NRC	MONTHLY	NRC
17.4.8(C)	Ethernet Transport Service				
17.4.8(C)(1)(a)	ETS Channel Termination (Cont'd) (a) Per Termination when CDP within 300' of ETS SWC				
	100 Mbps				
	- Rate Band 1	\$10.79	\$295.00	\$10.79	\$328.00 (I)
	- Rate Band 2	\$18.09	\$295.00	\$18.09	\$328.00 (I)
	- Rate Band 3	\$19.72	\$295.00	\$19.72	\$328.00 (I)
	- Rate Band 4	\$21.49	\$295.00	\$21.49	\$328.00 (I)
	- Rate Band 5	\$23.43	\$295.00	\$23.43	\$328.00 (I)
	- Rate Band 6	\$25.54	\$295.00	\$25.54	\$328.00 (I)
	- Rate Band 7	\$27.84	\$295.00	\$27.84	\$328.00 (I)
	- Rate Band 8	\$30.34	\$295.00	\$30.34	\$328.00 (I)
	- Rate Band 9	\$33.07	\$295.00	\$33.07	\$328.00 (I)
	- Rate Band 10	\$36.05	\$295.00	\$36.05	\$328.00 (I)
	- Rate Band 11	\$39.29	\$295.00	\$39.29	\$328.00 (I)
	- Rate Band 12	\$42.83	\$295.00	\$42.83	\$328.00 (I)
	- Rate Band 13	\$46.68	\$295.00	\$46.68	\$328.00 (I)
	- Rate Band 14	\$50.88	\$295.00	\$50.88	\$328.00 (I)
	- Rate Band 15	\$55.46	\$295.00	\$55.46	\$328.00 (I)
	- Rate Band 16	\$60.46	\$295.00	\$60.46	\$328.00 (I)
	- Rate Band 17	\$65.90	\$295.00	\$65.90	\$328.00 (I)
	- Rate Band 18	\$71.83	\$295.00	\$71.83	\$328.00 (I)
	- Rate Band 19	\$78.29	\$295.00	\$78.29	\$328.00 (I)
	- Rate Band 20	\$83.19	\$295.00	\$83.19	\$328.00 (I)
	- Rate Band 21	\$90.68	\$295.00	\$90.68	\$328.00 (I)
	- Rate Band 22	\$94.58	\$295.00	\$94.58	\$328.00 (I)
	- Rate Band 23	\$103.09	\$295.00	\$103.09	\$328.00 (I)
	- Rate Band 24	\$112.37	\$295.00	\$112.37	\$328.00 (I)
	- Rate Band 25	\$122.48	\$295.00	\$122.48	\$328.00 (I)
	- Rate Band 26	\$133.51	\$295.00	\$133.51	\$328.00 (I)
	- Rate Band 27	\$145.52	\$295.00	\$145.52	\$328.00 (I)
	- Rate Band 28	\$158.62	\$295.00	\$158.62	\$328.00 (I)
	- Rate Band 29	\$172.90	\$295.00	\$172.90	\$328.00 (I)
	- Rate Band 30	\$188.46	\$295.00	\$188.46	\$328.00 (I)
	- Rate Band 31	\$205.42	\$295.00	\$205.42	\$328.00 (I)
	- Rate Band 32	\$223.91	\$295.00	\$223.91	\$328.00 (I)
	- Rate Band 33	\$244.06	\$295.00	\$244.06	\$328.00 (I)
	- Rate Band 34	\$266.02	\$295.00	\$266.02	\$328.00 (I)
	- Rate Band 35	\$289.96	\$295.00	\$289.96	\$328.00 (I)
	- Rate Band 36	\$316.06	\$295.00	\$316.06	\$328.00 (I)
	- Rate Band 37	\$344.51	\$295.00	\$344.51	\$328.00 (I)
	- Rate Band 38	\$375.51	\$295.00	\$375.51	\$328.00 (I)
	- Rate Band 39	\$409.31	\$295.00	\$409.31	\$328.00 (I)
	- Rate Band 40	\$446.15	\$295.00	\$446.15	\$328.00 (I)
	- Rate Band 41	\$486.30	\$295.00	\$486.30	\$328.00 (I)
	- Rate Band 42	\$530.07	\$295.00	\$530.07	\$328.00 (I)
	- Rate Band 43	\$577.77	\$295.00	\$577.77	\$328.00 (I)
	- Rate Band 44	\$629.77	\$295.00	\$629.77	\$328.00 (I)
	- Rate Band 45	\$686.45	\$295.00	\$686.45	\$328.00 (I)
	- Rate Band 46	\$815.57	\$295.00	\$815.57	\$328.00 (I)
	- Rate Band 47	\$1,254.86	\$295.00	\$1,151.25 (R)	\$328.00 (I)
	- Rate Band 48	\$1,367.80	\$295.00	\$1,254.86 (R)	\$328.00 (I)
	- Rate Band 49	\$1,490.90	\$295.00	\$1,367.80 (R)	\$328.00 (I)
	- Rate Band 50	\$1,625.08	\$295.00	\$1,490.90 (R)	\$328.00 (I)

**NECA TARIFF F.C.C. NO. 5
RATE COMPARISON REPORT**

NECA
VOLUME 5
Appendix D

TARIFF REFERENCE	RATE ELEMENT	CURRENT RATES 03/30/24		PROPOSED RATES 07/02/24	
		MONTHLY	NRC	MONTHLY	NRC
17.4.8(C)	Ethernet Transport Service				
17.4.8(C)(1)(a)	ETS Channel Termination (Cont'd) (a) Per Termination when CDP within 300' of ETS SWC				
	200 Mbps				
	- Rate Band 1	\$12.06	\$295.00	\$12.06	\$328.00 (I)
	- Rate Band 2	\$20.23	\$295.00	\$20.23	\$328.00 (I)
	- Rate Band 3	\$22.05	\$295.00	\$22.05	\$328.00 (I)
	- Rate Band 4	\$24.03	\$295.00	\$24.03	\$328.00 (I)
	- Rate Band 5	\$26.19	\$295.00	\$26.19	\$328.00 (I)
	- Rate Band 6	\$28.55	\$295.00	\$28.55	\$328.00 (I)
	- Rate Band 7	\$31.12	\$295.00	\$31.12	\$328.00 (I)
	- Rate Band 8	\$33.92	\$295.00	\$33.92	\$328.00 (I)
	- Rate Band 9	\$36.98	\$295.00	\$36.98	\$328.00 (I)
	- Rate Band 10	\$40.30	\$295.00	\$40.30	\$328.00 (I)
	- Rate Band 11	\$43.93	\$295.00	\$43.93	\$328.00 (I)
	- Rate Band 12	\$47.89	\$295.00	\$47.89	\$328.00 (I)
	- Rate Band 13	\$52.20	\$295.00	\$52.20	\$328.00 (I)
	- Rate Band 14	\$56.89	\$295.00	\$56.89	\$328.00 (I)
	- Rate Band 15	\$62.01	\$295.00	\$62.01	\$328.00 (I)
	- Rate Band 16	\$67.59	\$295.00	\$67.59	\$328.00 (I)
	- Rate Band 17	\$73.68	\$295.00	\$73.68	\$328.00 (I)
	- Rate Band 18	\$80.31	\$295.00	\$80.31	\$328.00 (I)
	- Rate Band 19	\$87.54	\$295.00	\$87.54	\$328.00 (I)
	- Rate Band 20	\$93.01	\$295.00	\$93.01	\$328.00 (I)
	- Rate Band 21	\$101.38	\$295.00	\$101.38	\$328.00 (I)
	- Rate Band 22	\$105.75	\$295.00	\$105.75	\$328.00 (I)
	- Rate Band 23	\$115.27	\$295.00	\$115.27	\$328.00 (I)
	- Rate Band 24	\$125.64	\$295.00	\$125.64	\$328.00 (I)
	- Rate Band 25	\$136.95	\$295.00	\$136.95	\$328.00 (I)
	- Rate Band 26	\$149.27	\$295.00	\$149.27	\$328.00 (I)
	- Rate Band 27	\$162.71	\$295.00	\$162.71	\$328.00 (I)
	- Rate Band 28	\$177.35	\$295.00	\$177.35	\$328.00 (I)
	- Rate Band 29	\$193.31	\$295.00	\$193.31	\$328.00 (I)
	- Rate Band 30	\$210.71	\$295.00	\$210.71	\$328.00 (I)
	- Rate Band 31	\$229.67	\$295.00	\$229.67	\$328.00 (I)
	- Rate Band 32	\$250.34	\$295.00	\$250.34	\$328.00 (I)
	- Rate Band 33	\$272.88	\$295.00	\$272.88	\$328.00 (I)
	- Rate Band 34	\$297.43	\$295.00	\$297.43	\$328.00 (I)
	- Rate Band 35	\$324.20	\$295.00	\$324.20	\$328.00 (I)
	- Rate Band 36	\$353.38	\$295.00	\$353.38	\$328.00 (I)
	- Rate Band 37	\$385.19	\$295.00	\$385.19	\$328.00 (I)
	- Rate Band 38	\$419.85	\$295.00	\$419.85	\$328.00 (I)
	- Rate Band 39	\$457.64	\$295.00	\$457.64	\$328.00 (I)
	- Rate Band 40	\$498.83	\$295.00	\$498.83	\$328.00 (I)
	- Rate Band 41	\$543.72	\$295.00	\$543.72	\$328.00 (I)
	- Rate Band 42	\$592.66	\$295.00	\$592.66	\$328.00 (I)
	- Rate Band 43	\$646.00	\$295.00	\$646.00	\$328.00 (I)
	- Rate Band 44	\$704.14	\$295.00	\$704.14	\$328.00 (I)
	- Rate Band 45	\$767.51	\$295.00	\$767.51	\$328.00 (I)
	- Rate Band 46	\$911.88	\$295.00	\$911.88	\$328.00 (I)
	- Rate Band 47	\$1,403.04	\$295.00	\$1,287.19 (R)	\$328.00 (I)
	- Rate Band 48	\$1,529.31	\$295.00	\$1,403.04 (R)	\$328.00 (I)
	- Rate Band 49	\$1,666.95	\$295.00	\$1,529.31 (R)	\$328.00 (I)
	- Rate Band 50	\$1,816.97	\$295.00	\$1,666.95 (R)	\$328.00 (I)

**NECA TARIFF F.C.C. NO. 5
RATE COMPARISON REPORT**

NECA
VOLUME 5
Appendix D

TARIFF REFERENCE	RATE ELEMENT	CURRENT RATES 03/30/24		PROPOSED RATES 07/02/24	
		MONTHLY	NRC	MONTHLY	NRC
17.4.8(C)	Ethernet Transport Service				
17.4.8(C)(1)(a)	ETS Channel Termination (Cont'd)				
	SWC				
	250 Mbps				
	- Rate Band 1	\$13.48	\$295.00	\$13.48	\$328.00 (I)
	- Rate Band 2	\$22.61	\$295.00	\$22.61	\$328.00 (I)
	- Rate Band 3	\$24.65	\$295.00	\$24.65	\$328.00 (I)
	- Rate Band 4	\$26.87	\$295.00	\$26.87	\$328.00 (I)
	- Rate Band 5	\$29.29	\$295.00	\$29.29	\$328.00 (I)
	- Rate Band 6	\$31.92	\$295.00	\$31.92	\$328.00 (I)
	- Rate Band 7	\$34.79	\$295.00	\$34.79	\$328.00 (I)
	- Rate Band 8	\$37.93	\$295.00	\$37.93	\$328.00 (I)
	- Rate Band 9	\$41.34	\$295.00	\$41.34	\$328.00 (I)
	- Rate Band 10	\$45.06	\$295.00	\$45.06	\$328.00 (I)
	- Rate Band 11	\$49.12	\$295.00	\$49.12	\$328.00 (I)
	- Rate Band 12	\$53.54	\$295.00	\$53.54	\$328.00 (I)
	- Rate Band 13	\$58.35	\$295.00	\$58.35	\$328.00 (I)
	- Rate Band 14	\$63.61	\$295.00	\$63.61	\$328.00 (I)
	- Rate Band 15	\$69.33	\$295.00	\$69.33	\$328.00 (I)
	- Rate Band 16	\$75.57	\$295.00	\$75.57	\$328.00 (I)
	- Rate Band 17	\$82.37	\$295.00	\$82.37	\$328.00 (I)
	- Rate Band 18	\$89.78	\$295.00	\$89.78	\$328.00 (I)
	- Rate Band 19	\$97.86	\$295.00	\$97.86	\$328.00 (I)
	- Rate Band 20	\$103.99	\$295.00	\$103.99	\$328.00 (I)
	- Rate Band 21	\$113.34	\$295.00	\$113.34	\$328.00 (I)
	- Rate Band 22	\$118.23	\$295.00	\$118.23	\$328.00 (I)
	- Rate Band 23	\$128.87	\$295.00	\$128.87	\$328.00 (I)
	- Rate Band 24	\$140.46	\$295.00	\$140.46	\$328.00 (I)
	- Rate Band 25	\$153.11	\$295.00	\$153.11	\$328.00 (I)
	- Rate Band 26	\$166.88	\$295.00	\$166.88	\$328.00 (I)
	- Rate Band 27	\$181.90	\$295.00	\$181.90	\$328.00 (I)
	- Rate Band 28	\$198.28	\$295.00	\$198.28	\$328.00 (I)
	- Rate Band 29	\$216.12	\$295.00	\$216.12	\$328.00 (I)
	- Rate Band 30	\$235.57	\$295.00	\$235.57	\$328.00 (I)
	- Rate Band 31	\$256.77	\$295.00	\$256.77	\$328.00 (I)
	- Rate Band 32	\$279.88	\$295.00	\$279.88	\$328.00 (I)
	- Rate Band 33	\$305.07	\$295.00	\$305.07	\$328.00 (I)
	- Rate Band 34	\$332.53	\$295.00	\$332.53	\$328.00 (I)
	- Rate Band 35	\$362.46	\$295.00	\$362.46	\$328.00 (I)
	- Rate Band 36	\$395.08	\$295.00	\$395.08	\$328.00 (I)
	- Rate Band 37	\$430.63	\$295.00	\$430.63	\$328.00 (I)
	- Rate Band 38	\$469.39	\$295.00	\$469.39	\$328.00 (I)
	- Rate Band 39	\$511.64	\$295.00	\$511.64	\$328.00 (I)
	- Rate Band 40	\$557.68	\$295.00	\$557.68	\$328.00 (I)
	- Rate Band 41	\$607.88	\$295.00	\$607.88	\$328.00 (I)
	- Rate Band 42	\$662.58	\$295.00	\$662.58	\$328.00 (I)
	- Rate Band 43	\$722.22	\$295.00	\$722.22	\$328.00 (I)
	- Rate Band 44	\$787.22	\$295.00	\$787.22	\$328.00 (I)
	- Rate Band 45	\$858.07	\$295.00	\$858.07	\$328.00 (I)
	- Rate Band 46	\$1,019.47	\$295.00	\$1,019.47	\$328.00 (I)
	- Rate Band 47	\$1,568.58	\$295.00	\$1,439.06 (R)	\$328.00 (I)
	- Rate Band 48	\$1,709.75	\$295.00	\$1,568.58 (R)	\$328.00 (I)
	- Rate Band 49	\$1,863.63	\$295.00	\$1,709.75 (R)	\$328.00 (I)
	- Rate Band 50	\$2,031.35	\$295.00	\$1,863.63 (R)	\$328.00 (I)

**NECA TARIFF F.C.C. NO. 5
RATE COMPARISON REPORT**

NECA
VOLUME 5
Appendix D

TARIFF REFERENCE	RATE ELEMENT	CURRENT RATES 03/30/24		PROPOSED RATES 07/02/24	
		MONTHLY	NRC	MONTHLY	NRC
17.4.8(C)	Ethernet Transport Service				
17.4.8(C)(1)(a)	ETS Channel Termination (Cont'd) (a) Per Termination when CDP within 300' of ETS SWC				
	300 Mbps				
	- Rate Band 1	\$13.48	\$295.00	\$13.48	\$328.00 (I)
	- Rate Band 2	\$22.61	\$295.00	\$22.61	\$328.00 (I)
	- Rate Band 3	\$24.65	\$295.00	\$24.65	\$328.00 (I)
	- Rate Band 4	\$26.87	\$295.00	\$26.87	\$328.00 (I)
	- Rate Band 5	\$29.29	\$295.00	\$29.29	\$328.00 (I)
	- Rate Band 6	\$31.92	\$295.00	\$31.92	\$328.00 (I)
	- Rate Band 7	\$34.79	\$295.00	\$34.79	\$328.00 (I)
	- Rate Band 8	\$37.93	\$295.00	\$37.93	\$328.00 (I)
	- Rate Band 9	\$41.34	\$295.00	\$41.34	\$328.00 (I)
	- Rate Band 10	\$45.06	\$295.00	\$45.06	\$328.00 (I)
	- Rate Band 11	\$49.12	\$295.00	\$49.12	\$328.00 (I)
	- Rate Band 12	\$53.54	\$295.00	\$53.54	\$328.00 (I)
	- Rate Band 13	\$58.35	\$295.00	\$58.35	\$328.00 (I)
	- Rate Band 14	\$63.61	\$295.00	\$63.61	\$328.00 (I)
	- Rate Band 15	\$69.33	\$295.00	\$69.33	\$328.00 (I)
	- Rate Band 16	\$75.57	\$295.00	\$75.57	\$328.00 (I)
	- Rate Band 17	\$82.37	\$295.00	\$82.37	\$328.00 (I)
	- Rate Band 18	\$89.78	\$295.00	\$89.78	\$328.00 (I)
	- Rate Band 19	\$97.86	\$295.00	\$97.86	\$328.00 (I)
	- Rate Band 20	\$103.99	\$295.00	\$103.99	\$328.00 (I)
	- Rate Band 21	\$113.34	\$295.00	\$113.34	\$328.00 (I)
	- Rate Band 22	\$118.23	\$295.00	\$118.23	\$328.00 (I)
	- Rate Band 23	\$128.87	\$295.00	\$128.87	\$328.00 (I)
	- Rate Band 24	\$140.46	\$295.00	\$140.46	\$328.00 (I)
	- Rate Band 25	\$153.11	\$295.00	\$153.11	\$328.00 (I)
	- Rate Band 26	\$166.88	\$295.00	\$166.88	\$328.00 (I)
	- Rate Band 27	\$181.90	\$295.00	\$181.90	\$328.00 (I)
	- Rate Band 28	\$198.28	\$295.00	\$198.28	\$328.00 (I)
	- Rate Band 29	\$216.12	\$295.00	\$216.12	\$328.00 (I)
	- Rate Band 30	\$235.57	\$295.00	\$235.57	\$328.00 (I)
	- Rate Band 31	\$256.77	\$295.00	\$256.77	\$328.00 (I)
	- Rate Band 32	\$279.88	\$295.00	\$279.88	\$328.00 (I)
	- Rate Band 33	\$305.07	\$295.00	\$305.07	\$328.00 (I)
	- Rate Band 34	\$332.53	\$295.00	\$332.53	\$328.00 (I)
	- Rate Band 35	\$362.46	\$295.00	\$362.46	\$328.00 (I)
	- Rate Band 36	\$395.08	\$295.00	\$395.08	\$328.00 (I)
	- Rate Band 37	\$430.63	\$295.00	\$430.63	\$328.00 (I)
	- Rate Band 38	\$469.39	\$295.00	\$469.39	\$328.00 (I)
	- Rate Band 39	\$511.64	\$295.00	\$511.64	\$328.00 (I)
	- Rate Band 40	\$557.68	\$295.00	\$557.68	\$328.00 (I)
	- Rate Band 41	\$607.88	\$295.00	\$607.88	\$328.00 (I)
	- Rate Band 42	\$662.58	\$295.00	\$662.58	\$328.00 (I)
	- Rate Band 43	\$722.22	\$295.00	\$722.22	\$328.00 (I)
	- Rate Band 44	\$787.22	\$295.00	\$787.22	\$328.00 (I)
	- Rate Band 45	\$858.07	\$295.00	\$858.07	\$328.00 (I)
	- Rate Band 46	\$1,019.47	\$295.00	\$1,019.47	\$328.00 (I)
	- Rate Band 47	\$1,568.58	\$295.00	\$1,439.06 (R)	\$328.00 (I)
	- Rate Band 48	\$1,709.75	\$295.00	\$1,568.58 (R)	\$328.00 (I)
	- Rate Band 49	\$1,863.63	\$295.00	\$1,709.75 (R)	\$328.00 (I)
	- Rate Band 50	\$2,031.35	\$295.00	\$1,863.63 (R)	\$328.00 (I)

**NECA TARIFF F.C.C. NO. 5
RATE COMPARISON REPORT**

NECA
VOLUME 5
Appendix D

TARIFF REFERENCE	RATE ELEMENT	CURRENT RATES 03/30/24		PROPOSED RATES 07/02/24	
		MONTHLY	NRC	MONTHLY	NRC
17.4.8(C)	Ethernet Transport Service				
17.4.8(C)(1)(a)	ETS Channel Termination (Cont'd) (a) Per Termination when CDP within 300' of ETS SWC				
	400 Mbps				
	- Rate Band 1	\$15.34	\$295.00	\$15.34	\$328.00 (I)
	- Rate Band 2	\$25.73	\$295.00	\$25.73	\$328.00 (I)
	- Rate Band 3	\$28.05	\$295.00	\$28.05	\$328.00 (I)
	- Rate Band 4	\$30.57	\$295.00	\$30.57	\$328.00 (I)
	- Rate Band 5	\$33.32	\$295.00	\$33.32	\$328.00 (I)
	- Rate Band 6	\$36.32	\$295.00	\$36.32	\$328.00 (I)
	- Rate Band 7	\$39.59	\$295.00	\$39.59	\$328.00 (I)
	- Rate Band 8	\$43.15	\$295.00	\$43.15	\$328.00 (I)
	- Rate Band 9	\$47.04	\$295.00	\$47.04	\$328.00 (I)
	- Rate Band 10	\$51.27	\$295.00	\$51.27	\$328.00 (I)
	- Rate Band 11	\$55.89	\$295.00	\$55.89	\$328.00 (I)
	- Rate Band 12	\$60.92	\$295.00	\$60.92	\$328.00 (I)
	- Rate Band 13	\$66.40	\$295.00	\$66.40	\$328.00 (I)
	- Rate Band 14	\$72.37	\$295.00	\$72.37	\$328.00 (I)
	- Rate Band 15	\$78.89	\$295.00	\$78.89	\$328.00 (I)
	- Rate Band 16	\$85.99	\$295.00	\$85.99	\$328.00 (I)
	- Rate Band 17	\$93.73	\$295.00	\$93.73	\$328.00 (I)
	- Rate Band 18	\$102.16	\$295.00	\$102.16	\$328.00 (I)
	- Rate Band 19	\$111.36	\$295.00	\$111.36	\$328.00 (I)
	- Rate Band 20	\$118.32	\$295.00	\$118.32	\$328.00 (I)
	- Rate Band 21	\$128.97	\$295.00	\$128.97	\$328.00 (I)
	- Rate Band 22	\$134.52	\$295.00	\$134.52	\$328.00 (I)
	- Rate Band 23	\$146.63	\$295.00	\$146.63	\$328.00 (I)
	- Rate Band 24	\$159.83	\$295.00	\$159.83	\$328.00 (I)
	- Rate Band 25	\$174.21	\$295.00	\$174.21	\$328.00 (I)
	- Rate Band 26	\$189.89	\$295.00	\$189.89	\$328.00 (I)
	- Rate Band 27	\$206.98	\$295.00	\$206.98	\$328.00 (I)
	- Rate Band 28	\$225.61	\$295.00	\$225.61	\$328.00 (I)
	- Rate Band 29	\$245.91	\$295.00	\$245.91	\$328.00 (I)
	- Rate Band 30	\$268.05	\$295.00	\$268.05	\$328.00 (I)
	- Rate Band 31	\$292.17	\$295.00	\$292.17	\$328.00 (I)
	- Rate Band 32	\$318.47	\$295.00	\$318.47	\$328.00 (I)
	- Rate Band 33	\$347.13	\$295.00	\$347.13	\$328.00 (I)
	- Rate Band 34	\$378.37	\$295.00	\$378.37	\$328.00 (I)
	- Rate Band 35	\$412.42	\$295.00	\$412.42	\$328.00 (I)
	- Rate Band 36	\$449.54	\$295.00	\$449.54	\$328.00 (I)
	- Rate Band 37	\$490.00	\$295.00	\$490.00	\$328.00 (I)
	- Rate Band 38	\$534.10	\$295.00	\$534.10	\$328.00 (I)
	- Rate Band 39	\$582.17	\$295.00	\$582.17	\$328.00 (I)
	- Rate Band 40	\$634.56	\$295.00	\$634.56	\$328.00 (I)
	- Rate Band 41	\$691.67	\$295.00	\$691.67	\$328.00 (I)
	- Rate Band 42	\$753.92	\$295.00	\$753.92	\$328.00 (I)
	- Rate Band 43	\$821.78	\$295.00	\$821.78	\$328.00 (I)
	- Rate Band 44	\$895.74	\$295.00	\$895.74	\$328.00 (I)
	- Rate Band 45	\$976.35	\$295.00	\$976.35	\$328.00 (I)
	- Rate Band 46	\$1,160.01	\$295.00	\$1,160.01	\$328.00 (I)
	- Rate Band 47	\$1,784.81	\$295.00	\$1,637.44 (R)	\$328.00 (I)
	- Rate Band 48	\$1,945.45	\$295.00	\$1,784.81 (R)	\$328.00 (I)
	- Rate Band 49	\$2,120.54	\$295.00	\$1,945.45 (R)	\$328.00 (I)
	- Rate Band 50	\$2,311.39	\$295.00	\$2,120.54 (R)	\$328.00 (I)

**NECA TARIFF F.C.C. NO. 5
RATE COMPARISON REPORT**

NECA
VOLUME 5
Appendix D

TARIFF REFERENCE	RATE ELEMENT	CURRENT RATES 03/30/24		PROPOSED RATES 07/02/24	
		MONTHLY	NRC	MONTHLY	NRC
17.4.8(C)	Ethernet Transport Service				
17.4.8(C)(1)(a)	ETS Channel Termination (Cont'd)				
	(a) Per Termination when CDP within 300' of ETS SWC				
	500 Mbps				
	- Rate Band 1	\$17.26	\$442.00	\$17.26	\$491.00 (I)
	- Rate Band 2	\$28.95	\$442.00	\$28.95	\$491.00 (I)
	- Rate Band 3	\$31.55	\$442.00	\$31.55	\$491.00 (I)
	- Rate Band 4	\$34.39	\$442.00	\$34.39	\$491.00 (I)
	- Rate Band 5	\$37.49	\$442.00	\$37.49	\$491.00 (I)
	- Rate Band 6	\$40.86	\$442.00	\$40.86	\$491.00 (I)
	- Rate Band 7	\$44.54	\$442.00	\$44.54	\$491.00 (I)
	- Rate Band 8	\$48.55	\$442.00	\$48.55	\$491.00 (I)
	- Rate Band 9	\$52.91	\$442.00	\$52.91	\$491.00 (I)
	- Rate Band 10	\$57.68	\$442.00	\$57.68	\$491.00 (I)
	- Rate Band 11	\$62.87	\$442.00	\$62.87	\$491.00 (I)
	- Rate Band 12	\$68.53	\$442.00	\$68.53	\$491.00 (I)
	- Rate Band 13	\$74.69	\$442.00	\$74.69	\$491.00 (I)
	- Rate Band 14	\$81.41	\$442.00	\$81.41	\$491.00 (I)
	- Rate Band 15	\$88.74	\$442.00	\$88.74	\$491.00 (I)
	- Rate Band 16	\$96.73	\$442.00	\$96.73	\$491.00 (I)
	- Rate Band 17	\$105.43	\$442.00	\$105.43	\$491.00 (I)
	- Rate Band 18	\$114.92	\$442.00	\$114.92	\$491.00 (I)
	- Rate Band 19	\$125.27	\$442.00	\$125.27	\$491.00 (I)
	- Rate Band 20	\$133.10	\$442.00	\$133.10	\$491.00 (I)
	- Rate Band 21	\$145.08	\$442.00	\$145.08	\$491.00 (I)
	- Rate Band 22	\$151.33	\$442.00	\$151.33	\$491.00 (I)
	- Rate Band 23	\$164.95	\$442.00	\$164.95	\$491.00 (I)
	- Rate Band 24	\$179.79	\$442.00	\$179.79	\$491.00 (I)
	- Rate Band 25	\$195.97	\$442.00	\$195.97	\$491.00 (I)
	- Rate Band 26	\$213.61	\$442.00	\$213.61	\$491.00 (I)
	- Rate Band 27	\$232.84	\$442.00	\$232.84	\$491.00 (I)
	- Rate Band 28	\$253.79	\$442.00	\$253.79	\$491.00 (I)
	- Rate Band 29	\$276.63	\$442.00	\$276.63	\$491.00 (I)
	- Rate Band 30	\$301.53	\$442.00	\$301.53	\$491.00 (I)
	- Rate Band 31	\$328.67	\$442.00	\$328.67	\$491.00 (I)
	- Rate Band 32	\$358.25	\$442.00	\$358.25	\$491.00 (I)
	- Rate Band 33	\$390.49	\$442.00	\$390.49	\$491.00 (I)
	- Rate Band 34	\$425.64	\$442.00	\$425.64	\$491.00 (I)
	- Rate Band 35	\$463.94	\$442.00	\$463.94	\$491.00 (I)
	- Rate Band 36	\$505.70	\$442.00	\$505.70	\$491.00 (I)
	- Rate Band 37	\$551.21	\$442.00	\$551.21	\$491.00 (I)
	- Rate Band 38	\$600.82	\$442.00	\$600.82	\$491.00 (I)
	- Rate Band 39	\$654.89	\$442.00	\$654.89	\$491.00 (I)
	- Rate Band 40	\$713.84	\$442.00	\$713.84	\$491.00 (I)
	- Rate Band 41	\$778.08	\$442.00	\$778.08	\$491.00 (I)
	- Rate Band 42	\$848.11	\$442.00	\$848.11	\$491.00 (I)
	- Rate Band 43	\$924.44	\$442.00	\$924.44	\$491.00 (I)
	- Rate Band 44	\$1,007.64	\$442.00	\$1,007.64	\$491.00 (I)
	- Rate Band 45	\$1,098.32	\$442.00	\$1,098.32	\$491.00 (I)
	- Rate Band 46	\$1,304.92	\$442.00	\$1,304.92	\$491.00 (I)
	- Rate Band 47	\$2,007.78	\$442.00	\$1,842.00 (R)	\$491.00 (I)
	- Rate Band 48	\$2,188.48	\$442.00	\$2,007.78 (R)	\$491.00 (I)
	- Rate Band 49	\$2,385.44	\$442.00	\$2,188.48 (R)	\$491.00 (I)
	- Rate Band 50	\$2,600.13	\$442.00	\$2,385.44 (R)	\$491.00 (I)

**NECA TARIFF F.C.C. NO. 5
RATE COMPARISON REPORT**

NECA
VOLUME 5
Appendix D

TARIFF REFERENCE	RATE ELEMENT	CURRENT RATES 03/30/24		PROPOSED RATES 07/02/24	
		MONTHLY	NRC	MONTHLY	NRC
17.4.8(C)	Ethernet Transport Service				
17.4.8(C)(1)(a)	ETS Channel Termination (Cont'd) (a) Per Termination when CDP within 300' of ETS SWC				
	600 Mbps				
	- Rate Band 1	\$18.71	\$442.00	\$18.71	\$491.00 (I)
	- Rate Band 2	\$31.37	\$442.00	\$31.37	\$491.00 (I)
	- Rate Band 3	\$34.20	\$442.00	\$34.20	\$491.00 (I)
	- Rate Band 4	\$37.27	\$442.00	\$37.27	\$491.00 (I)
	- Rate Band 5	\$40.63	\$442.00	\$40.63	\$491.00 (I)
	- Rate Band 6	\$44.29	\$442.00	\$44.29	\$491.00 (I)
	- Rate Band 7	\$48.27	\$442.00	\$48.27	\$491.00 (I)
	- Rate Band 8	\$52.62	\$442.00	\$52.62	\$491.00 (I)
	- Rate Band 9	\$57.35	\$442.00	\$57.35	\$491.00 (I)
	- Rate Band 10	\$62.51	\$442.00	\$62.51	\$491.00 (I)
	- Rate Band 11	\$68.14	\$442.00	\$68.14	\$491.00 (I)
	- Rate Band 12	\$74.27	\$442.00	\$74.27	\$491.00 (I)
	- Rate Band 13	\$80.96	\$442.00	\$80.96	\$491.00 (I)
	- Rate Band 14	\$88.24	\$442.00	\$88.24	\$491.00 (I)
	- Rate Band 15	\$96.18	\$442.00	\$96.18	\$491.00 (I)
	- Rate Band 16	\$104.84	\$442.00	\$104.84	\$491.00 (I)
	- Rate Band 17	\$114.28	\$442.00	\$114.28	\$491.00 (I)
	- Rate Band 18	\$124.56	\$442.00	\$124.56	\$491.00 (I)
	- Rate Band 19	\$135.77	\$442.00	\$135.77	\$491.00 (I)
	- Rate Band 20	\$144.26	\$442.00	\$144.26	\$491.00 (I)
	- Rate Band 21	\$157.25	\$442.00	\$157.25	\$491.00 (I)
	- Rate Band 22	\$164.02	\$442.00	\$164.02	\$491.00 (I)
	- Rate Band 23	\$178.78	\$442.00	\$178.78	\$491.00 (I)
	- Rate Band 24	\$194.87	\$442.00	\$194.87	\$491.00 (I)
	- Rate Band 25	\$212.41	\$442.00	\$212.41	\$491.00 (I)
	- Rate Band 26	\$231.52	\$442.00	\$231.52	\$491.00 (I)
	- Rate Band 27	\$252.36	\$442.00	\$252.36	\$491.00 (I)
	- Rate Band 28	\$275.07	\$442.00	\$275.07	\$491.00 (I)
	- Rate Band 29	\$299.83	\$442.00	\$299.83	\$491.00 (I)
	- Rate Band 30	\$326.82	\$442.00	\$326.82	\$491.00 (I)
	- Rate Band 31	\$356.23	\$442.00	\$356.23	\$491.00 (I)
	- Rate Band 32	\$388.29	\$442.00	\$388.29	\$491.00 (I)
	- Rate Band 33	\$423.24	\$442.00	\$423.24	\$491.00 (I)
	- Rate Band 34	\$461.33	\$442.00	\$461.33	\$491.00 (I)
	- Rate Band 35	\$502.85	\$442.00	\$502.85	\$491.00 (I)
	- Rate Band 36	\$548.10	\$442.00	\$548.10	\$491.00 (I)
	- Rate Band 37	\$597.43	\$442.00	\$597.43	\$491.00 (I)
	- Rate Band 38	\$651.20	\$442.00	\$651.20	\$491.00 (I)
	- Rate Band 39	\$709.81	\$442.00	\$709.81	\$491.00 (I)
	- Rate Band 40	\$773.69	\$442.00	\$773.69	\$491.00 (I)
	- Rate Band 41	\$843.32	\$442.00	\$843.32	\$491.00 (I)
	- Rate Band 42	\$919.22	\$442.00	\$919.22	\$491.00 (I)
	- Rate Band 43	\$1,001.95	\$442.00	\$1,001.95	\$491.00 (I)
	- Rate Band 44	\$1,092.13	\$442.00	\$1,092.13	\$491.00 (I)
	- Rate Band 45	\$1,190.42	\$442.00	\$1,190.42	\$491.00 (I)
	- Rate Band 46	\$1,414.34	\$442.00	\$1,414.34	\$491.00 (I)
	- Rate Band 47	\$2,176.14	\$442.00	\$1,996.46 (R)	\$491.00 (I)
	- Rate Band 48	\$2,371.99	\$442.00	\$2,176.14 (R)	\$491.00 (I)
	- Rate Band 49	\$2,585.47	\$442.00	\$2,371.99 (R)	\$491.00 (I)
	- Rate Band 50	\$2,818.16	\$442.00	\$2,585.47 (R)	\$491.00 (I)

**NECA TARIFF F.C.C. NO. 5
RATE COMPARISON REPORT**

NECA
VOLUME 5
Appendix D

TARIFF REFERENCE	RATE ELEMENT	CURRENT RATES 03/30/24		PROPOSED RATES 07/02/24	
		MONTHLY	NRC	MONTHLY	NRC
17.4.8(C)	Ethernet Transport Service				
17.4.8(C)(1)(a)	ETS Channel Termination (Cont'd) (a) Per Termination when CDP within 300' of ETS SWC				
	700 Mbps				
	- Rate Band 1	\$20.43	\$442.00	\$20.43	\$491.00 (I)
	- Rate Band 2	\$34.26	\$442.00	\$34.26	\$491.00 (I)
	- Rate Band 3	\$37.35	\$442.00	\$37.35	\$491.00 (I)
	- Rate Band 4	\$40.71	\$442.00	\$40.71	\$491.00 (I)
	- Rate Band 5	\$44.37	\$442.00	\$44.37	\$491.00 (I)
	- Rate Band 6	\$48.36	\$442.00	\$48.36	\$491.00 (I)
	- Rate Band 7	\$52.72	\$442.00	\$52.72	\$491.00 (I)
	- Rate Band 8	\$57.46	\$442.00	\$57.46	\$491.00 (I)
	- Rate Band 9	\$62.63	\$442.00	\$62.63	\$491.00 (I)
	- Rate Band 10	\$68.27	\$442.00	\$68.27	\$491.00 (I)
	- Rate Band 11	\$74.41	\$442.00	\$74.41	\$491.00 (I)
	- Rate Band 12	\$81.11	\$442.00	\$81.11	\$491.00 (I)
	- Rate Band 13	\$88.41	\$442.00	\$88.41	\$491.00 (I)
	- Rate Band 14	\$96.37	\$442.00	\$96.37	\$491.00 (I)
	- Rate Band 15	\$105.04	\$442.00	\$105.04	\$491.00 (I)
	- Rate Band 16	\$114.50	\$442.00	\$114.50	\$491.00 (I)
	- Rate Band 17	\$124.80	\$442.00	\$124.80	\$491.00 (I)
	- Rate Band 18	\$136.03	\$442.00	\$136.03	\$491.00 (I)
	- Rate Band 19	\$148.28	\$442.00	\$148.28	\$491.00 (I)
	- Rate Band 20	\$157.55	\$442.00	\$157.55	\$491.00 (I)
	- Rate Band 21	\$171.73	\$442.00	\$171.73	\$491.00 (I)
	- Rate Band 22	\$179.12	\$442.00	\$179.12	\$491.00 (I)
	- Rate Band 23	\$195.25	\$442.00	\$195.25	\$491.00 (I)
	- Rate Band 24	\$212.82	\$442.00	\$212.82	\$491.00 (I)
	- Rate Band 25	\$231.97	\$442.00	\$231.97	\$491.00 (I)
	- Rate Band 26	\$252.85	\$442.00	\$252.85	\$491.00 (I)
	- Rate Band 27	\$275.61	\$442.00	\$275.61	\$491.00 (I)
	- Rate Band 28	\$300.41	\$442.00	\$300.41	\$491.00 (I)
	- Rate Band 29	\$327.45	\$442.00	\$327.45	\$491.00 (I)
	- Rate Band 30	\$356.92	\$442.00	\$356.92	\$491.00 (I)
	- Rate Band 31	\$389.04	\$442.00	\$389.04	\$491.00 (I)
	- Rate Band 32	\$424.05	\$442.00	\$424.05	\$491.00 (I)
	- Rate Band 33	\$462.22	\$442.00	\$462.22	\$491.00 (I)
	- Rate Band 34	\$503.82	\$442.00	\$503.82	\$491.00 (I)
	- Rate Band 35	\$549.16	\$442.00	\$549.16	\$491.00 (I)
	- Rate Band 36	\$598.59	\$442.00	\$598.59	\$491.00 (I)
	- Rate Band 37	\$652.46	\$442.00	\$652.46	\$491.00 (I)
	- Rate Band 38	\$711.18	\$442.00	\$711.18	\$491.00 (I)
	- Rate Band 39	\$775.19	\$442.00	\$775.19	\$491.00 (I)
	- Rate Band 40	\$844.95	\$442.00	\$844.95	\$491.00 (I)
	- Rate Band 41	\$921.00	\$442.00	\$921.00	\$491.00 (I)
	- Rate Band 42	\$1,003.89	\$442.00	\$1,003.89	\$491.00 (I)
	- Rate Band 43	\$1,094.24	\$442.00	\$1,094.24	\$491.00 (I)
	- Rate Band 44	\$1,192.72	\$442.00	\$1,192.72	\$491.00 (I)
	- Rate Band 45	\$1,300.07	\$442.00	\$1,300.07	\$491.00 (I)
	- Rate Band 46	\$1,544.61	\$442.00	\$1,544.61	\$491.00 (I)
	- Rate Band 47	\$2,376.57	\$442.00	\$2,180.34 (R)	\$491.00 (I)
	- Rate Band 48	\$2,590.46	\$442.00	\$2,376.57 (R)	\$491.00 (I)
	- Rate Band 49	\$2,823.60	\$442.00	\$2,590.46 (R)	\$491.00 (I)
	- Rate Band 50	\$3,077.73	\$442.00	\$2,823.60 (R)	\$491.00 (I)

NECA TARIFF F.C.C. NO. 5 RATE COMPARISON REPORT

NECA
VOLUME 5
Appendix D

TARIFF REFERENCE	RATE ELEMENT	CURRENT RATES 03/30/24		PROPOSED RATES 07/02/24	
		MONTHLY	NRC	MONTHLY	NRC
17.4.8(C)	Ethernet Transport Service				
17.4.8(C)(1)(a)	ETS Channel Termination (Cont'd) (a) Per Termination when CDP within 300' of ETS SWC				
	750 Mbps				
	- Rate Band 1	\$21.84	\$442.00	\$21.84	\$491.00 (I)
	- Rate Band 2	\$36.63	\$442.00	\$36.63	\$491.00 (I)
	- Rate Band 3	\$39.93	\$442.00	\$39.93	\$491.00 (I)
	- Rate Band 4	\$43.53	\$442.00	\$43.53	\$491.00 (I)
	- Rate Band 5	\$47.44	\$442.00	\$47.44	\$491.00 (I)
	- Rate Band 6	\$51.71	\$442.00	\$51.71	\$491.00 (I)
	- Rate Band 7	\$56.37	\$442.00	\$56.37	\$491.00 (I)
	- Rate Band 8	\$61.44	\$442.00	\$61.44	\$491.00 (I)
	- Rate Band 9	\$66.97	\$442.00	\$66.97	\$491.00 (I)
	- Rate Band 10	\$73.00	\$442.00	\$73.00	\$491.00 (I)
	- Rate Band 11	\$79.57	\$442.00	\$79.57	\$491.00 (I)
	- Rate Band 12	\$86.73	\$442.00	\$86.73	\$491.00 (I)
	- Rate Band 13	\$94.53	\$442.00	\$94.53	\$491.00 (I)
	- Rate Band 14	\$103.04	\$442.00	\$103.04	\$491.00 (I)
	- Rate Band 15	\$112.31	\$442.00	\$112.31	\$491.00 (I)
	- Rate Band 16	\$122.42	\$442.00	\$122.42	\$491.00 (I)
	- Rate Band 17	\$133.44	\$442.00	\$133.44	\$491.00 (I)
	- Rate Band 18	\$145.45	\$442.00	\$145.45	\$491.00 (I)
	- Rate Band 19	\$158.54	\$442.00	\$158.54	\$491.00 (I)
	- Rate Band 20	\$168.46	\$442.00	\$168.46	\$491.00 (I)
	- Rate Band 21	\$183.62	\$442.00	\$183.62	\$491.00 (I)
	- Rate Band 22	\$191.53	\$442.00	\$191.53	\$491.00 (I)
	- Rate Band 23	\$208.76	\$442.00	\$208.76	\$491.00 (I)
	- Rate Band 24	\$227.55	\$442.00	\$227.55	\$491.00 (I)
	- Rate Band 25	\$248.03	\$442.00	\$248.03	\$491.00 (I)
	- Rate Band 26	\$270.35	\$442.00	\$270.35	\$491.00 (I)
	- Rate Band 27	\$294.69	\$442.00	\$294.69	\$491.00 (I)
	- Rate Band 28	\$321.21	\$442.00	\$321.21	\$491.00 (I)
	- Rate Band 29	\$350.12	\$442.00	\$350.12	\$491.00 (I)
	- Rate Band 30	\$381.63	\$442.00	\$381.63	\$491.00 (I)
	- Rate Band 31	\$415.97	\$442.00	\$415.97	\$491.00 (I)
	- Rate Band 32	\$453.41	\$442.00	\$453.41	\$491.00 (I)
	- Rate Band 33	\$494.22	\$442.00	\$494.22	\$491.00 (I)
	- Rate Band 34	\$538.70	\$442.00	\$538.70	\$491.00 (I)
	- Rate Band 35	\$587.18	\$442.00	\$587.18	\$491.00 (I)
	- Rate Band 36	\$640.02	\$442.00	\$640.02	\$491.00 (I)
	- Rate Band 37	\$697.63	\$442.00	\$697.63	\$491.00 (I)
	- Rate Band 38	\$760.41	\$442.00	\$760.41	\$491.00 (I)
	- Rate Band 39	\$828.85	\$442.00	\$828.85	\$491.00 (I)
	- Rate Band 40	\$903.45	\$442.00	\$903.45	\$491.00 (I)
	- Rate Band 41	\$984.76	\$442.00	\$984.76	\$491.00 (I)
	- Rate Band 42	\$1,073.39	\$442.00	\$1,073.39	\$491.00 (I)
	- Rate Band 43	\$1,169.99	\$442.00	\$1,169.99	\$491.00 (I)
	- Rate Band 44	\$1,275.29	\$442.00	\$1,275.29	\$491.00 (I)
	- Rate Band 45	\$1,390.07	\$442.00	\$1,390.07	\$491.00 (I)
	- Rate Band 46	\$1,651.54	\$442.00	\$1,651.54	\$491.00 (I)
	- Rate Band 47	\$2,541.09	\$442.00	\$2,331.28 (R)	\$491.00 (I)
	- Rate Band 48	\$2,769.79	\$442.00	\$2,541.09 (R)	\$491.00 (I)
	- Rate Band 49	\$3,019.07	\$442.00	\$2,769.79 (R)	\$491.00 (I)
	- Rate Band 50	\$3,290.79	\$442.00	\$3,019.07 (R)	\$491.00 (I)

**NECA TARIFF F.C.C. NO. 5
RATE COMPARISON REPORT**

NECA
VOLUME 5
Appendix D

TARIFF REFERENCE	RATE ELEMENT	CURRENT RATES 03/30/24		PROPOSED RATES 07/02/24	
		MONTHLY	NRC	MONTHLY	NRC
17.4.8(C)	Ethernet Transport Service				
17.4.8(C)(1)(a)	ETS Channel Termination (Cont'd) (a) Per Termination when CDP within 300' of ETS SWC				
	800 Mbps				
	- Rate Band 1	\$21.84	\$442.00	\$21.84	\$491.00 (I)
	- Rate Band 2	\$36.63	\$442.00	\$36.63	\$491.00 (I)
	- Rate Band 3	\$39.93	\$442.00	\$39.93	\$491.00 (I)
	- Rate Band 4	\$43.53	\$442.00	\$43.53	\$491.00 (I)
	- Rate Band 5	\$47.44	\$442.00	\$47.44	\$491.00 (I)
	- Rate Band 6	\$51.71	\$442.00	\$51.71	\$491.00 (I)
	- Rate Band 7	\$56.37	\$442.00	\$56.37	\$491.00 (I)
	- Rate Band 8	\$61.44	\$442.00	\$61.44	\$491.00 (I)
	- Rate Band 9	\$66.97	\$442.00	\$66.97	\$491.00 (I)
	- Rate Band 10	\$73.00	\$442.00	\$73.00	\$491.00 (I)
	- Rate Band 11	\$79.57	\$442.00	\$79.57	\$491.00 (I)
	- Rate Band 12	\$86.73	\$442.00	\$86.73	\$491.00 (I)
	- Rate Band 13	\$94.53	\$442.00	\$94.53	\$491.00 (I)
	- Rate Band 14	\$103.04	\$442.00	\$103.04	\$491.00 (I)
	- Rate Band 15	\$112.31	\$442.00	\$112.31	\$491.00 (I)
	- Rate Band 16	\$122.42	\$442.00	\$122.42	\$491.00 (I)
	- Rate Band 17	\$133.44	\$442.00	\$133.44	\$491.00 (I)
	- Rate Band 18	\$145.45	\$442.00	\$145.45	\$491.00 (I)
	- Rate Band 19	\$158.54	\$442.00	\$158.54	\$491.00 (I)
	- Rate Band 20	\$168.46	\$442.00	\$168.46	\$491.00 (I)
	- Rate Band 21	\$183.62	\$442.00	\$183.62	\$491.00 (I)
	- Rate Band 22	\$191.53	\$442.00	\$191.53	\$491.00 (I)
	- Rate Band 23	\$208.76	\$442.00	\$208.76	\$491.00 (I)
	- Rate Band 24	\$227.55	\$442.00	\$227.55	\$491.00 (I)
	- Rate Band 25	\$248.03	\$442.00	\$248.03	\$491.00 (I)
	- Rate Band 26	\$270.35	\$442.00	\$270.35	\$491.00 (I)
	- Rate Band 27	\$294.69	\$442.00	\$294.69	\$491.00 (I)
	- Rate Band 28	\$321.21	\$442.00	\$321.21	\$491.00 (I)
	- Rate Band 29	\$350.12	\$442.00	\$350.12	\$491.00 (I)
	- Rate Band 30	\$381.63	\$442.00	\$381.63	\$491.00 (I)
	- Rate Band 31	\$415.97	\$442.00	\$415.97	\$491.00 (I)
	- Rate Band 32	\$453.41	\$442.00	\$453.41	\$491.00 (I)
	- Rate Band 33	\$494.22	\$442.00	\$494.22	\$491.00 (I)
	- Rate Band 34	\$538.70	\$442.00	\$538.70	\$491.00 (I)
	- Rate Band 35	\$587.18	\$442.00	\$587.18	\$491.00 (I)
	- Rate Band 36	\$640.02	\$442.00	\$640.02	\$491.00 (I)
	- Rate Band 37	\$697.63	\$442.00	\$697.63	\$491.00 (I)
	- Rate Band 38	\$760.41	\$442.00	\$760.41	\$491.00 (I)
	- Rate Band 39	\$828.85	\$442.00	\$828.85	\$491.00 (I)
	- Rate Band 40	\$903.45	\$442.00	\$903.45	\$491.00 (I)
	- Rate Band 41	\$984.76	\$442.00	\$984.76	\$491.00 (I)
	- Rate Band 42	\$1,073.39	\$442.00	\$1,073.39	\$491.00 (I)
	- Rate Band 43	\$1,169.99	\$442.00	\$1,169.99	\$491.00 (I)
	- Rate Band 44	\$1,275.29	\$442.00	\$1,275.29	\$491.00 (I)
	- Rate Band 45	\$1,390.07	\$442.00	\$1,390.07	\$491.00 (I)
	- Rate Band 46	\$1,651.54	\$442.00	\$1,651.54	\$491.00 (I)
	- Rate Band 47	\$2,541.09	\$442.00	\$2,331.28 (R)	\$491.00 (I)
	- Rate Band 48	\$2,769.79	\$442.00	\$2,541.09 (R)	\$491.00 (I)
	- Rate Band 49	\$3,019.07	\$442.00	\$2,769.79 (R)	\$491.00 (I)
	- Rate Band 50	\$3,290.79	\$442.00	\$3,019.07 (R)	\$491.00 (I)

**NECA TARIFF F.C.C. NO. 5
RATE COMPARISON REPORT**

NECA
VOLUME 5
Appendix D

TARIFF REFERENCE	RATE ELEMENT	CURRENT RATES 03/30/24		PROPOSED RATES 07/02/24	
		MONTHLY	NRC	MONTHLY	NRC
17.4.8(C)	Ethernet Transport Service				
17.4.8(C)(1)(a)	ETS Channel Termination (Cont'd) (a) Per Termination when CDP within 300' of ETS SWC				
	900 Mbps				
	- Rate Band 1	\$23.88	\$442.00	\$23.88	\$491.00 (I)
	- Rate Band 2	\$40.05	\$442.00	\$40.05	\$491.00 (I)
	- Rate Band 3	\$43.66	\$442.00	\$43.66	\$491.00 (I)
	- Rate Band 4	\$47.59	\$442.00	\$47.59	\$491.00 (I)
	- Rate Band 5	\$51.87	\$442.00	\$51.87	\$491.00 (I)
	- Rate Band 6	\$56.54	\$442.00	\$56.54	\$491.00 (I)
	- Rate Band 7	\$61.63	\$442.00	\$61.63	\$491.00 (I)
	- Rate Band 8	\$67.17	\$442.00	\$67.17	\$491.00 (I)
	- Rate Band 9	\$73.22	\$442.00	\$73.22	\$491.00 (I)
	- Rate Band 10	\$79.81	\$442.00	\$79.81	\$491.00 (I)
	- Rate Band 11	\$86.99	\$442.00	\$86.99	\$491.00 (I)
	- Rate Band 12	\$94.82	\$442.00	\$94.82	\$491.00 (I)
	- Rate Band 13	\$103.36	\$442.00	\$103.36	\$491.00 (I)
	- Rate Band 14	\$112.66	\$442.00	\$112.66	\$491.00 (I)
	- Rate Band 15	\$122.80	\$442.00	\$122.80	\$491.00 (I)
	- Rate Band 16	\$133.85	\$442.00	\$133.85	\$491.00 (I)
	- Rate Band 17	\$145.90	\$442.00	\$145.90	\$491.00 (I)
	- Rate Band 18	\$159.03	\$442.00	\$159.03	\$491.00 (I)
	- Rate Band 19	\$173.34	\$442.00	\$173.34	\$491.00 (I)
	- Rate Band 20	\$184.18	\$442.00	\$184.18	\$491.00 (I)
	- Rate Band 21	\$200.76	\$442.00	\$200.76	\$491.00 (I)
	- Rate Band 22	\$209.40	\$442.00	\$209.40	\$491.00 (I)
	- Rate Band 23	\$228.25	\$442.00	\$228.25	\$491.00 (I)
	- Rate Band 24	\$248.79	\$442.00	\$248.79	\$491.00 (I)
	- Rate Band 25	\$271.18	\$442.00	\$271.18	\$491.00 (I)
	- Rate Band 26	\$295.59	\$442.00	\$295.59	\$491.00 (I)
	- Rate Band 27	\$322.19	\$442.00	\$322.19	\$491.00 (I)
	- Rate Band 28	\$351.19	\$442.00	\$351.19	\$491.00 (I)
	- Rate Band 29	\$382.79	\$442.00	\$382.79	\$491.00 (I)
	- Rate Band 30	\$417.24	\$442.00	\$417.24	\$491.00 (I)
	- Rate Band 31	\$454.80	\$442.00	\$454.80	\$491.00 (I)
	- Rate Band 32	\$495.73	\$442.00	\$495.73	\$491.00 (I)
	- Rate Band 33	\$540.34	\$442.00	\$540.34	\$491.00 (I)
	- Rate Band 34	\$588.97	\$442.00	\$588.97	\$491.00 (I)
	- Rate Band 35	\$641.98	\$442.00	\$641.98	\$491.00 (I)
	- Rate Band 36	\$699.76	\$442.00	\$699.76	\$491.00 (I)
	- Rate Band 37	\$762.74	\$442.00	\$762.74	\$491.00 (I)
	- Rate Band 38	\$831.39	\$442.00	\$831.39	\$491.00 (I)
	- Rate Band 39	\$906.21	\$442.00	\$906.21	\$491.00 (I)
	- Rate Band 40	\$987.77	\$442.00	\$987.77	\$491.00 (I)
	- Rate Band 41	\$1,076.67	\$442.00	\$1,076.67	\$491.00 (I)
	- Rate Band 42	\$1,173.57	\$442.00	\$1,173.57	\$491.00 (I)
	- Rate Band 43	\$1,279.19	\$442.00	\$1,279.19	\$491.00 (I)
	- Rate Band 44	\$1,394.32	\$442.00	\$1,394.32	\$491.00 (I)
	- Rate Band 45	\$1,519.81	\$442.00	\$1,519.81	\$491.00 (I)
	- Rate Band 46	\$1,805.68	\$442.00	\$1,805.68	\$491.00 (I)
	- Rate Band 47	\$2,778.26	\$442.00	\$2,548.87 (R)	\$491.00 (I)
	- Rate Band 48	\$3,028.31	\$442.00	\$2,778.26 (R)	\$491.00 (I)
	- Rate Band 49	\$3,300.86	\$442.00	\$3,028.31 (R)	\$491.00 (I)
	- Rate Band 50	\$3,597.93	\$442.00	\$3,300.86 (R)	\$491.00 (I)

**NECA TARIFF F.C.C. NO. 5
RATE COMPARISON REPORT**

NECA
VOLUME 5
Appendix D

TARIFF REFERENCE	RATE ELEMENT	CURRENT RATES 03/30/24		PROPOSED RATES 07/02/24	
		MONTHLY	NRC	MONTHLY	NRC
17.4.8(C)	Ethernet Transport Service				
17.4.8(C)(1)(a)	ETS Channel Termination (Cont'd) (a) Per Termination when CDP within 300' of ETS SWC				
	1 Gbps				
	- Rate Band 1	\$25.89	\$442.00	\$25.89	\$491.00 (I)
	- Rate Band 2	\$43.42	\$442.00	\$43.42	\$491.00 (I)
	- Rate Band 3	\$47.33	\$442.00	\$47.33	\$491.00 (I)
	- Rate Band 4	\$51.59	\$442.00	\$51.59	\$491.00 (I)
	- Rate Band 5	\$56.23	\$442.00	\$56.23	\$491.00 (I)
	- Rate Band 6	\$61.29	\$442.00	\$61.29	\$491.00 (I)
	- Rate Band 7	\$66.81	\$442.00	\$66.81	\$491.00 (I)
	- Rate Band 8	\$72.82	\$442.00	\$72.82	\$491.00 (I)
	- Rate Band 9	\$79.37	\$442.00	\$79.37	\$491.00 (I)
	- Rate Band 10	\$86.51	\$442.00	\$86.51	\$491.00 (I)
	- Rate Band 11	\$94.30	\$442.00	\$94.30	\$491.00 (I)
	- Rate Band 12	\$102.79	\$442.00	\$102.79	\$491.00 (I)
	- Rate Band 13	\$112.04	\$442.00	\$112.04	\$491.00 (I)
	- Rate Band 14	\$122.12	\$442.00	\$122.12	\$491.00 (I)
	- Rate Band 15	\$133.11	\$442.00	\$133.11	\$491.00 (I)
	- Rate Band 16	\$145.09	\$442.00	\$145.09	\$491.00 (I)
	- Rate Band 17	\$158.15	\$442.00	\$158.15	\$491.00 (I)
	- Rate Band 18	\$172.39	\$442.00	\$172.39	\$491.00 (I)
	- Rate Band 19	\$187.90	\$442.00	\$187.90	\$491.00 (I)
	- Rate Band 20	\$199.65	\$442.00	\$199.65	\$491.00 (I)
	- Rate Band 21	\$217.62	\$442.00	\$217.62	\$491.00 (I)
	- Rate Band 22	\$226.99	\$442.00	\$226.99	\$491.00 (I)
	- Rate Band 23	\$247.42	\$442.00	\$247.42	\$491.00 (I)
	- Rate Band 24	\$269.69	\$442.00	\$269.69	\$491.00 (I)
	- Rate Band 25	\$293.96	\$442.00	\$293.96	\$491.00 (I)
	- Rate Band 26	\$320.42	\$442.00	\$320.42	\$491.00 (I)
	- Rate Band 27	\$349.26	\$442.00	\$349.26	\$491.00 (I)
	- Rate Band 28	\$380.69	\$442.00	\$380.69	\$491.00 (I)
	- Rate Band 29	\$414.95	\$442.00	\$414.95	\$491.00 (I)
	- Rate Band 30	\$452.30	\$442.00	\$452.30	\$491.00 (I)
	- Rate Band 31	\$493.00	\$442.00	\$493.00	\$491.00 (I)
	- Rate Band 32	\$537.37	\$442.00	\$537.37	\$491.00 (I)
	- Rate Band 33	\$585.74	\$442.00	\$585.74	\$491.00 (I)
	- Rate Band 34	\$638.45	\$442.00	\$638.45	\$491.00 (I)
	- Rate Band 35	\$695.92	\$442.00	\$695.92	\$491.00 (I)
	- Rate Band 36	\$758.55	\$442.00	\$758.55	\$491.00 (I)
	- Rate Band 37	\$826.82	\$442.00	\$826.82	\$491.00 (I)
	- Rate Band 38	\$901.23	\$442.00	\$901.23	\$491.00 (I)
	- Rate Band 39	\$982.34	\$442.00	\$982.34	\$491.00 (I)
	- Rate Band 40	\$1,070.75	\$442.00	\$1,070.75	\$491.00 (I)
	- Rate Band 41	\$1,167.12	\$442.00	\$1,167.12	\$491.00 (I)
	- Rate Band 42	\$1,272.16	\$442.00	\$1,272.16	\$491.00 (I)
	- Rate Band 43	\$1,386.66	\$442.00	\$1,386.66	\$491.00 (I)
	- Rate Band 44	\$1,511.45	\$442.00	\$1,511.45	\$491.00 (I)
	- Rate Band 45	\$1,647.49	\$442.00	\$1,647.49	\$491.00 (I)
	- Rate Band 46	\$1,957.38	\$442.00	\$1,957.38	\$491.00 (I)
	- Rate Band 47	\$3,011.67	\$442.00	\$2,763.00 (R)	\$491.00 (I)
	- Rate Band 48	\$3,282.72	\$442.00	\$3,011.67 (R)	\$491.00 (I)
	- Rate Band 49	\$3,578.16	\$442.00	\$3,282.72 (R)	\$491.00 (I)
	- Rate Band 50	\$3,900.20	\$442.00	\$3,578.16 (R)	\$491.00 (I)

**NECA TARIFF F.C.C. NO. 5
RATE COMPARISON REPORT**

NECA
VOLUME 5
Appendix D

TARIFF REFERENCE	RATE ELEMENT	CURRENT RATES 03/30/24		PROPOSED RATES 07/02/24	
		MONTHLY	NRC	MONTHLY	NRC
17.4.8(C)	Ethernet Transport Service				
17.4.8(C)(1)(a)	ETS Channel Termination (Cont'd) (a) Per Termination when CDP within 300' of ETS SWC				
	2.5 Gbps				
	- Rate Band 1	\$48.54	\$442.00	\$48.54	\$491.00 (I)
	- Rate Band 2	\$81.41	\$442.00	\$81.41	\$491.00 (I)
	- Rate Band 3	\$88.74	\$442.00	\$88.74	\$491.00 (I)
	- Rate Band 4	\$96.72	\$442.00	\$96.72	\$491.00 (I)
	- Rate Band 5	\$105.43	\$442.00	\$105.43	\$491.00 (I)
	- Rate Band 6	\$114.92	\$442.00	\$114.92	\$491.00 (I)
	- Rate Band 7	\$125.26	\$442.00	\$125.26	\$491.00 (I)
	- Rate Band 8	\$136.53	\$442.00	\$136.53	\$491.00 (I)
	- Rate Band 9	\$148.82	\$442.00	\$148.82	\$491.00 (I)
	- Rate Band 10	\$162.21	\$442.00	\$162.21	\$491.00 (I)
	- Rate Band 11	\$176.81	\$442.00	\$176.81	\$491.00 (I)
	- Rate Band 12	\$192.73	\$442.00	\$192.73	\$491.00 (I)
	- Rate Band 13	\$210.07	\$442.00	\$210.07	\$491.00 (I)
	- Rate Band 14	\$228.98	\$442.00	\$228.98	\$491.00 (I)
	- Rate Band 15	\$249.59	\$442.00	\$249.59	\$491.00 (I)
	- Rate Band 16	\$272.05	\$442.00	\$272.05	\$491.00 (I)
	- Rate Band 17	\$296.53	\$442.00	\$296.53	\$491.00 (I)
	- Rate Band 18	\$323.22	\$442.00	\$323.22	\$491.00 (I)
	- Rate Band 19	\$352.31	\$442.00	\$352.31	\$491.00 (I)
	- Rate Band 20	\$374.35	\$442.00	\$374.35	\$491.00 (I)
	- Rate Band 21	\$408.04	\$442.00	\$408.04	\$491.00 (I)
	- Rate Band 22	\$425.61	\$442.00	\$425.61	\$491.00 (I)
	- Rate Band 23	\$463.92	\$442.00	\$463.92	\$491.00 (I)
	- Rate Band 24	\$505.67	\$442.00	\$505.67	\$491.00 (I)
	- Rate Band 25	\$551.18	\$442.00	\$551.18	\$491.00 (I)
	- Rate Band 26	\$600.79	\$442.00	\$600.79	\$491.00 (I)
	- Rate Band 27	\$654.86	\$442.00	\$654.86	\$491.00 (I)
	- Rate Band 28	\$713.79	\$442.00	\$713.79	\$491.00 (I)
	- Rate Band 29	\$778.03	\$442.00	\$778.03	\$491.00 (I)
	- Rate Band 30	\$848.06	\$442.00	\$848.06	\$491.00 (I)
	- Rate Band 31	\$924.38	\$442.00	\$924.38	\$491.00 (I)
	- Rate Band 32	\$1,007.58	\$442.00	\$1,007.58	\$491.00 (I)
	- Rate Band 33	\$1,098.26	\$442.00	\$1,098.26	\$491.00 (I)
	- Rate Band 34	\$1,197.10	\$442.00	\$1,197.10	\$491.00 (I)
	- Rate Band 35	\$1,304.84	\$442.00	\$1,304.84	\$491.00 (I)
	- Rate Band 36	\$1,422.28	\$442.00	\$1,422.28	\$491.00 (I)
	- Rate Band 37	\$1,550.28	\$442.00	\$1,550.28	\$491.00 (I)
	- Rate Band 38	\$1,689.81	\$442.00	\$1,689.81	\$491.00 (I)
	- Rate Band 39	\$1,841.89	\$442.00	\$1,841.89	\$491.00 (I)
	- Rate Band 40	\$2,007.66	\$442.00	\$2,007.66	\$491.00 (I)
	- Rate Band 41	\$2,188.35	\$442.00	\$2,188.35	\$491.00 (I)
	- Rate Band 42	\$2,385.30	\$442.00	\$2,385.30	\$491.00 (I)
	- Rate Band 43	\$2,599.98	\$442.00	\$2,599.98	\$491.00 (I)
	- Rate Band 44	\$2,833.98	\$442.00	\$2,833.98	\$491.00 (I)
	- Rate Band 45	\$3,089.04	\$442.00	\$3,089.04	\$491.00 (I)
	- Rate Band 46	\$3,670.08	\$442.00	\$3,670.08	\$491.00 (I)
	- Rate Band 47	\$5,646.88	\$442.00	\$5,180.62 (R)	\$491.00 (I)
	- Rate Band 48	\$6,155.10	\$442.00	\$5,646.88 (R)	\$491.00 (I)
	- Rate Band 49	\$6,709.06	\$442.00	\$6,155.10 (R)	\$491.00 (I)
	- Rate Band 50	\$7,312.87	\$442.00	\$6,709.06 (R)	\$491.00 (I)

**NECA TARIFF F.C.C. NO. 5
RATE COMPARISON REPORT**

NECA
VOLUME 5
Appendix D

TARIFF REFERENCE	RATE ELEMENT	CURRENT RATES 03/30/24		PROPOSED RATES 07/02/24	
		MONTHLY	NRC	MONTHLY	NRC
17.4.8(C)	Ethernet Transport Service				
17.4.8(C)(1)(a)	ETS Channel Termination (Cont'd) (a) Per Termination when CDP within 300' of ETS SWC				
	5 Gbps				
	- Rate Band 1	\$64.72	\$442.00	\$64.72	\$491.00 (I)
	- Rate Band 2	\$108.55	\$442.00	\$108.55	\$491.00 (I)
	- Rate Band 3	\$118.32	\$442.00	\$118.32	\$491.00 (I)
	- Rate Band 4	\$128.96	\$442.00	\$128.96	\$491.00 (I)
	- Rate Band 5	\$140.57	\$442.00	\$140.57	\$491.00 (I)
	- Rate Band 6	\$153.22	\$442.00	\$153.22	\$491.00 (I)
	- Rate Band 7	\$167.01	\$442.00	\$167.01	\$491.00 (I)
	- Rate Band 8	\$182.04	\$442.00	\$182.04	\$491.00 (I)
	- Rate Band 9	\$198.43	\$442.00	\$198.43	\$491.00 (I)
	- Rate Band 10	\$216.29	\$442.00	\$216.29	\$491.00 (I)
	- Rate Band 11	\$235.75	\$442.00	\$235.75	\$491.00 (I)
	- Rate Band 12	\$256.97	\$442.00	\$256.97	\$491.00 (I)
	- Rate Band 13	\$280.10	\$442.00	\$280.10	\$491.00 (I)
	- Rate Band 14	\$305.31	\$442.00	\$305.31	\$491.00 (I)
	- Rate Band 15	\$332.78	\$442.00	\$332.78	\$491.00 (I)
	- Rate Band 16	\$362.73	\$442.00	\$362.73	\$491.00 (I)
	- Rate Band 17	\$395.38	\$442.00	\$395.38	\$491.00 (I)
	- Rate Band 18	\$430.96	\$442.00	\$430.96	\$491.00 (I)
	- Rate Band 19	\$469.75	\$442.00	\$469.75	\$491.00 (I)
	- Rate Band 20	\$499.13	\$442.00	\$499.13	\$491.00 (I)
	- Rate Band 21	\$544.05	\$442.00	\$544.05	\$491.00 (I)
	- Rate Band 22	\$567.48	\$442.00	\$567.48	\$491.00 (I)
	- Rate Band 23	\$618.56	\$442.00	\$618.56	\$491.00 (I)
	- Rate Band 24	\$674.23	\$442.00	\$674.23	\$491.00 (I)
	- Rate Band 25	\$734.91	\$442.00	\$734.91	\$491.00 (I)
	- Rate Band 26	\$801.05	\$442.00	\$801.05	\$491.00 (I)
	- Rate Band 27	\$873.14	\$442.00	\$873.14	\$491.00 (I)
	- Rate Band 28	\$951.72	\$442.00	\$951.72	\$491.00 (I)
	- Rate Band 29	\$1,037.38	\$442.00	\$1,037.38	\$491.00 (I)
	- Rate Band 30	\$1,130.74	\$442.00	\$1,130.74	\$491.00 (I)
	- Rate Band 31	\$1,232.51	\$442.00	\$1,232.51	\$491.00 (I)
	- Rate Band 32	\$1,343.44	\$442.00	\$1,343.44	\$491.00 (I)
	- Rate Band 33	\$1,464.35	\$442.00	\$1,464.35	\$491.00 (I)
	- Rate Band 34	\$1,596.14	\$442.00	\$1,596.14	\$491.00 (I)
	- Rate Band 35	\$1,739.79	\$442.00	\$1,739.79	\$491.00 (I)
	- Rate Band 36	\$1,896.37	\$442.00	\$1,896.37	\$491.00 (I)
	- Rate Band 37	\$2,067.04	\$442.00	\$2,067.04	\$491.00 (I)
	- Rate Band 38	\$2,253.08	\$442.00	\$2,253.08	\$491.00 (I)
	- Rate Band 39	\$2,455.85	\$442.00	\$2,455.85	\$491.00 (I)
	- Rate Band 40	\$2,676.88	\$442.00	\$2,676.88	\$491.00 (I)
	- Rate Band 41	\$2,917.80	\$442.00	\$2,917.80	\$491.00 (I)
	- Rate Band 42	\$3,180.40	\$442.00	\$3,180.40	\$491.00 (I)
	- Rate Band 43	\$3,466.64	\$442.00	\$3,466.64	\$491.00 (I)
	- Rate Band 44	\$3,778.64	\$442.00	\$3,778.64	\$491.00 (I)
	- Rate Band 45	\$4,118.71	\$442.00	\$4,118.71	\$491.00 (I)
	- Rate Band 46	\$4,893.44	\$442.00	\$4,893.44	\$491.00 (I)
	- Rate Band 47	\$7,529.17	\$442.00	\$6,907.50 (R)	\$491.00 (I)
	- Rate Band 48	\$8,206.80	\$442.00	\$7,529.17 (R)	\$491.00 (I)
	- Rate Band 49	\$8,945.41	\$442.00	\$8,206.80 (R)	\$491.00 (I)
	- Rate Band 50	\$9,750.49	\$442.00	\$8,945.41 (R)	\$491.00 (I)

**NECA TARIFF F.C.C. NO. 5
RATE COMPARISON REPORT**

NECA
VOLUME 5
Appendix D

TARIFF REFERENCE	RATE ELEMENT	CURRENT RATES 03/30/24		PROPOSED RATES 07/02/24	
		MONTHLY	NRC	MONTHLY	NRC
17.4.8(C)	Ethernet Transport Service				
17.4.8(C)(1)(a)	ETS Channel Termination (Cont'd) (a) Per Termination when CDP within 300' of ETS SWC				
	10 Gbps				
	- Rate Band 1	\$75.51	\$442.00	\$75.51	\$491.00 (I)
	- Rate Band 2	\$126.64	\$442.00	\$126.64	\$491.00 (I)
	- Rate Band 3	\$138.04	\$442.00	\$138.04	\$491.00 (I)
	- Rate Band 4	\$150.46	\$442.00	\$150.46	\$491.00 (I)
	- Rate Band 5	\$164.00	\$442.00	\$164.00	\$491.00 (I)
	- Rate Band 6	\$178.76	\$442.00	\$178.76	\$491.00 (I)
	- Rate Band 7	\$194.85	\$442.00	\$194.85	\$491.00 (I)
	- Rate Band 8	\$212.38	\$442.00	\$212.38	\$491.00 (I)
	- Rate Band 9	\$231.50	\$442.00	\$231.50	\$491.00 (I)
	- Rate Band 10	\$252.33	\$442.00	\$252.33	\$491.00 (I)
	- Rate Band 11	\$275.04	\$442.00	\$275.04	\$491.00 (I)
	- Rate Band 12	\$299.80	\$442.00	\$299.80	\$491.00 (I)
	- Rate Band 13	\$326.78	\$442.00	\$326.78	\$491.00 (I)
	- Rate Band 14	\$356.19	\$442.00	\$356.19	\$491.00 (I)
	- Rate Band 15	\$388.25	\$442.00	\$388.25	\$491.00 (I)
	- Rate Band 16	\$423.19	\$442.00	\$423.19	\$491.00 (I)
	- Rate Band 17	\$461.28	\$442.00	\$461.28	\$491.00 (I)
	- Rate Band 18	\$502.79	\$442.00	\$502.79	\$491.00 (I)
	- Rate Band 19	\$548.04	\$442.00	\$548.04	\$491.00 (I)
	- Rate Band 20	\$582.32	\$442.00	\$582.32	\$491.00 (I)
	- Rate Band 21	\$634.73	\$442.00	\$634.73	\$491.00 (I)
	- Rate Band 22	\$662.06	\$442.00	\$662.06	\$491.00 (I)
	- Rate Band 23	\$721.65	\$442.00	\$721.65	\$491.00 (I)
	- Rate Band 24	\$786.60	\$442.00	\$786.60	\$491.00 (I)
	- Rate Band 25	\$857.39	\$442.00	\$857.39	\$491.00 (I)
	- Rate Band 26	\$934.56	\$442.00	\$934.56	\$491.00 (I)
	- Rate Band 27	\$1,018.67	\$442.00	\$1,018.67	\$491.00 (I)
	- Rate Band 28	\$1,110.35	\$442.00	\$1,110.35	\$491.00 (I)
	- Rate Band 29	\$1,210.28	\$442.00	\$1,210.28	\$491.00 (I)
	- Rate Band 30	\$1,319.20	\$442.00	\$1,319.20	\$491.00 (I)
	- Rate Band 31	\$1,437.93	\$442.00	\$1,437.93	\$491.00 (I)
	- Rate Band 32	\$1,567.34	\$442.00	\$1,567.34	\$491.00 (I)
	- Rate Band 33	\$1,708.40	\$442.00	\$1,708.40	\$491.00 (I)
	- Rate Band 34	\$1,862.16	\$442.00	\$1,862.16	\$491.00 (I)
	- Rate Band 35	\$2,029.75	\$442.00	\$2,029.75	\$491.00 (I)
	- Rate Band 36	\$2,212.43	\$442.00	\$2,212.43	\$491.00 (I)
	- Rate Band 37	\$2,411.55	\$442.00	\$2,411.55	\$491.00 (I)
	- Rate Band 38	\$2,628.59	\$442.00	\$2,628.59	\$491.00 (I)
	- Rate Band 39	\$2,865.16	\$442.00	\$2,865.16	\$491.00 (I)
	- Rate Band 40	\$3,123.03	\$442.00	\$3,123.03	\$491.00 (I)
	- Rate Band 41	\$3,404.10	\$442.00	\$3,404.10	\$491.00 (I)
	- Rate Band 42	\$3,710.47	\$442.00	\$3,710.47	\$491.00 (I)
	- Rate Band 43	\$4,044.41	\$442.00	\$4,044.41	\$491.00 (I)
	- Rate Band 44	\$4,408.41	\$442.00	\$4,408.41	\$491.00 (I)
	- Rate Band 45	\$4,805.17	\$442.00	\$4,805.17	\$491.00 (I)
	- Rate Band 46	\$5,709.02	\$442.00	\$5,709.02	\$491.00 (I)
	- Rate Band 47	\$8,784.03	\$442.00	\$8,058.74 (R)	\$491.00 (I)
	- Rate Band 48	\$9,574.59	\$442.00	\$8,784.03 (R)	\$491.00 (I)
	- Rate Band 49	\$10,436.31	\$442.00	\$9,574.59 (R)	\$491.00 (I)
	- Rate Band 50	\$11,375.58	\$442.00	\$10,436.31 (R)	\$491.00 (I)

**NECA TARIFF F.C.C. NO. 5
RATE COMPARISON REPORT**

NECA
VOLUME 5
Appendix D

TARIFF REFERENCE	RATE ELEMENT	CURRENT RATES 03/30/24		PROPOSED RATES 07/02/24	
		MONTHLY	NRC	MONTHLY	NRC
17.4.8(C)	Ethernet Transport Service				
17.4.8(C)(1)(a)	ETS Channel Termination (Cont'd) (a) Per Termination when CDP within 300' of ETS SWC				
	50 Gbps				
	- Rate Band 1	\$112.15	\$442.00	\$78.51 (R)	\$491.00 (I)
	- Rate Band 2	\$188.09	\$442.00	\$131.66 (R)	\$491.00 (I)
	- Rate Band 3	\$205.02	\$442.00	\$143.51 (R)	\$491.00 (I)
	- Rate Band 4	\$223.47	\$442.00	\$156.43 (R)	\$491.00 (I)
	- Rate Band 5	\$243.58	\$442.00	\$170.51 (R)	\$491.00 (I)
	- Rate Band 6	\$265.51	\$442.00	\$185.86 (R)	\$491.00 (I)
	- Rate Band 7	\$289.40	\$442.00	\$202.58 (R)	\$491.00 (I)
	- Rate Band 8	\$315.45	\$442.00	\$220.82 (R)	\$491.00 (I)
	- Rate Band 9	\$343.84	\$442.00	\$240.69 (R)	\$491.00 (I)
	- Rate Band 10	\$374.78	\$442.00	\$262.35 (R)	\$491.00 (I)
	- Rate Band 11	\$408.51	\$442.00	\$285.96 (R)	\$491.00 (I)
	- Rate Band 12	\$445.28	\$442.00	\$311.70 (R)	\$491.00 (I)
	- Rate Band 13	\$485.36	\$442.00	\$339.75 (R)	\$491.00 (I)
	- Rate Band 14	\$529.04	\$442.00	\$370.33 (R)	\$491.00 (I)
	- Rate Band 15	\$576.65	\$442.00	\$403.66 (R)	\$491.00 (I)
	- Rate Band 16	\$628.55	\$442.00	\$439.99 (R)	\$491.00 (I)
	- Rate Band 17	\$685.12	\$442.00	\$479.58 (R)	\$491.00 (I)
	- Rate Band 18	\$746.78	\$442.00	\$522.75 (R)	\$491.00 (I)
	- Rate Band 19	\$813.99	\$442.00	\$569.79 (R)	\$491.00 (I)
	- Rate Band 20	\$864.90	\$442.00	\$605.43 (R)	\$491.00 (I)
	- Rate Band 21	\$942.74	\$442.00	\$659.92 (R)	\$491.00 (I)
	- Rate Band 22	\$983.34	\$442.00	\$688.34 (R)	\$491.00 (I)
	- Rate Band 23	\$1,071.84	\$442.00	\$750.29 (R)	\$491.00 (I)
	- Rate Band 24	\$1,168.31	\$442.00	\$817.82 (R)	\$491.00 (I)
	- Rate Band 25	\$1,273.45	\$442.00	\$891.42 (R)	\$491.00 (I)
	- Rate Band 26	\$1,388.06	\$442.00	\$971.64 (R)	\$491.00 (I)
	- Rate Band 27	\$1,512.99	\$442.00	\$1,059.09 (R)	\$491.00 (I)
	- Rate Band 28	\$1,649.16	\$442.00	\$1,154.41 (R)	\$491.00 (I)
	- Rate Band 29	\$1,797.58	\$442.00	\$1,258.31 (R)	\$491.00 (I)
	- Rate Band 30	\$1,959.36	\$442.00	\$1,371.55 (R)	\$491.00 (I)
	- Rate Band 31	\$2,135.71	\$442.00	\$1,495.00 (R)	\$491.00 (I)
	- Rate Band 32	\$2,327.92	\$442.00	\$1,629.54 (R)	\$491.00 (I)
	- Rate Band 33	\$2,537.43	\$442.00	\$1,776.20 (R)	\$491.00 (I)
	- Rate Band 34	\$2,765.80	\$442.00	\$1,936.06 (R)	\$491.00 (I)
	- Rate Band 35	\$3,014.73	\$442.00	\$2,110.31 (R)	\$491.00 (I)
	- Rate Band 36	\$3,286.05	\$442.00	\$2,300.24 (R)	\$491.00 (I)
	- Rate Band 37	\$3,581.80	\$442.00	\$2,507.26 (R)	\$491.00 (I)
	- Rate Band 38	\$3,904.16	\$442.00	\$2,732.91 (R)	\$491.00 (I)
	- Rate Band 39	\$4,255.53	\$442.00	\$2,978.87 (R)	\$491.00 (I)
	- Rate Band 40	\$4,638.53	\$442.00	\$3,246.97 (R)	\$491.00 (I)
	- Rate Band 41	\$5,056.00	\$442.00	\$3,539.20 (R)	\$491.00 (I)
	- Rate Band 42	\$5,511.04	\$442.00	\$3,857.73 (R)	\$491.00 (I)
	- Rate Band 43	\$6,007.03	\$442.00	\$4,204.92 (R)	\$491.00 (I)
	- Rate Band 44	\$6,547.66	\$442.00	\$4,583.36 (R)	\$491.00 (I)
	- Rate Band 45	\$7,136.95	\$442.00	\$4,995.87 (R)	\$491.00 (I)
	- Rate Band 46	\$8,479.41	\$442.00	\$5,935.59 (R)	\$491.00 (I)
	- Rate Band 47	\$13,046.63	\$442.00	\$8,378.57 (R)	\$491.00 (I)
	- Rate Band 48	\$14,220.82	\$442.00	\$9,132.64 (R)	\$491.00 (I)
	- Rate Band 49	\$15,500.70	\$442.00	\$9,954.57 (R)	\$491.00 (I)
	- Rate Band 50	\$16,895.76	\$442.00	\$10,850.49 (R)	\$491.00 (I)

**NECA TARIFF F.C.C. NO. 5
RATE COMPARISON REPORT**

NECA
VOLUME 5
Appendix D

TARIFF REFERENCE	RATE ELEMENT	CURRENT RATES 03/30/24		PROPOSED RATES 07/02/24	
		MONTHLY	NRC	MONTHLY	NRC
17.4.8(C)	Ethernet Transport Service				
17.4.8(C)(1)(a)	ETS Channel Termination (Cont'd) (a) Per Termination when CDP within 300' of ETS SWC				
	100 Gbps				
	- Rate Band 1	\$130.84	\$442.00	\$91.59 (R)	\$491.00 (I)
	- Rate Band 2	\$219.44	\$442.00	\$153.61 (R)	\$491.00 (I)
	- Rate Band 3	\$239.19	\$442.00	\$167.43 (R)	\$491.00 (I)
	- Rate Band 4	\$260.72	\$442.00	\$182.50 (R)	\$491.00 (I)
	- Rate Band 5	\$284.18	\$442.00	\$198.93 (R)	\$491.00 (I)
	- Rate Band 6	\$309.76	\$442.00	\$216.83 (R)	\$491.00 (I)
	- Rate Band 7	\$337.63	\$442.00	\$236.34 (R)	\$491.00 (I)
	- Rate Band 8	\$368.02	\$442.00	\$257.61 (R)	\$491.00 (I)
	- Rate Band 9	\$401.14	\$442.00	\$280.80 (R)	\$491.00 (I)
	- Rate Band 10	\$437.25	\$442.00	\$306.08 (R)	\$491.00 (I)
	- Rate Band 11	\$476.60	\$442.00	\$333.62 (R)	\$491.00 (I)
	- Rate Band 12	\$519.49	\$442.00	\$363.64 (R)	\$491.00 (I)
	- Rate Band 13	\$566.25	\$442.00	\$396.38 (R)	\$491.00 (I)
	- Rate Band 14	\$617.21	\$442.00	\$432.05 (R)	\$491.00 (I)
	- Rate Band 15	\$672.76	\$442.00	\$470.93 (R)	\$491.00 (I)
	- Rate Band 16	\$733.31	\$442.00	\$513.32 (R)	\$491.00 (I)
	- Rate Band 17	\$799.30	\$442.00	\$559.51 (R)	\$491.00 (I)
	- Rate Band 18	\$871.24	\$442.00	\$609.87 (R)	\$491.00 (I)
	- Rate Band 19	\$949.65	\$442.00	\$664.76 (R)	\$491.00 (I)
	- Rate Band 20	\$1,009.05	\$442.00	\$706.34 (R)	\$491.00 (I)
	- Rate Band 21	\$1,099.87	\$442.00	\$769.91 (R)	\$491.00 (I)
	- Rate Band 22	\$1,147.23	\$442.00	\$803.06 (R)	\$491.00 (I)
	- Rate Band 23	\$1,250.48	\$442.00	\$875.34 (R)	\$491.00 (I)
	- Rate Band 24	\$1,363.02	\$442.00	\$954.11 (R)	\$491.00 (I)
	- Rate Band 25	\$1,485.69	\$442.00	\$1,039.98 (R)	\$491.00 (I)
	- Rate Band 26	\$1,619.41	\$442.00	\$1,133.59 (R)	\$491.00 (I)
	- Rate Band 27	\$1,765.15	\$442.00	\$1,235.61 (R)	\$491.00 (I)
	- Rate Band 28	\$1,924.02	\$442.00	\$1,346.81 (R)	\$491.00 (I)
	- Rate Band 29	\$2,097.18	\$442.00	\$1,468.03 (R)	\$491.00 (I)
	- Rate Band 30	\$2,285.93	\$442.00	\$1,600.15 (R)	\$491.00 (I)
	- Rate Band 31	\$2,491.66	\$442.00	\$1,744.16 (R)	\$491.00 (I)
	- Rate Band 32	\$2,715.91	\$442.00	\$1,901.14 (R)	\$491.00 (I)
	- Rate Band 33	\$2,960.34	\$442.00	\$2,072.24 (R)	\$491.00 (I)
	- Rate Band 34	\$3,226.77	\$442.00	\$2,258.74 (R)	\$491.00 (I)
	- Rate Band 35	\$3,517.18	\$442.00	\$2,462.03 (R)	\$491.00 (I)
	- Rate Band 36	\$3,833.73	\$442.00	\$2,683.61 (R)	\$491.00 (I)
	- Rate Band 37	\$4,178.76	\$442.00	\$2,925.13 (R)	\$491.00 (I)
	- Rate Band 38	\$4,554.85	\$442.00	\$3,188.40 (R)	\$491.00 (I)
	- Rate Band 39	\$4,964.79	\$442.00	\$3,475.35 (R)	\$491.00 (I)
	- Rate Band 40	\$5,411.62	\$442.00	\$3,788.13 (R)	\$491.00 (I)
	- Rate Band 41	\$5,898.66	\$442.00	\$4,129.06 (R)	\$491.00 (I)
	- Rate Band 42	\$6,429.54	\$442.00	\$4,500.68 (R)	\$491.00 (I)
	- Rate Band 43	\$7,008.20	\$442.00	\$4,905.74 (R)	\$491.00 (I)
	- Rate Band 44	\$7,638.94	\$442.00	\$5,347.26 (R)	\$491.00 (I)
	- Rate Band 45	\$8,326.44	\$442.00	\$5,828.51 (R)	\$491.00 (I)
	- Rate Band 46	\$9,892.65	\$442.00	\$6,924.86 (R)	\$491.00 (I)
	- Rate Band 47	\$15,221.06	\$442.00	\$9,775.00 (R)	\$491.00 (I)
	- Rate Band 48	\$16,590.96	\$442.00	\$10,654.74 (R)	\$491.00 (I)
	- Rate Band 49	\$18,084.15	\$442.00	\$11,613.67 (R)	\$491.00 (I)
	- Rate Band 50	\$19,711.72	\$442.00	\$12,658.91 (R)	\$491.00 (I)

NECA TARIFF F.C.C. NO. 5 RATE COMPARISON REPORT

NECA
VOLUME 5
Appendix D

TARIFF REFERENCE	RATE ELEMENT	CURRENT RATES 03/30/24		PROPOSED RATES 07/02/24	
		MONTHLY	NRC	MONTHLY	NRC
17.4.8(C)	Ethernet Transport Service				
17.4.8(C)(1)(a)	ETS Channel Termination (Cont'd) (a) Per Termination when CDP within 300' of ETS SWC				
	200 Gbps				
	- Rate Band 1	\$170.10	\$442.00	\$102.06 (R)	\$491.00 (I)
	- Rate Band 2	\$285.27	\$442.00	\$171.16 (R)	\$491.00 (I)
	- Rate Band 3	\$310.95	\$442.00	\$186.57 (R)	\$491.00 (I)
	- Rate Band 4	\$338.93	\$442.00	\$203.36 (R)	\$491.00 (I)
	- Rate Band 5	\$369.43	\$442.00	\$221.66 (R)	\$491.00 (I)
	- Rate Band 6	\$402.68	\$442.00	\$241.61 (R)	\$491.00 (I)
	- Rate Band 7	\$438.93	\$442.00	\$263.36 (R)	\$491.00 (I)
	- Rate Band 8	\$478.43	\$442.00	\$287.06 (R)	\$491.00 (I)
	- Rate Band 9	\$521.49	\$442.00	\$312.89 (R)	\$491.00 (I)
	- Rate Band 10	\$568.42	\$442.00	\$341.05 (R)	\$491.00 (I)
	- Rate Band 11	\$619.58	\$442.00	\$371.75 (R)	\$491.00 (I)
	- Rate Band 12	\$675.34	\$442.00	\$405.20 (R)	\$491.00 (I)
	- Rate Band 13	\$736.12	\$442.00	\$441.67 (R)	\$491.00 (I)
	- Rate Band 14	\$802.37	\$442.00	\$481.42 (R)	\$491.00 (I)
	- Rate Band 15	\$874.59	\$442.00	\$524.75 (R)	\$491.00 (I)
	- Rate Band 16	\$953.30	\$442.00	\$571.98 (R)	\$491.00 (I)
	- Rate Band 17	\$1,039.10	\$442.00	\$623.46 (R)	\$491.00 (I)
	- Rate Band 18	\$1,132.61	\$442.00	\$679.57 (R)	\$491.00 (I)
	- Rate Band 19	\$1,234.55	\$442.00	\$740.73 (R)	\$491.00 (I)
	- Rate Band 20	\$1,311.77	\$442.00	\$787.06 (R)	\$491.00 (I)
	- Rate Band 21	\$1,429.83	\$442.00	\$857.90 (R)	\$491.00 (I)
	- Rate Band 22	\$1,491.40	\$442.00	\$894.84 (R)	\$491.00 (I)
	- Rate Band 23	\$1,625.62	\$442.00	\$975.37 (R)	\$491.00 (I)
	- Rate Band 24	\$1,771.93	\$442.00	\$1,063.16 (R)	\$491.00 (I)
	- Rate Band 25	\$1,931.40	\$442.00	\$1,158.84 (R)	\$491.00 (I)
	- Rate Band 26	\$2,105.23	\$442.00	\$1,263.14 (R)	\$491.00 (I)
	- Rate Band 27	\$2,294.70	\$442.00	\$1,376.82 (R)	\$491.00 (I)
	- Rate Band 28	\$2,501.22	\$442.00	\$1,500.73 (R)	\$491.00 (I)
	- Rate Band 29	\$2,726.33	\$442.00	\$1,635.80 (R)	\$491.00 (I)
	- Rate Band 30	\$2,971.70	\$442.00	\$1,783.02 (R)	\$491.00 (I)
	- Rate Band 31	\$3,239.16	\$442.00	\$1,943.50 (R)	\$491.00 (I)
	- Rate Band 32	\$3,530.68	\$442.00	\$2,118.41 (R)	\$491.00 (I)
	- Rate Band 33	\$3,848.44	\$442.00	\$2,309.06 (R)	\$491.00 (I)
	- Rate Band 34	\$4,194.80	\$442.00	\$2,516.88 (R)	\$491.00 (I)
	- Rate Band 35	\$4,572.33	\$442.00	\$2,743.40 (R)	\$491.00 (I)
	- Rate Band 36	\$4,983.84	\$442.00	\$2,990.30 (R)	\$491.00 (I)
	- Rate Band 37	\$5,432.39	\$442.00	\$3,259.43 (R)	\$491.00 (I)
	- Rate Band 38	\$5,921.30	\$442.00	\$3,552.78 (R)	\$491.00 (I)
	- Rate Band 39	\$6,454.22	\$442.00	\$3,872.53 (R)	\$491.00 (I)
	- Rate Band 40	\$7,035.10	\$442.00	\$4,221.06 (R)	\$491.00 (I)
	- Rate Band 41	\$7,668.26	\$442.00	\$4,600.96 (R)	\$491.00 (I)
	- Rate Band 42	\$8,358.40	\$442.00	\$5,015.04 (R)	\$491.00 (I)
	- Rate Band 43	\$9,110.66	\$442.00	\$5,466.40 (R)	\$491.00 (I)
	- Rate Band 44	\$9,930.62	\$442.00	\$5,958.37 (R)	\$491.00 (I)
	- Rate Band 45	\$10,824.38	\$442.00	\$6,494.63 (R)	\$491.00 (I)
	- Rate Band 46	\$12,860.44	\$442.00	\$7,716.26 (R)	\$491.00 (I)
	- Rate Band 47	\$19,787.38	\$442.00	\$10,892.14 (R)	\$491.00 (I)
	- Rate Band 48	\$21,568.25	\$442.00	\$11,872.43 (R)	\$491.00 (I)
	- Rate Band 49	\$23,509.39	\$442.00	\$12,940.95 (R)	\$491.00 (I)
	- Rate Band 50	\$25,625.24	\$442.00	\$14,105.63 (R)	\$491.00 (I)

**NECA TARIFF F.C.C. NO. 5
RATE COMPARISON REPORT**

NECA
VOLUME 5
Appendix D

TARIFF REFERENCE	RATE ELEMENT	CURRENT RATES 03/30/24		PROPOSED RATES 07/02/24	
		MONTHLY	NRC	MONTHLY	NRC
17.4.8(C)	Ethernet Transport Service				
17.4.8(C)(1)(a)	ETS Channel Termination (Cont'd) (a) Per Termination when CDP within 300' of ETS SWC				
	400 Gbps				
	- Rate Band 1	\$221.13	\$442.00	\$132.68 (R)	\$491.00 (I)
	- Rate Band 2	\$370.85	\$442.00	\$222.51 (R)	\$491.00 (I)
	- Rate Band 3	\$404.23	\$442.00	\$242.54 (R)	\$491.00 (I)
	- Rate Band 4	\$440.61	\$442.00	\$264.37 (R)	\$491.00 (I)
	- Rate Band 5	\$480.27	\$442.00	\$288.16 (R)	\$491.00 (I)
	- Rate Band 6	\$523.49	\$442.00	\$314.09 (R)	\$491.00 (I)
	- Rate Band 7	\$570.60	\$442.00	\$342.36 (R)	\$491.00 (I)
	- Rate Band 8	\$621.96	\$442.00	\$373.18 (R)	\$491.00 (I)
	- Rate Band 9	\$677.93	\$442.00	\$406.76 (R)	\$491.00 (I)
	- Rate Band 10	\$738.95	\$442.00	\$443.37 (R)	\$491.00 (I)
	- Rate Band 11	\$805.45	\$442.00	\$483.27 (R)	\$491.00 (I)
	- Rate Band 12	\$877.94	\$442.00	\$526.76 (R)	\$491.00 (I)
	- Rate Band 13	\$956.96	\$442.00	\$574.18 (R)	\$491.00 (I)
	- Rate Band 14	\$1,043.08	\$442.00	\$625.85 (R)	\$491.00 (I)
	- Rate Band 15	\$1,136.96	\$442.00	\$682.18 (R)	\$491.00 (I)
	- Rate Band 16	\$1,239.29	\$442.00	\$743.57 (R)	\$491.00 (I)
	- Rate Band 17	\$1,350.82	\$442.00	\$810.49 (R)	\$491.00 (I)
	- Rate Band 18	\$1,472.40	\$442.00	\$883.44 (R)	\$491.00 (I)
	- Rate Band 19	\$1,604.92	\$442.00	\$962.95 (R)	\$491.00 (I)
	- Rate Band 20	\$1,705.30	\$442.00	\$1,023.18 (R)	\$491.00 (I)
	- Rate Band 21	\$1,858.77	\$442.00	\$1,115.26 (R)	\$491.00 (I)
	- Rate Band 22	\$1,938.82	\$442.00	\$1,163.29 (R)	\$491.00 (I)
	- Rate Band 23	\$2,113.31	\$442.00	\$1,267.99 (R)	\$491.00 (I)
	- Rate Band 24	\$2,303.51	\$442.00	\$1,382.11 (R)	\$491.00 (I)
	- Rate Band 25	\$2,510.82	\$442.00	\$1,506.49 (R)	\$491.00 (I)
	- Rate Band 26	\$2,736.80	\$442.00	\$1,642.08 (R)	\$491.00 (I)
	- Rate Band 27	\$2,983.11	\$442.00	\$1,789.87 (R)	\$491.00 (I)
	- Rate Band 28	\$3,251.59	\$442.00	\$1,950.95 (R)	\$491.00 (I)
	- Rate Band 29	\$3,544.23	\$442.00	\$2,126.54 (R)	\$491.00 (I)
	- Rate Band 30	\$3,863.21	\$442.00	\$2,317.93 (R)	\$491.00 (I)
	- Rate Band 31	\$4,210.90	\$442.00	\$2,526.54 (R)	\$491.00 (I)
	- Rate Band 32	\$4,589.88	\$442.00	\$2,753.93 (R)	\$491.00 (I)
	- Rate Band 33	\$5,002.97	\$442.00	\$3,001.78 (R)	\$491.00 (I)
	- Rate Band 34	\$5,453.24	\$442.00	\$3,271.94 (R)	\$491.00 (I)
	- Rate Band 35	\$5,944.03	\$442.00	\$3,566.42 (R)	\$491.00 (I)
	- Rate Band 36	\$6,479.00	\$442.00	\$3,887.40 (R)	\$491.00 (I)
	- Rate Band 37	\$7,062.11	\$442.00	\$4,237.27 (R)	\$491.00 (I)
	- Rate Band 38	\$7,697.70	\$442.00	\$4,618.62 (R)	\$491.00 (I)
	- Rate Band 39	\$8,390.49	\$442.00	\$5,034.29 (R)	\$491.00 (I)
	- Rate Band 40	\$9,145.63	\$442.00	\$5,487.38 (R)	\$491.00 (I)
	- Rate Band 41	\$9,968.74	\$442.00	\$5,981.24 (R)	\$491.00 (I)
	- Rate Band 42	\$10,865.93	\$442.00	\$6,519.56 (R)	\$491.00 (I)
	- Rate Band 43	\$11,843.86	\$442.00	\$7,106.32 (R)	\$491.00 (I)
	- Rate Band 44	\$12,909.81	\$442.00	\$7,745.89 (R)	\$491.00 (I)
	- Rate Band 45	\$14,071.69	\$442.00	\$8,443.01 (R)	\$491.00 (I)
	- Rate Band 46	\$16,718.57	\$442.00	\$10,031.14 (R)	\$491.00 (I)
	- Rate Band 47	\$25,723.60	\$442.00	\$14,159.78 (R)	\$491.00 (I)
	- Rate Band 48	\$28,038.72	\$442.00	\$15,434.16 (R)	\$491.00 (I)
	- Rate Band 49	\$30,562.21	\$442.00	\$16,823.23 (R)	\$491.00 (I)
	- Rate Band 50	\$33,312.81	\$442.00	\$18,337.33 (R)	\$491.00 (I)

**NECA TARIFF F.C.C. NO. 5
RATE COMPARISON REPORT**

NECA
VOLUME 5
Appendix D

TARIFF REFERENCE	RATE ELEMENT	CURRENT RATES 03/30/24		PROPOSED RATES 07/02/24	
		MONTHLY	NRC	MONTHLY	NRC
17.4.8(C)	Ethernet Transport Service				
17.4.8(C)(1)	ETS Channel Termination (Cont'd)				
	(b) Per Termination when CDP more than 300' from ETS SWC				
	2 Mbps				
	- Rate Band 1	\$21.72	\$295.00	\$21.72	\$328.00 (I)
	- Rate Band 2	\$36.43	\$295.00	\$36.43	\$328.00 (I)
	- Rate Band 3	\$39.71	\$295.00	\$39.71	\$328.00 (I)
	- Rate Band 4	\$43.29	\$295.00	\$43.29	\$328.00 (I)
	- Rate Band 5	\$47.18	\$295.00	\$47.18	\$328.00 (I)
	- Rate Band 6	\$51.43	\$295.00	\$51.43	\$328.00 (I)
	- Rate Band 7	\$56.06	\$295.00	\$56.06	\$328.00 (I)
	- Rate Band 8	\$61.10	\$295.00	\$61.10	\$328.00 (I)
	- Rate Band 9	\$66.60	\$295.00	\$66.60	\$328.00 (I)
	- Rate Band 10	\$72.60	\$295.00	\$72.60	\$328.00 (I)
	- Rate Band 11	\$79.13	\$295.00	\$79.13	\$328.00 (I)
	- Rate Band 12	\$86.25	\$295.00	\$86.25	\$328.00 (I)
	- Rate Band 13	\$94.02	\$295.00	\$94.02	\$328.00 (I)
	- Rate Band 14	\$102.48	\$295.00	\$102.48	\$328.00 (I)
	- Rate Band 15	\$111.70	\$295.00	\$111.70	\$328.00 (I)
	- Rate Band 16	\$121.75	\$295.00	\$121.75	\$328.00 (I)
	- Rate Band 17	\$132.71	\$295.00	\$132.71	\$328.00 (I)
	- Rate Band 18	\$144.65	\$295.00	\$144.65	\$328.00 (I)
	- Rate Band 19	\$157.67	\$295.00	\$157.67	\$328.00 (I)
	- Rate Band 20	\$167.54	\$295.00	\$167.54	\$328.00 (I)
	- Rate Band 21	\$182.61	\$295.00	\$182.61	\$328.00 (I)
	- Rate Band 22	\$190.48	\$295.00	\$190.48	\$328.00 (I)
	- Rate Band 23	\$207.62	\$295.00	\$207.62	\$328.00 (I)
	- Rate Band 24	\$226.31	\$295.00	\$226.31	\$328.00 (I)
	- Rate Band 25	\$246.67	\$295.00	\$246.67	\$328.00 (I)
	- Rate Band 26	\$268.87	\$295.00	\$268.87	\$328.00 (I)
	- Rate Band 27	\$293.07	\$295.00	\$293.07	\$328.00 (I)
	- Rate Band 28	\$319.45	\$295.00	\$319.45	\$328.00 (I)
	- Rate Band 29	\$348.20	\$295.00	\$348.20	\$328.00 (I)
	- Rate Band 30	\$379.54	\$295.00	\$379.54	\$328.00 (I)
	- Rate Band 31	\$413.70	\$295.00	\$413.70	\$328.00 (I)
	- Rate Band 32	\$450.93	\$295.00	\$450.93	\$328.00 (I)
	- Rate Band 33	\$491.51	\$295.00	\$491.51	\$328.00 (I)
	- Rate Band 34	\$535.75	\$295.00	\$535.75	\$328.00 (I)
	- Rate Band 35	\$583.97	\$295.00	\$583.97	\$328.00 (I)
	- Rate Band 36	\$636.52	\$295.00	\$636.52	\$328.00 (I)
	- Rate Band 37	\$693.81	\$295.00	\$693.81	\$328.00 (I)
	- Rate Band 38	\$756.25	\$295.00	\$756.25	\$328.00 (I)
	- Rate Band 39	\$824.32	\$295.00	\$824.32	\$328.00 (I)
	- Rate Band 40	\$898.50	\$295.00	\$898.50	\$328.00 (I)
	- Rate Band 41	\$979.37	\$295.00	\$979.37	\$328.00 (I)
	- Rate Band 42	\$1,067.51	\$295.00	\$1,067.51	\$328.00 (I)
	- Rate Band 43	\$1,163.59	\$295.00	\$1,163.59	\$328.00 (I)
	- Rate Band 44	\$1,268.31	\$295.00	\$1,268.31	\$328.00 (I)
	- Rate Band 45	\$1,382.46	\$295.00	\$1,382.46	\$328.00 (I)
	- Rate Band 46	\$1,642.50	\$295.00	\$1,642.50	\$328.00 (I)
	- Rate Band 47	\$2,527.19	\$295.00	\$2,318.52 (R)	\$328.00 (I)
	- Rate Band 48	\$2,754.64	\$295.00	\$2,527.19 (R)	\$328.00 (I)
	- Rate Band 49	\$3,002.55	\$295.00	\$2,754.64 (R)	\$328.00 (I)
	- Rate Band 50	\$3,272.78	\$295.00	\$3,002.55 (R)	\$328.00 (I)

**NECA TARIFF F.C.C. NO. 5
RATE COMPARISON REPORT**

NECA
VOLUME 5
Appendix D

TARIFF REFERENCE	RATE ELEMENT	CURRENT RATES 03/30/24		PROPOSED RATES 07/02/24	
		MONTHLY	NRC	MONTHLY	NRC
17.4.8(C)	Ethernet Transport Service				
17.4.8(C)(1)(b)	ETS Channel Termination (Cont'd) (b) Per Termination when CDP more than 300' from ETS SWC				
	5 Mbps				
	- Rate Band 1	\$21.96	\$295.00	\$21.96	\$328.00 (I)
	- Rate Band 2	\$36.83	\$295.00	\$36.83	\$328.00 (I)
	- Rate Band 3	\$40.15	\$295.00	\$40.15	\$328.00 (I)
	- Rate Band 4	\$43.76	\$295.00	\$43.76	\$328.00 (I)
	- Rate Band 5	\$47.70	\$295.00	\$47.70	\$328.00 (I)
	- Rate Band 6	\$51.99	\$295.00	\$51.99	\$328.00 (I)
	- Rate Band 7	\$56.67	\$295.00	\$56.67	\$328.00 (I)
	- Rate Band 8	\$61.78	\$295.00	\$61.78	\$328.00 (I)
	- Rate Band 9	\$67.33	\$295.00	\$67.33	\$328.00 (I)
	- Rate Band 10	\$73.39	\$295.00	\$73.39	\$328.00 (I)
	- Rate Band 11	\$80.00	\$295.00	\$80.00	\$328.00 (I)
	- Rate Band 12	\$87.20	\$295.00	\$87.20	\$328.00 (I)
	- Rate Band 13	\$95.05	\$295.00	\$95.05	\$328.00 (I)
	- Rate Band 14	\$103.60	\$295.00	\$103.60	\$328.00 (I)
	- Rate Band 15	\$112.93	\$295.00	\$112.93	\$328.00 (I)
	- Rate Band 16	\$123.09	\$295.00	\$123.09	\$328.00 (I)
	- Rate Band 17	\$134.17	\$295.00	\$134.17	\$328.00 (I)
	- Rate Band 18	\$146.24	\$295.00	\$146.24	\$328.00 (I)
	- Rate Band 19	\$159.41	\$295.00	\$159.41	\$328.00 (I)
	- Rate Band 20	\$169.38	\$295.00	\$169.38	\$328.00 (I)
	- Rate Band 21	\$184.62	\$295.00	\$184.62	\$328.00 (I)
	- Rate Band 22	\$192.57	\$295.00	\$192.57	\$328.00 (I)
	- Rate Band 23	\$209.90	\$295.00	\$209.90	\$328.00 (I)
	- Rate Band 24	\$228.79	\$295.00	\$228.79	\$328.00 (I)
	- Rate Band 25	\$249.38	\$295.00	\$249.38	\$328.00 (I)
	- Rate Band 26	\$271.83	\$295.00	\$271.83	\$328.00 (I)
	- Rate Band 27	\$296.29	\$295.00	\$296.29	\$328.00 (I)
	- Rate Band 28	\$322.96	\$295.00	\$322.96	\$328.00 (I)
	- Rate Band 29	\$352.03	\$295.00	\$352.03	\$328.00 (I)
	- Rate Band 30	\$383.71	\$295.00	\$383.71	\$328.00 (I)
	- Rate Band 31	\$418.24	\$295.00	\$418.24	\$328.00 (I)
	- Rate Band 32	\$455.88	\$295.00	\$455.88	\$328.00 (I)
	- Rate Band 33	\$496.91	\$295.00	\$496.91	\$328.00 (I)
	- Rate Band 34	\$541.64	\$295.00	\$541.64	\$328.00 (I)
	- Rate Band 35	\$590.38	\$295.00	\$590.38	\$328.00 (I)
	- Rate Band 36	\$643.52	\$295.00	\$643.52	\$328.00 (I)
	- Rate Band 37	\$701.43	\$295.00	\$701.43	\$328.00 (I)
	- Rate Band 38	\$764.56	\$295.00	\$764.56	\$328.00 (I)
	- Rate Band 39	\$833.37	\$295.00	\$833.37	\$328.00 (I)
	- Rate Band 40	\$908.38	\$295.00	\$908.38	\$328.00 (I)
	- Rate Band 41	\$990.13	\$295.00	\$990.13	\$328.00 (I)
	- Rate Band 42	\$1,079.24	\$295.00	\$1,079.24	\$328.00 (I)
	- Rate Band 43	\$1,176.37	\$295.00	\$1,176.37	\$328.00 (I)
	- Rate Band 44	\$1,282.25	\$295.00	\$1,282.25	\$328.00 (I)
	- Rate Band 45	\$1,397.65	\$295.00	\$1,397.65	\$328.00 (I)
	- Rate Band 46	\$1,660.55	\$295.00	\$1,660.55	\$328.00 (I)
	- Rate Band 47	\$2,554.96	\$295.00	\$2,344.00 (R)	\$328.00 (I)
	- Rate Band 48	\$2,784.91	\$295.00	\$2,554.96 (R)	\$328.00 (I)
	- Rate Band 49	\$3,035.55	\$295.00	\$2,784.91 (R)	\$328.00 (I)
	- Rate Band 50	\$3,308.75	\$295.00	\$3,035.55 (R)	\$328.00 (I)

**NECA TARIFF F.C.C. NO. 5
RATE COMPARISON REPORT**

NECA
VOLUME 5
Appendix D

TARIFF REFERENCE	RATE ELEMENT	CURRENT RATES 03/30/24		PROPOSED RATES 07/02/24	
		MONTHLY	NRC	MONTHLY	NRC
17.4.8(C)	Ethernet Transport Service				
17.4.8(C)(1)(b)	ETS Channel Termination (Cont'd) (b) Per Termination when CDP more than 300' from ETS SWC 10 Mbps				
	- Rate Band 1	\$22.28	\$295.00	\$22.28	\$328.00 (I)
	- Rate Band 2	\$37.36	\$295.00	\$37.36	\$328.00 (I)
	- Rate Band 3	\$40.72	\$295.00	\$40.72	\$328.00 (I)
	- Rate Band 4	\$44.39	\$295.00	\$44.39	\$328.00 (I)
	- Rate Band 5	\$48.38	\$295.00	\$48.38	\$328.00 (I)
	- Rate Band 6	\$52.73	\$295.00	\$52.73	\$328.00 (I)
	- Rate Band 7	\$57.48	\$295.00	\$57.48	\$328.00 (I)
	- Rate Band 8	\$62.65	\$295.00	\$62.65	\$328.00 (I)
	- Rate Band 9	\$68.29	\$295.00	\$68.29	\$328.00 (I)
	- Rate Band 10	\$74.44	\$295.00	\$74.44	\$328.00 (I)
	- Rate Band 11	\$81.14	\$295.00	\$81.14	\$328.00 (I)
	- Rate Band 12	\$88.44	\$295.00	\$88.44	\$328.00 (I)
	- Rate Band 13	\$96.40	\$295.00	\$96.40	\$328.00 (I)
	- Rate Band 14	\$105.08	\$295.00	\$105.08	\$328.00 (I)
	- Rate Band 15	\$114.53	\$295.00	\$114.53	\$328.00 (I)
	- Rate Band 16	\$124.84	\$295.00	\$124.84	\$328.00 (I)
	- Rate Band 17	\$136.08	\$295.00	\$136.08	\$328.00 (I)
	- Rate Band 18	\$148.33	\$295.00	\$148.33	\$328.00 (I)
	- Rate Band 19	\$161.68	\$295.00	\$161.68	\$328.00 (I)
	- Rate Band 20	\$171.79	\$295.00	\$171.79	\$328.00 (I)
	- Rate Band 21	\$187.25	\$295.00	\$187.25	\$328.00 (I)
	- Rate Band 22	\$195.31	\$295.00	\$195.31	\$328.00 (I)
	- Rate Band 23	\$212.89	\$295.00	\$212.89	\$328.00 (I)
	- Rate Band 24	\$232.05	\$295.00	\$232.05	\$328.00 (I)
	- Rate Band 25	\$252.93	\$295.00	\$252.93	\$328.00 (I)
	- Rate Band 26	\$275.70	\$295.00	\$275.70	\$328.00 (I)
	- Rate Band 27	\$300.51	\$295.00	\$300.51	\$328.00 (I)
	- Rate Band 28	\$327.56	\$295.00	\$327.56	\$328.00 (I)
	- Rate Band 29	\$357.04	\$295.00	\$357.04	\$328.00 (I)
	- Rate Band 30	\$389.17	\$295.00	\$389.17	\$328.00 (I)
	- Rate Band 31	\$424.20	\$295.00	\$424.20	\$328.00 (I)
	- Rate Band 32	\$462.37	\$295.00	\$462.37	\$328.00 (I)
	- Rate Band 33	\$503.99	\$295.00	\$503.99	\$328.00 (I)
	- Rate Band 34	\$549.35	\$295.00	\$549.35	\$328.00 (I)
	- Rate Band 35	\$598.79	\$295.00	\$598.79	\$328.00 (I)
	- Rate Band 36	\$652.68	\$295.00	\$652.68	\$328.00 (I)
	- Rate Band 37	\$711.42	\$295.00	\$711.42	\$328.00 (I)
	- Rate Band 38	\$775.45	\$295.00	\$775.45	\$328.00 (I)
	- Rate Band 39	\$845.24	\$295.00	\$845.24	\$328.00 (I)
	- Rate Band 40	\$921.31	\$295.00	\$921.31	\$328.00 (I)
	- Rate Band 41	\$1,004.23	\$295.00	\$1,004.23	\$328.00 (I)
	- Rate Band 42	\$1,094.61	\$295.00	\$1,094.61	\$328.00 (I)
	- Rate Band 43	\$1,193.12	\$295.00	\$1,193.12	\$328.00 (I)
	- Rate Band 44	\$1,300.50	\$295.00	\$1,300.50	\$328.00 (I)
	- Rate Band 45	\$1,417.55	\$295.00	\$1,417.55	\$328.00 (I)
	- Rate Band 46	\$1,684.19	\$295.00	\$1,684.19	\$328.00 (I)
	- Rate Band 47	\$2,591.33	\$295.00	\$2,377.37 (R)	\$328.00 (I)
	- Rate Band 48	\$2,824.55	\$295.00	\$2,591.33 (R)	\$328.00 (I)
	- Rate Band 49	\$3,078.76	\$295.00	\$2,824.55 (R)	\$328.00 (I)
	- Rate Band 50	\$3,355.85	\$295.00	\$3,078.76 (R)	\$328.00 (I)

**NECA TARIFF F.C.C. NO. 5
RATE COMPARISON REPORT**

NECA
VOLUME 5
Appendix D

TARIFF REFERENCE	RATE ELEMENT	CURRENT RATES 03/30/24		PROPOSED RATES 07/02/24	
		MONTHLY	NRC	MONTHLY	NRC
17.4.8(C)	Ethernet Transport Service				
17.4.8(C)(1)(b)	ETS Channel Termination (Cont'd) (b) Per Termination when CDP more than 300' from ETS SWC 20 Mbps				
	- Rate Band 1	\$25.20	\$295.00	\$25.20	\$328.00 (I)
	- Rate Band 2	\$42.26	\$295.00	\$42.26	\$328.00 (I)
	- Rate Band 3	\$46.07	\$295.00	\$46.07	\$328.00 (I)
	- Rate Band 4	\$50.21	\$295.00	\$50.21	\$328.00 (I)
	- Rate Band 5	\$54.73	\$295.00	\$54.73	\$328.00 (I)
	- Rate Band 6	\$59.66	\$295.00	\$59.66	\$328.00 (I)
	- Rate Band 7	\$65.03	\$295.00	\$65.03	\$328.00 (I)
	- Rate Band 8	\$70.88	\$295.00	\$70.88	\$328.00 (I)
	- Rate Band 9	\$77.26	\$295.00	\$77.26	\$328.00 (I)
	- Rate Band 10	\$84.21	\$295.00	\$84.21	\$328.00 (I)
	- Rate Band 11	\$91.79	\$295.00	\$91.79	\$328.00 (I)
	- Rate Band 12	\$100.05	\$295.00	\$100.05	\$328.00 (I)
	- Rate Band 13	\$109.06	\$295.00	\$109.06	\$328.00 (I)
	- Rate Band 14	\$118.87	\$295.00	\$118.87	\$328.00 (I)
	- Rate Band 15	\$129.57	\$295.00	\$129.57	\$328.00 (I)
	- Rate Band 16	\$141.23	\$295.00	\$141.23	\$328.00 (I)
	- Rate Band 17	\$153.94	\$295.00	\$153.94	\$328.00 (I)
	- Rate Band 18	\$167.80	\$295.00	\$167.80	\$328.00 (I)
	- Rate Band 19	\$182.90	\$295.00	\$182.90	\$328.00 (I)
	- Rate Band 20	\$194.34	\$295.00	\$194.34	\$328.00 (I)
	- Rate Band 21	\$211.83	\$295.00	\$211.83	\$328.00 (I)
	- Rate Band 22	\$220.95	\$295.00	\$220.95	\$328.00 (I)
	- Rate Band 23	\$240.84	\$295.00	\$240.84	\$328.00 (I)
	- Rate Band 24	\$262.51	\$295.00	\$262.51	\$328.00 (I)
	- Rate Band 25	\$286.14	\$295.00	\$286.14	\$328.00 (I)
	- Rate Band 26	\$311.89	\$295.00	\$311.89	\$328.00 (I)
	- Rate Band 27	\$339.96	\$295.00	\$339.96	\$328.00 (I)
	- Rate Band 28	\$370.56	\$295.00	\$370.56	\$328.00 (I)
	- Rate Band 29	\$403.91	\$295.00	\$403.91	\$328.00 (I)
	- Rate Band 30	\$440.26	\$295.00	\$440.26	\$328.00 (I)
	- Rate Band 31	\$479.89	\$295.00	\$479.89	\$328.00 (I)
	- Rate Band 32	\$523.07	\$295.00	\$523.07	\$328.00 (I)
	- Rate Band 33	\$570.15	\$295.00	\$570.15	\$328.00 (I)
	- Rate Band 34	\$621.47	\$295.00	\$621.47	\$328.00 (I)
	- Rate Band 35	\$677.40	\$295.00	\$677.40	\$328.00 (I)
	- Rate Band 36	\$738.36	\$295.00	\$738.36	\$328.00 (I)
	- Rate Band 37	\$804.82	\$295.00	\$804.82	\$328.00 (I)
	- Rate Band 38	\$877.25	\$295.00	\$877.25	\$328.00 (I)
	- Rate Band 39	\$956.20	\$295.00	\$956.20	\$328.00 (I)
	- Rate Band 40	\$1,042.26	\$295.00	\$1,042.26	\$328.00 (I)
	- Rate Band 41	\$1,136.06	\$295.00	\$1,136.06	\$328.00 (I)
	- Rate Band 42	\$1,238.31	\$295.00	\$1,238.31	\$328.00 (I)
	- Rate Band 43	\$1,349.76	\$295.00	\$1,349.76	\$328.00 (I)
	- Rate Band 44	\$1,471.23	\$295.00	\$1,471.23	\$328.00 (I)
	- Rate Band 45	\$1,603.65	\$295.00	\$1,603.65	\$328.00 (I)
	- Rate Band 46	\$1,905.29	\$295.00	\$1,905.29	\$328.00 (I)
	- Rate Band 47	\$2,931.53	\$295.00	\$2,689.47 (R)	\$328.00 (I)
	- Rate Band 48	\$3,195.36	\$295.00	\$2,931.53 (R)	\$328.00 (I)
	- Rate Band 49	\$3,482.95	\$295.00	\$3,195.36 (R)	\$328.00 (I)
	- Rate Band 50	\$3,796.41	\$295.00	\$3,482.95 (R)	\$328.00 (I)

**NECA TARIFF F.C.C. NO. 5
RATE COMPARISON REPORT**

NECA
VOLUME 5
Appendix D

TARIFF REFERENCE	RATE ELEMENT	CURRENT RATES 03/30/24		PROPOSED RATES 07/02/24	
		MONTHLY	NRC	MONTHLY	NRC
17.4.8(C)	Ethernet Transport Service				
17.4.8(C)(1)(b)	ETS Channel Termination (Cont'd)				
	(b) Per Termination when CDP more than 300' from ETS SWC				
	50 Mbps				
	- Rate Band 1	\$28.49	\$295.00	\$28.49	\$328.00 (I)
	- Rate Band 2	\$47.78	\$295.00	\$47.78	\$328.00 (I)
	- Rate Band 3	\$52.08	\$295.00	\$52.08	\$328.00 (I)
	- Rate Band 4	\$56.76	\$295.00	\$56.76	\$328.00 (I)
	- Rate Band 5	\$61.87	\$295.00	\$61.87	\$328.00 (I)
	- Rate Band 6	\$67.44	\$295.00	\$67.44	\$328.00 (I)
	- Rate Band 7	\$73.51	\$295.00	\$73.51	\$328.00 (I)
	- Rate Band 8	\$80.13	\$295.00	\$80.13	\$328.00 (I)
	- Rate Band 9	\$87.34	\$295.00	\$87.34	\$328.00 (I)
	- Rate Band 10	\$95.20	\$295.00	\$95.20	\$328.00 (I)
	- Rate Band 11	\$103.76	\$295.00	\$103.76	\$328.00 (I)
	- Rate Band 12	\$113.10	\$295.00	\$113.10	\$328.00 (I)
	- Rate Band 13	\$123.28	\$295.00	\$123.28	\$328.00 (I)
	- Rate Band 14	\$134.38	\$295.00	\$134.38	\$328.00 (I)
	- Rate Band 15	\$146.47	\$295.00	\$146.47	\$328.00 (I)
	- Rate Band 16	\$159.65	\$295.00	\$159.65	\$328.00 (I)
	- Rate Band 17	\$174.02	\$295.00	\$174.02	\$328.00 (I)
	- Rate Band 18	\$189.69	\$295.00	\$189.69	\$328.00 (I)
	- Rate Band 19	\$206.76	\$295.00	\$206.76	\$328.00 (I)
	- Rate Band 20	\$219.69	\$295.00	\$219.69	\$328.00 (I)
	- Rate Band 21	\$239.46	\$295.00	\$239.46	\$328.00 (I)
	- Rate Band 22	\$249.77	\$295.00	\$249.77	\$328.00 (I)
	- Rate Band 23	\$272.25	\$295.00	\$272.25	\$328.00 (I)
	- Rate Band 24	\$296.76	\$295.00	\$296.76	\$328.00 (I)
	- Rate Band 25	\$323.46	\$295.00	\$323.46	\$328.00 (I)
	- Rate Band 26	\$352.58	\$295.00	\$352.58	\$328.00 (I)
	- Rate Band 27	\$384.31	\$295.00	\$384.31	\$328.00 (I)
	- Rate Band 28	\$418.89	\$295.00	\$418.89	\$328.00 (I)
	- Rate Band 29	\$456.60	\$295.00	\$456.60	\$328.00 (I)
	- Rate Band 30	\$497.69	\$295.00	\$497.69	\$328.00 (I)
	- Rate Band 31	\$542.48	\$295.00	\$542.48	\$328.00 (I)
	- Rate Band 32	\$591.30	\$295.00	\$591.30	\$328.00 (I)
	- Rate Band 33	\$644.52	\$295.00	\$644.52	\$328.00 (I)
	- Rate Band 34	\$702.53	\$295.00	\$702.53	\$328.00 (I)
	- Rate Band 35	\$765.76	\$295.00	\$765.76	\$328.00 (I)
	- Rate Band 36	\$834.67	\$295.00	\$834.67	\$328.00 (I)
	- Rate Band 37	\$909.79	\$295.00	\$909.79	\$328.00 (I)
	- Rate Band 38	\$991.68	\$295.00	\$991.68	\$328.00 (I)
	- Rate Band 39	\$1,080.93	\$295.00	\$1,080.93	\$328.00 (I)
	- Rate Band 40	\$1,178.21	\$295.00	\$1,178.21	\$328.00 (I)
	- Rate Band 41	\$1,284.25	\$295.00	\$1,284.25	\$328.00 (I)
	- Rate Band 42	\$1,399.83	\$295.00	\$1,399.83	\$328.00 (I)
	- Rate Band 43	\$1,525.82	\$295.00	\$1,525.82	\$328.00 (I)
	- Rate Band 44	\$1,663.14	\$295.00	\$1,663.14	\$328.00 (I)
	- Rate Band 45	\$1,812.82	\$295.00	\$1,812.82	\$328.00 (I)
	- Rate Band 46	\$2,153.81	\$295.00	\$2,153.81	\$328.00 (I)
	- Rate Band 47	\$3,313.91	\$295.00	\$3,040.28 (R)	\$328.00 (I)
	- Rate Band 48	\$3,612.16	\$295.00	\$3,313.91 (R)	\$328.00 (I)
	- Rate Band 49	\$3,937.26	\$295.00	\$3,612.16 (R)	\$328.00 (I)
	- Rate Band 50	\$4,291.61	\$295.00	\$3,937.26 (R)	\$328.00 (I)

**NECA TARIFF F.C.C. NO. 5
RATE COMPARISON REPORT**

NECA
VOLUME 5
Appendix D

TARIFF REFERENCE	RATE ELEMENT	CURRENT RATES 03/30/24		PROPOSED RATES 07/02/24	
		MONTHLY	NRC	MONTHLY	NRC
17.4.8(C)	Ethernet Transport Service				
17.4.8(C)(1)(b)	ETS Channel Termination (Cont'd) (b) Per Termination when CDP more than 300' from ETS SWC				
	100 Mbps				
	- Rate Band 1	\$29.81	\$295.00	\$29.81	\$328.00 (I)
	- Rate Band 2	\$49.99	\$295.00	\$49.99	\$328.00 (I)
	- Rate Band 3	\$54.49	\$295.00	\$54.49	\$328.00 (I)
	- Rate Band 4	\$59.40	\$295.00	\$59.40	\$328.00 (I)
	- Rate Band 5	\$64.74	\$295.00	\$64.74	\$328.00 (I)
	- Rate Band 6	\$70.57	\$295.00	\$70.57	\$328.00 (I)
	- Rate Band 7	\$76.92	\$295.00	\$76.92	\$328.00 (I)
	- Rate Band 8	\$83.84	\$295.00	\$83.84	\$328.00 (I)
	- Rate Band 9	\$91.39	\$295.00	\$91.39	\$328.00 (I)
	- Rate Band 10	\$99.61	\$295.00	\$99.61	\$328.00 (I)
	- Rate Band 11	\$108.58	\$295.00	\$108.58	\$328.00 (I)
	- Rate Band 12	\$118.35	\$295.00	\$118.35	\$328.00 (I)
	- Rate Band 13	\$129.00	\$295.00	\$129.00	\$328.00 (I)
	- Rate Band 14	\$140.61	\$295.00	\$140.61	\$328.00 (I)
	- Rate Band 15	\$153.27	\$295.00	\$153.27	\$328.00 (I)
	- Rate Band 16	\$167.06	\$295.00	\$167.06	\$328.00 (I)
	- Rate Band 17	\$182.10	\$295.00	\$182.10	\$328.00 (I)
	- Rate Band 18	\$198.49	\$295.00	\$198.49	\$328.00 (I)
	- Rate Band 19	\$216.35	\$295.00	\$216.35	\$328.00 (I)
	- Rate Band 20	\$229.88	\$295.00	\$229.88	\$328.00 (I)
	- Rate Band 21	\$250.57	\$295.00	\$250.57	\$328.00 (I)
	- Rate Band 22	\$261.36	\$295.00	\$261.36	\$328.00 (I)
	- Rate Band 23	\$284.88	\$295.00	\$284.88	\$328.00 (I)
	- Rate Band 24	\$310.52	\$295.00	\$310.52	\$328.00 (I)
	- Rate Band 25	\$338.47	\$295.00	\$338.47	\$328.00 (I)
	- Rate Band 26	\$368.93	\$295.00	\$368.93	\$328.00 (I)
	- Rate Band 27	\$402.14	\$295.00	\$402.14	\$328.00 (I)
	- Rate Band 28	\$438.33	\$295.00	\$438.33	\$328.00 (I)
	- Rate Band 29	\$477.78	\$295.00	\$477.78	\$328.00 (I)
	- Rate Band 30	\$520.78	\$295.00	\$520.78	\$328.00 (I)
	- Rate Band 31	\$567.65	\$295.00	\$567.65	\$328.00 (I)
	- Rate Band 32	\$618.74	\$295.00	\$618.74	\$328.00 (I)
	- Rate Band 33	\$674.43	\$295.00	\$674.43	\$328.00 (I)
	- Rate Band 34	\$735.12	\$295.00	\$735.12	\$328.00 (I)
	- Rate Band 35	\$801.28	\$295.00	\$801.28	\$328.00 (I)
	- Rate Band 36	\$873.40	\$295.00	\$873.40	\$328.00 (I)
	- Rate Band 37	\$952.01	\$295.00	\$952.01	\$328.00 (I)
	- Rate Band 38	\$1,037.69	\$295.00	\$1,037.69	\$328.00 (I)
	- Rate Band 39	\$1,131.08	\$295.00	\$1,131.08	\$328.00 (I)
	- Rate Band 40	\$1,232.88	\$295.00	\$1,232.88	\$328.00 (I)
	- Rate Band 41	\$1,343.83	\$295.00	\$1,343.83	\$328.00 (I)
	- Rate Band 42	\$1,464.78	\$295.00	\$1,464.78	\$328.00 (I)
	- Rate Band 43	\$1,596.61	\$295.00	\$1,596.61	\$328.00 (I)
	- Rate Band 44	\$1,740.30	\$295.00	\$1,740.30	\$328.00 (I)
	- Rate Band 45	\$1,896.93	\$295.00	\$1,896.93	\$328.00 (I)
	- Rate Band 46	\$2,253.75	\$295.00	\$2,253.75	\$328.00 (I)
	- Rate Band 47	\$3,467.67	\$295.00	\$3,181.35 (R)	\$328.00 (I)
	- Rate Band 48	\$3,779.76	\$295.00	\$3,467.67 (R)	\$328.00 (I)
	- Rate Band 49	\$4,119.93	\$295.00	\$3,779.76 (R)	\$328.00 (I)
	- Rate Band 50	\$4,490.73	\$295.00	\$4,119.93 (R)	\$328.00 (I)

**NECA TARIFF F.C.C. NO. 5
RATE COMPARISON REPORT**

NECA
VOLUME 5
Appendix D

TARIFF REFERENCE	RATE ELEMENT	CURRENT RATES 03/30/24		PROPOSED RATES 07/02/24	
		MONTHLY	NRC	MONTHLY	NRC
17.4.8(C)	Ethernet Transport Service				
17.4.8(C)(1)(b)	ETS Channel Termination (Cont'd) (b) Per Termination when CDP more than 300' from ETS SWC				
	200 Mbps				
	- Rate Band 1	\$30.44	\$295.00	\$30.44	\$328.00 (I)
	- Rate Band 2	\$51.05	\$295.00	\$51.05	\$328.00 (I)
	- Rate Band 3	\$55.64	\$295.00	\$55.64	\$328.00 (I)
	- Rate Band 4	\$60.65	\$295.00	\$60.65	\$328.00 (I)
	- Rate Band 5	\$66.11	\$295.00	\$66.11	\$328.00 (I)
	- Rate Band 6	\$72.06	\$295.00	\$72.06	\$328.00 (I)
	- Rate Band 7	\$78.55	\$295.00	\$78.55	\$328.00 (I)
	- Rate Band 8	\$85.62	\$295.00	\$85.62	\$328.00 (I)
	- Rate Band 9	\$93.32	\$295.00	\$93.32	\$328.00 (I)
	- Rate Band 10	\$101.72	\$295.00	\$101.72	\$328.00 (I)
	- Rate Band 11	\$110.88	\$295.00	\$110.88	\$328.00 (I)
	- Rate Band 12	\$120.85	\$295.00	\$120.85	\$328.00 (I)
	- Rate Band 13	\$131.73	\$295.00	\$131.73	\$328.00 (I)
	- Rate Band 14	\$143.59	\$295.00	\$143.59	\$328.00 (I)
	- Rate Band 15	\$156.51	\$295.00	\$156.51	\$328.00 (I)
	- Rate Band 16	\$170.59	\$295.00	\$170.59	\$328.00 (I)
	- Rate Band 17	\$185.95	\$295.00	\$185.95	\$328.00 (I)
	- Rate Band 18	\$202.68	\$295.00	\$202.68	\$328.00 (I)
	- Rate Band 19	\$220.93	\$295.00	\$220.93	\$328.00 (I)
	- Rate Band 20	\$234.74	\$295.00	\$234.74	\$328.00 (I)
	- Rate Band 21	\$255.87	\$295.00	\$255.87	\$328.00 (I)
	- Rate Band 22	\$266.89	\$295.00	\$266.89	\$328.00 (I)
	- Rate Band 23	\$290.91	\$295.00	\$290.91	\$328.00 (I)
	- Rate Band 24	\$317.09	\$295.00	\$317.09	\$328.00 (I)
	- Rate Band 25	\$345.63	\$295.00	\$345.63	\$328.00 (I)
	- Rate Band 26	\$376.74	\$295.00	\$376.74	\$328.00 (I)
	- Rate Band 27	\$410.64	\$295.00	\$410.64	\$328.00 (I)
	- Rate Band 28	\$447.60	\$295.00	\$447.60	\$328.00 (I)
	- Rate Band 29	\$487.88	\$295.00	\$487.88	\$328.00 (I)
	- Rate Band 30	\$531.79	\$295.00	\$531.79	\$328.00 (I)
	- Rate Band 31	\$579.65	\$295.00	\$579.65	\$328.00 (I)
	- Rate Band 32	\$631.82	\$295.00	\$631.82	\$328.00 (I)
	- Rate Band 33	\$688.69	\$295.00	\$688.69	\$328.00 (I)
	- Rate Band 34	\$750.67	\$295.00	\$750.67	\$328.00 (I)
	- Rate Band 35	\$818.23	\$295.00	\$818.23	\$328.00 (I)
	- Rate Band 36	\$891.87	\$295.00	\$891.87	\$328.00 (I)
	- Rate Band 37	\$972.14	\$295.00	\$972.14	\$328.00 (I)
	- Rate Band 38	\$1,059.63	\$295.00	\$1,059.63	\$328.00 (I)
	- Rate Band 39	\$1,155.00	\$295.00	\$1,155.00	\$328.00 (I)
	- Rate Band 40	\$1,258.95	\$295.00	\$1,258.95	\$328.00 (I)
	- Rate Band 41	\$1,372.25	\$295.00	\$1,372.25	\$328.00 (I)
	- Rate Band 42	\$1,495.75	\$295.00	\$1,495.75	\$328.00 (I)
	- Rate Band 43	\$1,630.37	\$295.00	\$1,630.37	\$328.00 (I)
	- Rate Band 44	\$1,777.11	\$295.00	\$1,777.11	\$328.00 (I)
	- Rate Band 45	\$1,937.05	\$295.00	\$1,937.05	\$328.00 (I)
	- Rate Band 46	\$2,301.40	\$295.00	\$2,301.40	\$328.00 (I)
	- Rate Band 47	\$3,541.00	\$295.00	\$3,248.62 (R)	\$328.00 (I)
	- Rate Band 48	\$3,859.68	\$295.00	\$3,541.00 (R)	\$328.00 (I)
	- Rate Band 49	\$4,207.06	\$295.00	\$3,859.68 (R)	\$328.00 (I)
	- Rate Band 50	\$4,585.69	\$295.00	\$4,207.06 (R)	\$328.00 (I)

**NECA TARIFF F.C.C. NO. 5
RATE COMPARISON REPORT**

NECA
VOLUME 5
Appendix D

TARIFF REFERENCE	RATE ELEMENT	CURRENT RATES 03/30/24		PROPOSED RATES 07/02/24	
		MONTHLY	NRC	MONTHLY	NRC
17.4.8(C)	Ethernet Transport Service				
17.4.8(C)(1)(b)	ETS Channel Termination (Cont'd) (b) Per Termination when CDP more than 300' from ETS SWC				
	250 Mbps				
	- Rate Band 1	\$31.13	\$295.00	\$31.13	\$328.00 (I)
	- Rate Band 2	\$52.21	\$295.00	\$52.21	\$328.00 (I)
	- Rate Band 3	\$56.91	\$295.00	\$56.91	\$328.00 (I)
	- Rate Band 4	\$62.03	\$295.00	\$62.03	\$328.00 (I)
	- Rate Band 5	\$67.61	\$295.00	\$67.61	\$328.00 (I)
	- Rate Band 6	\$73.70	\$295.00	\$73.70	\$328.00 (I)
	- Rate Band 7	\$80.33	\$295.00	\$80.33	\$328.00 (I)
	- Rate Band 8	\$87.56	\$295.00	\$87.56	\$328.00 (I)
	- Rate Band 9	\$95.44	\$295.00	\$95.44	\$328.00 (I)
	- Rate Band 10	\$104.03	\$295.00	\$104.03	\$328.00 (I)
	- Rate Band 11	\$113.39	\$295.00	\$113.39	\$328.00 (I)
	- Rate Band 12	\$123.60	\$295.00	\$123.60	\$328.00 (I)
	- Rate Band 13	\$134.72	\$295.00	\$134.72	\$328.00 (I)
	- Rate Band 14	\$146.85	\$295.00	\$146.85	\$328.00 (I)
	- Rate Band 15	\$160.06	\$295.00	\$160.06	\$328.00 (I)
	- Rate Band 16	\$174.47	\$295.00	\$174.47	\$328.00 (I)
	- Rate Band 17	\$190.17	\$295.00	\$190.17	\$328.00 (I)
	- Rate Band 18	\$207.29	\$295.00	\$207.29	\$328.00 (I)
	- Rate Band 19	\$225.94	\$295.00	\$225.94	\$328.00 (I)
	- Rate Band 20	\$240.08	\$295.00	\$240.08	\$328.00 (I)
	- Rate Band 21	\$261.68	\$295.00	\$261.68	\$328.00 (I)
	- Rate Band 22	\$272.95	\$295.00	\$272.95	\$328.00 (I)
	- Rate Band 23	\$297.52	\$295.00	\$297.52	\$328.00 (I)
	- Rate Band 24	\$324.29	\$295.00	\$324.29	\$328.00 (I)
	- Rate Band 25	\$353.48	\$295.00	\$353.48	\$328.00 (I)
	- Rate Band 26	\$385.29	\$295.00	\$385.29	\$328.00 (I)
	- Rate Band 27	\$419.97	\$295.00	\$419.97	\$328.00 (I)
	- Rate Band 28	\$457.77	\$295.00	\$457.77	\$328.00 (I)
	- Rate Band 29	\$498.96	\$295.00	\$498.96	\$328.00 (I)
	- Rate Band 30	\$543.87	\$295.00	\$543.87	\$328.00 (I)
	- Rate Band 31	\$592.82	\$295.00	\$592.82	\$328.00 (I)
	- Rate Band 32	\$646.17	\$295.00	\$646.17	\$328.00 (I)
	- Rate Band 33	\$704.33	\$295.00	\$704.33	\$328.00 (I)
	- Rate Band 34	\$767.72	\$295.00	\$767.72	\$328.00 (I)
	- Rate Band 35	\$836.81	\$295.00	\$836.81	\$328.00 (I)
	- Rate Band 36	\$912.13	\$295.00	\$912.13	\$328.00 (I)
	- Rate Band 37	\$994.22	\$295.00	\$994.22	\$328.00 (I)
	- Rate Band 38	\$1,083.70	\$295.00	\$1,083.70	\$328.00 (I)
	- Rate Band 39	\$1,181.23	\$295.00	\$1,181.23	\$328.00 (I)
	- Rate Band 40	\$1,287.54	\$295.00	\$1,287.54	\$328.00 (I)
	- Rate Band 41	\$1,403.42	\$295.00	\$1,403.42	\$328.00 (I)
	- Rate Band 42	\$1,529.73	\$295.00	\$1,529.73	\$328.00 (I)
	- Rate Band 43	\$1,667.40	\$295.00	\$1,667.40	\$328.00 (I)
	- Rate Band 44	\$1,817.47	\$295.00	\$1,817.47	\$328.00 (I)
	- Rate Band 45	\$1,981.04	\$295.00	\$1,981.04	\$328.00 (I)
	- Rate Band 46	\$2,353.68	\$295.00	\$2,353.68	\$328.00 (I)
	- Rate Band 47	\$3,621.42	\$295.00	\$3,322.41 (R)	\$328.00 (I)
	- Rate Band 48	\$3,947.35	\$295.00	\$3,621.42 (R)	\$328.00 (I)
	- Rate Band 49	\$4,302.61	\$295.00	\$3,947.35 (R)	\$328.00 (I)
	- Rate Band 50	\$4,689.85	\$295.00	\$4,302.61 (R)	\$328.00 (I)

**NECA TARIFF F.C.C. NO. 5
RATE COMPARISON REPORT**

NECA
VOLUME 5
Appendix D

TARIFF REFERENCE	RATE ELEMENT	CURRENT RATES 03/30/24		PROPOSED RATES 07/02/24	
		MONTHLY	NRC	MONTHLY	NRC
17.4.8(C)	Ethernet Transport Service				
17.4.8(C)(1)(b)	ETS Channel Termination (Cont'd) (b) Per Termination when CDP more than 300' from ETS SWC 300 Mbps				
	- Rate Band 1	\$31.13	\$295.00	\$31.13	\$328.00 (I)
	- Rate Band 2	\$52.21	\$295.00	\$52.21	\$328.00 (I)
	- Rate Band 3	\$56.91	\$295.00	\$56.91	\$328.00 (I)
	- Rate Band 4	\$62.03	\$295.00	\$62.03	\$328.00 (I)
	- Rate Band 5	\$67.61	\$295.00	\$67.61	\$328.00 (I)
	- Rate Band 6	\$73.70	\$295.00	\$73.70	\$328.00 (I)
	- Rate Band 7	\$80.33	\$295.00	\$80.33	\$328.00 (I)
	- Rate Band 8	\$87.56	\$295.00	\$87.56	\$328.00 (I)
	- Rate Band 9	\$95.44	\$295.00	\$95.44	\$328.00 (I)
	- Rate Band 10	\$104.03	\$295.00	\$104.03	\$328.00 (I)
	- Rate Band 11	\$113.39	\$295.00	\$113.39	\$328.00 (I)
	- Rate Band 12	\$123.60	\$295.00	\$123.60	\$328.00 (I)
	- Rate Band 13	\$134.72	\$295.00	\$134.72	\$328.00 (I)
	- Rate Band 14	\$146.85	\$295.00	\$146.85	\$328.00 (I)
	- Rate Band 15	\$160.06	\$295.00	\$160.06	\$328.00 (I)
	- Rate Band 16	\$174.47	\$295.00	\$174.47	\$328.00 (I)
	- Rate Band 17	\$190.17	\$295.00	\$190.17	\$328.00 (I)
	- Rate Band 18	\$207.29	\$295.00	\$207.29	\$328.00 (I)
	- Rate Band 19	\$225.94	\$295.00	\$225.94	\$328.00 (I)
	- Rate Band 20	\$240.08	\$295.00	\$240.08	\$328.00 (I)
	- Rate Band 21	\$261.68	\$295.00	\$261.68	\$328.00 (I)
	- Rate Band 22	\$272.95	\$295.00	\$272.95	\$328.00 (I)
	- Rate Band 23	\$297.52	\$295.00	\$297.52	\$328.00 (I)
	- Rate Band 24	\$324.29	\$295.00	\$324.29	\$328.00 (I)
	- Rate Band 25	\$353.48	\$295.00	\$353.48	\$328.00 (I)
	- Rate Band 26	\$385.29	\$295.00	\$385.29	\$328.00 (I)
	- Rate Band 27	\$419.97	\$295.00	\$419.97	\$328.00 (I)
	- Rate Band 28	\$457.77	\$295.00	\$457.77	\$328.00 (I)
	- Rate Band 29	\$498.96	\$295.00	\$498.96	\$328.00 (I)
	- Rate Band 30	\$543.87	\$295.00	\$543.87	\$328.00 (I)
	- Rate Band 31	\$592.82	\$295.00	\$592.82	\$328.00 (I)
	- Rate Band 32	\$646.17	\$295.00	\$646.17	\$328.00 (I)
	- Rate Band 33	\$704.33	\$295.00	\$704.33	\$328.00 (I)
	- Rate Band 34	\$767.72	\$295.00	\$767.72	\$328.00 (I)
	- Rate Band 35	\$836.81	\$295.00	\$836.81	\$328.00 (I)
	- Rate Band 36	\$912.13	\$295.00	\$912.13	\$328.00 (I)
	- Rate Band 37	\$994.22	\$295.00	\$994.22	\$328.00 (I)
	- Rate Band 38	\$1,083.70	\$295.00	\$1,083.70	\$328.00 (I)
	- Rate Band 39	\$1,181.23	\$295.00	\$1,181.23	\$328.00 (I)
	- Rate Band 40	\$1,287.54	\$295.00	\$1,287.54	\$328.00 (I)
	- Rate Band 41	\$1,403.42	\$295.00	\$1,403.42	\$328.00 (I)
	- Rate Band 42	\$1,529.73	\$295.00	\$1,529.73	\$328.00 (I)
	- Rate Band 43	\$1,667.40	\$295.00	\$1,667.40	\$328.00 (I)
	- Rate Band 44	\$1,817.47	\$295.00	\$1,817.47	\$328.00 (I)
	- Rate Band 45	\$1,981.04	\$295.00	\$1,981.04	\$328.00 (I)
	- Rate Band 46	\$2,353.68	\$295.00	\$2,353.68	\$328.00 (I)
	- Rate Band 47	\$3,621.42	\$295.00	\$3,322.41 (R)	\$328.00 (I)
	- Rate Band 48	\$3,947.35	\$295.00	\$3,621.42 (R)	\$328.00 (I)
	- Rate Band 49	\$4,302.61	\$295.00	\$3,947.35 (R)	\$328.00 (I)
	- Rate Band 50	\$4,689.85	\$295.00	\$4,302.61 (R)	\$328.00 (I)

**NECA TARIFF F.C.C. NO. 5
RATE COMPARISON REPORT**

NECA
VOLUME 5
Appendix D

TARIFF REFERENCE	RATE ELEMENT	CURRENT RATES 03/30/24		PROPOSED RATES 07/02/24	
		MONTHLY	NRC	MONTHLY	NRC
17.4.8(C)	Ethernet Transport Service				
17.4.8(C)(1)(b)	ETS Channel Termination (Cont'd) (b) Per Termination when CDP more than 300' from ETS SWC 400 Mbps				
	- Rate Band 1	\$36.10	\$295.00	\$36.10	\$328.00 (I)
	- Rate Band 2	\$60.54	\$295.00	\$60.54	\$328.00 (I)
	- Rate Band 3	\$65.99	\$295.00	\$65.99	\$328.00 (I)
	- Rate Band 4	\$71.93	\$295.00	\$71.93	\$328.00 (I)
	- Rate Band 5	\$78.41	\$295.00	\$78.41	\$328.00 (I)
	- Rate Band 6	\$85.46	\$295.00	\$85.46	\$328.00 (I)
	- Rate Band 7	\$93.16	\$295.00	\$93.16	\$328.00 (I)
	- Rate Band 8	\$101.54	\$295.00	\$101.54	\$328.00 (I)
	- Rate Band 9	\$110.68	\$295.00	\$110.68	\$328.00 (I)
	- Rate Band 10	\$120.64	\$295.00	\$120.64	\$328.00 (I)
	- Rate Band 11	\$131.50	\$295.00	\$131.50	\$328.00 (I)
	- Rate Band 12	\$143.33	\$295.00	\$143.33	\$328.00 (I)
	- Rate Band 13	\$156.23	\$295.00	\$156.23	\$328.00 (I)
	- Rate Band 14	\$170.29	\$295.00	\$170.29	\$328.00 (I)
	- Rate Band 15	\$185.62	\$295.00	\$185.62	\$328.00 (I)
	- Rate Band 16	\$202.32	\$295.00	\$202.32	\$328.00 (I)
	- Rate Band 17	\$220.53	\$295.00	\$220.53	\$328.00 (I)
	- Rate Band 18	\$240.38	\$295.00	\$240.38	\$328.00 (I)
	- Rate Band 19	\$262.01	\$295.00	\$262.01	\$328.00 (I)
	- Rate Band 20	\$278.40	\$295.00	\$278.40	\$328.00 (I)
	- Rate Band 21	\$303.46	\$295.00	\$303.46	\$328.00 (I)
	- Rate Band 22	\$316.53	\$295.00	\$316.53	\$328.00 (I)
	- Rate Band 23	\$345.01	\$295.00	\$345.01	\$328.00 (I)
	- Rate Band 24	\$376.06	\$295.00	\$376.06	\$328.00 (I)
	- Rate Band 25	\$409.91	\$295.00	\$409.91	\$328.00 (I)
	- Rate Band 26	\$446.80	\$295.00	\$446.80	\$328.00 (I)
	- Rate Band 27	\$487.01	\$295.00	\$487.01	\$328.00 (I)
	- Rate Band 28	\$530.85	\$295.00	\$530.85	\$328.00 (I)
	- Rate Band 29	\$578.62	\$295.00	\$578.62	\$328.00 (I)
	- Rate Band 30	\$630.70	\$295.00	\$630.70	\$328.00 (I)
	- Rate Band 31	\$687.46	\$295.00	\$687.46	\$328.00 (I)
	- Rate Band 32	\$749.33	\$295.00	\$749.33	\$328.00 (I)
	- Rate Band 33	\$816.77	\$295.00	\$816.77	\$328.00 (I)
	- Rate Band 34	\$890.28	\$295.00	\$890.28	\$328.00 (I)
	- Rate Band 35	\$970.41	\$295.00	\$970.41	\$328.00 (I)
	- Rate Band 36	\$1,057.74	\$295.00	\$1,057.74	\$328.00 (I)
	- Rate Band 37	\$1,152.94	\$295.00	\$1,152.94	\$328.00 (I)
	- Rate Band 38	\$1,256.70	\$295.00	\$1,256.70	\$328.00 (I)
	- Rate Band 39	\$1,369.81	\$295.00	\$1,369.81	\$328.00 (I)
	- Rate Band 40	\$1,493.09	\$295.00	\$1,493.09	\$328.00 (I)
	- Rate Band 41	\$1,627.47	\$295.00	\$1,627.47	\$328.00 (I)
	- Rate Band 42	\$1,773.94	\$295.00	\$1,773.94	\$328.00 (I)
	- Rate Band 43	\$1,933.60	\$295.00	\$1,933.60	\$328.00 (I)
	- Rate Band 44	\$2,107.62	\$295.00	\$2,107.62	\$328.00 (I)
	- Rate Band 45	\$2,297.30	\$295.00	\$2,297.30	\$328.00 (I)
	- Rate Band 46	\$2,729.43	\$295.00	\$2,729.43	\$328.00 (I)
	- Rate Band 47	\$4,199.56	\$295.00	\$3,852.81 (R)	\$328.00 (I)
	- Rate Band 48	\$4,577.52	\$295.00	\$4,199.56 (R)	\$328.00 (I)
	- Rate Band 49	\$4,989.50	\$295.00	\$4,577.52 (R)	\$328.00 (I)
	- Rate Band 50	\$5,438.56	\$295.00	\$4,989.50 (R)	\$328.00 (I)

**NECA TARIFF F.C.C. NO. 5
RATE COMPARISON REPORT**

NECA
VOLUME 5
Appendix D

TARIFF REFERENCE	RATE ELEMENT	CURRENT RATES 03/30/24		PROPOSED RATES 07/02/24	
		MONTHLY	NRC	MONTHLY	NRC
17.4.8(C)	Ethernet Transport Service				
17.4.8(C)(1)(b)	ETS Channel Termination (Cont'd) (b) Per Termination when CDP more than 300' from ETS SWC				
	500 Mbps				
	- Rate Band 1	\$41.18	\$442.00	\$41.18	\$491.00 (I)
	- Rate Band 2	\$69.07	\$442.00	\$69.07	\$491.00 (I)
	- Rate Band 3	\$75.29	\$442.00	\$75.29	\$491.00 (I)
	- Rate Band 4	\$82.06	\$442.00	\$82.06	\$491.00 (I)
	- Rate Band 5	\$89.45	\$442.00	\$89.45	\$491.00 (I)
	- Rate Band 6	\$97.50	\$442.00	\$97.50	\$491.00 (I)
	- Rate Band 7	\$106.27	\$442.00	\$106.27	\$491.00 (I)
	- Rate Band 8	\$115.84	\$442.00	\$115.84	\$491.00 (I)
	- Rate Band 9	\$126.26	\$442.00	\$126.26	\$491.00 (I)
	- Rate Band 10	\$137.63	\$442.00	\$137.63	\$491.00 (I)
	- Rate Band 11	\$150.01	\$442.00	\$150.01	\$491.00 (I)
	- Rate Band 12	\$163.51	\$442.00	\$163.51	\$491.00 (I)
	- Rate Band 13	\$178.23	\$442.00	\$178.23	\$491.00 (I)
	- Rate Band 14	\$194.27	\$442.00	\$194.27	\$491.00 (I)
	- Rate Band 15	\$211.76	\$442.00	\$211.76	\$491.00 (I)
	- Rate Band 16	\$230.81	\$442.00	\$230.81	\$491.00 (I)
	- Rate Band 17	\$251.59	\$442.00	\$251.59	\$491.00 (I)
	- Rate Band 18	\$274.23	\$442.00	\$274.23	\$491.00 (I)
	- Rate Band 19	\$298.91	\$442.00	\$298.91	\$491.00 (I)
	- Rate Band 20	\$317.61	\$442.00	\$317.61	\$491.00 (I)
	- Rate Band 21	\$346.19	\$442.00	\$346.19	\$491.00 (I)
	- Rate Band 22	\$361.10	\$442.00	\$361.10	\$491.00 (I)
	- Rate Band 23	\$393.60	\$442.00	\$393.60	\$491.00 (I)
	- Rate Band 24	\$429.02	\$442.00	\$429.02	\$491.00 (I)
	- Rate Band 25	\$467.63	\$442.00	\$467.63	\$491.00 (I)
	- Rate Band 26	\$509.72	\$442.00	\$509.72	\$491.00 (I)
	- Rate Band 27	\$555.59	\$442.00	\$555.59	\$491.00 (I)
	- Rate Band 28	\$605.60	\$442.00	\$605.60	\$491.00 (I)
	- Rate Band 29	\$660.10	\$442.00	\$660.10	\$491.00 (I)
	- Rate Band 30	\$719.51	\$442.00	\$719.51	\$491.00 (I)
	- Rate Band 31	\$784.27	\$442.00	\$784.27	\$491.00 (I)
	- Rate Band 32	\$854.85	\$442.00	\$854.85	\$491.00 (I)
	- Rate Band 33	\$931.79	\$442.00	\$931.79	\$491.00 (I)
	- Rate Band 34	\$1,015.65	\$442.00	\$1,015.65	\$491.00 (I)
	- Rate Band 35	\$1,107.06	\$442.00	\$1,107.06	\$491.00 (I)
	- Rate Band 36	\$1,206.69	\$442.00	\$1,206.69	\$491.00 (I)
	- Rate Band 37	\$1,315.29	\$442.00	\$1,315.29	\$491.00 (I)
	- Rate Band 38	\$1,433.67	\$442.00	\$1,433.67	\$491.00 (I)
	- Rate Band 39	\$1,562.70	\$442.00	\$1,562.70	\$491.00 (I)
	- Rate Band 40	\$1,703.34	\$442.00	\$1,703.34	\$491.00 (I)
	- Rate Band 41	\$1,856.65	\$442.00	\$1,856.65	\$491.00 (I)
	- Rate Band 42	\$2,023.74	\$442.00	\$2,023.74	\$491.00 (I)
	- Rate Band 43	\$2,205.88	\$442.00	\$2,205.88	\$491.00 (I)
	- Rate Band 44	\$2,404.41	\$442.00	\$2,404.41	\$491.00 (I)
	- Rate Band 45	\$2,620.81	\$442.00	\$2,620.81	\$491.00 (I)
	- Rate Band 46	\$3,113.78	\$442.00	\$3,113.78	\$491.00 (I)
	- Rate Band 47	\$4,790.94	\$442.00	\$4,395.36 (R)	\$491.00 (I)
	- Rate Band 48	\$5,222.12	\$442.00	\$4,790.94 (R)	\$491.00 (I)
	- Rate Band 49	\$5,692.11	\$442.00	\$5,222.12 (R)	\$491.00 (I)
	- Rate Band 50	\$6,204.40	\$442.00	\$5,692.11 (R)	\$491.00 (I)

**NECA TARIFF F.C.C. NO. 5
RATE COMPARISON REPORT**

NECA
VOLUME 5
Appendix D

TARIFF REFERENCE	RATE ELEMENT	CURRENT RATES 03/30/24		PROPOSED RATES 07/02/24	
		MONTHLY	NRC	MONTHLY	NRC
17.4.8(C)	Ethernet Transport Service				
17.4.8(C)(1)(b)	ETS Channel Termination (Cont'd) (b) Per Termination when CDP more than 300' from ETS SWC 600 Mbps				
	- Rate Band 1	\$42.34	\$442.00	\$42.34	\$491.00 (I)
	- Rate Band 2	\$71.00	\$442.00	\$71.00	\$491.00 (I)
	- Rate Band 3	\$77.39	\$442.00	\$77.39	\$491.00 (I)
	- Rate Band 4	\$84.36	\$442.00	\$84.36	\$491.00 (I)
	- Rate Band 5	\$91.95	\$442.00	\$91.95	\$491.00 (I)
	- Rate Band 6	\$100.23	\$442.00	\$100.23	\$491.00 (I)
	- Rate Band 7	\$109.25	\$442.00	\$109.25	\$491.00 (I)
	- Rate Band 8	\$119.08	\$442.00	\$119.08	\$491.00 (I)
	- Rate Band 9	\$129.79	\$442.00	\$129.79	\$491.00 (I)
	- Rate Band 10	\$141.48	\$442.00	\$141.48	\$491.00 (I)
	- Rate Band 11	\$154.21	\$442.00	\$154.21	\$491.00 (I)
	- Rate Band 12	\$168.09	\$442.00	\$168.09	\$491.00 (I)
	- Rate Band 13	\$183.22	\$442.00	\$183.22	\$491.00 (I)
	- Rate Band 14	\$199.71	\$442.00	\$199.71	\$491.00 (I)
	- Rate Band 15	\$217.68	\$442.00	\$217.68	\$491.00 (I)
	- Rate Band 16	\$237.27	\$442.00	\$237.27	\$491.00 (I)
	- Rate Band 17	\$258.62	\$442.00	\$258.62	\$491.00 (I)
	- Rate Band 18	\$281.90	\$442.00	\$281.90	\$491.00 (I)
	- Rate Band 19	\$307.27	\$442.00	\$307.27	\$491.00 (I)
	- Rate Band 20	\$326.49	\$442.00	\$326.49	\$491.00 (I)
	- Rate Band 21	\$355.87	\$442.00	\$355.87	\$491.00 (I)
	- Rate Band 22	\$371.20	\$442.00	\$371.20	\$491.00 (I)
	- Rate Band 23	\$404.61	\$442.00	\$404.61	\$491.00 (I)
	- Rate Band 24	\$441.02	\$442.00	\$441.02	\$491.00 (I)
	- Rate Band 25	\$480.71	\$442.00	\$480.71	\$491.00 (I)
	- Rate Band 26	\$523.98	\$442.00	\$523.98	\$491.00 (I)
	- Rate Band 27	\$571.13	\$442.00	\$571.13	\$491.00 (I)
	- Rate Band 28	\$622.54	\$442.00	\$622.54	\$491.00 (I)
	- Rate Band 29	\$678.57	\$442.00	\$678.57	\$491.00 (I)
	- Rate Band 30	\$739.64	\$442.00	\$739.64	\$491.00 (I)
	- Rate Band 31	\$806.20	\$442.00	\$806.20	\$491.00 (I)
	- Rate Band 32	\$878.76	\$442.00	\$878.76	\$491.00 (I)
	- Rate Band 33	\$957.85	\$442.00	\$957.85	\$491.00 (I)
	- Rate Band 34	\$1,044.06	\$442.00	\$1,044.06	\$491.00 (I)
	- Rate Band 35	\$1,138.02	\$442.00	\$1,138.02	\$491.00 (I)
	- Rate Band 36	\$1,240.44	\$442.00	\$1,240.44	\$491.00 (I)
	- Rate Band 37	\$1,352.08	\$442.00	\$1,352.08	\$491.00 (I)
	- Rate Band 38	\$1,473.77	\$442.00	\$1,473.77	\$491.00 (I)
	- Rate Band 39	\$1,606.41	\$442.00	\$1,606.41	\$491.00 (I)
	- Rate Band 40	\$1,750.99	\$442.00	\$1,750.99	\$491.00 (I)
	- Rate Band 41	\$1,908.58	\$442.00	\$1,908.58	\$491.00 (I)
	- Rate Band 42	\$2,080.35	\$442.00	\$2,080.35	\$491.00 (I)
	- Rate Band 43	\$2,267.58	\$442.00	\$2,267.58	\$491.00 (I)
	- Rate Band 44	\$2,471.66	\$442.00	\$2,471.66	\$491.00 (I)
	- Rate Band 45	\$2,694.11	\$442.00	\$2,694.11	\$491.00 (I)
	- Rate Band 46	\$3,200.87	\$442.00	\$3,200.87	\$491.00 (I)
	- Rate Band 47	\$4,924.94	\$442.00	\$4,518.30 (R)	\$491.00 (I)
	- Rate Band 48	\$5,368.19	\$442.00	\$4,924.94 (R)	\$491.00 (I)
	- Rate Band 49	\$5,851.32	\$442.00	\$5,368.19 (R)	\$491.00 (I)
	- Rate Band 50	\$6,377.94	\$442.00	\$5,851.32 (R)	\$491.00 (I)

**NECA TARIFF F.C.C. NO. 5
RATE COMPARISON REPORT**

NECA
VOLUME 5
Appendix D

TARIFF REFERENCE	RATE ELEMENT	CURRENT RATES 03/30/24		PROPOSED RATES 07/02/24	
		MONTHLY	NRC	MONTHLY	NRC
17.4.8(C)	Ethernet Transport Service				
17.4.8(C)(1)(b)	ETS Channel Termination (Cont'd) (b) Per Termination when CDP more than 300' from ETS SWC				
	700 Mbps				
	- Rate Band 1	\$45.21	\$442.00	\$45.21	\$491.00 (I)
	- Rate Band 2	\$75.82	\$442.00	\$75.82	\$491.00 (I)
	- Rate Band 3	\$82.64	\$442.00	\$82.64	\$491.00 (I)
	- Rate Band 4	\$90.08	\$442.00	\$90.08	\$491.00 (I)
	- Rate Band 5	\$98.19	\$442.00	\$98.19	\$491.00 (I)
	- Rate Band 6	\$107.02	\$442.00	\$107.02	\$491.00 (I)
	- Rate Band 7	\$116.66	\$442.00	\$116.66	\$491.00 (I)
	- Rate Band 8	\$127.15	\$442.00	\$127.15	\$491.00 (I)
	- Rate Band 9	\$138.60	\$442.00	\$138.60	\$491.00 (I)
	- Rate Band 10	\$151.07	\$442.00	\$151.07	\$491.00 (I)
	- Rate Band 11	\$164.67	\$442.00	\$164.67	\$491.00 (I)
	- Rate Band 12	\$179.49	\$442.00	\$179.49	\$491.00 (I)
	- Rate Band 13	\$195.64	\$442.00	\$195.64	\$491.00 (I)
	- Rate Band 14	\$213.25	\$442.00	\$213.25	\$491.00 (I)
	- Rate Band 15	\$232.44	\$442.00	\$232.44	\$491.00 (I)
	- Rate Band 16	\$253.36	\$442.00	\$253.36	\$491.00 (I)
	- Rate Band 17	\$276.17	\$442.00	\$276.17	\$491.00 (I)
	- Rate Band 18	\$301.02	\$442.00	\$301.02	\$491.00 (I)
	- Rate Band 19	\$328.11	\$442.00	\$328.11	\$491.00 (I)
	- Rate Band 20	\$348.64	\$442.00	\$348.64	\$491.00 (I)
	- Rate Band 21	\$380.01	\$442.00	\$380.01	\$491.00 (I)
	- Rate Band 22	\$396.38	\$442.00	\$396.38	\$491.00 (I)
	- Rate Band 23	\$432.05	\$442.00	\$432.05	\$491.00 (I)
	- Rate Band 24	\$470.94	\$442.00	\$470.94	\$491.00 (I)
	- Rate Band 25	\$513.32	\$442.00	\$513.32	\$491.00 (I)
	- Rate Band 26	\$559.52	\$442.00	\$559.52	\$491.00 (I)
	- Rate Band 27	\$609.87	\$442.00	\$609.87	\$491.00 (I)
	- Rate Band 28	\$664.76	\$442.00	\$664.76	\$491.00 (I)
	- Rate Band 29	\$724.59	\$442.00	\$724.59	\$491.00 (I)
	- Rate Band 30	\$789.81	\$442.00	\$789.81	\$491.00 (I)
	- Rate Band 31	\$860.89	\$442.00	\$860.89	\$491.00 (I)
	- Rate Band 32	\$938.37	\$442.00	\$938.37	\$491.00 (I)
	- Rate Band 33	\$1,022.82	\$442.00	\$1,022.82	\$491.00 (I)
	- Rate Band 34	\$1,114.87	\$442.00	\$1,114.87	\$491.00 (I)
	- Rate Band 35	\$1,215.21	\$442.00	\$1,215.21	\$491.00 (I)
	- Rate Band 36	\$1,324.58	\$442.00	\$1,324.58	\$491.00 (I)
	- Rate Band 37	\$1,443.80	\$442.00	\$1,443.80	\$491.00 (I)
	- Rate Band 38	\$1,573.74	\$442.00	\$1,573.74	\$491.00 (I)
	- Rate Band 39	\$1,715.37	\$442.00	\$1,715.37	\$491.00 (I)
	- Rate Band 40	\$1,869.76	\$442.00	\$1,869.76	\$491.00 (I)
	- Rate Band 41	\$2,038.03	\$442.00	\$2,038.03	\$491.00 (I)
	- Rate Band 42	\$2,221.46	\$442.00	\$2,221.46	\$491.00 (I)
	- Rate Band 43	\$2,421.39	\$442.00	\$2,421.39	\$491.00 (I)
	- Rate Band 44	\$2,639.31	\$442.00	\$2,639.31	\$491.00 (I)
	- Rate Band 45	\$2,876.85	\$442.00	\$2,876.85	\$491.00 (I)
	- Rate Band 46	\$3,417.99	\$442.00	\$3,417.99	\$491.00 (I)
	- Rate Band 47	\$5,259.00	\$442.00	\$4,824.77 (R)	\$491.00 (I)
	- Rate Band 48	\$5,732.31	\$442.00	\$5,259.00 (R)	\$491.00 (I)
	- Rate Band 49	\$6,248.22	\$442.00	\$5,732.31 (R)	\$491.00 (I)
	- Rate Band 50	\$6,810.56	\$442.00	\$6,248.22 (R)	\$491.00 (I)

**NECA TARIFF F.C.C. NO. 5
RATE COMPARISON REPORT**

NECA
VOLUME 5
Appendix D

TARIFF REFERENCE	RATE ELEMENT	CURRENT RATES 03/30/24		PROPOSED RATES 07/02/24	
		MONTHLY	NRC	MONTHLY	NRC
17.4.8(C)	Ethernet Transport Service				
17.4.8(C)(1)(b)	ETS Channel Termination (Cont'd) (b) Per Termination when CDP more than 300' from ETS SWC				
	750 Mbps				
	- Rate Band 1	\$47.37	\$442.00	\$47.37	\$491.00 (I)
	- Rate Band 2	\$79.45	\$442.00	\$79.45	\$491.00 (I)
	- Rate Band 3	\$86.60	\$442.00	\$86.60	\$491.00 (I)
	- Rate Band 4	\$94.40	\$442.00	\$94.40	\$491.00 (I)
	- Rate Band 5	\$102.89	\$442.00	\$102.89	\$491.00 (I)
	- Rate Band 6	\$112.15	\$442.00	\$112.15	\$491.00 (I)
	- Rate Band 7	\$122.24	\$442.00	\$122.24	\$491.00 (I)
	- Rate Band 8	\$133.25	\$442.00	\$133.25	\$491.00 (I)
	- Rate Band 9	\$145.24	\$442.00	\$145.24	\$491.00 (I)
	- Rate Band 10	\$158.31	\$442.00	\$158.31	\$491.00 (I)
	- Rate Band 11	\$172.56	\$442.00	\$172.56	\$491.00 (I)
	- Rate Band 12	\$188.09	\$442.00	\$188.09	\$491.00 (I)
	- Rate Band 13	\$205.02	\$442.00	\$205.02	\$491.00 (I)
	- Rate Band 14	\$223.47	\$442.00	\$223.47	\$491.00 (I)
	- Rate Band 15	\$243.58	\$442.00	\$243.58	\$491.00 (I)
	- Rate Band 16	\$265.50	\$442.00	\$265.50	\$491.00 (I)
	- Rate Band 17	\$289.40	\$442.00	\$289.40	\$491.00 (I)
	- Rate Band 18	\$315.44	\$442.00	\$315.44	\$491.00 (I)
	- Rate Band 19	\$343.83	\$442.00	\$343.83	\$491.00 (I)
	- Rate Band 20	\$365.34	\$442.00	\$365.34	\$491.00 (I)
	- Rate Band 21	\$398.22	\$442.00	\$398.22	\$491.00 (I)
	- Rate Band 22	\$415.37	\$442.00	\$415.37	\$491.00 (I)
	- Rate Band 23	\$452.75	\$442.00	\$452.75	\$491.00 (I)
	- Rate Band 24	\$493.50	\$442.00	\$493.50	\$491.00 (I)
	- Rate Band 25	\$537.91	\$442.00	\$537.91	\$491.00 (I)
	- Rate Band 26	\$586.33	\$442.00	\$586.33	\$491.00 (I)
	- Rate Band 27	\$639.10	\$442.00	\$639.10	\$491.00 (I)
	- Rate Band 28	\$696.61	\$442.00	\$696.61	\$491.00 (I)
	- Rate Band 29	\$759.31	\$442.00	\$759.31	\$491.00 (I)
	- Rate Band 30	\$827.65	\$442.00	\$827.65	\$491.00 (I)
	- Rate Band 31	\$902.14	\$442.00	\$902.14	\$491.00 (I)
	- Rate Band 32	\$983.33	\$442.00	\$983.33	\$491.00 (I)
	- Rate Band 33	\$1,071.83	\$442.00	\$1,071.83	\$491.00 (I)
	- Rate Band 34	\$1,168.29	\$442.00	\$1,168.29	\$491.00 (I)
	- Rate Band 35	\$1,273.44	\$442.00	\$1,273.44	\$491.00 (I)
	- Rate Band 36	\$1,388.05	\$442.00	\$1,388.05	\$491.00 (I)
	- Rate Band 37	\$1,512.97	\$442.00	\$1,512.97	\$491.00 (I)
	- Rate Band 38	\$1,649.14	\$442.00	\$1,649.14	\$491.00 (I)
	- Rate Band 39	\$1,797.56	\$442.00	\$1,797.56	\$491.00 (I)
	- Rate Band 40	\$1,959.34	\$442.00	\$1,959.34	\$491.00 (I)
	- Rate Band 41	\$2,135.69	\$442.00	\$2,135.69	\$491.00 (I)
	- Rate Band 42	\$2,327.90	\$442.00	\$2,327.90	\$491.00 (I)
	- Rate Band 43	\$2,537.41	\$442.00	\$2,537.41	\$491.00 (I)
	- Rate Band 44	\$2,765.77	\$442.00	\$2,765.77	\$491.00 (I)
	- Rate Band 45	\$3,014.69	\$442.00	\$3,014.69	\$491.00 (I)
	- Rate Band 46	\$3,581.76	\$442.00	\$3,581.76	\$491.00 (I)
	- Rate Band 47	\$5,510.98	\$442.00	\$5,055.94 (R)	\$491.00 (I)
	- Rate Band 48	\$6,006.97	\$442.00	\$5,510.98 (R)	\$491.00 (I)
	- Rate Band 49	\$6,547.59	\$442.00	\$6,006.97 (R)	\$491.00 (I)
	- Rate Band 50	\$7,136.88	\$442.00	\$6,547.59 (R)	\$491.00 (I)

**NECA TARIFF F.C.C. NO. 5
RATE COMPARISON REPORT**

NECA
VOLUME 5
Appendix D

TARIFF REFERENCE	RATE ELEMENT	CURRENT RATES 03/30/24		PROPOSED RATES 07/02/24	
		MONTHLY	NRC	MONTHLY	NRC
17.4.8(C)	Ethernet Transport Service				
17.4.8(C)(1)(b)	ETS Channel Termination (Cont'd) (b) Per Termination when CDP more than 300' from ETS SWC 800 Mbps				
	- Rate Band 1	\$47.37	\$442.00	\$47.37	\$491.00 (I)
	- Rate Band 2	\$79.45	\$442.00	\$79.45	\$491.00 (I)
	- Rate Band 3	\$86.60	\$442.00	\$86.60	\$491.00 (I)
	- Rate Band 4	\$94.40	\$442.00	\$94.40	\$491.00 (I)
	- Rate Band 5	\$102.89	\$442.00	\$102.89	\$491.00 (I)
	- Rate Band 6	\$112.15	\$442.00	\$112.15	\$491.00 (I)
	- Rate Band 7	\$122.24	\$442.00	\$122.24	\$491.00 (I)
	- Rate Band 8	\$133.25	\$442.00	\$133.25	\$491.00 (I)
	- Rate Band 9	\$145.24	\$442.00	\$145.24	\$491.00 (I)
	- Rate Band 10	\$158.31	\$442.00	\$158.31	\$491.00 (I)
	- Rate Band 11	\$172.56	\$442.00	\$172.56	\$491.00 (I)
	- Rate Band 12	\$188.09	\$442.00	\$188.09	\$491.00 (I)
	- Rate Band 13	\$205.02	\$442.00	\$205.02	\$491.00 (I)
	- Rate Band 14	\$223.47	\$442.00	\$223.47	\$491.00 (I)
	- Rate Band 15	\$243.58	\$442.00	\$243.58	\$491.00 (I)
	- Rate Band 16	\$265.50	\$442.00	\$265.50	\$491.00 (I)
	- Rate Band 17	\$289.40	\$442.00	\$289.40	\$491.00 (I)
	- Rate Band 18	\$315.44	\$442.00	\$315.44	\$491.00 (I)
	- Rate Band 19	\$343.83	\$442.00	\$343.83	\$491.00 (I)
	- Rate Band 20	\$365.34	\$442.00	\$365.34	\$491.00 (I)
	- Rate Band 21	\$398.22	\$442.00	\$398.22	\$491.00 (I)
	- Rate Band 22	\$415.37	\$442.00	\$415.37	\$491.00 (I)
	- Rate Band 23	\$452.75	\$442.00	\$452.75	\$491.00 (I)
	- Rate Band 24	\$493.50	\$442.00	\$493.50	\$491.00 (I)
	- Rate Band 25	\$537.91	\$442.00	\$537.91	\$491.00 (I)
	- Rate Band 26	\$586.33	\$442.00	\$586.33	\$491.00 (I)
	- Rate Band 27	\$639.10	\$442.00	\$639.10	\$491.00 (I)
	- Rate Band 28	\$696.61	\$442.00	\$696.61	\$491.00 (I)
	- Rate Band 29	\$759.31	\$442.00	\$759.31	\$491.00 (I)
	- Rate Band 30	\$827.65	\$442.00	\$827.65	\$491.00 (I)
	- Rate Band 31	\$902.14	\$442.00	\$902.14	\$491.00 (I)
	- Rate Band 32	\$983.33	\$442.00	\$983.33	\$491.00 (I)
	- Rate Band 33	\$1,071.83	\$442.00	\$1,071.83	\$491.00 (I)
	- Rate Band 34	\$1,168.29	\$442.00	\$1,168.29	\$491.00 (I)
	- Rate Band 35	\$1,273.44	\$442.00	\$1,273.44	\$491.00 (I)
	- Rate Band 36	\$1,388.05	\$442.00	\$1,388.05	\$491.00 (I)
	- Rate Band 37	\$1,512.97	\$442.00	\$1,512.97	\$491.00 (I)
	- Rate Band 38	\$1,649.14	\$442.00	\$1,649.14	\$491.00 (I)
	- Rate Band 39	\$1,797.56	\$442.00	\$1,797.56	\$491.00 (I)
	- Rate Band 40	\$1,959.34	\$442.00	\$1,959.34	\$491.00 (I)
	- Rate Band 41	\$2,135.69	\$442.00	\$2,135.69	\$491.00 (I)
	- Rate Band 42	\$2,327.90	\$442.00	\$2,327.90	\$491.00 (I)
	- Rate Band 43	\$2,537.41	\$442.00	\$2,537.41	\$491.00 (I)
	- Rate Band 44	\$2,765.77	\$442.00	\$2,765.77	\$491.00 (I)
	- Rate Band 45	\$3,014.69	\$442.00	\$3,014.69	\$491.00 (I)
	- Rate Band 46	\$3,581.76	\$442.00	\$3,581.76	\$491.00 (I)
	- Rate Band 47	\$5,510.98	\$442.00	\$5,055.94 (R)	\$491.00 (I)
	- Rate Band 48	\$6,006.97	\$442.00	\$5,510.98 (R)	\$491.00 (I)
	- Rate Band 49	\$6,547.59	\$442.00	\$6,006.97 (R)	\$491.00 (I)
	- Rate Band 50	\$7,136.88	\$442.00	\$6,547.59 (R)	\$491.00 (I)

**NECA TARIFF F.C.C. NO. 5
RATE COMPARISON REPORT**

NECA
VOLUME 5
Appendix D

TARIFF REFERENCE	RATE ELEMENT	CURRENT RATES 03/30/24		PROPOSED RATES 07/02/24	
		MONTHLY	NRC	MONTHLY	NRC
17.4.8(C)	Ethernet Transport Service				
17.4.8(C)(1)(b)	ETS Channel Termination (Cont'd) (b) Per Termination when CDP more than 300' from ETS SWC				
	900 Mbps				
	- Rate Band 1	\$50.97	\$442.00	\$50.97	\$491.00 (I)
	- Rate Band 2	\$85.49	\$442.00	\$85.49	\$491.00 (I)
	- Rate Band 3	\$93.18	\$442.00	\$93.18	\$491.00 (I)
	- Rate Band 4	\$101.57	\$442.00	\$101.57	\$491.00 (I)
	- Rate Band 5	\$110.71	\$442.00	\$110.71	\$491.00 (I)
	- Rate Band 6	\$120.67	\$442.00	\$120.67	\$491.00 (I)
	- Rate Band 7	\$131.53	\$442.00	\$131.53	\$491.00 (I)
	- Rate Band 8	\$143.37	\$442.00	\$143.37	\$491.00 (I)
	- Rate Band 9	\$156.27	\$442.00	\$156.27	\$491.00 (I)
	- Rate Band 10	\$170.34	\$442.00	\$170.34	\$491.00 (I)
	- Rate Band 11	\$185.67	\$442.00	\$185.67	\$491.00 (I)
	- Rate Band 12	\$202.38	\$442.00	\$202.38	\$491.00 (I)
	- Rate Band 13	\$220.59	\$442.00	\$220.59	\$491.00 (I)
	- Rate Band 14	\$240.45	\$442.00	\$240.45	\$491.00 (I)
	- Rate Band 15	\$262.09	\$442.00	\$262.09	\$491.00 (I)
	- Rate Band 16	\$285.68	\$442.00	\$285.68	\$491.00 (I)
	- Rate Band 17	\$311.39	\$442.00	\$311.39	\$491.00 (I)
	- Rate Band 18	\$339.41	\$442.00	\$339.41	\$491.00 (I)
	- Rate Band 19	\$369.96	\$442.00	\$369.96	\$491.00 (I)
	- Rate Band 20	\$393.10	\$442.00	\$393.10	\$491.00 (I)
	- Rate Band 21	\$428.48	\$442.00	\$428.48	\$491.00 (I)
	- Rate Band 22	\$446.93	\$442.00	\$446.93	\$491.00 (I)
	- Rate Band 23	\$487.15	\$442.00	\$487.15	\$491.00 (I)
	- Rate Band 24	\$531.00	\$442.00	\$531.00	\$491.00 (I)
	- Rate Band 25	\$578.79	\$442.00	\$578.79	\$491.00 (I)
	- Rate Band 26	\$630.88	\$442.00	\$630.88	\$491.00 (I)
	- Rate Band 27	\$687.66	\$442.00	\$687.66	\$491.00 (I)
	- Rate Band 28	\$749.54	\$442.00	\$749.54	\$491.00 (I)
	- Rate Band 29	\$817.00	\$442.00	\$817.00	\$491.00 (I)
	- Rate Band 30	\$890.53	\$442.00	\$890.53	\$491.00 (I)
	- Rate Band 31	\$970.68	\$442.00	\$970.68	\$491.00 (I)
	- Rate Band 32	\$1,058.04	\$442.00	\$1,058.04	\$491.00 (I)
	- Rate Band 33	\$1,153.27	\$442.00	\$1,153.27	\$491.00 (I)
	- Rate Band 34	\$1,257.06	\$442.00	\$1,257.06	\$491.00 (I)
	- Rate Band 35	\$1,370.20	\$442.00	\$1,370.20	\$491.00 (I)
	- Rate Band 36	\$1,493.51	\$442.00	\$1,493.51	\$491.00 (I)
	- Rate Band 37	\$1,627.93	\$442.00	\$1,627.93	\$491.00 (I)
	- Rate Band 38	\$1,774.44	\$442.00	\$1,774.44	\$491.00 (I)
	- Rate Band 39	\$1,934.14	\$442.00	\$1,934.14	\$491.00 (I)
	- Rate Band 40	\$2,108.22	\$442.00	\$2,108.22	\$491.00 (I)
	- Rate Band 41	\$2,297.96	\$442.00	\$2,297.96	\$491.00 (I)
	- Rate Band 42	\$2,504.77	\$442.00	\$2,504.77	\$491.00 (I)
	- Rate Band 43	\$2,730.20	\$442.00	\$2,730.20	\$491.00 (I)
	- Rate Band 44	\$2,975.92	\$442.00	\$2,975.92	\$491.00 (I)
	- Rate Band 45	\$3,243.75	\$442.00	\$3,243.75	\$491.00 (I)
	- Rate Band 46	\$3,853.90	\$442.00	\$3,853.90	\$491.00 (I)
	- Rate Band 47	\$5,929.71	\$442.00	\$5,440.10 (R)	\$491.00 (I)
	- Rate Band 48	\$6,463.38	\$442.00	\$5,929.71 (R)	\$491.00 (I)
	- Rate Band 49	\$7,045.09	\$442.00	\$6,463.38 (R)	\$491.00 (I)
	- Rate Band 50	\$7,679.15	\$442.00	\$7,045.09 (R)	\$491.00 (I)

**NECA TARIFF F.C.C. NO. 5
RATE COMPARISON REPORT**

NECA
VOLUME 5
Appendix D

TARIFF REFERENCE	RATE ELEMENT	CURRENT RATES 03/30/24		PROPOSED RATES 07/02/24	
		MONTHLY	NRC	MONTHLY	NRC
17.4.8(C)	Ethernet Transport Service				
17.4.8(C)(1)(b)	ETS Channel Termination (Cont'd) (b) Per Termination when CDP more than 300' from ETS SWC				
	1 Gbps				
	- Rate Band 1	\$54.91	\$442.00	\$54.91	\$491.00 (I)
	- Rate Band 2	\$92.09	\$442.00	\$92.09	\$491.00 (I)
	- Rate Band 3	\$100.38	\$442.00	\$100.38	\$491.00 (I)
	- Rate Band 4	\$109.41	\$442.00	\$109.41	\$491.00 (I)
	- Rate Band 5	\$119.26	\$442.00	\$119.26	\$491.00 (I)
	- Rate Band 6	\$130.00	\$442.00	\$130.00	\$491.00 (I)
	- Rate Band 7	\$141.69	\$442.00	\$141.69	\$491.00 (I)
	- Rate Band 8	\$154.45	\$442.00	\$154.45	\$491.00 (I)
	- Rate Band 9	\$168.35	\$442.00	\$168.35	\$491.00 (I)
	- Rate Band 10	\$183.50	\$442.00	\$183.50	\$491.00 (I)
	- Rate Band 11	\$200.01	\$442.00	\$200.01	\$491.00 (I)
	- Rate Band 12	\$218.02	\$442.00	\$218.02	\$491.00 (I)
	- Rate Band 13	\$237.64	\$442.00	\$237.64	\$491.00 (I)
	- Rate Band 14	\$259.02	\$442.00	\$259.02	\$491.00 (I)
	- Rate Band 15	\$282.34	\$442.00	\$282.34	\$491.00 (I)
	- Rate Band 16	\$307.75	\$442.00	\$307.75	\$491.00 (I)
	- Rate Band 17	\$335.44	\$442.00	\$335.44	\$491.00 (I)
	- Rate Band 18	\$365.63	\$442.00	\$365.63	\$491.00 (I)
	- Rate Band 19	\$398.54	\$442.00	\$398.54	\$491.00 (I)
	- Rate Band 20	\$423.47	\$442.00	\$423.47	\$491.00 (I)
	- Rate Band 21	\$461.58	\$442.00	\$461.58	\$491.00 (I)
	- Rate Band 22	\$481.46	\$442.00	\$481.46	\$491.00 (I)
	- Rate Band 23	\$524.79	\$442.00	\$524.79	\$491.00 (I)
	- Rate Band 24	\$572.02	\$442.00	\$572.02	\$491.00 (I)
	- Rate Band 25	\$623.50	\$442.00	\$623.50	\$491.00 (I)
	- Rate Band 26	\$679.61	\$442.00	\$679.61	\$491.00 (I)
	- Rate Band 27	\$740.78	\$442.00	\$740.78	\$491.00 (I)
	- Rate Band 28	\$807.45	\$442.00	\$807.45	\$491.00 (I)
	- Rate Band 29	\$880.12	\$442.00	\$880.12	\$491.00 (I)
	- Rate Band 30	\$959.33	\$442.00	\$959.33	\$491.00 (I)
	- Rate Band 31	\$1,045.67	\$442.00	\$1,045.67	\$491.00 (I)
	- Rate Band 32	\$1,139.78	\$442.00	\$1,139.78	\$491.00 (I)
	- Rate Band 33	\$1,242.36	\$442.00	\$1,242.36	\$491.00 (I)
	- Rate Band 34	\$1,354.18	\$442.00	\$1,354.18	\$491.00 (I)
	- Rate Band 35	\$1,476.05	\$442.00	\$1,476.05	\$491.00 (I)
	- Rate Band 36	\$1,608.90	\$442.00	\$1,608.90	\$491.00 (I)
	- Rate Band 37	\$1,753.70	\$442.00	\$1,753.70	\$491.00 (I)
	- Rate Band 38	\$1,911.53	\$442.00	\$1,911.53	\$491.00 (I)
	- Rate Band 39	\$2,083.57	\$442.00	\$2,083.57	\$491.00 (I)
	- Rate Band 40	\$2,271.09	\$442.00	\$2,271.09	\$491.00 (I)
	- Rate Band 41	\$2,475.49	\$442.00	\$2,475.49	\$491.00 (I)
	- Rate Band 42	\$2,698.28	\$442.00	\$2,698.28	\$491.00 (I)
	- Rate Band 43	\$2,941.12	\$442.00	\$2,941.12	\$491.00 (I)
	- Rate Band 44	\$3,205.82	\$442.00	\$3,205.82	\$491.00 (I)
	- Rate Band 45	\$3,494.35	\$442.00	\$3,494.35	\$491.00 (I)
	- Rate Band 46	\$4,151.64	\$442.00	\$4,151.64	\$491.00 (I)
	- Rate Band 47	\$6,387.81	\$442.00	\$5,860.37 (R)	\$491.00 (I)
	- Rate Band 48	\$6,962.71	\$442.00	\$6,387.81 (R)	\$491.00 (I)
	- Rate Band 49	\$7,589.35	\$442.00	\$6,962.71 (R)	\$491.00 (I)
	- Rate Band 50	\$8,272.40	\$442.00	\$7,589.35 (R)	\$491.00 (I)

**NECA TARIFF F.C.C. NO. 5
RATE COMPARISON REPORT**

NECA
VOLUME 5
Appendix D

TARIFF REFERENCE	RATE ELEMENT	CURRENT RATES 03/30/24		PROPOSED RATES 07/02/24	
		MONTHLY	NRC	MONTHLY	NRC
17.4.8(C)	Ethernet Transport Service				
17.4.8(C)(1)(b)	ETS Channel Termination (Cont'd) (b) Per Termination when CDP more than 300' from ETS SWC				
	2.5 Gbps				
	- Rate Band 1	\$105.95	\$442.00	\$105.95	\$491.00 (I)
	- Rate Band 2	\$177.69	\$442.00	\$177.69	\$491.00 (I)
	- Rate Band 3	\$193.68	\$442.00	\$193.68	\$491.00 (I)
	- Rate Band 4	\$211.11	\$442.00	\$211.11	\$491.00 (I)
	- Rate Band 5	\$230.11	\$442.00	\$230.11	\$491.00 (I)
	- Rate Band 6	\$250.82	\$442.00	\$250.82	\$491.00 (I)
	- Rate Band 7	\$273.39	\$442.00	\$273.39	\$491.00 (I)
	- Rate Band 8	\$298.00	\$442.00	\$298.00	\$491.00 (I)
	- Rate Band 9	\$324.82	\$442.00	\$324.82	\$491.00 (I)
	- Rate Band 10	\$354.05	\$442.00	\$354.05	\$491.00 (I)
	- Rate Band 11	\$385.92	\$442.00	\$385.92	\$491.00 (I)
	- Rate Band 12	\$420.65	\$442.00	\$420.65	\$491.00 (I)
	- Rate Band 13	\$458.51	\$442.00	\$458.51	\$491.00 (I)
	- Rate Band 14	\$499.77	\$442.00	\$499.77	\$491.00 (I)
	- Rate Band 15	\$544.75	\$442.00	\$544.75	\$491.00 (I)
	- Rate Band 16	\$593.78	\$442.00	\$593.78	\$491.00 (I)
	- Rate Band 17	\$647.22	\$442.00	\$647.22	\$491.00 (I)
	- Rate Band 18	\$705.47	\$442.00	\$705.47	\$491.00 (I)
	- Rate Band 19	\$768.96	\$442.00	\$768.96	\$491.00 (I)
	- Rate Band 20	\$817.06	\$442.00	\$817.06	\$491.00 (I)
	- Rate Band 21	\$890.59	\$442.00	\$890.59	\$491.00 (I)
	- Rate Band 22	\$928.94	\$442.00	\$928.94	\$491.00 (I)
	- Rate Band 23	\$1,012.55	\$442.00	\$1,012.55	\$491.00 (I)
	- Rate Band 24	\$1,103.68	\$442.00	\$1,103.68	\$491.00 (I)
	- Rate Band 25	\$1,203.01	\$442.00	\$1,203.01	\$491.00 (I)
	- Rate Band 26	\$1,311.28	\$442.00	\$1,311.28	\$491.00 (I)
	- Rate Band 27	\$1,429.29	\$442.00	\$1,429.29	\$491.00 (I)
	- Rate Band 28	\$1,557.93	\$442.00	\$1,557.93	\$491.00 (I)
	- Rate Band 29	\$1,698.14	\$442.00	\$1,698.14	\$491.00 (I)
	- Rate Band 30	\$1,850.98	\$442.00	\$1,850.98	\$491.00 (I)
	- Rate Band 31	\$2,017.56	\$442.00	\$2,017.56	\$491.00 (I)
	- Rate Band 32	\$2,199.15	\$442.00	\$2,199.15	\$491.00 (I)
	- Rate Band 33	\$2,397.07	\$442.00	\$2,397.07	\$491.00 (I)
	- Rate Band 34	\$2,612.80	\$442.00	\$2,612.80	\$491.00 (I)
	- Rate Band 35	\$2,847.96	\$442.00	\$2,847.96	\$491.00 (I)
	- Rate Band 36	\$3,104.27	\$442.00	\$3,104.27	\$491.00 (I)
	- Rate Band 37	\$3,383.66	\$442.00	\$3,383.66	\$491.00 (I)
	- Rate Band 38	\$3,688.19	\$442.00	\$3,688.19	\$491.00 (I)
	- Rate Band 39	\$4,020.12	\$442.00	\$4,020.12	\$491.00 (I)
	- Rate Band 40	\$4,381.93	\$442.00	\$4,381.93	\$491.00 (I)
	- Rate Band 41	\$4,776.31	\$442.00	\$4,776.31	\$491.00 (I)
	- Rate Band 42	\$5,206.18	\$442.00	\$5,206.18	\$491.00 (I)
	- Rate Band 43	\$5,674.73	\$442.00	\$5,674.73	\$491.00 (I)
	- Rate Band 44	\$6,185.46	\$442.00	\$6,185.46	\$491.00 (I)
	- Rate Band 45	\$6,742.15	\$442.00	\$6,742.15	\$491.00 (I)
	- Rate Band 46	\$8,010.35	\$442.00	\$8,010.35	\$491.00 (I)
	- Rate Band 47	\$12,324.91	\$442.00	\$11,307.26 (R)	\$491.00 (I)
	- Rate Band 48	\$13,434.15	\$442.00	\$12,324.91 (R)	\$491.00 (I)
	- Rate Band 49	\$14,643.23	\$442.00	\$13,434.15 (R)	\$491.00 (I)
	- Rate Band 50	\$15,961.12	\$442.00	\$14,643.23 (R)	\$491.00 (I)

**NECA TARIFF F.C.C. NO. 5
RATE COMPARISON REPORT**

NECA
VOLUME 5
Appendix D

TARIFF REFERENCE	RATE ELEMENT	CURRENT RATES 03/30/24		PROPOSED RATES 07/02/24	
		MONTHLY	NRC	MONTHLY	NRC
17.4.8(C)	Ethernet Transport Service				
17.4.8(C)(1)(b)	ETS Channel Termination (Cont'd) (b) Per Termination when CDP more than 300' from ETS SWC				
	5 Gbps				
	- Rate Band 1	\$160.91	\$442.00	\$160.91	\$491.00 (I)
	- Rate Band 2	\$269.87	\$442.00	\$269.87	\$491.00 (I)
	- Rate Band 3	\$294.15	\$442.00	\$294.15	\$491.00 (I)
	- Rate Band 4	\$320.63	\$442.00	\$320.63	\$491.00 (I)
	- Rate Band 5	\$349.48	\$442.00	\$349.48	\$491.00 (I)
	- Rate Band 6	\$380.94	\$442.00	\$380.94	\$491.00 (I)
	- Rate Band 7	\$415.22	\$442.00	\$415.22	\$491.00 (I)
	- Rate Band 8	\$452.59	\$442.00	\$452.59	\$491.00 (I)
	- Rate Band 9	\$493.32	\$442.00	\$493.32	\$491.00 (I)
	- Rate Band 10	\$537.72	\$442.00	\$537.72	\$491.00 (I)
	- Rate Band 11	\$586.12	\$442.00	\$586.12	\$491.00 (I)
	- Rate Band 12	\$638.87	\$442.00	\$638.87	\$491.00 (I)
	- Rate Band 13	\$696.37	\$442.00	\$696.37	\$491.00 (I)
	- Rate Band 14	\$759.04	\$442.00	\$759.04	\$491.00 (I)
	- Rate Band 15	\$827.36	\$442.00	\$827.36	\$491.00 (I)
	- Rate Band 16	\$901.82	\$442.00	\$901.82	\$491.00 (I)
	- Rate Band 17	\$982.98	\$442.00	\$982.98	\$491.00 (I)
	- Rate Band 18	\$1,071.45	\$442.00	\$1,071.45	\$491.00 (I)
	- Rate Band 19	\$1,167.88	\$442.00	\$1,167.88	\$491.00 (I)
	- Rate Band 20	\$1,240.93	\$442.00	\$1,240.93	\$491.00 (I)
	- Rate Band 21	\$1,352.61	\$442.00	\$1,352.61	\$491.00 (I)
	- Rate Band 22	\$1,410.86	\$442.00	\$1,410.86	\$491.00 (I)
	- Rate Band 23	\$1,537.83	\$442.00	\$1,537.83	\$491.00 (I)
	- Rate Band 24	\$1,676.24	\$442.00	\$1,676.24	\$491.00 (I)
	- Rate Band 25	\$1,827.10	\$442.00	\$1,827.10	\$491.00 (I)
	- Rate Band 26	\$1,991.54	\$442.00	\$1,991.54	\$491.00 (I)
	- Rate Band 27	\$2,170.78	\$442.00	\$2,170.78	\$491.00 (I)
	- Rate Band 28	\$2,366.15	\$442.00	\$2,366.15	\$491.00 (I)
	- Rate Band 29	\$2,579.10	\$442.00	\$2,579.10	\$491.00 (I)
	- Rate Band 30	\$2,811.22	\$442.00	\$2,811.22	\$491.00 (I)
	- Rate Band 31	\$3,064.23	\$442.00	\$3,064.23	\$491.00 (I)
	- Rate Band 32	\$3,340.01	\$442.00	\$3,340.01	\$491.00 (I)
	- Rate Band 33	\$3,640.61	\$442.00	\$3,640.61	\$491.00 (I)
	- Rate Band 34	\$3,968.26	\$442.00	\$3,968.26	\$491.00 (I)
	- Rate Band 35	\$4,325.41	\$442.00	\$4,325.41	\$491.00 (I)
	- Rate Band 36	\$4,714.70	\$442.00	\$4,714.70	\$491.00 (I)
	- Rate Band 37	\$5,139.02	\$442.00	\$5,139.02	\$491.00 (I)
	- Rate Band 38	\$5,601.53	\$442.00	\$5,601.53	\$491.00 (I)
	- Rate Band 39	\$6,105.67	\$442.00	\$6,105.67	\$491.00 (I)
	- Rate Band 40	\$6,655.18	\$442.00	\$6,655.18	\$491.00 (I)
	- Rate Band 41	\$7,254.14	\$442.00	\$7,254.14	\$491.00 (I)
	- Rate Band 42	\$7,907.02	\$442.00	\$7,907.02	\$491.00 (I)
	- Rate Band 43	\$8,618.65	\$442.00	\$8,618.65	\$491.00 (I)
	- Rate Band 44	\$9,394.33	\$442.00	\$9,394.33	\$491.00 (I)
	- Rate Band 45	\$10,239.81	\$442.00	\$10,239.81	\$491.00 (I)
	- Rate Band 46	\$12,165.92	\$442.00	\$12,165.92	\$491.00 (I)
	- Rate Band 47	\$18,718.78	\$442.00	\$17,173.19 (R)	\$491.00 (I)
	- Rate Band 48	\$20,403.47	\$442.00	\$18,718.78 (R)	\$491.00 (I)
	- Rate Band 49	\$22,239.78	\$442.00	\$20,403.47 (R)	\$491.00 (I)
	- Rate Band 50	\$24,241.36	\$442.00	\$22,239.78 (R)	\$491.00 (I)

**NECA TARIFF F.C.C. NO. 5
RATE COMPARISON REPORT**

NECA
VOLUME 5
Appendix D

TARIFF REFERENCE	RATE ELEMENT	CURRENT RATES 03/30/24		PROPOSED RATES 07/02/24	
		MONTHLY	NRC	MONTHLY	NRC
17.4.8(C)	Ethernet Transport Service				
17.4.8(C)(1)(b)	ETS Channel Termination (Cont'd) (b) Per Termination when CDP more than 300' from ETS SWC				
	10 Gbps				
	- Rate Band 1	\$219.85	\$442.00	\$219.85	\$491.00 (I)
	- Rate Band 2	\$368.71	\$442.00	\$368.71	\$491.00 (I)
	- Rate Band 3	\$401.90	\$442.00	\$401.90	\$491.00 (I)
	- Rate Band 4	\$438.07	\$442.00	\$438.07	\$491.00 (I)
	- Rate Band 5	\$477.49	\$442.00	\$477.49	\$491.00 (I)
	- Rate Band 6	\$520.47	\$442.00	\$520.47	\$491.00 (I)
	- Rate Band 7	\$567.31	\$442.00	\$567.31	\$491.00 (I)
	- Rate Band 8	\$618.37	\$442.00	\$618.37	\$491.00 (I)
	- Rate Band 9	\$674.02	\$442.00	\$674.02	\$491.00 (I)
	- Rate Band 10	\$734.68	\$442.00	\$734.68	\$491.00 (I)
	- Rate Band 11	\$800.80	\$442.00	\$800.80	\$491.00 (I)
	- Rate Band 12	\$872.88	\$442.00	\$872.88	\$491.00 (I)
	- Rate Band 13	\$951.44	\$442.00	\$951.44	\$491.00 (I)
	- Rate Band 14	\$1,037.07	\$442.00	\$1,037.07	\$491.00 (I)
	- Rate Band 15	\$1,130.40	\$442.00	\$1,130.40	\$491.00 (I)
	- Rate Band 16	\$1,232.14	\$442.00	\$1,232.14	\$491.00 (I)
	- Rate Band 17	\$1,343.03	\$442.00	\$1,343.03	\$491.00 (I)
	- Rate Band 18	\$1,463.90	\$442.00	\$1,463.90	\$491.00 (I)
	- Rate Band 19	\$1,595.65	\$442.00	\$1,595.65	\$491.00 (I)
	- Rate Band 20	\$1,695.46	\$442.00	\$1,695.46	\$491.00 (I)
	- Rate Band 21	\$1,848.05	\$442.00	\$1,848.05	\$491.00 (I)
	- Rate Band 22	\$1,927.63	\$442.00	\$1,927.63	\$491.00 (I)
	- Rate Band 23	\$2,101.11	\$442.00	\$2,101.11	\$491.00 (I)
	- Rate Band 24	\$2,290.21	\$442.00	\$2,290.21	\$491.00 (I)
	- Rate Band 25	\$2,496.33	\$442.00	\$2,496.33	\$491.00 (I)
	- Rate Band 26	\$2,721.00	\$442.00	\$2,721.00	\$491.00 (I)
	- Rate Band 27	\$2,965.89	\$442.00	\$2,965.89	\$491.00 (I)
	- Rate Band 28	\$3,232.83	\$442.00	\$3,232.83	\$491.00 (I)
	- Rate Band 29	\$3,523.78	\$442.00	\$3,523.78	\$491.00 (I)
	- Rate Band 30	\$3,840.92	\$442.00	\$3,840.92	\$491.00 (I)
	- Rate Band 31	\$4,186.60	\$442.00	\$4,186.60	\$491.00 (I)
	- Rate Band 32	\$4,563.40	\$442.00	\$4,563.40	\$491.00 (I)
	- Rate Band 33	\$4,974.10	\$442.00	\$4,974.10	\$491.00 (I)
	- Rate Band 34	\$5,421.77	\$442.00	\$5,421.77	\$491.00 (I)
	- Rate Band 35	\$5,909.73	\$442.00	\$5,909.73	\$491.00 (I)
	- Rate Band 36	\$6,441.61	\$442.00	\$6,441.61	\$491.00 (I)
	- Rate Band 37	\$7,021.35	\$442.00	\$7,021.35	\$491.00 (I)
	- Rate Band 38	\$7,653.27	\$442.00	\$7,653.27	\$491.00 (I)
	- Rate Band 39	\$8,342.07	\$442.00	\$8,342.07	\$491.00 (I)
	- Rate Band 40	\$9,092.85	\$442.00	\$9,092.85	\$491.00 (I)
	- Rate Band 41	\$9,911.21	\$442.00	\$9,911.21	\$491.00 (I)
	- Rate Band 42	\$10,803.22	\$442.00	\$10,803.22	\$491.00 (I)
	- Rate Band 43	\$11,775.51	\$442.00	\$11,775.51	\$491.00 (I)
	- Rate Band 44	\$12,835.30	\$442.00	\$12,835.30	\$491.00 (I)
	- Rate Band 45	\$13,990.48	\$442.00	\$13,990.48	\$491.00 (I)
	- Rate Band 46	\$16,622.09	\$442.00	\$16,622.09	\$491.00 (I)
	- Rate Band 47	\$25,575.15	\$442.00	\$23,463.44 (R)	\$491.00 (I)
	- Rate Band 48	\$27,876.91	\$442.00	\$25,575.15 (R)	\$491.00 (I)
	- Rate Band 49	\$30,385.83	\$442.00	\$27,876.91 (R)	\$491.00 (I)
	- Rate Band 50	\$33,120.56	\$442.00	\$30,385.83 (R)	\$491.00 (I)

**NECA TARIFF F.C.C. NO. 5
RATE COMPARISON REPORT**

NECA
VOLUME 5
Appendix D

TARIFF REFERENCE	RATE ELEMENT	CURRENT RATES 03/30/24		PROPOSED RATES 07/02/24	
		MONTHLY	NRC	MONTHLY	NRC
17.4.8(C)	Ethernet Transport Service				
17.4.8(C)(1)(b)	ETS Channel Termination (Cont'd) (b) Per Termination when CDP more than 300' from ETS SWC 50 Gbps				
	- Rate Band 1	\$544.40	\$650.00	\$381.08 (R)	\$722.00 (I)
	- Rate Band 2	\$913.02	\$650.00	\$639.11 (R)	\$722.00 (I)
	- Rate Band 3	\$995.19	\$650.00	\$696.63 (R)	\$722.00 (I)
	- Rate Band 4	\$1,084.76	\$650.00	\$759.33 (R)	\$722.00 (I)
	- Rate Band 5	\$1,182.39	\$650.00	\$827.67 (R)	\$722.00 (I)
	- Rate Band 6	\$1,288.80	\$650.00	\$902.16 (R)	\$722.00 (I)
	- Rate Band 7	\$1,404.80	\$650.00	\$983.36 (R)	\$722.00 (I)
	- Rate Band 8	\$1,531.23	\$650.00	\$1,071.86 (R)	\$722.00 (I)
	- Rate Band 9	\$1,669.04	\$650.00	\$1,168.33 (R)	\$722.00 (I)
	- Rate Band 10	\$1,819.25	\$650.00	\$1,273.48 (R)	\$722.00 (I)
	- Rate Band 11	\$1,982.98	\$650.00	\$1,388.09 (R)	\$722.00 (I)
	- Rate Band 12	\$2,161.45	\$650.00	\$1,513.02 (R)	\$722.00 (I)
	- Rate Band 13	\$2,355.98	\$650.00	\$1,649.19 (R)	\$722.00 (I)
	- Rate Band 14	\$2,568.02	\$650.00	\$1,797.61 (R)	\$722.00 (I)
	- Rate Band 15	\$2,799.14	\$650.00	\$1,959.40 (R)	\$722.00 (I)
	- Rate Band 16	\$3,051.07	\$650.00	\$2,135.75 (R)	\$722.00 (I)
	- Rate Band 17	\$3,325.66	\$650.00	\$2,327.96 (R)	\$722.00 (I)
	- Rate Band 18	\$3,624.97	\$650.00	\$2,537.48 (R)	\$722.00 (I)
	- Rate Band 19	\$3,951.22	\$650.00	\$2,765.85 (R)	\$722.00 (I)
	- Rate Band 20	\$4,198.35	\$650.00	\$2,938.85 (R)	\$722.00 (I)
	- Rate Band 21	\$4,576.21	\$650.00	\$3,203.35 (R)	\$722.00 (I)
	- Rate Band 22	\$4,773.27	\$650.00	\$3,341.29 (R)	\$722.00 (I)
	- Rate Band 23	\$5,202.86	\$650.00	\$3,642.00 (R)	\$722.00 (I)
	- Rate Band 24	\$5,671.12	\$650.00	\$3,969.78 (R)	\$722.00 (I)
	- Rate Band 25	\$6,181.52	\$650.00	\$4,327.06 (R)	\$722.00 (I)
	- Rate Band 26	\$6,737.86	\$650.00	\$4,716.50 (R)	\$722.00 (I)
	- Rate Band 27	\$7,344.26	\$650.00	\$5,140.98 (R)	\$722.00 (I)
	- Rate Band 28	\$8,005.25	\$650.00	\$5,603.68 (R)	\$722.00 (I)
	- Rate Band 29	\$8,725.72	\$650.00	\$6,108.00 (R)	\$722.00 (I)
	- Rate Band 30	\$9,511.03	\$650.00	\$6,657.72 (R)	\$722.00 (I)
	- Rate Band 31	\$10,367.03	\$650.00	\$7,256.92 (R)	\$722.00 (I)
	- Rate Band 32	\$11,300.06	\$650.00	\$7,910.04 (R)	\$722.00 (I)
	- Rate Band 33	\$12,317.07	\$650.00	\$8,621.95 (R)	\$722.00 (I)
	- Rate Band 34	\$13,425.60	\$650.00	\$9,397.92 (R)	\$722.00 (I)
	- Rate Band 35	\$14,633.91	\$650.00	\$10,243.74 (R)	\$722.00 (I)
	- Rate Band 36	\$15,950.96	\$650.00	\$11,165.67 (R)	\$722.00 (I)
	- Rate Band 37	\$17,386.54	\$650.00	\$12,170.58 (R)	\$722.00 (I)
	- Rate Band 38	\$18,951.33	\$650.00	\$13,265.93 (R)	\$722.00 (I)
	- Rate Band 39	\$20,656.95	\$650.00	\$14,459.87 (R)	\$722.00 (I)
	- Rate Band 40	\$22,516.08	\$650.00	\$15,761.26 (R)	\$722.00 (I)
	- Rate Band 41	\$24,542.53	\$650.00	\$17,179.77 (R)	\$722.00 (I)
	- Rate Band 42	\$26,751.35	\$650.00	\$18,725.95 (R)	\$722.00 (I)
	- Rate Band 43	\$29,158.97	\$650.00	\$20,411.28 (R)	\$722.00 (I)
	- Rate Band 44	\$31,783.28	\$650.00	\$22,248.30 (R)	\$722.00 (I)
	- Rate Band 45	\$34,643.78	\$650.00	\$24,250.65 (R)	\$722.00 (I)
	- Rate Band 46	\$41,160.27	\$650.00	\$28,812.19 (R)	\$722.00 (I)
	- Rate Band 47	\$63,330.18	\$650.00	\$40,670.76 (R)	\$722.00 (I)
	- Rate Band 48	\$69,029.90	\$650.00	\$44,331.13 (R)	\$722.00 (I)
	- Rate Band 49	\$75,242.59	\$650.00	\$48,320.93 (R)	\$722.00 (I)
	- Rate Band 50	\$82,014.42	\$650.00	\$52,669.81 (R)	\$722.00 (I)

**NECA TARIFF F.C.C. NO. 5
RATE COMPARISON REPORT**

NECA
VOLUME 5
Appendix D

TARIFF REFERENCE	RATE ELEMENT	CURRENT RATES 03/30/24		PROPOSED RATES 07/02/24	
		MONTHLY	NRC	MONTHLY	NRC
17.4.8(C)	Ethernet Transport Service				
17.4.8(C)(1)(b)	ETS Channel Termination (Cont'd) (b) Per Termination when CDP more than 300' from ETS SWC				
	100 Gbps				
	- Rate Band 1	\$653.29	\$650.00	\$457.30 (R)	\$722.00 (I)
	- Rate Band 2	\$1,095.62	\$650.00	\$766.93 (R)	\$722.00 (I)
	- Rate Band 3	\$1,194.23	\$650.00	\$835.96 (R)	\$722.00 (I)
	- Rate Band 4	\$1,301.71	\$650.00	\$911.20 (R)	\$722.00 (I)
	- Rate Band 5	\$1,418.87	\$650.00	\$993.21 (R)	\$722.00 (I)
	- Rate Band 6	\$1,546.56	\$650.00	\$1,082.59 (R)	\$722.00 (I)
	- Rate Band 7	\$1,685.75	\$650.00	\$1,180.03 (R)	\$722.00 (I)
	- Rate Band 8	\$1,837.47	\$650.00	\$1,286.23 (R)	\$722.00 (I)
	- Rate Band 9	\$2,002.85	\$650.00	\$1,402.00 (R)	\$722.00 (I)
	- Rate Band 10	\$2,183.10	\$650.00	\$1,528.17 (R)	\$722.00 (I)
	- Rate Band 11	\$2,379.58	\$650.00	\$1,665.71 (R)	\$722.00 (I)
	- Rate Band 12	\$2,593.74	\$650.00	\$1,815.62 (R)	\$722.00 (I)
	- Rate Band 13	\$2,827.18	\$650.00	\$1,979.03 (R)	\$722.00 (I)
	- Rate Band 14	\$3,081.63	\$650.00	\$2,157.14 (R)	\$722.00 (I)
	- Rate Band 15	\$3,358.97	\$650.00	\$2,351.28 (R)	\$722.00 (I)
	- Rate Band 16	\$3,661.28	\$650.00	\$2,562.90 (R)	\$722.00 (I)
	- Rate Band 17	\$3,990.79	\$650.00	\$2,793.55 (R)	\$722.00 (I)
	- Rate Band 18	\$4,349.97	\$650.00	\$3,044.98 (R)	\$722.00 (I)
	- Rate Band 19	\$4,741.46	\$650.00	\$3,319.02 (R)	\$722.00 (I)
	- Rate Band 20	\$5,038.03	\$650.00	\$3,526.62 (R)	\$722.00 (I)
	- Rate Band 21	\$5,491.45	\$650.00	\$3,844.02 (R)	\$722.00 (I)
	- Rate Band 22	\$5,727.92	\$650.00	\$4,009.54 (R)	\$722.00 (I)
	- Rate Band 23	\$6,243.43	\$650.00	\$4,370.40 (R)	\$722.00 (I)
	- Rate Band 24	\$6,805.34	\$650.00	\$4,763.74 (R)	\$722.00 (I)
	- Rate Band 25	\$7,417.82	\$650.00	\$5,192.47 (R)	\$722.00 (I)
	- Rate Band 26	\$8,085.43	\$650.00	\$5,659.80 (R)	\$722.00 (I)
	- Rate Band 27	\$8,813.12	\$650.00	\$6,169.18 (R)	\$722.00 (I)
	- Rate Band 28	\$9,606.30	\$650.00	\$6,724.41 (R)	\$722.00 (I)
	- Rate Band 29	\$10,470.86	\$650.00	\$7,329.60 (R)	\$722.00 (I)
	- Rate Band 30	\$11,413.24	\$650.00	\$7,989.27 (R)	\$722.00 (I)
	- Rate Band 31	\$12,440.43	\$650.00	\$8,708.30 (R)	\$722.00 (I)
	- Rate Band 32	\$13,560.07	\$650.00	\$9,492.05 (R)	\$722.00 (I)
	- Rate Band 33	\$14,780.48	\$650.00	\$10,346.34 (R)	\$722.00 (I)
	- Rate Band 34	\$16,110.72	\$650.00	\$11,277.50 (R)	\$722.00 (I)
	- Rate Band 35	\$17,560.69	\$650.00	\$12,292.48 (R)	\$722.00 (I)
	- Rate Band 36	\$19,141.15	\$650.00	\$13,398.81 (R)	\$722.00 (I)
	- Rate Band 37	\$20,863.85	\$650.00	\$14,604.70 (R)	\$722.00 (I)
	- Rate Band 38	\$22,741.60	\$650.00	\$15,919.12 (R)	\$722.00 (I)
	- Rate Band 39	\$24,788.34	\$650.00	\$17,351.84 (R)	\$722.00 (I)
	- Rate Band 40	\$27,019.29	\$650.00	\$18,913.50 (R)	\$722.00 (I)
	- Rate Band 41	\$29,451.03	\$650.00	\$20,615.72 (R)	\$722.00 (I)
	- Rate Band 42	\$32,101.62	\$650.00	\$22,471.13 (R)	\$722.00 (I)
	- Rate Band 43	\$34,990.77	\$650.00	\$24,493.54 (R)	\$722.00 (I)
	- Rate Band 44	\$38,139.94	\$650.00	\$26,697.96 (R)	\$722.00 (I)
	- Rate Band 45	\$41,572.53	\$650.00	\$29,100.77 (R)	\$722.00 (I)
	- Rate Band 46	\$49,392.33	\$650.00	\$34,574.63 (R)	\$722.00 (I)
	- Rate Band 47	\$75,996.22	\$650.00	\$48,804.91 (R)	\$722.00 (I)
	- Rate Band 48	\$82,835.88	\$650.00	\$53,197.35 (R)	\$722.00 (I)
	- Rate Band 49	\$90,291.11	\$650.00	\$57,985.12 (R)	\$722.00 (I)
	- Rate Band 50	\$98,417.31	\$650.00	\$63,203.78 (R)	\$722.00 (I)

**NECA TARIFF F.C.C. NO. 5
RATE COMPARISON REPORT**

NECA
VOLUME 5
Appendix D

TARIFF REFERENCE	RATE ELEMENT	CURRENT RATES 03/30/24		PROPOSED RATES 07/02/24	
		MONTHLY	NRC	MONTHLY	NRC
17.4.8(C)	Ethernet Transport Service				
17.4.8(C)(1)(b)	ETS Channel Termination (Cont'd) (b) Per Termination when CDP more than 300' from ETS SWC 200 Gbps				
	- Rate Band 1	\$849.27	\$650.00	\$509.56 (R)	\$722.00 (I)
	- Rate Band 2	\$1,424.31	\$650.00	\$854.59 (R)	\$722.00 (I)
	- Rate Band 3	\$1,552.50	\$650.00	\$931.50 (R)	\$722.00 (I)
	- Rate Band 4	\$1,692.23	\$650.00	\$1,015.34 (R)	\$722.00 (I)
	- Rate Band 5	\$1,844.53	\$650.00	\$1,106.72 (R)	\$722.00 (I)
	- Rate Band 6	\$2,010.53	\$650.00	\$1,206.32 (R)	\$722.00 (I)
	- Rate Band 7	\$2,191.48	\$650.00	\$1,314.89 (R)	\$722.00 (I)
	- Rate Band 8	\$2,388.71	\$650.00	\$1,433.23 (R)	\$722.00 (I)
	- Rate Band 9	\$2,603.70	\$650.00	\$1,562.22 (R)	\$722.00 (I)
	- Rate Band 10	\$2,838.03	\$650.00	\$1,702.82 (R)	\$722.00 (I)
	- Rate Band 11	\$3,093.45	\$650.00	\$1,856.07 (R)	\$722.00 (I)
	- Rate Band 12	\$3,371.87	\$650.00	\$2,023.12 (R)	\$722.00 (I)
	- Rate Band 13	\$3,675.33	\$650.00	\$2,205.20 (R)	\$722.00 (I)
	- Rate Band 14	\$4,006.11	\$650.00	\$2,403.67 (R)	\$722.00 (I)
	- Rate Band 15	\$4,366.66	\$650.00	\$2,620.00 (R)	\$722.00 (I)
	- Rate Band 16	\$4,759.66	\$650.00	\$2,855.80 (R)	\$722.00 (I)
	- Rate Band 17	\$5,188.03	\$650.00	\$3,112.82 (R)	\$722.00 (I)
	- Rate Band 18	\$5,654.96	\$650.00	\$3,392.98 (R)	\$722.00 (I)
	- Rate Band 19	\$6,163.90	\$650.00	\$3,698.34 (R)	\$722.00 (I)
	- Rate Band 20	\$6,549.43	\$650.00	\$3,929.66 (R)	\$722.00 (I)
	- Rate Band 21	\$7,138.88	\$650.00	\$4,283.33 (R)	\$722.00 (I)
	- Rate Band 22	\$7,446.30	\$650.00	\$4,467.78 (R)	\$722.00 (I)
	- Rate Band 23	\$8,116.46	\$650.00	\$4,869.88 (R)	\$722.00 (I)
	- Rate Band 24	\$8,846.95	\$650.00	\$5,308.17 (R)	\$722.00 (I)
	- Rate Band 25	\$9,643.17	\$650.00	\$5,785.90 (R)	\$722.00 (I)
	- Rate Band 26	\$10,511.06	\$650.00	\$6,306.64 (R)	\$722.00 (I)
	- Rate Band 27	\$11,457.05	\$650.00	\$6,874.23 (R)	\$722.00 (I)
	- Rate Band 28	\$12,488.19	\$650.00	\$7,492.91 (R)	\$722.00 (I)
	- Rate Band 29	\$13,612.12	\$650.00	\$8,167.27 (R)	\$722.00 (I)
	- Rate Band 30	\$14,837.21	\$650.00	\$8,902.33 (R)	\$722.00 (I)
	- Rate Band 31	\$16,172.56	\$650.00	\$9,703.54 (R)	\$722.00 (I)
	- Rate Band 32	\$17,628.09	\$650.00	\$10,576.85 (R)	\$722.00 (I)
	- Rate Band 33	\$19,214.62	\$650.00	\$11,528.77 (R)	\$722.00 (I)
	- Rate Band 34	\$20,943.94	\$650.00	\$12,566.36 (R)	\$722.00 (I)
	- Rate Band 35	\$22,828.89	\$650.00	\$13,697.33 (R)	\$722.00 (I)
	- Rate Band 36	\$24,883.49	\$650.00	\$14,930.09 (R)	\$722.00 (I)
	- Rate Band 37	\$27,123.01	\$650.00	\$16,273.81 (R)	\$722.00 (I)
	- Rate Band 38	\$29,564.08	\$650.00	\$17,738.45 (R)	\$722.00 (I)
	- Rate Band 39	\$32,224.85	\$650.00	\$19,334.91 (R)	\$722.00 (I)
	- Rate Band 40	\$35,125.08	\$650.00	\$21,075.05 (R)	\$722.00 (I)
	- Rate Band 41	\$38,286.34	\$650.00	\$22,971.80 (R)	\$722.00 (I)
	- Rate Band 42	\$41,732.11	\$650.00	\$25,039.27 (R)	\$722.00 (I)
	- Rate Band 43	\$45,488.00	\$650.00	\$27,292.80 (R)	\$722.00 (I)
	- Rate Band 44	\$49,581.92	\$650.00	\$29,749.15 (R)	\$722.00 (I)
	- Rate Band 45	\$54,044.29	\$650.00	\$32,426.57 (R)	\$722.00 (I)
	- Rate Band 46	\$64,210.02	\$650.00	\$38,526.01 (R)	\$722.00 (I)
	- Rate Band 47	\$98,795.08	\$650.00	\$54,382.61 (R)	\$722.00 (I)
	- Rate Band 48	\$107,686.64	\$650.00	\$59,277.05 (R)	\$722.00 (I)
	- Rate Band 49	\$117,378.44	\$650.00	\$64,611.98 (R)	\$722.00 (I)
	- Rate Band 50	\$127,942.50	\$650.00	\$70,427.06 (R)	\$722.00 (I)

**NECA TARIFF F.C.C. NO. 5
RATE COMPARISON REPORT**

NECA
VOLUME 5
Appendix D

TARIFF REFERENCE	RATE ELEMENT	CURRENT RATES 03/30/24		PROPOSED RATES 07/02/24	
		MONTHLY	NRC	MONTHLY	NRC
17.4.8(C)	Ethernet Transport Service				
17.4.8(C)(1)(b)	ETS Channel Termination (Cont'd) (b) Per Termination when CDP more than 300' from ETS SWC				
	400 Gbps				
	- Rate Band 1	\$1,104.05	\$650.00	\$662.43 (R)	\$722.00 (I)
	- Rate Band 2	\$1,851.61	\$650.00	\$1,110.97 (R)	\$722.00 (I)
	- Rate Band 3	\$2,018.25	\$650.00	\$1,210.95 (R)	\$722.00 (I)
	- Rate Band 4	\$2,199.89	\$650.00	\$1,319.93 (R)	\$722.00 (I)
	- Rate Band 5	\$2,397.88	\$650.00	\$1,438.73 (R)	\$722.00 (I)
	- Rate Band 6	\$2,613.69	\$650.00	\$1,568.21 (R)	\$722.00 (I)
	- Rate Band 7	\$2,848.93	\$650.00	\$1,709.36 (R)	\$722.00 (I)
	- Rate Band 8	\$3,105.33	\$650.00	\$1,863.20 (R)	\$722.00 (I)
	- Rate Band 9	\$3,384.81	\$650.00	\$2,030.89 (R)	\$722.00 (I)
	- Rate Band 10	\$3,689.44	\$650.00	\$2,213.66 (R)	\$722.00 (I)
	- Rate Band 11	\$4,021.49	\$650.00	\$2,412.89 (R)	\$722.00 (I)
	- Rate Band 12	\$4,383.42	\$650.00	\$2,630.05 (R)	\$722.00 (I)
	- Rate Band 13	\$4,777.93	\$650.00	\$2,866.76 (R)	\$722.00 (I)
	- Rate Band 14	\$5,207.95	\$650.00	\$3,124.77 (R)	\$722.00 (I)
	- Rate Band 15	\$5,676.66	\$650.00	\$3,406.00 (R)	\$722.00 (I)
	- Rate Band 16	\$6,187.56	\$650.00	\$3,712.54 (R)	\$722.00 (I)
	- Rate Band 17	\$6,744.44	\$650.00	\$4,046.66 (R)	\$722.00 (I)
	- Rate Band 18	\$7,351.44	\$650.00	\$4,410.86 (R)	\$722.00 (I)
	- Rate Band 19	\$8,013.07	\$650.00	\$4,807.84 (R)	\$722.00 (I)
	- Rate Band 20	\$8,514.26	\$650.00	\$5,108.56 (R)	\$722.00 (I)
	- Rate Band 21	\$9,280.55	\$650.00	\$5,568.33 (R)	\$722.00 (I)
	- Rate Band 22	\$9,680.19	\$650.00	\$5,808.11 (R)	\$722.00 (I)
	- Rate Band 23	\$10,551.40	\$650.00	\$6,330.84 (R)	\$722.00 (I)
	- Rate Band 24	\$11,501.03	\$650.00	\$6,900.62 (R)	\$722.00 (I)
	- Rate Band 25	\$12,536.12	\$650.00	\$7,521.67 (R)	\$722.00 (I)
	- Rate Band 26	\$13,664.37	\$650.00	\$8,198.62 (R)	\$722.00 (I)
	- Rate Band 27	\$14,894.17	\$650.00	\$8,936.50 (R)	\$722.00 (I)
	- Rate Band 28	\$16,234.64	\$650.00	\$9,740.78 (R)	\$722.00 (I)
	- Rate Band 29	\$17,695.76	\$650.00	\$10,617.46 (R)	\$722.00 (I)
	- Rate Band 30	\$19,288.38	\$650.00	\$11,573.03 (R)	\$722.00 (I)
	- Rate Band 31	\$21,024.33	\$650.00	\$12,614.60 (R)	\$722.00 (I)
	- Rate Band 32	\$22,916.52	\$650.00	\$13,749.91 (R)	\$722.00 (I)
	- Rate Band 33	\$24,979.01	\$650.00	\$14,987.41 (R)	\$722.00 (I)
	- Rate Band 34	\$27,227.12	\$650.00	\$16,336.27 (R)	\$722.00 (I)
	- Rate Band 35	\$29,677.56	\$650.00	\$17,806.54 (R)	\$722.00 (I)
	- Rate Band 36	\$32,348.54	\$650.00	\$19,409.12 (R)	\$722.00 (I)
	- Rate Band 37	\$35,259.91	\$650.00	\$21,155.95 (R)	\$722.00 (I)
	- Rate Band 38	\$38,433.30	\$650.00	\$23,059.98 (R)	\$722.00 (I)
	- Rate Band 39	\$41,892.30	\$650.00	\$25,135.38 (R)	\$722.00 (I)
	- Rate Band 40	\$45,662.61	\$650.00	\$27,397.57 (R)	\$722.00 (I)
	- Rate Band 41	\$49,772.24	\$650.00	\$29,863.34 (R)	\$722.00 (I)
	- Rate Band 42	\$54,251.74	\$650.00	\$32,551.04 (R)	\$722.00 (I)
	- Rate Band 43	\$59,134.40	\$650.00	\$35,480.64 (R)	\$722.00 (I)
	- Rate Band 44	\$64,456.50	\$650.00	\$38,673.90 (R)	\$722.00 (I)
	- Rate Band 45	\$70,257.58	\$650.00	\$42,154.55 (R)	\$722.00 (I)
	- Rate Band 46	\$83,473.03	\$650.00	\$50,083.82 (R)	\$722.00 (I)
	- Rate Band 47	\$128,433.61	\$650.00	\$70,697.40 (R)	\$722.00 (I)
	- Rate Band 48	\$139,992.63	\$650.00	\$77,060.17 (R)	\$722.00 (I)
	- Rate Band 49	\$152,591.97	\$650.00	\$83,995.58 (R)	\$722.00 (I)
	- Rate Band 50	\$166,325.25	\$650.00	\$91,555.18 (R)	\$722.00 (I)

**NECA TARIFF F.C.C. NO. 5
RATE COMPARISON REPORT**

NECA
VOLUME 5
Appendix D

TARIFF REFERENCE	RATE ELEMENT	CURRENT RATES 03/30/24		PROPOSED RATES 07/02/24	
		MONTHLY	NRC	MONTHLY	NRC
17.4.8(C)	Ethernet Transport Service				
17.4.8(C)(2)	ETS Ports				
	(a) ETS Basic Ports				
	Per ETS Basic Port				
	2 Mbps				
	- Rate Band 1	\$7.82	\$259.00	\$7.82	\$288.00 (I)
	- Rate Band 2	\$13.11	\$259.00	\$13.11	\$288.00 (I)
	- Rate Band 3	\$14.29	\$259.00	\$14.29	\$288.00 (I)
	- Rate Band 4	\$15.57	\$259.00	\$15.57	\$288.00 (I)
	- Rate Band 5	\$16.98	\$259.00	\$16.98	\$288.00 (I)
	- Rate Band 6	\$18.50	\$259.00	\$18.50	\$288.00 (I)
	- Rate Band 7	\$20.17	\$259.00	\$20.17	\$288.00 (I)
	- Rate Band 8	\$21.98	\$259.00	\$21.98	\$288.00 (I)
	- Rate Band 9	\$23.96	\$259.00	\$23.96	\$288.00 (I)
	- Rate Band 10	\$26.12	\$259.00	\$26.12	\$288.00 (I)
	- Rate Band 11	\$28.47	\$259.00	\$28.47	\$288.00 (I)
	- Rate Band 12	\$31.03	\$259.00	\$31.03	\$288.00 (I)
	- Rate Band 13	\$33.83	\$259.00	\$33.83	\$288.00 (I)
	- Rate Band 14	\$36.87	\$259.00	\$36.87	\$288.00 (I)
	- Rate Band 15	\$40.19	\$259.00	\$40.19	\$288.00 (I)
	- Rate Band 16	\$43.80	\$259.00	\$43.80	\$288.00 (I)
	- Rate Band 17	\$47.75	\$259.00	\$47.75	\$288.00 (I)
	- Rate Band 18	\$52.04	\$259.00	\$52.04	\$288.00 (I)
	- Rate Band 19	\$56.73	\$259.00	\$56.73	\$288.00 (I)
	- Rate Band 20	\$60.28	\$259.00	\$60.28	\$288.00 (I)
	- Rate Band 21	\$65.70	\$259.00	\$65.70	\$288.00 (I)
	- Rate Band 22	\$68.53	\$259.00	\$68.53	\$288.00 (I)
	- Rate Band 23	\$74.70	\$259.00	\$74.70	\$288.00 (I)
	- Rate Band 24	\$81.42	\$259.00	\$81.42	\$288.00 (I)
	- Rate Band 25	\$88.75	\$259.00	\$88.75	\$288.00 (I)
	- Rate Band 26	\$96.74	\$259.00	\$96.74	\$288.00 (I)
	- Rate Band 27	\$105.44	\$259.00	\$105.44	\$288.00 (I)
	- Rate Band 28	\$114.93	\$259.00	\$114.93	\$288.00 (I)
	- Rate Band 29	\$125.28	\$259.00	\$125.28	\$288.00 (I)
	- Rate Band 30	\$136.55	\$259.00	\$136.55	\$288.00 (I)
	- Rate Band 31	\$148.84	\$259.00	\$148.84	\$288.00 (I)
	- Rate Band 32	\$162.24	\$259.00	\$162.24	\$288.00 (I)
	- Rate Band 33	\$176.84	\$259.00	\$176.84	\$288.00 (I)
	- Rate Band 34	\$192.76	\$259.00	\$192.76	\$288.00 (I)
	- Rate Band 35	\$210.10	\$259.00	\$210.10	\$288.00 (I)
	- Rate Band 36	\$229.01	\$259.00	\$229.01	\$288.00 (I)
	- Rate Band 37	\$249.62	\$259.00	\$249.62	\$288.00 (I)
	- Rate Band 38	\$272.09	\$259.00	\$272.09	\$288.00 (I)
	- Rate Band 39	\$296.58	\$259.00	\$296.58	\$288.00 (I)
	- Rate Band 40	\$323.27	\$259.00	\$323.27	\$288.00 (I)
	- Rate Band 41	\$352.36	\$259.00	\$352.36	\$288.00 (I)
	- Rate Band 42	\$384.08	\$259.00	\$384.08	\$288.00 (I)
	- Rate Band 43	\$418.64	\$259.00	\$418.64	\$288.00 (I)
	- Rate Band 44	\$456.32	\$259.00	\$456.32	\$288.00 (I)
	- Rate Band 45	\$497.39	\$259.00	\$497.39	\$288.00 (I)
	- Rate Band 46	\$590.95	\$259.00	\$590.95	\$288.00 (I)
	- Rate Band 47	\$909.25	\$259.00	\$834.17 (R)	\$288.00 (I)
	- Rate Band 48	\$991.08	\$259.00	\$909.25 (R)	\$288.00 (I)
	- Rate Band 49	\$1,080.28	\$259.00	\$991.08 (R)	\$288.00 (I)
	- Rate Band 50	\$1,177.50	\$259.00	\$1,080.28 (R)	\$288.00 (I)

**NECA TARIFF F.C.C. NO. 5
RATE COMPARISON REPORT**

NECA
VOLUME 5
Appendix D

TARIFF REFERENCE	RATE ELEMENT	CURRENT RATES 03/30/24		PROPOSED RATES 07/02/24	
		MONTHLY	NRC	MONTHLY	NRC
17.4.8(C)	Ethernet Transport Service				
17.4.8(C)(2)	ETS Ports (Cont'd)				
	(a) ETS Basic Ports				
	Per ETS Basic Port				
	5 Mbps				
	- Rate Band 1	\$8.65	\$259.00	\$8.65	\$288.00 (I)
	- Rate Band 2	\$14.51	\$259.00	\$14.51	\$288.00 (I)
	- Rate Band 3	\$15.82	\$259.00	\$15.82	\$288.00 (I)
	- Rate Band 4	\$17.24	\$259.00	\$17.24	\$288.00 (I)
	- Rate Band 5	\$18.79	\$259.00	\$18.79	\$288.00 (I)
	- Rate Band 6	\$20.48	\$259.00	\$20.48	\$288.00 (I)
	- Rate Band 7	\$22.33	\$259.00	\$22.33	\$288.00 (I)
	- Rate Band 8	\$24.34	\$259.00	\$24.34	\$288.00 (I)
	- Rate Band 9	\$26.53	\$259.00	\$26.53	\$288.00 (I)
	- Rate Band 10	\$28.92	\$259.00	\$28.92	\$288.00 (I)
	- Rate Band 11	\$31.52	\$259.00	\$31.52	\$288.00 (I)
	- Rate Band 12	\$34.35	\$259.00	\$34.35	\$288.00 (I)
	- Rate Band 13	\$37.45	\$259.00	\$37.45	\$288.00 (I)
	- Rate Band 14	\$40.82	\$259.00	\$40.82	\$288.00 (I)
	- Rate Band 15	\$44.49	\$259.00	\$44.49	\$288.00 (I)
	- Rate Band 16	\$48.49	\$259.00	\$48.49	\$288.00 (I)
	- Rate Band 17	\$52.86	\$259.00	\$52.86	\$288.00 (I)
	- Rate Band 18	\$57.62	\$259.00	\$57.62	\$288.00 (I)
	- Rate Band 19	\$62.80	\$259.00	\$62.80	\$288.00 (I)
	- Rate Band 20	\$66.73	\$259.00	\$66.73	\$288.00 (I)
	- Rate Band 21	\$72.74	\$259.00	\$72.74	\$288.00 (I)
	- Rate Band 22	\$75.87	\$259.00	\$75.87	\$288.00 (I)
	- Rate Band 23	\$82.70	\$259.00	\$82.70	\$288.00 (I)
	- Rate Band 24	\$90.14	\$259.00	\$90.14	\$288.00 (I)
	- Rate Band 25	\$98.25	\$259.00	\$98.25	\$288.00 (I)
	- Rate Band 26	\$107.09	\$259.00	\$107.09	\$288.00 (I)
	- Rate Band 27	\$116.73	\$259.00	\$116.73	\$288.00 (I)
	- Rate Band 28	\$127.24	\$259.00	\$127.24	\$288.00 (I)
	- Rate Band 29	\$138.69	\$259.00	\$138.69	\$288.00 (I)
	- Rate Band 30	\$151.17	\$259.00	\$151.17	\$288.00 (I)
	- Rate Band 31	\$164.78	\$259.00	\$164.78	\$288.00 (I)
	- Rate Band 32	\$179.61	\$259.00	\$179.61	\$288.00 (I)
	- Rate Band 33	\$195.77	\$259.00	\$195.77	\$288.00 (I)
	- Rate Band 34	\$213.39	\$259.00	\$213.39	\$288.00 (I)
	- Rate Band 35	\$232.60	\$259.00	\$232.60	\$288.00 (I)
	- Rate Band 36	\$253.53	\$259.00	\$253.53	\$288.00 (I)
	- Rate Band 37	\$276.35	\$259.00	\$276.35	\$288.00 (I)
	- Rate Band 38	\$301.22	\$259.00	\$301.22	\$288.00 (I)
	- Rate Band 39	\$328.33	\$259.00	\$328.33	\$288.00 (I)
	- Rate Band 40	\$357.88	\$259.00	\$357.88	\$288.00 (I)
	- Rate Band 41	\$390.09	\$259.00	\$390.09	\$288.00 (I)
	- Rate Band 42	\$425.19	\$259.00	\$425.19	\$288.00 (I)
	- Rate Band 43	\$463.46	\$259.00	\$463.46	\$288.00 (I)
	- Rate Band 44	\$505.17	\$259.00	\$505.17	\$288.00 (I)
	- Rate Band 45	\$550.64	\$259.00	\$550.64	\$288.00 (I)
	- Rate Band 46	\$654.21	\$259.00	\$654.21	\$288.00 (I)
	- Rate Band 47	\$1,006.59	\$259.00	\$923.47 (R)	\$288.00 (I)
	- Rate Band 48	\$1,097.18	\$259.00	\$1,006.59 (R)	\$288.00 (I)
	- Rate Band 49	\$1,195.93	\$259.00	\$1,097.18 (R)	\$288.00 (I)
	- Rate Band 50	\$1,303.56	\$259.00	\$1,195.93 (R)	\$288.00 (I)

**NECA TARIFF F.C.C. NO. 5
RATE COMPARISON REPORT**

NECA
VOLUME 5
Appendix D

TARIFF REFERENCE	RATE ELEMENT	CURRENT RATES 03/30/24		PROPOSED RATES 07/02/24	
		MONTHLY	NRC	MONTHLY	NRC
17.4.8(C)	Ethernet Transport Service				
17.4.8(C)(2)	ETS Ports (Cont'd)				
	(a) ETS Basic Ports				
	Per ETS Basic Port				
	10 Mbps				
	- Rate Band 1	\$9.56	\$259.00	\$9.56	\$288.00 (I)
	- Rate Band 2	\$16.03	\$259.00	\$16.03	\$288.00 (I)
	- Rate Band 3	\$17.47	\$259.00	\$17.47	\$288.00 (I)
	- Rate Band 4	\$19.04	\$259.00	\$19.04	\$288.00 (I)
	- Rate Band 5	\$20.75	\$259.00	\$20.75	\$288.00 (I)
	- Rate Band 6	\$22.62	\$259.00	\$22.62	\$288.00 (I)
	- Rate Band 7	\$24.66	\$259.00	\$24.66	\$288.00 (I)
	- Rate Band 8	\$26.88	\$259.00	\$26.88	\$288.00 (I)
	- Rate Band 9	\$29.30	\$259.00	\$29.30	\$288.00 (I)
	- Rate Band 10	\$31.93	\$259.00	\$31.93	\$288.00 (I)
	- Rate Band 11	\$34.81	\$259.00	\$34.81	\$288.00 (I)
	- Rate Band 12	\$37.94	\$259.00	\$37.94	\$288.00 (I)
	- Rate Band 13	\$41.35	\$259.00	\$41.35	\$288.00 (I)
	- Rate Band 14	\$45.07	\$259.00	\$45.07	\$288.00 (I)
	- Rate Band 15	\$49.13	\$259.00	\$49.13	\$288.00 (I)
	- Rate Band 16	\$53.55	\$259.00	\$53.55	\$288.00 (I)
	- Rate Band 17	\$58.37	\$259.00	\$58.37	\$288.00 (I)
	- Rate Band 18	\$63.63	\$259.00	\$63.63	\$288.00 (I)
	- Rate Band 19	\$69.35	\$259.00	\$69.35	\$288.00 (I)
	- Rate Band 20	\$73.69	\$259.00	\$73.69	\$288.00 (I)
	- Rate Band 21	\$80.32	\$259.00	\$80.32	\$288.00 (I)
	- Rate Band 22	\$83.78	\$259.00	\$83.78	\$288.00 (I)
	- Rate Band 23	\$91.32	\$259.00	\$91.32	\$288.00 (I)
	- Rate Band 24	\$99.54	\$259.00	\$99.54	\$288.00 (I)
	- Rate Band 25	\$108.50	\$259.00	\$108.50	\$288.00 (I)
	- Rate Band 26	\$118.26	\$259.00	\$118.26	\$288.00 (I)
	- Rate Band 27	\$128.91	\$259.00	\$128.91	\$288.00 (I)
	- Rate Band 28	\$140.51	\$259.00	\$140.51	\$288.00 (I)
	- Rate Band 29	\$153.15	\$259.00	\$153.15	\$288.00 (I)
	- Rate Band 30	\$166.94	\$259.00	\$166.94	\$288.00 (I)
	- Rate Band 31	\$181.96	\$259.00	\$181.96	\$288.00 (I)
	- Rate Band 32	\$198.34	\$259.00	\$198.34	\$288.00 (I)
	- Rate Band 33	\$216.19	\$259.00	\$216.19	\$288.00 (I)
	- Rate Band 34	\$235.65	\$259.00	\$235.65	\$288.00 (I)
	- Rate Band 35	\$256.86	\$259.00	\$256.86	\$288.00 (I)
	- Rate Band 36	\$279.97	\$259.00	\$279.97	\$288.00 (I)
	- Rate Band 37	\$305.17	\$259.00	\$305.17	\$288.00 (I)
	- Rate Band 38	\$332.63	\$259.00	\$332.63	\$288.00 (I)
	- Rate Band 39	\$362.57	\$259.00	\$362.57	\$288.00 (I)
	- Rate Band 40	\$395.20	\$259.00	\$395.20	\$288.00 (I)
	- Rate Band 41	\$430.77	\$259.00	\$430.77	\$288.00 (I)
	- Rate Band 42	\$469.54	\$259.00	\$469.54	\$288.00 (I)
	- Rate Band 43	\$511.80	\$259.00	\$511.80	\$288.00 (I)
	- Rate Band 44	\$557.86	\$259.00	\$557.86	\$288.00 (I)
	- Rate Band 45	\$608.07	\$259.00	\$608.07	\$288.00 (I)
	- Rate Band 46	\$722.45	\$259.00	\$722.45	\$288.00 (I)
	- Rate Band 47	\$1,111.58	\$259.00	\$1,019.79 (R)	\$288.00 (I)
	- Rate Band 48	\$1,211.62	\$259.00	\$1,111.58 (R)	\$288.00 (I)
	- Rate Band 49	\$1,320.66	\$259.00	\$1,211.62 (R)	\$288.00 (I)
	- Rate Band 50	\$1,439.52	\$259.00	\$1,320.66 (R)	\$288.00 (I)

**NECA TARIFF F.C.C. NO. 5
RATE COMPARISON REPORT**

NECA
VOLUME 5
Appendix D

TARIFF REFERENCE	RATE ELEMENT	CURRENT RATES 03/30/24		PROPOSED RATES 07/02/24	
		MONTHLY	NRC	MONTHLY	NRC
17.4.8(C)	Ethernet Transport Service				
17.4.8(C)(2)	ETS Ports (Cont'd)				
	(a) ETS Basic Ports				
	Per ETS Basic Port				
	20 Mbps				
	- Rate Band 1	\$10.62	\$259.00	\$10.62	\$288.00 (I)
	- Rate Band 2	\$17.80	\$259.00	\$17.80	\$288.00 (I)
	- Rate Band 3	\$19.41	\$259.00	\$19.41	\$288.00 (I)
	- Rate Band 4	\$21.15	\$259.00	\$21.15	\$288.00 (I)
	- Rate Band 5	\$23.06	\$259.00	\$23.06	\$288.00 (I)
	- Rate Band 6	\$25.13	\$259.00	\$25.13	\$288.00 (I)
	- Rate Band 7	\$27.39	\$259.00	\$27.39	\$288.00 (I)
	- Rate Band 8	\$29.86	\$259.00	\$29.86	\$288.00 (I)
	- Rate Band 9	\$32.55	\$259.00	\$32.55	\$288.00 (I)
	- Rate Band 10	\$35.48	\$259.00	\$35.48	\$288.00 (I)
	- Rate Band 11	\$38.67	\$259.00	\$38.67	\$288.00 (I)
	- Rate Band 12	\$42.15	\$259.00	\$42.15	\$288.00 (I)
	- Rate Band 13	\$45.94	\$259.00	\$45.94	\$288.00 (I)
	- Rate Band 14	\$50.08	\$259.00	\$50.08	\$288.00 (I)
	- Rate Band 15	\$54.58	\$259.00	\$54.58	\$288.00 (I)
	- Rate Band 16	\$59.50	\$259.00	\$59.50	\$288.00 (I)
	- Rate Band 17	\$64.85	\$259.00	\$64.85	\$288.00 (I)
	- Rate Band 18	\$70.69	\$259.00	\$70.69	\$288.00 (I)
	- Rate Band 19	\$77.05	\$259.00	\$77.05	\$288.00 (I)
	- Rate Band 20	\$81.87	\$259.00	\$81.87	\$288.00 (I)
	- Rate Band 21	\$89.24	\$259.00	\$89.24	\$288.00 (I)
	- Rate Band 22	\$93.08	\$259.00	\$93.08	\$288.00 (I)
	- Rate Band 23	\$101.46	\$259.00	\$101.46	\$288.00 (I)
	- Rate Band 24	\$110.59	\$259.00	\$110.59	\$288.00 (I)
	- Rate Band 25	\$120.54	\$259.00	\$120.54	\$288.00 (I)
	- Rate Band 26	\$131.39	\$259.00	\$131.39	\$288.00 (I)
	- Rate Band 27	\$143.22	\$259.00	\$143.22	\$288.00 (I)
	- Rate Band 28	\$156.10	\$259.00	\$156.10	\$288.00 (I)
	- Rate Band 29	\$170.15	\$259.00	\$170.15	\$288.00 (I)
	- Rate Band 30	\$185.47	\$259.00	\$185.47	\$288.00 (I)
	- Rate Band 31	\$202.16	\$259.00	\$202.16	\$288.00 (I)
	- Rate Band 32	\$220.35	\$259.00	\$220.35	\$288.00 (I)
	- Rate Band 33	\$240.19	\$259.00	\$240.19	\$288.00 (I)
	- Rate Band 34	\$261.80	\$259.00	\$261.80	\$288.00 (I)
	- Rate Band 35	\$285.37	\$259.00	\$285.37	\$288.00 (I)
	- Rate Band 36	\$311.05	\$259.00	\$311.05	\$288.00 (I)
	- Rate Band 37	\$339.04	\$259.00	\$339.04	\$288.00 (I)
	- Rate Band 38	\$369.56	\$259.00	\$369.56	\$288.00 (I)
	- Rate Band 39	\$402.82	\$259.00	\$402.82	\$288.00 (I)
	- Rate Band 40	\$439.07	\$259.00	\$439.07	\$288.00 (I)
	- Rate Band 41	\$478.59	\$259.00	\$478.59	\$288.00 (I)
	- Rate Band 42	\$521.66	\$259.00	\$521.66	\$288.00 (I)
	- Rate Band 43	\$568.61	\$259.00	\$568.61	\$288.00 (I)
	- Rate Band 44	\$619.78	\$259.00	\$619.78	\$288.00 (I)
	- Rate Band 45	\$675.56	\$259.00	\$675.56	\$288.00 (I)
	- Rate Band 46	\$802.64	\$259.00	\$802.64	\$288.00 (I)
	- Rate Band 47	\$1,234.96	\$259.00	\$1,132.99 (R)	\$288.00 (I)
	- Rate Band 48	\$1,346.10	\$259.00	\$1,234.96 (R)	\$288.00 (I)
	- Rate Band 49	\$1,467.25	\$259.00	\$1,346.10 (R)	\$288.00 (I)
	- Rate Band 50	\$1,599.31	\$259.00	\$1,467.25 (R)	\$288.00 (I)

**NECA TARIFF F.C.C. NO. 5
RATE COMPARISON REPORT**

NECA
VOLUME 5
Appendix D

TARIFF REFERENCE	RATE ELEMENT	CURRENT RATES 03/30/24		PROPOSED RATES 07/02/24	
		MONTHLY	NRC	MONTHLY	NRC
17.4.8(C)	Ethernet Transport Service				
17.4.8(C)(2)	ETS Ports (Cont'd)				
	(a) ETS Basic Ports				
	Per ETS Basic Port				
	50 Mbps				
	- Rate Band 1	\$11.25	\$259.00	\$11.25	\$288.00 (I)
	- Rate Band 2	\$18.87	\$259.00	\$18.87	\$288.00 (I)
	- Rate Band 3	\$20.57	\$259.00	\$20.57	\$288.00 (I)
	- Rate Band 4	\$22.42	\$259.00	\$22.42	\$288.00 (I)
	- Rate Band 5	\$24.44	\$259.00	\$24.44	\$288.00 (I)
	- Rate Band 6	\$26.64	\$259.00	\$26.64	\$288.00 (I)
	- Rate Band 7	\$29.03	\$259.00	\$29.03	\$288.00 (I)
	- Rate Band 8	\$31.65	\$259.00	\$31.65	\$288.00 (I)
	- Rate Band 9	\$34.50	\$259.00	\$34.50	\$288.00 (I)
	- Rate Band 10	\$37.60	\$259.00	\$37.60	\$288.00 (I)
	- Rate Band 11	\$40.99	\$259.00	\$40.99	\$288.00 (I)
	- Rate Band 12	\$44.67	\$259.00	\$44.67	\$288.00 (I)
	- Rate Band 13	\$48.69	\$259.00	\$48.69	\$288.00 (I)
	- Rate Band 14	\$53.08	\$259.00	\$53.08	\$288.00 (I)
	- Rate Band 15	\$57.85	\$259.00	\$57.85	\$288.00 (I)
	- Rate Band 16	\$63.06	\$259.00	\$63.06	\$288.00 (I)
	- Rate Band 17	\$68.74	\$259.00	\$68.74	\$288.00 (I)
	- Rate Band 18	\$74.92	\$259.00	\$74.92	\$288.00 (I)
	- Rate Band 19	\$81.67	\$259.00	\$81.67	\$288.00 (I)
	- Rate Band 20	\$86.77	\$259.00	\$86.77	\$288.00 (I)
	- Rate Band 21	\$94.58	\$259.00	\$94.58	\$288.00 (I)
	- Rate Band 22	\$98.66	\$259.00	\$98.66	\$288.00 (I)
	- Rate Band 23	\$107.54	\$259.00	\$107.54	\$288.00 (I)
	- Rate Band 24	\$117.21	\$259.00	\$117.21	\$288.00 (I)
	- Rate Band 25	\$127.76	\$259.00	\$127.76	\$288.00 (I)
	- Rate Band 26	\$139.26	\$259.00	\$139.26	\$288.00 (I)
	- Rate Band 27	\$151.79	\$259.00	\$151.79	\$288.00 (I)
	- Rate Band 28	\$165.46	\$259.00	\$165.46	\$288.00 (I)
	- Rate Band 29	\$180.35	\$259.00	\$180.35	\$288.00 (I)
	- Rate Band 30	\$196.58	\$259.00	\$196.58	\$288.00 (I)
	- Rate Band 31	\$214.27	\$259.00	\$214.27	\$288.00 (I)
	- Rate Band 32	\$233.55	\$259.00	\$233.55	\$288.00 (I)
	- Rate Band 33	\$254.57	\$259.00	\$254.57	\$288.00 (I)
	- Rate Band 34	\$277.49	\$259.00	\$277.49	\$288.00 (I)
	- Rate Band 35	\$302.46	\$259.00	\$302.46	\$288.00 (I)
	- Rate Band 36	\$329.68	\$259.00	\$329.68	\$288.00 (I)
	- Rate Band 37	\$359.35	\$259.00	\$359.35	\$288.00 (I)
	- Rate Band 38	\$391.69	\$259.00	\$391.69	\$288.00 (I)
	- Rate Band 39	\$426.95	\$259.00	\$426.95	\$288.00 (I)
	- Rate Band 40	\$465.37	\$259.00	\$465.37	\$288.00 (I)
	- Rate Band 41	\$507.26	\$259.00	\$507.26	\$288.00 (I)
	- Rate Band 42	\$552.91	\$259.00	\$552.91	\$288.00 (I)
	- Rate Band 43	\$602.67	\$259.00	\$602.67	\$288.00 (I)
	- Rate Band 44	\$656.91	\$259.00	\$656.91	\$288.00 (I)
	- Rate Band 45	\$716.03	\$259.00	\$716.03	\$288.00 (I)
	- Rate Band 46	\$850.72	\$259.00	\$850.72	\$288.00 (I)
	- Rate Band 47	\$1,308.94	\$259.00	\$1,200.86 (R)	\$288.00 (I)
	- Rate Band 48	\$1,426.74	\$259.00	\$1,308.94 (R)	\$288.00 (I)
	- Rate Band 49	\$1,555.15	\$259.00	\$1,426.74 (R)	\$288.00 (I)
	- Rate Band 50	\$1,695.11	\$259.00	\$1,555.15 (R)	\$288.00 (I)

**NECA TARIFF F.C.C. NO. 5
RATE COMPARISON REPORT**

NECA
VOLUME 5
Appendix D

TARIFF REFERENCE	RATE ELEMENT	CURRENT RATES 03/30/24		PROPOSED RATES 07/02/24	
		MONTHLY	NRC	MONTHLY	NRC
17.4.8(C)	Ethernet Transport Service				
17.4.8(C)(2)	ETS Ports (Cont'd)				
	(a) ETS Basic Ports				
	Per ETS Basic Port				
	100 Mbps				
	- Rate Band 1	\$12.28	\$259.00	\$12.28	\$288.00 (I)
	- Rate Band 2	\$20.59	\$259.00	\$20.59	\$288.00 (I)
	- Rate Band 3	\$22.44	\$259.00	\$22.44	\$288.00 (I)
	- Rate Band 4	\$24.46	\$259.00	\$24.46	\$288.00 (I)
	- Rate Band 5	\$26.66	\$259.00	\$26.66	\$288.00 (I)
	- Rate Band 6	\$29.06	\$259.00	\$29.06	\$288.00 (I)
	- Rate Band 7	\$31.68	\$259.00	\$31.68	\$288.00 (I)
	- Rate Band 8	\$34.53	\$259.00	\$34.53	\$288.00 (I)
	- Rate Band 9	\$37.63	\$259.00	\$37.63	\$288.00 (I)
	- Rate Band 10	\$41.02	\$259.00	\$41.02	\$288.00 (I)
	- Rate Band 11	\$44.71	\$259.00	\$44.71	\$288.00 (I)
	- Rate Band 12	\$48.74	\$259.00	\$48.74	\$288.00 (I)
	- Rate Band 13	\$53.12	\$259.00	\$53.12	\$288.00 (I)
	- Rate Band 14	\$57.91	\$259.00	\$57.91	\$288.00 (I)
	- Rate Band 15	\$63.12	\$259.00	\$63.12	\$288.00 (I)
	- Rate Band 16	\$68.80	\$259.00	\$68.80	\$288.00 (I)
	- Rate Band 17	\$74.99	\$259.00	\$74.99	\$288.00 (I)
	- Rate Band 18	\$81.74	\$259.00	\$81.74	\$288.00 (I)
	- Rate Band 19	\$89.09	\$259.00	\$89.09	\$288.00 (I)
	- Rate Band 20	\$94.67	\$259.00	\$94.67	\$288.00 (I)
	- Rate Band 21	\$103.19	\$259.00	\$103.19	\$288.00 (I)
	- Rate Band 22	\$107.63	\$259.00	\$107.63	\$288.00 (I)
	- Rate Band 23	\$117.32	\$259.00	\$117.32	\$288.00 (I)
	- Rate Band 24	\$127.88	\$259.00	\$127.88	\$288.00 (I)
	- Rate Band 25	\$139.38	\$259.00	\$139.38	\$288.00 (I)
	- Rate Band 26	\$151.93	\$259.00	\$151.93	\$288.00 (I)
	- Rate Band 27	\$165.60	\$259.00	\$165.60	\$288.00 (I)
	- Rate Band 28	\$180.51	\$259.00	\$180.51	\$288.00 (I)
	- Rate Band 29	\$196.75	\$259.00	\$196.75	\$288.00 (I)
	- Rate Band 30	\$214.46	\$259.00	\$214.46	\$288.00 (I)
	- Rate Band 31	\$233.76	\$259.00	\$233.76	\$288.00 (I)
	- Rate Band 32	\$254.80	\$259.00	\$254.80	\$288.00 (I)
	- Rate Band 33	\$277.73	\$259.00	\$277.73	\$288.00 (I)
	- Rate Band 34	\$302.73	\$259.00	\$302.73	\$288.00 (I)
	- Rate Band 35	\$329.97	\$259.00	\$329.97	\$288.00 (I)
	- Rate Band 36	\$359.67	\$259.00	\$359.67	\$288.00 (I)
	- Rate Band 37	\$392.04	\$259.00	\$392.04	\$288.00 (I)
	- Rate Band 38	\$427.33	\$259.00	\$427.33	\$288.00 (I)
	- Rate Band 39	\$465.78	\$259.00	\$465.78	\$288.00 (I)
	- Rate Band 40	\$507.71	\$259.00	\$507.71	\$288.00 (I)
	- Rate Band 41	\$553.40	\$259.00	\$553.40	\$288.00 (I)
	- Rate Band 42	\$603.20	\$259.00	\$603.20	\$288.00 (I)
	- Rate Band 43	\$657.49	\$259.00	\$657.49	\$288.00 (I)
	- Rate Band 44	\$716.67	\$259.00	\$716.67	\$288.00 (I)
	- Rate Band 45	\$781.17	\$259.00	\$781.17	\$288.00 (I)
	- Rate Band 46	\$928.11	\$259.00	\$928.11	\$288.00 (I)
	- Rate Band 47	\$1,428.01	\$259.00	\$1,310.10 (R)	\$288.00 (I)
	- Rate Band 48	\$1,556.53	\$259.00	\$1,428.01 (R)	\$288.00 (I)
	- Rate Band 49	\$1,696.61	\$259.00	\$1,556.53 (R)	\$288.00 (I)
	- Rate Band 50	\$1,849.31	\$259.00	\$1,696.61 (R)	\$288.00 (I)

**NECA TARIFF F.C.C. NO. 5
RATE COMPARISON REPORT**

NECA
VOLUME 5
Appendix D

TARIFF REFERENCE	RATE ELEMENT	CURRENT RATES 03/30/24		PROPOSED RATES 07/02/24	
		MONTHLY	NRC	MONTHLY	NRC
17.4.8(C)	Ethernet Transport Service				
17.4.8(C)(2)	ETS Ports (Cont'd)				
	(a) ETS Basic Ports				
	Per ETS Basic Port				
	200 Mbps				
	- Rate Band 1	\$13.78	\$259.00	\$13.78	\$288.00 (I)
	- Rate Band 2	\$23.12	\$259.00	\$23.12	\$288.00 (I)
	- Rate Band 3	\$25.20	\$259.00	\$25.20	\$288.00 (I)
	- Rate Band 4	\$27.47	\$259.00	\$27.47	\$288.00 (I)
	- Rate Band 5	\$29.94	\$259.00	\$29.94	\$288.00 (I)
	- Rate Band 6	\$32.63	\$259.00	\$32.63	\$288.00 (I)
	- Rate Band 7	\$35.57	\$259.00	\$35.57	\$288.00 (I)
	- Rate Band 8	\$38.77	\$259.00	\$38.77	\$288.00 (I)
	- Rate Band 9	\$42.26	\$259.00	\$42.26	\$288.00 (I)
	- Rate Band 10	\$46.06	\$259.00	\$46.06	\$288.00 (I)
	- Rate Band 11	\$50.21	\$259.00	\$50.21	\$288.00 (I)
	- Rate Band 12	\$54.73	\$259.00	\$54.73	\$288.00 (I)
	- Rate Band 13	\$59.65	\$259.00	\$59.65	\$288.00 (I)
	- Rate Band 14	\$65.02	\$259.00	\$65.02	\$288.00 (I)
	- Rate Band 15	\$70.87	\$259.00	\$70.87	\$288.00 (I)
	- Rate Band 16	\$77.25	\$259.00	\$77.25	\$288.00 (I)
	- Rate Band 17	\$84.20	\$259.00	\$84.20	\$288.00 (I)
	- Rate Band 18	\$91.78	\$259.00	\$91.78	\$288.00 (I)
	- Rate Band 19	\$100.04	\$259.00	\$100.04	\$288.00 (I)
	- Rate Band 20	\$106.30	\$259.00	\$106.30	\$288.00 (I)
	- Rate Band 21	\$115.87	\$259.00	\$115.87	\$288.00 (I)
	- Rate Band 22	\$120.86	\$259.00	\$120.86	\$288.00 (I)
	- Rate Band 23	\$131.73	\$259.00	\$131.73	\$288.00 (I)
	- Rate Band 24	\$143.59	\$259.00	\$143.59	\$288.00 (I)
	- Rate Band 25	\$156.51	\$259.00	\$156.51	\$288.00 (I)
	- Rate Band 26	\$170.60	\$259.00	\$170.60	\$288.00 (I)
	- Rate Band 27	\$185.95	\$259.00	\$185.95	\$288.00 (I)
	- Rate Band 28	\$202.69	\$259.00	\$202.69	\$288.00 (I)
	- Rate Band 29	\$220.93	\$259.00	\$220.93	\$288.00 (I)
	- Rate Band 30	\$240.81	\$259.00	\$240.81	\$288.00 (I)
	- Rate Band 31	\$262.48	\$259.00	\$262.48	\$288.00 (I)
	- Rate Band 32	\$286.11	\$259.00	\$286.11	\$288.00 (I)
	- Rate Band 33	\$311.86	\$259.00	\$311.86	\$288.00 (I)
	- Rate Band 34	\$339.93	\$259.00	\$339.93	\$288.00 (I)
	- Rate Band 35	\$370.52	\$259.00	\$370.52	\$288.00 (I)
	- Rate Band 36	\$403.87	\$259.00	\$403.87	\$288.00 (I)
	- Rate Band 37	\$440.21	\$259.00	\$440.21	\$288.00 (I)
	- Rate Band 38	\$479.83	\$259.00	\$479.83	\$288.00 (I)
	- Rate Band 39	\$523.02	\$259.00	\$523.02	\$288.00 (I)
	- Rate Band 40	\$570.09	\$259.00	\$570.09	\$288.00 (I)
	- Rate Band 41	\$621.40	\$259.00	\$621.40	\$288.00 (I)
	- Rate Band 42	\$677.32	\$259.00	\$677.32	\$288.00 (I)
	- Rate Band 43	\$738.28	\$259.00	\$738.28	\$288.00 (I)
	- Rate Band 44	\$804.73	\$259.00	\$804.73	\$288.00 (I)
	- Rate Band 45	\$877.15	\$259.00	\$877.15	\$288.00 (I)
	- Rate Band 46	\$1,042.15	\$259.00	\$1,042.15	\$288.00 (I)
	- Rate Band 47	\$1,603.47	\$259.00	\$1,471.07 (R)	\$288.00 (I)
	- Rate Band 48	\$1,747.78	\$259.00	\$1,603.47 (R)	\$288.00 (I)
	- Rate Band 49	\$1,905.08	\$259.00	\$1,747.78 (R)	\$288.00 (I)
	- Rate Band 50	\$2,076.54	\$259.00	\$1,905.08 (R)	\$288.00 (I)

**NECA TARIFF F.C.C. NO. 5
RATE COMPARISON REPORT**

NECA
VOLUME 5
Appendix D

TARIFF REFERENCE	RATE ELEMENT	CURRENT RATES 03/30/24		PROPOSED RATES 07/02/24	
		MONTHLY	NRC	MONTHLY	NRC
17.4.8(C)	Ethernet Transport Service				
17.4.8(C)(2)	ETS Ports (Cont'd)				
	(a) ETS Basic Ports				
	Per ETS Basic Port				
	250 Mbps				
	- Rate Band 1	\$15.34	\$259.00	\$15.34	\$288.00 (I)
	- Rate Band 2	\$25.73	\$259.00	\$25.73	\$288.00 (I)
	- Rate Band 3	\$28.05	\$259.00	\$28.05	\$288.00 (I)
	- Rate Band 4	\$30.57	\$259.00	\$30.57	\$288.00 (I)
	- Rate Band 5	\$33.33	\$259.00	\$33.33	\$288.00 (I)
	- Rate Band 6	\$36.33	\$259.00	\$36.33	\$288.00 (I)
	- Rate Band 7	\$39.60	\$259.00	\$39.60	\$288.00 (I)
	- Rate Band 8	\$43.16	\$259.00	\$43.16	\$288.00 (I)
	- Rate Band 9	\$47.04	\$259.00	\$47.04	\$288.00 (I)
	- Rate Band 10	\$51.28	\$259.00	\$51.28	\$288.00 (I)
	- Rate Band 11	\$55.89	\$259.00	\$55.89	\$288.00 (I)
	- Rate Band 12	\$60.92	\$259.00	\$60.92	\$288.00 (I)
	- Rate Band 13	\$66.41	\$259.00	\$66.41	\$288.00 (I)
	- Rate Band 14	\$72.38	\$259.00	\$72.38	\$288.00 (I)
	- Rate Band 15	\$78.90	\$259.00	\$78.90	\$288.00 (I)
	- Rate Band 16	\$86.00	\$259.00	\$86.00	\$288.00 (I)
	- Rate Band 17	\$93.74	\$259.00	\$93.74	\$288.00 (I)
	- Rate Band 18	\$102.17	\$259.00	\$102.17	\$288.00 (I)
	- Rate Band 19	\$111.37	\$259.00	\$111.37	\$288.00 (I)
	- Rate Band 20	\$118.33	\$259.00	\$118.33	\$288.00 (I)
	- Rate Band 21	\$128.98	\$259.00	\$128.98	\$288.00 (I)
	- Rate Band 22	\$134.54	\$259.00	\$134.54	\$288.00 (I)
	- Rate Band 23	\$146.65	\$259.00	\$146.65	\$288.00 (I)
	- Rate Band 24	\$159.84	\$259.00	\$159.84	\$288.00 (I)
	- Rate Band 25	\$174.23	\$259.00	\$174.23	\$288.00 (I)
	- Rate Band 26	\$189.91	\$259.00	\$189.91	\$288.00 (I)
	- Rate Band 27	\$207.00	\$259.00	\$207.00	\$288.00 (I)
	- Rate Band 28	\$225.63	\$259.00	\$225.63	\$288.00 (I)
	- Rate Band 29	\$245.94	\$259.00	\$245.94	\$288.00 (I)
	- Rate Band 30	\$268.08	\$259.00	\$268.08	\$288.00 (I)
	- Rate Band 31	\$292.20	\$259.00	\$292.20	\$288.00 (I)
	- Rate Band 32	\$318.50	\$259.00	\$318.50	\$288.00 (I)
	- Rate Band 33	\$347.17	\$259.00	\$347.17	\$288.00 (I)
	- Rate Band 34	\$378.41	\$259.00	\$378.41	\$288.00 (I)
	- Rate Band 35	\$412.47	\$259.00	\$412.47	\$288.00 (I)
	- Rate Band 36	\$449.59	\$259.00	\$449.59	\$288.00 (I)
	- Rate Band 37	\$490.05	\$259.00	\$490.05	\$288.00 (I)
	- Rate Band 38	\$534.16	\$259.00	\$534.16	\$288.00 (I)
	- Rate Band 39	\$582.23	\$259.00	\$582.23	\$288.00 (I)
	- Rate Band 40	\$634.63	\$259.00	\$634.63	\$288.00 (I)
	- Rate Band 41	\$691.75	\$259.00	\$691.75	\$288.00 (I)
	- Rate Band 42	\$754.01	\$259.00	\$754.01	\$288.00 (I)
	- Rate Band 43	\$821.87	\$259.00	\$821.87	\$288.00 (I)
	- Rate Band 44	\$895.83	\$259.00	\$895.83	\$288.00 (I)
	- Rate Band 45	\$976.46	\$259.00	\$976.46	\$288.00 (I)
	- Rate Band 46	\$1,160.13	\$259.00	\$1,160.13	\$288.00 (I)
	- Rate Band 47	\$1,785.01	\$259.00	\$1,637.62 (R)	\$288.00 (I)
	- Rate Band 48	\$1,945.66	\$259.00	\$1,785.01 (R)	\$288.00 (I)
	- Rate Band 49	\$2,120.77	\$259.00	\$1,945.66 (R)	\$288.00 (I)
	- Rate Band 50	\$2,311.64	\$259.00	\$2,120.77 (R)	\$288.00 (I)

**NECA TARIFF F.C.C. NO. 5
RATE COMPARISON REPORT**

NECA
VOLUME 5
Appendix D

TARIFF REFERENCE	RATE ELEMENT	CURRENT RATES 03/30/24		PROPOSED RATES 07/02/24	
		MONTHLY	NRC	MONTHLY	NRC
17.4.8(C)	Ethernet Transport Service				
17.4.8(C)(2)	ETS Ports (Cont'd)				
	(a) ETS Basic Ports				
	Per ETS Basic Port				
	300 Mbps				
	- Rate Band 1	\$15.34	\$259.00	\$15.34	\$288.00 (I)
	- Rate Band 2	\$25.73	\$259.00	\$25.73	\$288.00 (I)
	- Rate Band 3	\$28.05	\$259.00	\$28.05	\$288.00 (I)
	- Rate Band 4	\$30.57	\$259.00	\$30.57	\$288.00 (I)
	- Rate Band 5	\$33.33	\$259.00	\$33.33	\$288.00 (I)
	- Rate Band 6	\$36.33	\$259.00	\$36.33	\$288.00 (I)
	- Rate Band 7	\$39.60	\$259.00	\$39.60	\$288.00 (I)
	- Rate Band 8	\$43.16	\$259.00	\$43.16	\$288.00 (I)
	- Rate Band 9	\$47.04	\$259.00	\$47.04	\$288.00 (I)
	- Rate Band 10	\$51.28	\$259.00	\$51.28	\$288.00 (I)
	- Rate Band 11	\$55.89	\$259.00	\$55.89	\$288.00 (I)
	- Rate Band 12	\$60.92	\$259.00	\$60.92	\$288.00 (I)
	- Rate Band 13	\$66.41	\$259.00	\$66.41	\$288.00 (I)
	- Rate Band 14	\$72.38	\$259.00	\$72.38	\$288.00 (I)
	- Rate Band 15	\$78.90	\$259.00	\$78.90	\$288.00 (I)
	- Rate Band 16	\$86.00	\$259.00	\$86.00	\$288.00 (I)
	- Rate Band 17	\$93.74	\$259.00	\$93.74	\$288.00 (I)
	- Rate Band 18	\$102.17	\$259.00	\$102.17	\$288.00 (I)
	- Rate Band 19	\$111.37	\$259.00	\$111.37	\$288.00 (I)
	- Rate Band 20	\$118.33	\$259.00	\$118.33	\$288.00 (I)
	- Rate Band 21	\$128.98	\$259.00	\$128.98	\$288.00 (I)
	- Rate Band 22	\$134.54	\$259.00	\$134.54	\$288.00 (I)
	- Rate Band 23	\$146.65	\$259.00	\$146.65	\$288.00 (I)
	- Rate Band 24	\$159.84	\$259.00	\$159.84	\$288.00 (I)
	- Rate Band 25	\$174.23	\$259.00	\$174.23	\$288.00 (I)
	- Rate Band 26	\$189.91	\$259.00	\$189.91	\$288.00 (I)
	- Rate Band 27	\$207.00	\$259.00	\$207.00	\$288.00 (I)
	- Rate Band 28	\$225.63	\$259.00	\$225.63	\$288.00 (I)
	- Rate Band 29	\$245.94	\$259.00	\$245.94	\$288.00 (I)
	- Rate Band 30	\$268.08	\$259.00	\$268.08	\$288.00 (I)
	- Rate Band 31	\$292.20	\$259.00	\$292.20	\$288.00 (I)
	- Rate Band 32	\$318.50	\$259.00	\$318.50	\$288.00 (I)
	- Rate Band 33	\$347.17	\$259.00	\$347.17	\$288.00 (I)
	- Rate Band 34	\$378.41	\$259.00	\$378.41	\$288.00 (I)
	- Rate Band 35	\$412.47	\$259.00	\$412.47	\$288.00 (I)
	- Rate Band 36	\$449.59	\$259.00	\$449.59	\$288.00 (I)
	- Rate Band 37	\$490.05	\$259.00	\$490.05	\$288.00 (I)
	- Rate Band 38	\$534.16	\$259.00	\$534.16	\$288.00 (I)
	- Rate Band 39	\$582.23	\$259.00	\$582.23	\$288.00 (I)
	- Rate Band 40	\$634.63	\$259.00	\$634.63	\$288.00 (I)
	- Rate Band 41	\$691.75	\$259.00	\$691.75	\$288.00 (I)
	- Rate Band 42	\$754.01	\$259.00	\$754.01	\$288.00 (I)
	- Rate Band 43	\$821.87	\$259.00	\$821.87	\$288.00 (I)
	- Rate Band 44	\$895.83	\$259.00	\$895.83	\$288.00 (I)
	- Rate Band 45	\$976.46	\$259.00	\$976.46	\$288.00 (I)
	- Rate Band 46	\$1,160.13	\$259.00	\$1,160.13	\$288.00 (I)
	- Rate Band 47	\$1,785.01	\$259.00	\$1,637.62 (R)	\$288.00 (I)
	- Rate Band 48	\$1,945.66	\$259.00	\$1,785.01 (R)	\$288.00 (I)
	- Rate Band 49	\$2,120.77	\$259.00	\$1,945.66 (R)	\$288.00 (I)
	- Rate Band 50	\$2,311.64	\$259.00	\$2,120.77 (R)	\$288.00 (I)

**NECA TARIFF F.C.C. NO. 5
RATE COMPARISON REPORT**

NECA
VOLUME 5
Appendix D

TARIFF REFERENCE	RATE ELEMENT	CURRENT RATES 03/30/24		PROPOSED RATES 07/02/24	
		MONTHLY	NRC	MONTHLY	NRC
17.4.8(C)	Ethernet Transport Service				
17.4.8(C)(2)	ETS Ports (Cont'd)				
	(a) ETS Basic Ports				
	Per ETS Basic Port				
	400 Mbps				
	- Rate Band 1	\$17.48	\$259.00	\$17.48	\$288.00 (I)
	- Rate Band 2	\$29.31	\$259.00	\$29.31	\$288.00 (I)
	- Rate Band 3	\$31.95	\$259.00	\$31.95	\$288.00 (I)
	- Rate Band 4	\$34.82	\$259.00	\$34.82	\$288.00 (I)
	- Rate Band 5	\$37.96	\$259.00	\$37.96	\$288.00 (I)
	- Rate Band 6	\$41.37	\$259.00	\$41.37	\$288.00 (I)
	- Rate Band 7	\$45.10	\$259.00	\$45.10	\$288.00 (I)
	- Rate Band 8	\$49.15	\$259.00	\$49.15	\$288.00 (I)
	- Rate Band 9	\$53.58	\$259.00	\$53.58	\$288.00 (I)
	- Rate Band 10	\$58.40	\$259.00	\$58.40	\$288.00 (I)
	- Rate Band 11	\$63.66	\$259.00	\$63.66	\$288.00 (I)
	- Rate Band 12	\$69.39	\$259.00	\$69.39	\$288.00 (I)
	- Rate Band 13	\$75.63	\$259.00	\$75.63	\$288.00 (I)
	- Rate Band 14	\$82.44	\$259.00	\$82.44	\$288.00 (I)
	- Rate Band 15	\$89.86	\$259.00	\$89.86	\$288.00 (I)
	- Rate Band 16	\$97.94	\$259.00	\$97.94	\$288.00 (I)
	- Rate Band 17	\$106.76	\$259.00	\$106.76	\$288.00 (I)
	- Rate Band 18	\$116.37	\$259.00	\$116.37	\$288.00 (I)
	- Rate Band 19	\$126.84	\$259.00	\$126.84	\$288.00 (I)
	- Rate Band 20	\$134.77	\$259.00	\$134.77	\$288.00 (I)
	- Rate Band 21	\$146.90	\$259.00	\$146.90	\$288.00 (I)
	- Rate Band 22	\$153.23	\$259.00	\$153.23	\$288.00 (I)
	- Rate Band 23	\$167.02	\$259.00	\$167.02	\$288.00 (I)
	- Rate Band 24	\$182.05	\$259.00	\$182.05	\$288.00 (I)
	- Rate Band 25	\$198.43	\$259.00	\$198.43	\$288.00 (I)
	- Rate Band 26	\$216.29	\$259.00	\$216.29	\$288.00 (I)
	- Rate Band 27	\$235.76	\$259.00	\$235.76	\$288.00 (I)
	- Rate Band 28	\$256.98	\$259.00	\$256.98	\$288.00 (I)
	- Rate Band 29	\$280.11	\$259.00	\$280.11	\$288.00 (I)
	- Rate Band 30	\$305.31	\$259.00	\$305.31	\$288.00 (I)
	- Rate Band 31	\$332.79	\$259.00	\$332.79	\$288.00 (I)
	- Rate Band 32	\$362.74	\$259.00	\$362.74	\$288.00 (I)
	- Rate Band 33	\$395.39	\$259.00	\$395.39	\$288.00 (I)
	- Rate Band 34	\$430.98	\$259.00	\$430.98	\$288.00 (I)
	- Rate Band 35	\$469.76	\$259.00	\$469.76	\$288.00 (I)
	- Rate Band 36	\$512.04	\$259.00	\$512.04	\$288.00 (I)
	- Rate Band 37	\$558.13	\$259.00	\$558.13	\$288.00 (I)
	- Rate Band 38	\$608.36	\$259.00	\$608.36	\$288.00 (I)
	- Rate Band 39	\$663.11	\$259.00	\$663.11	\$288.00 (I)
	- Rate Band 40	\$722.79	\$259.00	\$722.79	\$288.00 (I)
	- Rate Band 41	\$787.84	\$259.00	\$787.84	\$288.00 (I)
	- Rate Band 42	\$858.75	\$259.00	\$858.75	\$288.00 (I)
	- Rate Band 43	\$936.04	\$259.00	\$936.04	\$288.00 (I)
	- Rate Band 44	\$1,020.28	\$259.00	\$1,020.28	\$288.00 (I)
	- Rate Band 45	\$1,112.10	\$259.00	\$1,112.10	\$288.00 (I)
	- Rate Band 46	\$1,321.29	\$259.00	\$1,321.29	\$288.00 (I)
	- Rate Band 47	\$2,032.97	\$259.00	\$1,865.11 (R)	\$288.00 (I)
	- Rate Band 48	\$2,215.94	\$259.00	\$2,032.97 (R)	\$288.00 (I)
	- Rate Band 49	\$2,415.37	\$259.00	\$2,215.94 (R)	\$288.00 (I)
	- Rate Band 50	\$2,632.76	\$259.00	\$2,415.37 (R)	\$288.00 (I)

**NECA TARIFF F.C.C. NO. 5
RATE COMPARISON REPORT**

NECA
VOLUME 5
Appendix D

TARIFF REFERENCE	RATE ELEMENT	CURRENT RATES 03/30/24		PROPOSED RATES 07/02/24	
		MONTHLY	NRC	MONTHLY	NRC
17.4.8(C)	Ethernet Transport Service				
17.4.8(C)(2)	ETS Ports (Cont'd)				
	(a) ETS Basic Ports				
	Per ETS Basic Port				
	500 Mbps				
	- Rate Band 1	\$19.64	\$388.00	\$19.64	\$431.00 (I)
	- Rate Band 2	\$32.94	\$388.00	\$32.94	\$431.00 (I)
	- Rate Band 3	\$35.90	\$388.00	\$35.90	\$431.00 (I)
	- Rate Band 4	\$39.14	\$388.00	\$39.14	\$431.00 (I)
	- Rate Band 5	\$42.66	\$388.00	\$42.66	\$431.00 (I)
	- Rate Band 6	\$46.50	\$388.00	\$46.50	\$431.00 (I)
	- Rate Band 7	\$50.68	\$388.00	\$50.68	\$431.00 (I)
	- Rate Band 8	\$55.24	\$388.00	\$55.24	\$431.00 (I)
	- Rate Band 9	\$60.22	\$388.00	\$60.22	\$431.00 (I)
	- Rate Band 10	\$65.63	\$388.00	\$65.63	\$431.00 (I)
	- Rate Band 11	\$71.54	\$388.00	\$71.54	\$431.00 (I)
	- Rate Band 12	\$77.98	\$388.00	\$77.98	\$431.00 (I)
	- Rate Band 13	\$85.00	\$388.00	\$85.00	\$431.00 (I)
	- Rate Band 14	\$92.65	\$388.00	\$92.65	\$431.00 (I)
	- Rate Band 15	\$100.99	\$388.00	\$100.99	\$431.00 (I)
	- Rate Band 16	\$110.08	\$388.00	\$110.08	\$431.00 (I)
	- Rate Band 17	\$119.98	\$388.00	\$119.98	\$431.00 (I)
	- Rate Band 18	\$130.78	\$388.00	\$130.78	\$431.00 (I)
	- Rate Band 19	\$142.55	\$388.00	\$142.55	\$431.00 (I)
	- Rate Band 20	\$151.47	\$388.00	\$151.47	\$431.00 (I)
	- Rate Band 21	\$165.10	\$388.00	\$165.10	\$431.00 (I)
	- Rate Band 22	\$172.21	\$388.00	\$172.21	\$431.00 (I)
	- Rate Band 23	\$187.71	\$388.00	\$187.71	\$431.00 (I)
	- Rate Band 24	\$204.60	\$388.00	\$204.60	\$431.00 (I)
	- Rate Band 25	\$223.02	\$388.00	\$223.02	\$431.00 (I)
	- Rate Band 26	\$243.09	\$388.00	\$243.09	\$431.00 (I)
	- Rate Band 27	\$264.96	\$388.00	\$264.96	\$431.00 (I)
	- Rate Band 28	\$288.81	\$388.00	\$288.81	\$431.00 (I)
	- Rate Band 29	\$314.80	\$388.00	\$314.80	\$431.00 (I)
	- Rate Band 30	\$343.14	\$388.00	\$343.14	\$431.00 (I)
	- Rate Band 31	\$374.02	\$388.00	\$374.02	\$431.00 (I)
	- Rate Band 32	\$407.68	\$388.00	\$407.68	\$431.00 (I)
	- Rate Band 33	\$444.37	\$388.00	\$444.37	\$431.00 (I)
	- Rate Band 34	\$484.37	\$388.00	\$484.37	\$431.00 (I)
	- Rate Band 35	\$527.96	\$388.00	\$527.96	\$431.00 (I)
	- Rate Band 36	\$575.47	\$388.00	\$575.47	\$431.00 (I)
	- Rate Band 37	\$627.27	\$388.00	\$627.27	\$431.00 (I)
	- Rate Band 38	\$683.72	\$388.00	\$683.72	\$431.00 (I)
	- Rate Band 39	\$745.26	\$388.00	\$745.26	\$431.00 (I)
	- Rate Band 40	\$812.33	\$388.00	\$812.33	\$431.00 (I)
	- Rate Band 41	\$885.44	\$388.00	\$885.44	\$431.00 (I)
	- Rate Band 42	\$965.13	\$388.00	\$965.13	\$431.00 (I)
	- Rate Band 43	\$1,051.99	\$388.00	\$1,051.99	\$431.00 (I)
	- Rate Band 44	\$1,146.67	\$388.00	\$1,146.67	\$431.00 (I)
	- Rate Band 45	\$1,249.87	\$388.00	\$1,249.87	\$431.00 (I)
	- Rate Band 46	\$1,484.97	\$388.00	\$1,484.97	\$431.00 (I)
	- Rate Band 47	\$2,284.81	\$388.00	\$2,096.15 (R)	\$431.00 (I)
	- Rate Band 48	\$2,490.44	\$388.00	\$2,284.81 (R)	\$431.00 (I)
	- Rate Band 49	\$2,714.58	\$388.00	\$2,490.44 (R)	\$431.00 (I)
	- Rate Band 50	\$2,958.89	\$388.00	\$2,714.58 (R)	\$431.00 (I)

**NECA TARIFF F.C.C. NO. 5
RATE COMPARISON REPORT**

NECA
VOLUME 5
Appendix D

TARIFF REFERENCE	RATE ELEMENT	CURRENT RATES 03/30/24		PROPOSED RATES 07/02/24	
		MONTHLY	NRC	MONTHLY	NRC
17.4.8(C)	Ethernet Transport Service				
17.4.8(C)(2)	ETS Ports (Cont'd)				
	(a) ETS Basic Ports				
	Per ETS Basic Port				
	600 Mbps				
	- Rate Band 1	\$21.33	\$388.00	\$21.33	\$431.00 (I)
	- Rate Band 2	\$35.78	\$388.00	\$35.78	\$431.00 (I)
	- Rate Band 3	\$39.00	\$388.00	\$39.00	\$431.00 (I)
	- Rate Band 4	\$42.51	\$388.00	\$42.51	\$431.00 (I)
	- Rate Band 5	\$46.33	\$388.00	\$46.33	\$431.00 (I)
	- Rate Band 6	\$50.50	\$388.00	\$50.50	\$431.00 (I)
	- Rate Band 7	\$55.05	\$388.00	\$55.05	\$431.00 (I)
	- Rate Band 8	\$60.00	\$388.00	\$60.00	\$431.00 (I)
	- Rate Band 9	\$65.40	\$388.00	\$65.40	\$431.00 (I)
	- Rate Band 10	\$71.29	\$388.00	\$71.29	\$431.00 (I)
	- Rate Band 11	\$77.70	\$388.00	\$77.70	\$431.00 (I)
	- Rate Band 12	\$84.70	\$388.00	\$84.70	\$431.00 (I)
	- Rate Band 13	\$92.32	\$388.00	\$92.32	\$431.00 (I)
	- Rate Band 14	\$100.63	\$388.00	\$100.63	\$431.00 (I)
	- Rate Band 15	\$109.68	\$388.00	\$109.68	\$431.00 (I)
	- Rate Band 16	\$119.55	\$388.00	\$119.55	\$431.00 (I)
	- Rate Band 17	\$130.31	\$388.00	\$130.31	\$431.00 (I)
	- Rate Band 18	\$142.04	\$388.00	\$142.04	\$431.00 (I)
	- Rate Band 19	\$154.83	\$388.00	\$154.83	\$431.00 (I)
	- Rate Band 20	\$164.51	\$388.00	\$164.51	\$431.00 (I)
	- Rate Band 21	\$179.32	\$388.00	\$179.32	\$431.00 (I)
	- Rate Band 22	\$187.04	\$388.00	\$187.04	\$431.00 (I)
	- Rate Band 23	\$203.87	\$388.00	\$203.87	\$431.00 (I)
	- Rate Band 24	\$222.22	\$388.00	\$222.22	\$431.00 (I)
	- Rate Band 25	\$242.22	\$388.00	\$242.22	\$431.00 (I)
	- Rate Band 26	\$264.02	\$388.00	\$264.02	\$431.00 (I)
	- Rate Band 27	\$287.78	\$388.00	\$287.78	\$431.00 (I)
	- Rate Band 28	\$313.68	\$388.00	\$313.68	\$431.00 (I)
	- Rate Band 29	\$341.91	\$388.00	\$341.91	\$431.00 (I)
	- Rate Band 30	\$372.68	\$388.00	\$372.68	\$431.00 (I)
	- Rate Band 31	\$406.23	\$388.00	\$406.23	\$431.00 (I)
	- Rate Band 32	\$442.79	\$388.00	\$442.79	\$431.00 (I)
	- Rate Band 33	\$482.64	\$388.00	\$482.64	\$431.00 (I)
	- Rate Band 34	\$526.08	\$388.00	\$526.08	\$431.00 (I)
	- Rate Band 35	\$573.42	\$388.00	\$573.42	\$431.00 (I)
	- Rate Band 36	\$625.03	\$388.00	\$625.03	\$431.00 (I)
	- Rate Band 37	\$681.28	\$388.00	\$681.28	\$431.00 (I)
	- Rate Band 38	\$742.60	\$388.00	\$742.60	\$431.00 (I)
	- Rate Band 39	\$809.43	\$388.00	\$809.43	\$431.00 (I)
	- Rate Band 40	\$882.28	\$388.00	\$882.28	\$431.00 (I)
	- Rate Band 41	\$961.69	\$388.00	\$961.69	\$431.00 (I)
	- Rate Band 42	\$1,048.24	\$388.00	\$1,048.24	\$431.00 (I)
	- Rate Band 43	\$1,142.58	\$388.00	\$1,142.58	\$431.00 (I)
	- Rate Band 44	\$1,245.41	\$388.00	\$1,245.41	\$431.00 (I)
	- Rate Band 45	\$1,357.50	\$388.00	\$1,357.50	\$431.00 (I)
	- Rate Band 46	\$1,612.84	\$388.00	\$1,612.84	\$431.00 (I)
	- Rate Band 47	\$2,481.56	\$388.00	\$2,276.66 (R)	\$431.00 (I)
	- Rate Band 48	\$2,704.90	\$388.00	\$2,481.56 (R)	\$431.00 (I)
	- Rate Band 49	\$2,948.34	\$388.00	\$2,704.90 (R)	\$431.00 (I)
	- Rate Band 50	\$3,213.69	\$388.00	\$2,948.34 (R)	\$431.00 (I)

**NECA TARIFF F.C.C. NO. 5
RATE COMPARISON REPORT**

NECA
VOLUME 5
Appendix D

TARIFF REFERENCE	RATE ELEMENT	CURRENT RATES 03/30/24		PROPOSED RATES 07/02/24	
		MONTHLY	NRC	MONTHLY	NRC
17.4.8(C)	Ethernet Transport Service				
17.4.8(C)(2)	ETS Ports (Cont'd)				
	(a) ETS Basic Ports				
	Per ETS Basic Port				
	700 Mbps				
	- Rate Band 1	\$23.30	\$388.00	\$23.30	\$431.00 (I)
	- Rate Band 2	\$39.08	\$388.00	\$39.08	\$431.00 (I)
	- Rate Band 3	\$42.60	\$388.00	\$42.60	\$431.00 (I)
	- Rate Band 4	\$46.43	\$388.00	\$46.43	\$431.00 (I)
	- Rate Band 5	\$50.61	\$388.00	\$50.61	\$431.00 (I)
	- Rate Band 6	\$55.16	\$388.00	\$55.16	\$431.00 (I)
	- Rate Band 7	\$60.13	\$388.00	\$60.13	\$431.00 (I)
	- Rate Band 8	\$65.54	\$388.00	\$65.54	\$431.00 (I)
	- Rate Band 9	\$71.44	\$388.00	\$71.44	\$431.00 (I)
	- Rate Band 10	\$77.87	\$388.00	\$77.87	\$431.00 (I)
	- Rate Band 11	\$84.87	\$388.00	\$84.87	\$431.00 (I)
	- Rate Band 12	\$92.51	\$388.00	\$92.51	\$431.00 (I)
	- Rate Band 13	\$100.84	\$388.00	\$100.84	\$431.00 (I)
	- Rate Band 14	\$109.92	\$388.00	\$109.92	\$431.00 (I)
	- Rate Band 15	\$119.81	\$388.00	\$119.81	\$431.00 (I)
	- Rate Band 16	\$130.59	\$388.00	\$130.59	\$431.00 (I)
	- Rate Band 17	\$142.34	\$388.00	\$142.34	\$431.00 (I)
	- Rate Band 18	\$155.15	\$388.00	\$155.15	\$431.00 (I)
	- Rate Band 19	\$169.12	\$388.00	\$169.12	\$431.00 (I)
	- Rate Band 20	\$179.70	\$388.00	\$179.70	\$431.00 (I)
	- Rate Band 21	\$195.87	\$388.00	\$195.87	\$431.00 (I)
	- Rate Band 22	\$204.30	\$388.00	\$204.30	\$431.00 (I)
	- Rate Band 23	\$222.69	\$388.00	\$222.69	\$431.00 (I)
	- Rate Band 24	\$242.73	\$388.00	\$242.73	\$431.00 (I)
	- Rate Band 25	\$264.58	\$388.00	\$264.58	\$431.00 (I)
	- Rate Band 26	\$288.39	\$388.00	\$288.39	\$431.00 (I)
	- Rate Band 27	\$314.35	\$388.00	\$314.35	\$431.00 (I)
	- Rate Band 28	\$342.64	\$388.00	\$342.64	\$431.00 (I)
	- Rate Band 29	\$373.47	\$388.00	\$373.47	\$431.00 (I)
	- Rate Band 30	\$407.09	\$388.00	\$407.09	\$431.00 (I)
	- Rate Band 31	\$443.72	\$388.00	\$443.72	\$431.00 (I)
	- Rate Band 32	\$483.66	\$388.00	\$483.66	\$431.00 (I)
	- Rate Band 33	\$527.19	\$388.00	\$527.19	\$431.00 (I)
	- Rate Band 34	\$574.64	\$388.00	\$574.64	\$431.00 (I)
	- Rate Band 35	\$626.35	\$388.00	\$626.35	\$431.00 (I)
	- Rate Band 36	\$682.73	\$388.00	\$682.73	\$431.00 (I)
	- Rate Band 37	\$744.17	\$388.00	\$744.17	\$431.00 (I)
	- Rate Band 38	\$811.15	\$388.00	\$811.15	\$431.00 (I)
	- Rate Band 39	\$884.15	\$388.00	\$884.15	\$431.00 (I)
	- Rate Band 40	\$963.72	\$388.00	\$963.72	\$431.00 (I)
	- Rate Band 41	\$1,050.46	\$388.00	\$1,050.46	\$431.00 (I)
	- Rate Band 42	\$1,145.00	\$388.00	\$1,145.00	\$431.00 (I)
	- Rate Band 43	\$1,248.05	\$388.00	\$1,248.05	\$431.00 (I)
	- Rate Band 44	\$1,360.37	\$388.00	\$1,360.37	\$431.00 (I)
	- Rate Band 45	\$1,482.81	\$388.00	\$1,482.81	\$431.00 (I)
	- Rate Band 46	\$1,761.72	\$388.00	\$1,761.72	\$431.00 (I)
	- Rate Band 47	\$2,710.63	\$388.00	\$2,486.81 (R)	\$431.00 (I)
	- Rate Band 48	\$2,954.58	\$388.00	\$2,710.63 (R)	\$431.00 (I)
	- Rate Band 49	\$3,220.50	\$388.00	\$2,954.58 (R)	\$431.00 (I)
	- Rate Band 50	\$3,510.34	\$388.00	\$3,220.50 (R)	\$431.00 (I)

**NECA TARIFF F.C.C. NO. 5
RATE COMPARISON REPORT**

NECA
VOLUME 5
Appendix D

TARIFF REFERENCE	RATE ELEMENT	CURRENT RATES 03/30/24		PROPOSED RATES 07/02/24	
		MONTHLY	NRC	MONTHLY	NRC
17.4.8(C)	Ethernet Transport Service				
17.4.8(C)(2)	ETS Ports (Cont'd)				
	(a) ETS Basic Ports				
	Per ETS Basic Port				
	750 Mbps				
	- Rate Band 1	\$24.86	\$388.00	\$24.86	\$431.00 (I)
	- Rate Band 2	\$41.69	\$388.00	\$41.69	\$431.00 (I)
	- Rate Band 3	\$45.44	\$388.00	\$45.44	\$431.00 (I)
	- Rate Band 4	\$49.53	\$388.00	\$49.53	\$431.00 (I)
	- Rate Band 5	\$53.99	\$388.00	\$53.99	\$431.00 (I)
	- Rate Band 6	\$58.85	\$388.00	\$58.85	\$431.00 (I)
	- Rate Band 7	\$64.14	\$388.00	\$64.14	\$431.00 (I)
	- Rate Band 8	\$69.92	\$388.00	\$69.92	\$431.00 (I)
	- Rate Band 9	\$76.21	\$388.00	\$76.21	\$431.00 (I)
	- Rate Band 10	\$83.07	\$388.00	\$83.07	\$431.00 (I)
	- Rate Band 11	\$90.54	\$388.00	\$90.54	\$431.00 (I)
	- Rate Band 12	\$98.69	\$388.00	\$98.69	\$431.00 (I)
	- Rate Band 13	\$107.58	\$388.00	\$107.58	\$431.00 (I)
	- Rate Band 14	\$117.26	\$388.00	\$117.26	\$431.00 (I)
	- Rate Band 15	\$127.81	\$388.00	\$127.81	\$431.00 (I)
	- Rate Band 16	\$139.31	\$388.00	\$139.31	\$431.00 (I)
	- Rate Band 17	\$151.85	\$388.00	\$151.85	\$431.00 (I)
	- Rate Band 18	\$165.52	\$388.00	\$165.52	\$431.00 (I)
	- Rate Band 19	\$180.42	\$388.00	\$180.42	\$431.00 (I)
	- Rate Band 20	\$191.70	\$388.00	\$191.70	\$431.00 (I)
	- Rate Band 21	\$208.95	\$388.00	\$208.95	\$431.00 (I)
	- Rate Band 22	\$217.95	\$388.00	\$217.95	\$431.00 (I)
	- Rate Band 23	\$237.57	\$388.00	\$237.57	\$431.00 (I)
	- Rate Band 24	\$258.95	\$388.00	\$258.95	\$431.00 (I)
	- Rate Band 25	\$282.25	\$388.00	\$282.25	\$431.00 (I)
	- Rate Band 26	\$307.66	\$388.00	\$307.66	\$431.00 (I)
	- Rate Band 27	\$335.35	\$388.00	\$335.35	\$431.00 (I)
	- Rate Band 28	\$365.53	\$388.00	\$365.53	\$431.00 (I)
	- Rate Band 29	\$398.42	\$388.00	\$398.42	\$431.00 (I)
	- Rate Band 30	\$434.28	\$388.00	\$434.28	\$431.00 (I)
	- Rate Band 31	\$473.37	\$388.00	\$473.37	\$431.00 (I)
	- Rate Band 32	\$515.97	\$388.00	\$515.97	\$431.00 (I)
	- Rate Band 33	\$562.41	\$388.00	\$562.41	\$431.00 (I)
	- Rate Band 34	\$613.02	\$388.00	\$613.02	\$431.00 (I)
	- Rate Band 35	\$668.20	\$388.00	\$668.20	\$431.00 (I)
	- Rate Band 36	\$728.33	\$388.00	\$728.33	\$431.00 (I)
	- Rate Band 37	\$793.88	\$388.00	\$793.88	\$431.00 (I)
	- Rate Band 38	\$865.33	\$388.00	\$865.33	\$431.00 (I)
	- Rate Band 39	\$943.21	\$388.00	\$943.21	\$431.00 (I)
	- Rate Band 40	\$1,028.10	\$388.00	\$1,028.10	\$431.00 (I)
	- Rate Band 41	\$1,120.63	\$388.00	\$1,120.63	\$431.00 (I)
	- Rate Band 42	\$1,221.49	\$388.00	\$1,221.49	\$431.00 (I)
	- Rate Band 43	\$1,331.42	\$388.00	\$1,331.42	\$431.00 (I)
	- Rate Band 44	\$1,451.25	\$388.00	\$1,451.25	\$431.00 (I)
	- Rate Band 45	\$1,581.86	\$388.00	\$1,581.86	\$431.00 (I)
	- Rate Band 46	\$1,879.41	\$388.00	\$1,879.41	\$431.00 (I)
	- Rate Band 47	\$2,891.71	\$388.00	\$2,652.95 (R)	\$431.00 (I)
	- Rate Band 48	\$3,151.96	\$388.00	\$2,891.71 (R)	\$431.00 (I)
	- Rate Band 49	\$3,435.64	\$388.00	\$3,151.96 (R)	\$431.00 (I)
	- Rate Band 50	\$3,744.85	\$388.00	\$3,435.64 (R)	\$431.00 (I)

**NECA TARIFF F.C.C. NO. 5
RATE COMPARISON REPORT**

NECA
VOLUME 5
Appendix D

TARIFF REFERENCE	RATE ELEMENT	CURRENT RATES 03/30/24		PROPOSED RATES 07/02/24	
		MONTHLY	NRC	MONTHLY	NRC
17.4.8(C)	Ethernet Transport Service				
17.4.8(C)(2)	ETS Ports (Cont'd)				
	(a) ETS Basic Ports				
	Per ETS Basic Port				
	800 Mbps				
	- Rate Band 1	\$24.86	\$388.00	\$24.86	\$431.00 (I)
	- Rate Band 2	\$41.69	\$388.00	\$41.69	\$431.00 (I)
	- Rate Band 3	\$45.44	\$388.00	\$45.44	\$431.00 (I)
	- Rate Band 4	\$49.53	\$388.00	\$49.53	\$431.00 (I)
	- Rate Band 5	\$53.99	\$388.00	\$53.99	\$431.00 (I)
	- Rate Band 6	\$58.85	\$388.00	\$58.85	\$431.00 (I)
	- Rate Band 7	\$64.14	\$388.00	\$64.14	\$431.00 (I)
	- Rate Band 8	\$69.92	\$388.00	\$69.92	\$431.00 (I)
	- Rate Band 9	\$76.21	\$388.00	\$76.21	\$431.00 (I)
	- Rate Band 10	\$83.07	\$388.00	\$83.07	\$431.00 (I)
	- Rate Band 11	\$90.54	\$388.00	\$90.54	\$431.00 (I)
	- Rate Band 12	\$98.69	\$388.00	\$98.69	\$431.00 (I)
	- Rate Band 13	\$107.58	\$388.00	\$107.58	\$431.00 (I)
	- Rate Band 14	\$117.26	\$388.00	\$117.26	\$431.00 (I)
	- Rate Band 15	\$127.81	\$388.00	\$127.81	\$431.00 (I)
	- Rate Band 16	\$139.31	\$388.00	\$139.31	\$431.00 (I)
	- Rate Band 17	\$151.85	\$388.00	\$151.85	\$431.00 (I)
	- Rate Band 18	\$165.52	\$388.00	\$165.52	\$431.00 (I)
	- Rate Band 19	\$180.42	\$388.00	\$180.42	\$431.00 (I)
	- Rate Band 20	\$191.70	\$388.00	\$191.70	\$431.00 (I)
	- Rate Band 21	\$208.95	\$388.00	\$208.95	\$431.00 (I)
	- Rate Band 22	\$217.95	\$388.00	\$217.95	\$431.00 (I)
	- Rate Band 23	\$237.57	\$388.00	\$237.57	\$431.00 (I)
	- Rate Band 24	\$258.95	\$388.00	\$258.95	\$431.00 (I)
	- Rate Band 25	\$282.25	\$388.00	\$282.25	\$431.00 (I)
	- Rate Band 26	\$307.66	\$388.00	\$307.66	\$431.00 (I)
	- Rate Band 27	\$335.35	\$388.00	\$335.35	\$431.00 (I)
	- Rate Band 28	\$365.53	\$388.00	\$365.53	\$431.00 (I)
	- Rate Band 29	\$398.42	\$388.00	\$398.42	\$431.00 (I)
	- Rate Band 30	\$434.28	\$388.00	\$434.28	\$431.00 (I)
	- Rate Band 31	\$473.37	\$388.00	\$473.37	\$431.00 (I)
	- Rate Band 32	\$515.97	\$388.00	\$515.97	\$431.00 (I)
	- Rate Band 33	\$562.41	\$388.00	\$562.41	\$431.00 (I)
	- Rate Band 34	\$613.02	\$388.00	\$613.02	\$431.00 (I)
	- Rate Band 35	\$668.20	\$388.00	\$668.20	\$431.00 (I)
	- Rate Band 36	\$728.33	\$388.00	\$728.33	\$431.00 (I)
	- Rate Band 37	\$793.88	\$388.00	\$793.88	\$431.00 (I)
	- Rate Band 38	\$865.33	\$388.00	\$865.33	\$431.00 (I)
	- Rate Band 39	\$943.21	\$388.00	\$943.21	\$431.00 (I)
	- Rate Band 40	\$1,028.10	\$388.00	\$1,028.10	\$431.00 (I)
	- Rate Band 41	\$1,120.63	\$388.00	\$1,120.63	\$431.00 (I)
	- Rate Band 42	\$1,221.49	\$388.00	\$1,221.49	\$431.00 (I)
	- Rate Band 43	\$1,331.42	\$388.00	\$1,331.42	\$431.00 (I)
	- Rate Band 44	\$1,451.25	\$388.00	\$1,451.25	\$431.00 (I)
	- Rate Band 45	\$1,581.86	\$388.00	\$1,581.86	\$431.00 (I)
	- Rate Band 46	\$1,879.41	\$388.00	\$1,879.41	\$431.00 (I)
	- Rate Band 47	\$2,891.71	\$388.00	\$2,652.95 (R)	\$431.00 (I)
	- Rate Band 48	\$3,151.96	\$388.00	\$2,891.71 (R)	\$431.00 (I)
	- Rate Band 49	\$3,435.64	\$388.00	\$3,151.96 (R)	\$431.00 (I)
	- Rate Band 50	\$3,744.85	\$388.00	\$3,435.64 (R)	\$431.00 (I)

**NECA TARIFF F.C.C. NO. 5
RATE COMPARISON REPORT**

NECA
VOLUME 5
Appendix D

TARIFF REFERENCE	RATE ELEMENT	CURRENT RATES 03/30/24		PROPOSED RATES 07/02/24	
		MONTHLY	NRC	MONTHLY	NRC
17.4.8(C)	Ethernet Transport Service				
17.4.8(C)(2)	ETS Ports (Cont'd)				
	(a) ETS Basic Ports				
	Per ETS Basic Port				
	900 Mbps				
	- Rate Band 1	\$27.18	\$388.00	\$27.18	\$431.00 (I)
	- Rate Band 2	\$45.58	\$388.00	\$45.58	\$431.00 (I)
	- Rate Band 3	\$49.68	\$388.00	\$49.68	\$431.00 (I)
	- Rate Band 4	\$54.15	\$388.00	\$54.15	\$431.00 (I)
	- Rate Band 5	\$59.03	\$388.00	\$59.03	\$431.00 (I)
	- Rate Band 6	\$64.34	\$388.00	\$64.34	\$431.00 (I)
	- Rate Band 7	\$70.13	\$388.00	\$70.13	\$431.00 (I)
	- Rate Band 8	\$76.44	\$388.00	\$76.44	\$431.00 (I)
	- Rate Band 9	\$83.32	\$388.00	\$83.32	\$431.00 (I)
	- Rate Band 10	\$90.82	\$388.00	\$90.82	\$431.00 (I)
	- Rate Band 11	\$99.00	\$388.00	\$99.00	\$431.00 (I)
	- Rate Band 12	\$107.91	\$388.00	\$107.91	\$431.00 (I)
	- Rate Band 13	\$117.62	\$388.00	\$117.62	\$431.00 (I)
	- Rate Band 14	\$128.20	\$388.00	\$128.20	\$431.00 (I)
	- Rate Band 15	\$139.74	\$388.00	\$139.74	\$431.00 (I)
	- Rate Band 16	\$152.32	\$388.00	\$152.32	\$431.00 (I)
	- Rate Band 17	\$166.03	\$388.00	\$166.03	\$431.00 (I)
	- Rate Band 18	\$180.97	\$388.00	\$180.97	\$431.00 (I)
	- Rate Band 19	\$197.25	\$388.00	\$197.25	\$431.00 (I)
	- Rate Band 20	\$209.59	\$388.00	\$209.59	\$431.00 (I)
	- Rate Band 21	\$228.46	\$388.00	\$228.46	\$431.00 (I)
	- Rate Band 22	\$238.29	\$388.00	\$238.29	\$431.00 (I)
	- Rate Band 23	\$259.74	\$388.00	\$259.74	\$431.00 (I)
	- Rate Band 24	\$283.12	\$388.00	\$283.12	\$431.00 (I)
	- Rate Band 25	\$308.60	\$388.00	\$308.60	\$431.00 (I)
	- Rate Band 26	\$336.37	\$388.00	\$336.37	\$431.00 (I)
	- Rate Band 27	\$366.64	\$388.00	\$366.64	\$431.00 (I)
	- Rate Band 28	\$399.64	\$388.00	\$399.64	\$431.00 (I)
	- Rate Band 29	\$435.61	\$388.00	\$435.61	\$431.00 (I)
	- Rate Band 30	\$474.82	\$388.00	\$474.82	\$431.00 (I)
	- Rate Band 31	\$517.55	\$388.00	\$517.55	\$431.00 (I)
	- Rate Band 32	\$564.13	\$388.00	\$564.13	\$431.00 (I)
	- Rate Band 33	\$614.90	\$388.00	\$614.90	\$431.00 (I)
	- Rate Band 34	\$670.24	\$388.00	\$670.24	\$431.00 (I)
	- Rate Band 35	\$730.56	\$388.00	\$730.56	\$431.00 (I)
	- Rate Band 36	\$796.31	\$388.00	\$796.31	\$431.00 (I)
	- Rate Band 37	\$867.98	\$388.00	\$867.98	\$431.00 (I)
	- Rate Band 38	\$946.10	\$388.00	\$946.10	\$431.00 (I)
	- Rate Band 39	\$1,031.25	\$388.00	\$1,031.25	\$431.00 (I)
	- Rate Band 40	\$1,124.06	\$388.00	\$1,124.06	\$431.00 (I)
	- Rate Band 41	\$1,225.23	\$388.00	\$1,225.23	\$431.00 (I)
	- Rate Band 42	\$1,335.50	\$388.00	\$1,335.50	\$431.00 (I)
	- Rate Band 43	\$1,455.69	\$388.00	\$1,455.69	\$431.00 (I)
	- Rate Band 44	\$1,586.70	\$388.00	\$1,586.70	\$431.00 (I)
	- Rate Band 45	\$1,729.51	\$388.00	\$1,729.51	\$431.00 (I)
	- Rate Band 46	\$2,054.83	\$388.00	\$2,054.83	\$431.00 (I)
	- Rate Band 47	\$3,161.60	\$388.00	\$2,900.55 (R)	\$431.00 (I)
	- Rate Band 48	\$3,446.15	\$388.00	\$3,161.60 (R)	\$431.00 (I)
	- Rate Band 49	\$3,756.30	\$388.00	\$3,446.15 (R)	\$431.00 (I)
	- Rate Band 50	\$4,094.37	\$388.00	\$3,756.30 (R)	\$431.00 (I)

**NECA TARIFF F.C.C. NO. 5
RATE COMPARISON REPORT**

NECA
VOLUME 5
Appendix D

TARIFF REFERENCE	RATE ELEMENT	CURRENT RATES 03/30/24		PROPOSED RATES 07/02/24	
		MONTHLY	NRC	MONTHLY	NRC
17.4.8(C)	Ethernet Transport Service				
17.4.8(C)(2)	ETS Ports (Cont'd)				
	(a) ETS Basic Ports				
	Per ETS Basic Port				
	1 Gbps				
	- Rate Band 1	\$29.46	\$388.00	\$29.46	\$431.00 (I)
	- Rate Band 2	\$49.41	\$388.00	\$49.41	\$431.00 (I)
	- Rate Band 3	\$53.86	\$388.00	\$53.86	\$431.00 (I)
	- Rate Band 4	\$58.70	\$388.00	\$58.70	\$431.00 (I)
	- Rate Band 5	\$63.99	\$388.00	\$63.99	\$431.00 (I)
	- Rate Band 6	\$69.75	\$388.00	\$69.75	\$431.00 (I)
	- Rate Band 7	\$76.02	\$388.00	\$76.02	\$431.00 (I)
	- Rate Band 8	\$82.86	\$388.00	\$82.86	\$431.00 (I)
	- Rate Band 9	\$90.32	\$388.00	\$90.32	\$431.00 (I)
	- Rate Band 10	\$98.45	\$388.00	\$98.45	\$431.00 (I)
	- Rate Band 11	\$107.31	\$388.00	\$107.31	\$431.00 (I)
	- Rate Band 12	\$116.97	\$388.00	\$116.97	\$431.00 (I)
	- Rate Band 13	\$127.50	\$388.00	\$127.50	\$431.00 (I)
	- Rate Band 14	\$138.97	\$388.00	\$138.97	\$431.00 (I)
	- Rate Band 15	\$151.48	\$388.00	\$151.48	\$431.00 (I)
	- Rate Band 16	\$165.11	\$388.00	\$165.11	\$431.00 (I)
	- Rate Band 17	\$179.97	\$388.00	\$179.97	\$431.00 (I)
	- Rate Band 18	\$196.17	\$388.00	\$196.17	\$431.00 (I)
	- Rate Band 19	\$213.83	\$388.00	\$213.83	\$431.00 (I)
	- Rate Band 20	\$227.20	\$388.00	\$227.20	\$431.00 (I)
	- Rate Band 21	\$247.65	\$388.00	\$247.65	\$431.00 (I)
	- Rate Band 22	\$258.31	\$388.00	\$258.31	\$431.00 (I)
	- Rate Band 23	\$281.56	\$388.00	\$281.56	\$431.00 (I)
	- Rate Band 24	\$306.90	\$388.00	\$306.90	\$431.00 (I)
	- Rate Band 25	\$334.52	\$388.00	\$334.52	\$431.00 (I)
	- Rate Band 26	\$364.63	\$388.00	\$364.63	\$431.00 (I)
	- Rate Band 27	\$397.45	\$388.00	\$397.45	\$431.00 (I)
	- Rate Band 28	\$433.22	\$388.00	\$433.22	\$431.00 (I)
	- Rate Band 29	\$472.21	\$388.00	\$472.21	\$431.00 (I)
	- Rate Band 30	\$514.70	\$388.00	\$514.70	\$431.00 (I)
	- Rate Band 31	\$561.03	\$388.00	\$561.03	\$431.00 (I)
	- Rate Band 32	\$611.52	\$388.00	\$611.52	\$431.00 (I)
	- Rate Band 33	\$666.56	\$388.00	\$666.56	\$431.00 (I)
	- Rate Band 34	\$726.55	\$388.00	\$726.55	\$431.00 (I)
	- Rate Band 35	\$791.94	\$388.00	\$791.94	\$431.00 (I)
	- Rate Band 36	\$863.21	\$388.00	\$863.21	\$431.00 (I)
	- Rate Band 37	\$940.90	\$388.00	\$940.90	\$431.00 (I)
	- Rate Band 38	\$1,025.58	\$388.00	\$1,025.58	\$431.00 (I)
	- Rate Band 39	\$1,117.88	\$388.00	\$1,117.88	\$431.00 (I)
	- Rate Band 40	\$1,218.49	\$388.00	\$1,218.49	\$431.00 (I)
	- Rate Band 41	\$1,328.16	\$388.00	\$1,328.16	\$431.00 (I)
	- Rate Band 42	\$1,447.69	\$388.00	\$1,447.69	\$431.00 (I)
	- Rate Band 43	\$1,577.98	\$388.00	\$1,577.98	\$431.00 (I)
	- Rate Band 44	\$1,720.00	\$388.00	\$1,720.00	\$431.00 (I)
	- Rate Band 45	\$1,874.80	\$388.00	\$1,874.80	\$431.00 (I)
	- Rate Band 46	\$2,227.45	\$388.00	\$2,227.45	\$431.00 (I)
	- Rate Band 47	\$3,427.21	\$388.00	\$3,144.23 (R)	\$431.00 (I)
	- Rate Band 48	\$3,735.66	\$388.00	\$3,427.21 (R)	\$431.00 (I)
	- Rate Band 49	\$4,071.87	\$388.00	\$3,735.66 (R)	\$431.00 (I)
	- Rate Band 50	\$4,438.34	\$388.00	\$4,071.87 (R)	\$431.00 (I)

**NECA TARIFF F.C.C. NO. 5
RATE COMPARISON REPORT**

NECA
VOLUME 5
Appendix D

TARIFF REFERENCE	RATE ELEMENT	CURRENT RATES 03/30/24		PROPOSED RATES 07/02/24	
		MONTHLY	NRC	MONTHLY	NRC
17.4.8(C)	Ethernet Transport Service				
17.4.8(C)(2)	ETS Ports (Cont'd)				
	(a) ETS Basic Ports				
	Per ETS Basic Port				
	2.5 Gbps				
	- Rate Band 1	\$55.24	\$388.00	\$55.24	\$431.00 (I)
	- Rate Band 2	\$92.64	\$388.00	\$92.64	\$431.00 (I)
	- Rate Band 3	\$100.98	\$388.00	\$100.98	\$431.00 (I)
	- Rate Band 4	\$110.07	\$388.00	\$110.07	\$431.00 (I)
	- Rate Band 5	\$119.98	\$388.00	\$119.98	\$431.00 (I)
	- Rate Band 6	\$130.77	\$388.00	\$130.77	\$431.00 (I)
	- Rate Band 7	\$142.54	\$388.00	\$142.54	\$431.00 (I)
	- Rate Band 8	\$155.37	\$388.00	\$155.37	\$431.00 (I)
	- Rate Band 9	\$169.35	\$388.00	\$169.35	\$431.00 (I)
	- Rate Band 10	\$184.60	\$388.00	\$184.60	\$431.00 (I)
	- Rate Band 11	\$201.21	\$388.00	\$201.21	\$431.00 (I)
	- Rate Band 12	\$219.32	\$388.00	\$219.32	\$431.00 (I)
	- Rate Band 13	\$239.06	\$388.00	\$239.06	\$431.00 (I)
	- Rate Band 14	\$260.57	\$388.00	\$260.57	\$431.00 (I)
	- Rate Band 15	\$284.03	\$388.00	\$284.03	\$431.00 (I)
	- Rate Band 16	\$309.59	\$388.00	\$309.59	\$431.00 (I)
	- Rate Band 17	\$337.45	\$388.00	\$337.45	\$431.00 (I)
	- Rate Band 18	\$367.82	\$388.00	\$367.82	\$431.00 (I)
	- Rate Band 19	\$400.92	\$388.00	\$400.92	\$431.00 (I)
	- Rate Band 20	\$426.00	\$388.00	\$426.00	\$431.00 (I)
	- Rate Band 21	\$464.34	\$388.00	\$464.34	\$431.00 (I)
	- Rate Band 22	\$484.34	\$388.00	\$484.34	\$431.00 (I)
	- Rate Band 23	\$527.93	\$388.00	\$527.93	\$431.00 (I)
	- Rate Band 24	\$575.44	\$388.00	\$575.44	\$431.00 (I)
	- Rate Band 25	\$627.23	\$388.00	\$627.23	\$431.00 (I)
	- Rate Band 26	\$683.68	\$388.00	\$683.68	\$431.00 (I)
	- Rate Band 27	\$745.21	\$388.00	\$745.21	\$431.00 (I)
	- Rate Band 28	\$812.28	\$388.00	\$812.28	\$431.00 (I)
	- Rate Band 29	\$885.39	\$388.00	\$885.39	\$431.00 (I)
	- Rate Band 30	\$965.07	\$388.00	\$965.07	\$431.00 (I)
	- Rate Band 31	\$1,051.93	\$388.00	\$1,051.93	\$431.00 (I)
	- Rate Band 32	\$1,146.60	\$388.00	\$1,146.60	\$431.00 (I)
	- Rate Band 33	\$1,249.80	\$388.00	\$1,249.80	\$431.00 (I)
	- Rate Band 34	\$1,362.28	\$388.00	\$1,362.28	\$431.00 (I)
	- Rate Band 35	\$1,484.88	\$388.00	\$1,484.88	\$431.00 (I)
	- Rate Band 36	\$1,618.52	\$388.00	\$1,618.52	\$431.00 (I)
	- Rate Band 37	\$1,764.19	\$388.00	\$1,764.19	\$431.00 (I)
	- Rate Band 38	\$1,922.97	\$388.00	\$1,922.97	\$431.00 (I)
	- Rate Band 39	\$2,096.03	\$388.00	\$2,096.03	\$431.00 (I)
	- Rate Band 40	\$2,284.67	\$388.00	\$2,284.67	\$431.00 (I)
	- Rate Band 41	\$2,490.30	\$388.00	\$2,490.30	\$431.00 (I)
	- Rate Band 42	\$2,714.42	\$388.00	\$2,714.42	\$431.00 (I)
	- Rate Band 43	\$2,958.72	\$388.00	\$2,958.72	\$431.00 (I)
	- Rate Band 44	\$3,225.00	\$388.00	\$3,225.00	\$431.00 (I)
	- Rate Band 45	\$3,515.26	\$388.00	\$3,515.26	\$431.00 (I)
	- Rate Band 46	\$4,176.47	\$388.00	\$4,176.47	\$431.00 (I)
	- Rate Band 47	\$6,426.02	\$388.00	\$5,895.44 (R)	\$431.00 (I)
	- Rate Band 48	\$7,004.37	\$388.00	\$6,426.02 (R)	\$431.00 (I)
	- Rate Band 49	\$7,634.76	\$388.00	\$7,004.37 (R)	\$431.00 (I)
	- Rate Band 50	\$8,321.89	\$388.00	\$7,634.76 (R)	\$431.00 (I)

**NECA TARIFF F.C.C. NO. 5
RATE COMPARISON REPORT**

NECA
VOLUME 5
Appendix D

TARIFF REFERENCE	RATE ELEMENT	CURRENT RATES 03/30/24		PROPOSED RATES 07/02/24	
		MONTHLY	NRC	MONTHLY	NRC
17.4.8(C)	Ethernet Transport Service				
17.4.8(C)(2)	ETS Ports (Cont'd)				
	(a) ETS Basic Ports				
	Per ETS Basic Port				
	5 Gbps				
	- Rate Band 1	\$73.65	\$388.00	\$73.65	\$431.00 (I)
	- Rate Band 2	\$123.52	\$388.00	\$123.52	\$431.00 (I)
	- Rate Band 3	\$134.64	\$388.00	\$134.64	\$431.00 (I)
	- Rate Band 4	\$146.76	\$388.00	\$146.76	\$431.00 (I)
	- Rate Band 5	\$159.97	\$388.00	\$159.97	\$431.00 (I)
	- Rate Band 6	\$174.36	\$388.00	\$174.36	\$431.00 (I)
	- Rate Band 7	\$190.06	\$388.00	\$190.06	\$431.00 (I)
	- Rate Band 8	\$207.16	\$388.00	\$207.16	\$431.00 (I)
	- Rate Band 9	\$225.81	\$388.00	\$225.81	\$431.00 (I)
	- Rate Band 10	\$246.13	\$388.00	\$246.13	\$431.00 (I)
	- Rate Band 11	\$268.28	\$388.00	\$268.28	\$431.00 (I)
	- Rate Band 12	\$292.43	\$388.00	\$292.43	\$431.00 (I)
	- Rate Band 13	\$318.74	\$388.00	\$318.74	\$431.00 (I)
	- Rate Band 14	\$347.43	\$388.00	\$347.43	\$431.00 (I)
	- Rate Band 15	\$378.70	\$388.00	\$378.70	\$431.00 (I)
	- Rate Band 16	\$412.78	\$388.00	\$412.78	\$431.00 (I)
	- Rate Band 17	\$449.93	\$388.00	\$449.93	\$431.00 (I)
	- Rate Band 18	\$490.43	\$388.00	\$490.43	\$431.00 (I)
	- Rate Band 19	\$534.57	\$388.00	\$534.57	\$431.00 (I)
	- Rate Band 20	\$568.00	\$388.00	\$568.00	\$431.00 (I)
	- Rate Band 21	\$619.12	\$388.00	\$619.12	\$431.00 (I)
	- Rate Band 22	\$645.78	\$388.00	\$645.78	\$431.00 (I)
	- Rate Band 23	\$703.90	\$388.00	\$703.90	\$431.00 (I)
	- Rate Band 24	\$767.25	\$388.00	\$767.25	\$431.00 (I)
	- Rate Band 25	\$836.31	\$388.00	\$836.31	\$431.00 (I)
	- Rate Band 26	\$911.57	\$388.00	\$911.57	\$431.00 (I)
	- Rate Band 27	\$993.62	\$388.00	\$993.62	\$431.00 (I)
	- Rate Band 28	\$1,083.04	\$388.00	\$1,083.04	\$431.00 (I)
	- Rate Band 29	\$1,180.52	\$388.00	\$1,180.52	\$431.00 (I)
	- Rate Band 30	\$1,286.76	\$388.00	\$1,286.76	\$431.00 (I)
	- Rate Band 31	\$1,402.57	\$388.00	\$1,402.57	\$431.00 (I)
	- Rate Band 32	\$1,528.80	\$388.00	\$1,528.80	\$431.00 (I)
	- Rate Band 33	\$1,666.39	\$388.00	\$1,666.39	\$431.00 (I)
	- Rate Band 34	\$1,816.37	\$388.00	\$1,816.37	\$431.00 (I)
	- Rate Band 35	\$1,979.84	\$388.00	\$1,979.84	\$431.00 (I)
	- Rate Band 36	\$2,158.03	\$388.00	\$2,158.03	\$431.00 (I)
	- Rate Band 37	\$2,352.25	\$388.00	\$2,352.25	\$431.00 (I)
	- Rate Band 38	\$2,563.95	\$388.00	\$2,563.95	\$431.00 (I)
	- Rate Band 39	\$2,794.71	\$388.00	\$2,794.71	\$431.00 (I)
	- Rate Band 40	\$3,046.23	\$388.00	\$3,046.23	\$431.00 (I)
	- Rate Band 41	\$3,320.39	\$388.00	\$3,320.39	\$431.00 (I)
	- Rate Band 42	\$3,619.23	\$388.00	\$3,619.23	\$431.00 (I)
	- Rate Band 43	\$3,944.96	\$388.00	\$3,944.96	\$431.00 (I)
	- Rate Band 44	\$4,300.01	\$388.00	\$4,300.01	\$431.00 (I)
	- Rate Band 45	\$4,687.01	\$388.00	\$4,687.01	\$431.00 (I)
	- Rate Band 46	\$5,568.63	\$388.00	\$5,568.63	\$431.00 (I)
	- Rate Band 47	\$8,568.03	\$388.00	\$7,860.58 (R)	\$431.00 (I)
	- Rate Band 48	\$9,339.16	\$388.00	\$8,568.03 (R)	\$431.00 (I)
	- Rate Band 49	\$10,179.68	\$388.00	\$9,339.16 (R)	\$431.00 (I)
	- Rate Band 50	\$11,095.85	\$388.00	\$10,179.68 (R)	\$431.00 (I)

**NECA TARIFF F.C.C. NO. 5
RATE COMPARISON REPORT**

NECA
VOLUME 5
Appendix D

TARIFF REFERENCE	RATE ELEMENT	CURRENT RATES 03/30/24		PROPOSED RATES 07/02/24	
		MONTHLY	NRC	MONTHLY	NRC
17.4.8(C)	Ethernet Transport Service				
17.4.8(C)(2)	ETS Ports (Cont'd)				
	(a) ETS Basic Ports				
	Per ETS Basic Port				
	10 Gbps				
	- Rate Band 1	\$85.93	\$388.00	\$85.93	\$431.00 (I)
	- Rate Band 2	\$144.11	\$388.00	\$144.11	\$431.00 (I)
	- Rate Band 3	\$157.08	\$388.00	\$157.08	\$431.00 (I)
	- Rate Band 4	\$171.22	\$388.00	\$171.22	\$431.00 (I)
	- Rate Band 5	\$186.63	\$388.00	\$186.63	\$431.00 (I)
	- Rate Band 6	\$203.42	\$388.00	\$203.42	\$431.00 (I)
	- Rate Band 7	\$221.73	\$388.00	\$221.73	\$431.00 (I)
	- Rate Band 8	\$241.69	\$388.00	\$241.69	\$431.00 (I)
	- Rate Band 9	\$263.44	\$388.00	\$263.44	\$431.00 (I)
	- Rate Band 10	\$287.15	\$388.00	\$287.15	\$431.00 (I)
	- Rate Band 11	\$312.99	\$388.00	\$312.99	\$431.00 (I)
	- Rate Band 12	\$341.16	\$388.00	\$341.16	\$431.00 (I)
	- Rate Band 13	\$371.87	\$388.00	\$371.87	\$431.00 (I)
	- Rate Band 14	\$405.34	\$388.00	\$405.34	\$431.00 (I)
	- Rate Band 15	\$441.82	\$388.00	\$441.82	\$431.00 (I)
	- Rate Band 16	\$481.58	\$388.00	\$481.58	\$431.00 (I)
	- Rate Band 17	\$524.92	\$388.00	\$524.92	\$431.00 (I)
	- Rate Band 18	\$572.17	\$388.00	\$572.17	\$431.00 (I)
	- Rate Band 19	\$623.66	\$388.00	\$623.66	\$431.00 (I)
	- Rate Band 20	\$662.67	\$388.00	\$662.67	\$431.00 (I)
	- Rate Band 21	\$722.31	\$388.00	\$722.31	\$431.00 (I)
	- Rate Band 22	\$753.41	\$388.00	\$753.41	\$431.00 (I)
	- Rate Band 23	\$821.22	\$388.00	\$821.22	\$431.00 (I)
	- Rate Band 24	\$895.13	\$388.00	\$895.13	\$431.00 (I)
	- Rate Band 25	\$975.69	\$388.00	\$975.69	\$431.00 (I)
	- Rate Band 26	\$1,063.50	\$388.00	\$1,063.50	\$431.00 (I)
	- Rate Band 27	\$1,159.22	\$388.00	\$1,159.22	\$431.00 (I)
	- Rate Band 28	\$1,263.55	\$388.00	\$1,263.55	\$431.00 (I)
	- Rate Band 29	\$1,377.27	\$388.00	\$1,377.27	\$431.00 (I)
	- Rate Band 30	\$1,501.22	\$388.00	\$1,501.22	\$431.00 (I)
	- Rate Band 31	\$1,636.33	\$388.00	\$1,636.33	\$431.00 (I)
	- Rate Band 32	\$1,783.60	\$388.00	\$1,783.60	\$431.00 (I)
	- Rate Band 33	\$1,944.13	\$388.00	\$1,944.13	\$431.00 (I)
	- Rate Band 34	\$2,119.10	\$388.00	\$2,119.10	\$431.00 (I)
	- Rate Band 35	\$2,309.82	\$388.00	\$2,309.82	\$431.00 (I)
	- Rate Band 36	\$2,517.70	\$388.00	\$2,517.70	\$431.00 (I)
	- Rate Band 37	\$2,744.29	\$388.00	\$2,744.29	\$431.00 (I)
	- Rate Band 38	\$2,991.28	\$388.00	\$2,991.28	\$431.00 (I)
	- Rate Band 39	\$3,260.49	\$388.00	\$3,260.49	\$431.00 (I)
	- Rate Band 40	\$3,553.94	\$388.00	\$3,553.94	\$431.00 (I)
	- Rate Band 41	\$3,873.79	\$388.00	\$3,873.79	\$431.00 (I)
	- Rate Band 42	\$4,222.43	\$388.00	\$4,222.43	\$431.00 (I)
	- Rate Band 43	\$4,602.45	\$388.00	\$4,602.45	\$431.00 (I)
	- Rate Band 44	\$5,016.67	\$388.00	\$5,016.67	\$431.00 (I)
	- Rate Band 45	\$5,468.17	\$388.00	\$5,468.17	\$431.00 (I)
	- Rate Band 46	\$6,496.74	\$388.00	\$6,496.74	\$431.00 (I)
	- Rate Band 47	\$9,996.04	\$388.00	\$9,170.68 (R)	\$431.00 (I)
	- Rate Band 48	\$10,895.68	\$388.00	\$9,996.04 (R)	\$431.00 (I)
	- Rate Band 49	\$11,876.29	\$388.00	\$10,895.68 (R)	\$431.00 (I)
	- Rate Band 50	\$12,945.16	\$388.00	\$11,876.29 (R)	\$431.00 (I)

**NECA TARIFF F.C.C. NO. 5
RATE COMPARISON REPORT**

NECA
VOLUME 5
Appendix D

TARIFF REFERENCE	RATE ELEMENT	CURRENT RATES 03/30/24		PROPOSED RATES 07/02/24	
		MONTHLY	NRC	MONTHLY	NRC
17.4.8(C)	Ethernet Transport Service				
17.4.8(C)(2)	ETS Ports (Cont'd)				
	(a) ETS Basic Ports				
	Per ETS Basic Port				
	50 Gbps				
	- Rate Band 1	\$191.59	\$650.00	\$134.11 (R)	\$722.00 (I)
	- Rate Band 2	\$321.31	\$650.00	\$224.92 (R)	\$722.00 (I)
	- Rate Band 3	\$350.23	\$650.00	\$245.16 (R)	\$722.00 (I)
	- Rate Band 4	\$381.75	\$650.00	\$267.23 (R)	\$722.00 (I)
	- Rate Band 5	\$416.11	\$650.00	\$291.28 (R)	\$722.00 (I)
	- Rate Band 6	\$453.56	\$650.00	\$317.49 (R)	\$722.00 (I)
	- Rate Band 7	\$494.38	\$650.00	\$346.07 (R)	\$722.00 (I)
	- Rate Band 8	\$538.87	\$650.00	\$377.21 (R)	\$722.00 (I)
	- Rate Band 9	\$587.37	\$650.00	\$411.16 (R)	\$722.00 (I)
	- Rate Band 10	\$640.24	\$650.00	\$448.17 (R)	\$722.00 (I)
	- Rate Band 11	\$697.86	\$650.00	\$488.50 (R)	\$722.00 (I)
	- Rate Band 12	\$760.66	\$650.00	\$532.46 (R)	\$722.00 (I)
	- Rate Band 13	\$829.12	\$650.00	\$580.38 (R)	\$722.00 (I)
	- Rate Band 14	\$903.75	\$650.00	\$632.63 (R)	\$722.00 (I)
	- Rate Band 15	\$985.08	\$650.00	\$689.56 (R)	\$722.00 (I)
	- Rate Band 16	\$1,073.74	\$650.00	\$751.62 (R)	\$722.00 (I)
	- Rate Band 17	\$1,170.38	\$650.00	\$819.27 (R)	\$722.00 (I)
	- Rate Band 18	\$1,275.71	\$650.00	\$893.00 (R)	\$722.00 (I)
	- Rate Band 19	\$1,390.53	\$650.00	\$973.37 (R)	\$722.00 (I)
	- Rate Band 20	\$1,477.50	\$650.00	\$1,034.25 (R)	\$722.00 (I)
	- Rate Band 21	\$1,610.47	\$650.00	\$1,127.33 (R)	\$722.00 (I)
	- Rate Band 22	\$1,679.82	\$650.00	\$1,175.87 (R)	\$722.00 (I)
	- Rate Band 23	\$1,831.01	\$650.00	\$1,281.71 (R)	\$722.00 (I)
	- Rate Band 24	\$1,995.80	\$650.00	\$1,397.06 (R)	\$722.00 (I)
	- Rate Band 25	\$2,175.42	\$650.00	\$1,522.79 (R)	\$722.00 (I)
	- Rate Band 26	\$2,371.21	\$650.00	\$1,659.85 (R)	\$722.00 (I)
	- Rate Band 27	\$2,584.62	\$650.00	\$1,809.23 (R)	\$722.00 (I)
	- Rate Band 28	\$2,817.23	\$650.00	\$1,972.06 (R)	\$722.00 (I)
	- Rate Band 29	\$3,070.78	\$650.00	\$2,149.55 (R)	\$722.00 (I)
	- Rate Band 30	\$3,347.15	\$650.00	\$2,343.01 (R)	\$722.00 (I)
	- Rate Band 31	\$3,648.40	\$650.00	\$2,553.88 (R)	\$722.00 (I)
	- Rate Band 32	\$3,976.75	\$650.00	\$2,783.73 (R)	\$722.00 (I)
	- Rate Band 33	\$4,334.66	\$650.00	\$3,034.26 (R)	\$722.00 (I)
	- Rate Band 34	\$4,724.78	\$650.00	\$3,307.35 (R)	\$722.00 (I)
	- Rate Band 35	\$5,150.01	\$650.00	\$3,605.01 (R)	\$722.00 (I)
	- Rate Band 36	\$5,613.51	\$650.00	\$3,929.46 (R)	\$722.00 (I)
	- Rate Band 37	\$6,118.73	\$650.00	\$4,283.11 (R)	\$722.00 (I)
	- Rate Band 38	\$6,669.41	\$650.00	\$4,668.59 (R)	\$722.00 (I)
	- Rate Band 39	\$7,269.66	\$650.00	\$5,088.76 (R)	\$722.00 (I)
	- Rate Band 40	\$7,923.93	\$650.00	\$5,546.75 (R)	\$722.00 (I)
	- Rate Band 41	\$8,637.08	\$650.00	\$6,045.96 (R)	\$722.00 (I)
	- Rate Band 42	\$9,414.42	\$650.00	\$6,590.09 (R)	\$722.00 (I)
	- Rate Band 43	\$10,261.72	\$650.00	\$7,183.20 (R)	\$722.00 (I)
	- Rate Band 44	\$11,185.27	\$650.00	\$7,829.69 (R)	\$722.00 (I)
	- Rate Band 45	\$12,191.94	\$650.00	\$8,534.36 (R)	\$722.00 (I)
	- Rate Band 46	\$14,485.25	\$650.00	\$10,139.68 (R)	\$722.00 (I)
	- Rate Band 47	\$22,287.35	\$650.00	\$14,312.98 (R)	\$722.00 (I)
	- Rate Band 48	\$24,293.21	\$650.00	\$15,601.15 (R)	\$722.00 (I)
	- Rate Band 49	\$26,479.60	\$650.00	\$17,005.25 (R)	\$722.00 (I)
	- Rate Band 50	\$28,862.77	\$650.00	\$18,535.72 (R)	\$722.00 (I)

**NECA TARIFF F.C.C. NO. 5
RATE COMPARISON REPORT**

NECA
VOLUME 5
Appendix D

TARIFF REFERENCE	RATE ELEMENT	CURRENT RATES 03/30/24		PROPOSED RATES 07/02/24	
		MONTHLY	NRC	MONTHLY	NRC
17.4.8(C)	Ethernet Transport Service				
17.4.8(C)(2)	ETS Ports (Cont'd)				
	(a) ETS Basic Ports				
	Per ETS Basic Port				
	100 Gbps				
	- Rate Band 1	\$212.88	\$650.00	\$149.02 (R)	\$722.00 (I)
	- Rate Band 2	\$357.01	\$650.00	\$249.91 (R)	\$722.00 (I)
	- Rate Band 3	\$389.15	\$650.00	\$272.41 (R)	\$722.00 (I)
	- Rate Band 4	\$424.17	\$650.00	\$296.92 (R)	\$722.00 (I)
	- Rate Band 5	\$462.34	\$650.00	\$323.64 (R)	\$722.00 (I)
	- Rate Band 6	\$503.96	\$650.00	\$352.77 (R)	\$722.00 (I)
	- Rate Band 7	\$549.31	\$650.00	\$384.52 (R)	\$722.00 (I)
	- Rate Band 8	\$598.75	\$650.00	\$419.13 (R)	\$722.00 (I)
	- Rate Band 9	\$652.64	\$650.00	\$456.85 (R)	\$722.00 (I)
	- Rate Band 10	\$711.37	\$650.00	\$497.96 (R)	\$722.00 (I)
	- Rate Band 11	\$775.40	\$650.00	\$542.78 (R)	\$722.00 (I)
	- Rate Band 12	\$845.18	\$650.00	\$591.63 (R)	\$722.00 (I)
	- Rate Band 13	\$921.25	\$650.00	\$644.88 (R)	\$722.00 (I)
	- Rate Band 14	\$1,004.16	\$650.00	\$702.91 (R)	\$722.00 (I)
	- Rate Band 15	\$1,094.54	\$650.00	\$766.18 (R)	\$722.00 (I)
	- Rate Band 16	\$1,193.05	\$650.00	\$835.14 (R)	\$722.00 (I)
	- Rate Band 17	\$1,300.42	\$650.00	\$910.29 (R)	\$722.00 (I)
	- Rate Band 18	\$1,417.46	\$650.00	\$992.22 (R)	\$722.00 (I)
	- Rate Band 19	\$1,545.03	\$650.00	\$1,081.52 (R)	\$722.00 (I)
	- Rate Band 20	\$1,641.66	\$650.00	\$1,149.16 (R)	\$722.00 (I)
	- Rate Band 21	\$1,789.41	\$650.00	\$1,252.59 (R)	\$722.00 (I)
	- Rate Band 22	\$1,866.47	\$650.00	\$1,306.53 (R)	\$722.00 (I)
	- Rate Band 23	\$2,034.45	\$650.00	\$1,424.12 (R)	\$722.00 (I)
	- Rate Band 24	\$2,217.55	\$650.00	\$1,552.29 (R)	\$722.00 (I)
	- Rate Band 25	\$2,417.13	\$650.00	\$1,691.99 (R)	\$722.00 (I)
	- Rate Band 26	\$2,634.67	\$650.00	\$1,844.27 (R)	\$722.00 (I)
	- Rate Band 27	\$2,871.80	\$650.00	\$2,010.26 (R)	\$722.00 (I)
	- Rate Band 28	\$3,130.26	\$650.00	\$2,191.18 (R)	\$722.00 (I)
	- Rate Band 29	\$3,411.98	\$650.00	\$2,388.39 (R)	\$722.00 (I)
	- Rate Band 30	\$3,719.06	\$650.00	\$2,603.34 (R)	\$722.00 (I)
	- Rate Band 31	\$4,053.77	\$650.00	\$2,837.64 (R)	\$722.00 (I)
	- Rate Band 32	\$4,418.61	\$650.00	\$3,093.03 (R)	\$722.00 (I)
	- Rate Band 33	\$4,816.29	\$650.00	\$3,371.40 (R)	\$722.00 (I)
	- Rate Band 34	\$5,249.75	\$650.00	\$3,674.83 (R)	\$722.00 (I)
	- Rate Band 35	\$5,722.23	\$650.00	\$4,005.56 (R)	\$722.00 (I)
	- Rate Band 36	\$6,237.23	\$650.00	\$4,366.06 (R)	\$722.00 (I)
	- Rate Band 37	\$6,798.58	\$650.00	\$4,759.01 (R)	\$722.00 (I)
	- Rate Band 38	\$7,410.46	\$650.00	\$5,187.32 (R)	\$722.00 (I)
	- Rate Band 39	\$8,077.40	\$650.00	\$5,654.18 (R)	\$722.00 (I)
	- Rate Band 40	\$8,804.36	\$650.00	\$6,163.05 (R)	\$722.00 (I)
	- Rate Band 41	\$9,596.76	\$650.00	\$6,717.73 (R)	\$722.00 (I)
	- Rate Band 42	\$10,460.46	\$650.00	\$7,322.32 (R)	\$722.00 (I)
	- Rate Band 43	\$11,401.91	\$650.00	\$7,981.34 (R)	\$722.00 (I)
	- Rate Band 44	\$12,428.08	\$650.00	\$8,699.66 (R)	\$722.00 (I)
	- Rate Band 45	\$13,546.61	\$650.00	\$9,482.63 (R)	\$722.00 (I)
	- Rate Band 46	\$16,094.72	\$650.00	\$11,266.30 (R)	\$722.00 (I)
	- Rate Band 47	\$24,763.72	\$650.00	\$15,903.31 (R)	\$722.00 (I)
	- Rate Band 48	\$26,992.46	\$650.00	\$17,334.60 (R)	\$722.00 (I)
	- Rate Band 49	\$29,421.78	\$650.00	\$18,894.72 (R)	\$722.00 (I)
	- Rate Band 50	\$32,069.74	\$650.00	\$20,595.25 (R)	\$722.00 (I)

**NECA TARIFF F.C.C. NO. 5
RATE COMPARISON REPORT**

NECA
VOLUME 5
Appendix D

TARIFF REFERENCE	RATE ELEMENT	CURRENT RATES 03/30/24		PROPOSED RATES 07/02/24	
		MONTHLY	NRC	MONTHLY	NRC
17.4.8(C)	Ethernet Transport Service				
17.4.8(C)(2)	ETS Ports (Cont'd)				
	(a) ETS Basic Ports				
	Per ETS Basic Port				
	200 Gbps				
	- Rate Band 1	\$276.74	\$650.00	\$166.04 (R)	\$722.00 (I)
	- Rate Band 2	\$464.12	\$650.00	\$278.47 (R)	\$722.00 (I)
	- Rate Band 3	\$505.89	\$650.00	\$303.53 (R)	\$722.00 (I)
	- Rate Band 4	\$551.42	\$650.00	\$330.85 (R)	\$722.00 (I)
	- Rate Band 5	\$601.05	\$650.00	\$360.63 (R)	\$722.00 (I)
	- Rate Band 6	\$655.14	\$650.00	\$393.08 (R)	\$722.00 (I)
	- Rate Band 7	\$714.10	\$650.00	\$428.46 (R)	\$722.00 (I)
	- Rate Band 8	\$778.37	\$650.00	\$467.02 (R)	\$722.00 (I)
	- Rate Band 9	\$848.43	\$650.00	\$509.06 (R)	\$722.00 (I)
	- Rate Band 10	\$924.79	\$650.00	\$554.87 (R)	\$722.00 (I)
	- Rate Band 11	\$1,008.02	\$650.00	\$604.81 (R)	\$722.00 (I)
	- Rate Band 12	\$1,098.74	\$650.00	\$659.24 (R)	\$722.00 (I)
	- Rate Band 13	\$1,197.62	\$650.00	\$718.57 (R)	\$722.00 (I)
	- Rate Band 14	\$1,305.41	\$650.00	\$783.25 (R)	\$722.00 (I)
	- Rate Band 15	\$1,422.90	\$650.00	\$853.74 (R)	\$722.00 (I)
	- Rate Band 16	\$1,550.96	\$650.00	\$930.58 (R)	\$722.00 (I)
	- Rate Band 17	\$1,690.54	\$650.00	\$1,014.32 (R)	\$722.00 (I)
	- Rate Band 18	\$1,842.69	\$650.00	\$1,105.61 (R)	\$722.00 (I)
	- Rate Band 19	\$2,008.54	\$650.00	\$1,205.12 (R)	\$722.00 (I)
	- Rate Band 20	\$2,134.16	\$650.00	\$1,280.50 (R)	\$722.00 (I)
	- Rate Band 21	\$2,326.24	\$650.00	\$1,395.74 (R)	\$722.00 (I)
	- Rate Band 22	\$2,426.41	\$650.00	\$1,455.85 (R)	\$722.00 (I)
	- Rate Band 23	\$2,644.79	\$650.00	\$1,586.87 (R)	\$722.00 (I)
	- Rate Band 24	\$2,882.82	\$650.00	\$1,729.69 (R)	\$722.00 (I)
	- Rate Band 25	\$3,142.27	\$650.00	\$1,885.36 (R)	\$722.00 (I)
	- Rate Band 26	\$3,425.08	\$650.00	\$2,055.05 (R)	\$722.00 (I)
	- Rate Band 27	\$3,733.33	\$650.00	\$2,240.00 (R)	\$722.00 (I)
	- Rate Band 28	\$4,069.33	\$650.00	\$2,441.60 (R)	\$722.00 (I)
	- Rate Band 29	\$4,435.57	\$650.00	\$2,661.34 (R)	\$722.00 (I)
	- Rate Band 30	\$4,834.78	\$650.00	\$2,900.87 (R)	\$722.00 (I)
	- Rate Band 31	\$5,269.91	\$650.00	\$3,161.95 (R)	\$722.00 (I)
	- Rate Band 32	\$5,744.20	\$650.00	\$3,446.52 (R)	\$722.00 (I)
	- Rate Band 33	\$6,261.18	\$650.00	\$3,756.71 (R)	\$722.00 (I)
	- Rate Band 34	\$6,824.68	\$650.00	\$4,094.81 (R)	\$722.00 (I)
	- Rate Band 35	\$7,438.90	\$650.00	\$4,463.34 (R)	\$722.00 (I)
	- Rate Band 36	\$8,108.40	\$650.00	\$4,865.04 (R)	\$722.00 (I)
	- Rate Band 37	\$8,838.16	\$650.00	\$5,302.90 (R)	\$722.00 (I)
	- Rate Band 38	\$9,633.59	\$650.00	\$5,780.15 (R)	\$722.00 (I)
	- Rate Band 39	\$10,500.62	\$650.00	\$6,300.37 (R)	\$722.00 (I)
	- Rate Band 40	\$11,445.67	\$650.00	\$6,867.40 (R)	\$722.00 (I)
	- Rate Band 41	\$12,475.78	\$650.00	\$7,485.47 (R)	\$722.00 (I)
	- Rate Band 42	\$13,598.60	\$650.00	\$8,159.16 (R)	\$722.00 (I)
	- Rate Band 43	\$14,822.48	\$650.00	\$8,893.49 (R)	\$722.00 (I)
	- Rate Band 44	\$16,156.50	\$650.00	\$9,693.90 (R)	\$722.00 (I)
	- Rate Band 45	\$17,610.59	\$650.00	\$10,566.35 (R)	\$722.00 (I)
	- Rate Band 46	\$20,923.14	\$650.00	\$12,553.88 (R)	\$722.00 (I)
	- Rate Band 47	\$32,192.84	\$650.00	\$17,720.83 (R)	\$722.00 (I)
	- Rate Band 48	\$35,090.20	\$650.00	\$19,315.70 (R)	\$722.00 (I)
	- Rate Band 49	\$38,248.32	\$650.00	\$21,054.12 (R)	\$722.00 (I)
	- Rate Band 50	\$41,690.66	\$650.00	\$22,948.99 (R)	\$722.00 (I)

**NECA TARIFF F.C.C. NO. 5
RATE COMPARISON REPORT**

NECA
VOLUME 5
Appendix D

TARIFF REFERENCE	RATE ELEMENT	CURRENT RATES 03/30/24		PROPOSED RATES 07/02/24	
		MONTHLY	NRC	MONTHLY	NRC
17.4.8(C)	Ethernet Transport Service				
17.4.8(C)(2)	ETS Ports (Cont'd)				
	(a) ETS Basic Ports				
	Per ETS Basic Port				
	400 Gbps				
	- Rate Band 1	\$359.76	\$650.00	\$215.86 (R)	\$722.00 (I)
	- Rate Band 2	\$603.35	\$650.00	\$362.01 (R)	\$722.00 (I)
	- Rate Band 3	\$657.66	\$650.00	\$394.60 (R)	\$722.00 (I)
	- Rate Band 4	\$716.85	\$650.00	\$430.11 (R)	\$722.00 (I)
	- Rate Band 5	\$781.36	\$650.00	\$468.82 (R)	\$722.00 (I)
	- Rate Band 6	\$851.68	\$650.00	\$511.01 (R)	\$722.00 (I)
	- Rate Band 7	\$928.34	\$650.00	\$557.00 (R)	\$722.00 (I)
	- Rate Band 8	\$1,011.89	\$650.00	\$607.13 (R)	\$722.00 (I)
	- Rate Band 9	\$1,102.96	\$650.00	\$661.78 (R)	\$722.00 (I)
	- Rate Band 10	\$1,202.22	\$650.00	\$721.33 (R)	\$722.00 (I)
	- Rate Band 11	\$1,310.42	\$650.00	\$786.25 (R)	\$722.00 (I)
	- Rate Band 12	\$1,428.36	\$650.00	\$857.02 (R)	\$722.00 (I)
	- Rate Band 13	\$1,556.91	\$650.00	\$934.15 (R)	\$722.00 (I)
	- Rate Band 14	\$1,697.03	\$650.00	\$1,018.22 (R)	\$722.00 (I)
	- Rate Band 15	\$1,849.77	\$650.00	\$1,109.86 (R)	\$722.00 (I)
	- Rate Band 16	\$2,016.25	\$650.00	\$1,209.75 (R)	\$722.00 (I)
	- Rate Band 17	\$2,197.71	\$650.00	\$1,318.63 (R)	\$722.00 (I)
	- Rate Band 18	\$2,395.50	\$650.00	\$1,437.30 (R)	\$722.00 (I)
	- Rate Band 19	\$2,611.10	\$650.00	\$1,566.66 (R)	\$722.00 (I)
	- Rate Band 20	\$2,774.41	\$650.00	\$1,664.65 (R)	\$722.00 (I)
	- Rate Band 21	\$3,024.11	\$650.00	\$1,814.47 (R)	\$722.00 (I)
	- Rate Band 22	\$3,154.33	\$650.00	\$1,892.60 (R)	\$722.00 (I)
	- Rate Band 23	\$3,438.22	\$650.00	\$2,062.93 (R)	\$722.00 (I)
	- Rate Band 24	\$3,747.66	\$650.00	\$2,248.60 (R)	\$722.00 (I)
	- Rate Band 25	\$4,084.95	\$650.00	\$2,450.97 (R)	\$722.00 (I)
	- Rate Band 26	\$4,452.60	\$650.00	\$2,671.56 (R)	\$722.00 (I)
	- Rate Band 27	\$4,853.33	\$650.00	\$2,912.00 (R)	\$722.00 (I)
	- Rate Band 28	\$5,290.13	\$650.00	\$3,174.08 (R)	\$722.00 (I)
	- Rate Band 29	\$5,766.25	\$650.00	\$3,459.75 (R)	\$722.00 (I)
	- Rate Band 30	\$6,285.21	\$650.00	\$3,771.13 (R)	\$722.00 (I)
	- Rate Band 31	\$6,850.88	\$650.00	\$4,110.53 (R)	\$722.00 (I)
	- Rate Band 32	\$7,467.46	\$650.00	\$4,480.48 (R)	\$722.00 (I)
	- Rate Band 33	\$8,139.53	\$650.00	\$4,883.72 (R)	\$722.00 (I)
	- Rate Band 34	\$8,872.09	\$650.00	\$5,323.25 (R)	\$722.00 (I)
	- Rate Band 35	\$9,670.57	\$650.00	\$5,802.34 (R)	\$722.00 (I)
	- Rate Band 36	\$10,540.92	\$650.00	\$6,324.55 (R)	\$722.00 (I)
	- Rate Band 37	\$11,489.61	\$650.00	\$6,893.77 (R)	\$722.00 (I)
	- Rate Band 38	\$12,523.67	\$650.00	\$7,514.20 (R)	\$722.00 (I)
	- Rate Band 39	\$13,650.80	\$650.00	\$8,190.48 (R)	\$722.00 (I)
	- Rate Band 40	\$14,879.38	\$650.00	\$8,927.63 (R)	\$722.00 (I)
	- Rate Band 41	\$16,218.52	\$650.00	\$9,731.11 (R)	\$722.00 (I)
	- Rate Band 42	\$17,678.19	\$650.00	\$10,606.91 (R)	\$722.00 (I)
	- Rate Band 43	\$19,269.22	\$650.00	\$11,561.53 (R)	\$722.00 (I)
	- Rate Band 44	\$21,003.45	\$650.00	\$12,602.07 (R)	\$722.00 (I)
	- Rate Band 45	\$22,893.76	\$650.00	\$13,736.26 (R)	\$722.00 (I)
	- Rate Band 46	\$27,200.08	\$650.00	\$16,320.05 (R)	\$722.00 (I)
	- Rate Band 47	\$41,850.69	\$650.00	\$23,037.08 (R)	\$722.00 (I)
	- Rate Band 48	\$45,617.26	\$650.00	\$25,110.41 (R)	\$722.00 (I)
	- Rate Band 49	\$49,722.81	\$650.00	\$27,370.36 (R)	\$722.00 (I)
	- Rate Band 50	\$54,197.86	\$650.00	\$29,833.69 (R)	\$722.00 (I)

**NECA TARIFF F.C.C. NO. 5
RATE COMPARISON REPORT**

NECA
VOLUME 5
Appendix D

TARIFF REFERENCE	RATE ELEMENT	CURRENT RATES 03/30/24		PROPOSED RATES 07/02/24	
		MONTHLY	NRC	MONTHLY	NRC
17.4.8(C)	Ethernet Transport Service				
17.4.8(C)(2)	ETS Ports (Cont'd)				
	(b) ETS Interconnection Port				
	Per ETS Interconnection Port				
	44.736 Mbps				
	- Rate Band 1	\$127.40	\$175.00	\$127.40	\$195.00 (I)
	- Rate Band 2	\$213.66	\$175.00	\$213.66	\$195.00 (I)
	- Rate Band 3	\$232.89	\$175.00	\$232.89	\$195.00 (I)
	- Rate Band 4	\$253.85	\$175.00	\$253.85	\$195.00 (I)
	- Rate Band 5	\$276.70	\$175.00	\$276.70	\$195.00 (I)
	- Rate Band 6	\$301.60	\$175.00	\$301.60	\$195.00 (I)
	- Rate Band 7	\$328.75	\$175.00	\$328.75	\$195.00 (I)
	- Rate Band 8	\$358.33	\$175.00	\$358.33	\$195.00 (I)
	- Rate Band 9	\$390.58	\$175.00	\$390.58	\$195.00 (I)
	- Rate Band 10	\$425.74	\$175.00	\$425.74	\$195.00 (I)
	- Rate Band 11	\$464.05	\$175.00	\$464.05	\$195.00 (I)
	- Rate Band 12	\$505.82	\$175.00	\$505.82	\$195.00 (I)
	- Rate Band 13	\$551.34	\$175.00	\$551.34	\$195.00 (I)
	- Rate Band 14	\$600.96	\$175.00	\$600.96	\$195.00 (I)
	- Rate Band 15	\$655.05	\$175.00	\$655.05	\$195.00 (I)
	- Rate Band 16	\$714.00	\$175.00	\$714.00	\$195.00 (I)
	- Rate Band 17	\$778.26	\$175.00	\$778.26	\$195.00 (I)
	- Rate Band 18	\$848.31	\$175.00	\$848.31	\$195.00 (I)
	- Rate Band 19	\$924.65	\$175.00	\$924.65	\$195.00 (I)
	- Rate Band 20	\$982.49	\$175.00	\$982.49	\$195.00 (I)
	- Rate Band 21	\$1,070.91	\$175.00	\$1,070.91	\$195.00 (I)
	- Rate Band 22	\$1,117.03	\$175.00	\$1,117.03	\$195.00 (I)
	- Rate Band 23	\$1,217.56	\$175.00	\$1,217.56	\$195.00 (I)
	- Rate Band 24	\$1,327.14	\$175.00	\$1,327.14	\$195.00 (I)
	- Rate Band 25	\$1,446.58	\$175.00	\$1,446.58	\$195.00 (I)
	- Rate Band 26	\$1,576.78	\$175.00	\$1,576.78	\$195.00 (I)
	- Rate Band 27	\$1,718.69	\$175.00	\$1,718.69	\$195.00 (I)
	- Rate Band 28	\$1,873.37	\$175.00	\$1,873.37	\$195.00 (I)
	- Rate Band 29	\$2,041.97	\$175.00	\$2,041.97	\$195.00 (I)
	- Rate Band 30	\$2,225.75	\$175.00	\$2,225.75	\$195.00 (I)
	- Rate Band 31	\$2,426.07	\$175.00	\$2,426.07	\$195.00 (I)
	- Rate Band 32	\$2,644.41	\$175.00	\$2,644.41	\$195.00 (I)
	- Rate Band 33	\$2,882.41	\$175.00	\$2,882.41	\$195.00 (I)
	- Rate Band 34	\$3,141.83	\$175.00	\$3,141.83	\$195.00 (I)
	- Rate Band 35	\$3,424.59	\$175.00	\$3,424.59	\$195.00 (I)
	- Rate Band 36	\$3,732.81	\$175.00	\$3,732.81	\$195.00 (I)
	- Rate Band 37	\$4,068.76	\$175.00	\$4,068.76	\$195.00 (I)
	- Rate Band 38	\$4,434.95	\$175.00	\$4,434.95	\$195.00 (I)
	- Rate Band 39	\$4,834.09	\$175.00	\$4,834.09	\$195.00 (I)
	- Rate Band 40	\$5,269.16	\$175.00	\$5,269.16	\$195.00 (I)
	- Rate Band 41	\$5,743.38	\$175.00	\$5,743.38	\$195.00 (I)
	- Rate Band 42	\$6,260.29	\$175.00	\$6,260.29	\$195.00 (I)
	- Rate Band 43	\$6,823.71	\$175.00	\$6,823.71	\$195.00 (I)
	- Rate Band 44	\$7,437.85	\$175.00	\$7,437.85	\$195.00 (I)
	- Rate Band 45	\$8,107.25	\$175.00	\$8,107.25	\$195.00 (I)
	- Rate Band 46	\$9,632.23	\$175.00	\$9,632.23	\$195.00 (I)
	- Rate Band 47	\$14,820.38	\$175.00	\$13,596.68 (R)	\$195.00 (I)
	- Rate Band 48	\$16,154.21	\$175.00	\$14,820.38 (R)	\$195.00 (I)
	- Rate Band 49	\$17,608.09	\$175.00	\$16,154.21 (R)	\$195.00 (I)
	- Rate Band 50	\$19,192.82	\$175.00	\$17,608.09 (R)	\$195.00 (I)

**NECA TARIFF F.C.C. NO. 5
RATE COMPARISON REPORT**

NECA
VOLUME 5
Appendix D

TARIFF REFERENCE	RATE ELEMENT	CURRENT RATES 03/30/24		PROPOSED RATES 07/02/24	
		MONTHLY	NRC	MONTHLY	NRC
17.4.8(C)	Ethernet Transport Service				
17.4.8(C)(2)	ETS Ports (Cont'd)				
	(b) ETS Interconnection Port				
	Per ETS Interconnection Port				
	155.52 Mbps				
	- Rate Band 1	\$152.88	\$262.00	\$152.88	\$291.00 (I)
	- Rate Band 2	\$256.40	\$262.00	\$256.40	\$291.00 (I)
	- Rate Band 3	\$279.47	\$262.00	\$279.47	\$291.00 (I)
	- Rate Band 4	\$304.62	\$262.00	\$304.62	\$291.00 (I)
	- Rate Band 5	\$332.04	\$262.00	\$332.04	\$291.00 (I)
	- Rate Band 6	\$361.92	\$262.00	\$361.92	\$291.00 (I)
	- Rate Band 7	\$394.50	\$262.00	\$394.50	\$291.00 (I)
	- Rate Band 8	\$430.00	\$262.00	\$430.00	\$291.00 (I)
	- Rate Band 9	\$468.70	\$262.00	\$468.70	\$291.00 (I)
	- Rate Band 10	\$510.88	\$262.00	\$510.88	\$291.00 (I)
	- Rate Band 11	\$556.86	\$262.00	\$556.86	\$291.00 (I)
	- Rate Band 12	\$606.98	\$262.00	\$606.98	\$291.00 (I)
	- Rate Band 13	\$661.61	\$262.00	\$661.61	\$291.00 (I)
	- Rate Band 14	\$721.16	\$262.00	\$721.16	\$291.00 (I)
	- Rate Band 15	\$786.06	\$262.00	\$786.06	\$291.00 (I)
	- Rate Band 16	\$856.80	\$262.00	\$856.80	\$291.00 (I)
	- Rate Band 17	\$933.92	\$262.00	\$933.92	\$291.00 (I)
	- Rate Band 18	\$1,017.97	\$262.00	\$1,017.97	\$291.00 (I)
	- Rate Band 19	\$1,109.59	\$262.00	\$1,109.59	\$291.00 (I)
	- Rate Band 20	\$1,178.99	\$262.00	\$1,178.99	\$291.00 (I)
	- Rate Band 21	\$1,285.10	\$262.00	\$1,285.10	\$291.00 (I)
	- Rate Band 22	\$1,340.44	\$262.00	\$1,340.44	\$291.00 (I)
	- Rate Band 23	\$1,461.07	\$262.00	\$1,461.07	\$291.00 (I)
	- Rate Band 24	\$1,592.57	\$262.00	\$1,592.57	\$291.00 (I)
	- Rate Band 25	\$1,735.90	\$262.00	\$1,735.90	\$291.00 (I)
	- Rate Band 26	\$1,892.13	\$262.00	\$1,892.13	\$291.00 (I)
	- Rate Band 27	\$2,062.43	\$262.00	\$2,062.43	\$291.00 (I)
	- Rate Band 28	\$2,248.04	\$262.00	\$2,248.04	\$291.00 (I)
	- Rate Band 29	\$2,450.37	\$262.00	\$2,450.37	\$291.00 (I)
	- Rate Band 30	\$2,670.90	\$262.00	\$2,670.90	\$291.00 (I)
	- Rate Band 31	\$2,911.28	\$262.00	\$2,911.28	\$291.00 (I)
	- Rate Band 32	\$3,173.30	\$262.00	\$3,173.30	\$291.00 (I)
	- Rate Band 33	\$3,458.90	\$262.00	\$3,458.90	\$291.00 (I)
	- Rate Band 34	\$3,770.20	\$262.00	\$3,770.20	\$291.00 (I)
	- Rate Band 35	\$4,109.51	\$262.00	\$4,109.51	\$291.00 (I)
	- Rate Band 36	\$4,479.37	\$262.00	\$4,479.37	\$291.00 (I)
	- Rate Band 37	\$4,882.51	\$262.00	\$4,882.51	\$291.00 (I)
	- Rate Band 38	\$5,321.94	\$262.00	\$5,321.94	\$291.00 (I)
	- Rate Band 39	\$5,800.91	\$262.00	\$5,800.91	\$291.00 (I)
	- Rate Band 40	\$6,323.00	\$262.00	\$6,323.00	\$291.00 (I)
	- Rate Band 41	\$6,892.07	\$262.00	\$6,892.07	\$291.00 (I)
	- Rate Band 42	\$7,512.35	\$262.00	\$7,512.35	\$291.00 (I)
	- Rate Band 43	\$8,188.46	\$262.00	\$8,188.46	\$291.00 (I)
	- Rate Band 44	\$8,925.43	\$262.00	\$8,925.43	\$291.00 (I)
	- Rate Band 45	\$9,728.71	\$262.00	\$9,728.71	\$291.00 (I)
	- Rate Band 46	\$11,558.69	\$262.00	\$11,558.69	\$291.00 (I)
	- Rate Band 47	\$17,784.47	\$262.00	\$16,316.03 (R)	\$291.00 (I)
	- Rate Band 48	\$19,385.07	\$262.00	\$17,784.47 (R)	\$291.00 (I)
	- Rate Band 49	\$21,129.73	\$262.00	\$19,385.07 (R)	\$291.00 (I)
	- Rate Band 50	\$23,031.40	\$262.00	\$21,129.73 (R)	\$291.00 (I)

**NECA TARIFF F.C.C. NO. 5
RATE COMPARISON REPORT**

NECA
VOLUME 5
Appendix D

TARIFF REFERENCE	RATE ELEMENT	CURRENT RATES 03/30/24		PROPOSED RATES 07/02/24	
		MONTHLY	NRC	MONTHLY	NRC
17.4.8(C)	Ethernet Transport Service				
17.4.8(C)(2)	ETS Ports (Cont'd)				
	(b) ETS Interconnection Port				
	Per ETS Interconnection Port				
	622.08 Mbps				
	- Rate Band 1	\$254.80	\$262.00	\$254.80	\$291.00 (I)
	- Rate Band 2	\$427.33	\$262.00	\$427.33	\$291.00 (I)
	- Rate Band 3	\$465.79	\$262.00	\$465.79	\$291.00 (I)
	- Rate Band 4	\$507.71	\$262.00	\$507.71	\$291.00 (I)
	- Rate Band 5	\$553.40	\$262.00	\$553.40	\$291.00 (I)
	- Rate Band 6	\$603.21	\$262.00	\$603.21	\$291.00 (I)
	- Rate Band 7	\$657.50	\$262.00	\$657.50	\$291.00 (I)
	- Rate Band 8	\$716.67	\$262.00	\$716.67	\$291.00 (I)
	- Rate Band 9	\$781.17	\$262.00	\$781.17	\$291.00 (I)
	- Rate Band 10	\$851.48	\$262.00	\$851.48	\$291.00 (I)
	- Rate Band 11	\$928.11	\$262.00	\$928.11	\$291.00 (I)
	- Rate Band 12	\$1,011.64	\$262.00	\$1,011.64	\$291.00 (I)
	- Rate Band 13	\$1,102.69	\$262.00	\$1,102.69	\$291.00 (I)
	- Rate Band 14	\$1,201.93	\$262.00	\$1,201.93	\$291.00 (I)
	- Rate Band 15	\$1,310.10	\$262.00	\$1,310.10	\$291.00 (I)
	- Rate Band 16	\$1,428.01	\$262.00	\$1,428.01	\$291.00 (I)
	- Rate Band 17	\$1,556.53	\$262.00	\$1,556.53	\$291.00 (I)
	- Rate Band 18	\$1,696.62	\$262.00	\$1,696.62	\$291.00 (I)
	- Rate Band 19	\$1,849.31	\$262.00	\$1,849.31	\$291.00 (I)
	- Rate Band 20	\$1,964.98	\$262.00	\$1,964.98	\$291.00 (I)
	- Rate Band 21	\$2,141.83	\$262.00	\$2,141.83	\$291.00 (I)
	- Rate Band 22	\$2,234.06	\$262.00	\$2,234.06	\$291.00 (I)
	- Rate Band 23	\$2,435.13	\$262.00	\$2,435.13	\$291.00 (I)
	- Rate Band 24	\$2,654.29	\$262.00	\$2,654.29	\$291.00 (I)
	- Rate Band 25	\$2,893.18	\$262.00	\$2,893.18	\$291.00 (I)
	- Rate Band 26	\$3,153.56	\$262.00	\$3,153.56	\$291.00 (I)
	- Rate Band 27	\$3,437.38	\$262.00	\$3,437.38	\$291.00 (I)
	- Rate Band 28	\$3,746.75	\$262.00	\$3,746.75	\$291.00 (I)
	- Rate Band 29	\$4,083.96	\$262.00	\$4,083.96	\$291.00 (I)
	- Rate Band 30	\$4,451.51	\$262.00	\$4,451.51	\$291.00 (I)
	- Rate Band 31	\$4,852.15	\$262.00	\$4,852.15	\$291.00 (I)
	- Rate Band 32	\$5,288.84	\$262.00	\$5,288.84	\$291.00 (I)
	- Rate Band 33	\$5,764.84	\$262.00	\$5,764.84	\$291.00 (I)
	- Rate Band 34	\$6,283.67	\$262.00	\$6,283.67	\$291.00 (I)
	- Rate Band 35	\$6,849.20	\$262.00	\$6,849.20	\$291.00 (I)
	- Rate Band 36	\$7,465.63	\$262.00	\$7,465.63	\$291.00 (I)
	- Rate Band 37	\$8,137.54	\$262.00	\$8,137.54	\$291.00 (I)
	- Rate Band 38	\$8,869.92	\$262.00	\$8,869.92	\$291.00 (I)
	- Rate Band 39	\$9,668.21	\$262.00	\$9,668.21	\$291.00 (I)
	- Rate Band 40	\$10,538.35	\$262.00	\$10,538.35	\$291.00 (I)
	- Rate Band 41	\$11,486.80	\$262.00	\$11,486.80	\$291.00 (I)
	- Rate Band 42	\$12,520.61	\$262.00	\$12,520.61	\$291.00 (I)
	- Rate Band 43	\$13,647.47	\$262.00	\$13,647.47	\$291.00 (I)
	- Rate Band 44	\$14,875.74	\$262.00	\$14,875.74	\$291.00 (I)
	- Rate Band 45	\$16,214.55	\$262.00	\$16,214.55	\$291.00 (I)
	- Rate Band 46	\$19,264.51	\$262.00	\$19,264.51	\$291.00 (I)
	- Rate Band 47	\$29,640.84	\$262.00	\$27,193.43 (R)	\$291.00 (I)
	- Rate Band 48	\$32,308.51	\$262.00	\$29,640.84 (R)	\$291.00 (I)
	- Rate Band 49	\$35,216.28	\$262.00	\$32,308.51 (R)	\$291.00 (I)
	- Rate Band 50	\$38,385.74	\$262.00	\$35,216.28 (R)	\$291.00 (I)

**NECA TARIFF F.C.C. NO. 5
RATE COMPARISON REPORT**

NECA
VOLUME 5
Appendix D

TARIFF REFERENCE	RATE ELEMENT	CURRENT RATES 03/30/24		PROPOSED RATES 07/02/24	
		MONTHLY	NRC	MONTHLY	NRC
17.4.8(C)	Ethernet Transport Service				
17.4.8(C)(3)	ETS Ethernet Virtual Connections				
	Per Intraswitch EVC				
	2 Mbps				
	- Rate Band 1	\$0.00	\$205.00	\$0.00	\$0.00 (R)
	- Rate Band 2	\$0.00	\$205.00	\$0.00	\$0.00 (R)
	- Rate Band 3	\$0.00	\$205.00	\$0.00	\$0.00 (R)
	- Rate Band 4	\$0.00	\$205.00	\$0.00	\$0.00 (R)
	- Rate Band 5	\$0.00	\$205.00	\$0.00	\$0.00 (R)
	- Rate Band 6	\$0.00	\$205.00	\$0.00	\$0.00 (R)
	- Rate Band 7	\$0.00	\$205.00	\$0.00	\$0.00 (R)
	- Rate Band 8	\$0.00	\$205.00	\$0.00	\$0.00 (R)
	- Rate Band 9	\$0.00	\$205.00	\$0.00	\$0.00 (R)
	- Rate Band 10	\$0.00	\$205.00	\$0.00	\$0.00 (R)
	- Rate Band 11	\$0.00	\$205.00	\$0.00	\$0.00 (R)
	- Rate Band 12	\$0.00	\$205.00	\$0.00	\$0.00 (R)
	- Rate Band 13	\$0.00	\$205.00	\$0.00	\$0.00 (R)
	- Rate Band 14	\$0.00	\$205.00	\$0.00	\$0.00 (R)
	- Rate Band 15	\$0.00	\$205.00	\$0.00	\$0.00 (R)
	- Rate Band 16	\$0.00	\$205.00	\$0.00	\$0.00 (R)
	- Rate Band 17	\$0.00	\$205.00	\$0.00	\$0.00 (R)
	- Rate Band 18	\$0.00	\$205.00	\$0.00	\$0.00 (R)
	- Rate Band 19	\$0.00	\$205.00	\$0.00	\$0.00 (R)
	- Rate Band 20	\$0.00	\$205.00	\$0.00	\$0.00 (R)
	- Rate Band 21	\$0.00	\$205.00	\$0.00	\$0.00 (R)
	- Rate Band 22	\$0.00	\$205.00	\$0.00	\$0.00 (R)
	- Rate Band 23	\$0.00	\$205.00	\$0.00	\$0.00 (R)
	- Rate Band 24	\$0.00	\$205.00	\$0.00	\$0.00 (R)
	- Rate Band 25	\$0.00	\$205.00	\$0.00	\$0.00 (R)
	- Rate Band 26	\$0.00	\$205.00	\$0.00	\$0.00 (R)
	- Rate Band 27	\$0.00	\$205.00	\$0.00	\$0.00 (R)
	- Rate Band 28	\$0.00	\$205.00	\$0.00	\$0.00 (R)
	- Rate Band 29	\$0.00	\$205.00	\$0.00	\$0.00 (R)
	- Rate Band 30	\$0.00	\$205.00	\$0.00	\$0.00 (R)
	- Rate Band 31	\$0.00	\$205.00	\$0.00	\$0.00 (R)
	- Rate Band 32	\$0.00	\$205.00	\$0.00	\$0.00 (R)
	- Rate Band 33	\$0.00	\$205.00	\$0.00	\$0.00 (R)
	- Rate Band 34	\$0.00	\$205.00	\$0.00	\$0.00 (R)
	- Rate Band 35	\$0.00	\$205.00	\$0.00	\$0.00 (R)
	- Rate Band 36	\$0.00	\$205.00	\$0.00	\$0.00 (R)
	- Rate Band 37	\$0.00	\$205.00	\$0.00	\$0.00 (R)
	- Rate Band 38	\$0.00	\$205.00	\$0.00	\$0.00 (R)
	- Rate Band 39	\$0.00	\$205.00	\$0.00	\$0.00 (R)
	- Rate Band 40	\$0.00	\$205.00	\$0.00	\$0.00 (R)
	- Rate Band 41	\$0.00	\$205.00	\$0.00	\$0.00 (R)
	- Rate Band 42	\$0.00	\$205.00	\$0.00	\$0.00 (R)
	- Rate Band 43	\$0.00	\$205.00	\$0.00	\$0.00 (R)
	- Rate Band 44	\$0.00	\$205.00	\$0.00	\$0.00 (R)
	- Rate Band 45	\$0.00	\$205.00	\$0.00	\$0.00 (R)
	- Rate Band 46	\$0.00	\$205.00	\$0.00	\$0.00 (R)
	- Rate Band 47	\$0.00	\$205.00	\$0.00	\$0.00 (R)
	- Rate Band 48	\$0.00	\$205.00	\$0.00	\$0.00 (R)
	- Rate Band 49	\$0.00	\$205.00	\$0.00	\$0.00 (R)
	- Rate Band 50	\$0.00	\$205.00	\$0.00	\$0.00 (R)

**NECA TARIFF F.C.C. NO. 5
RATE COMPARISON REPORT**

NECA
VOLUME 5
Appendix D

TARIFF REFERENCE	RATE ELEMENT	CURRENT RATES 03/30/24		PROPOSED RATES 07/02/24	
		MONTHLY	NRC	MONTHLY	NRC
17.4.8(C)	Ethernet Transport Service				
17.4.8(C)(3)	ETS Ethernet Virtual Connections (Cont'd)				
	Per Intraswitch EVC				
	5 Mbps				
	- Rate Band 1	\$0.00	\$205.00	\$0.00	\$0.00 (R)
	- Rate Band 2	\$0.00	\$205.00	\$0.00	\$0.00 (R)
	- Rate Band 3	\$0.00	\$205.00	\$0.00	\$0.00 (R)
	- Rate Band 4	\$0.00	\$205.00	\$0.00	\$0.00 (R)
	- Rate Band 5	\$0.00	\$205.00	\$0.00	\$0.00 (R)
	- Rate Band 6	\$0.00	\$205.00	\$0.00	\$0.00 (R)
	- Rate Band 7	\$0.00	\$205.00	\$0.00	\$0.00 (R)
	- Rate Band 8	\$0.00	\$205.00	\$0.00	\$0.00 (R)
	- Rate Band 9	\$0.00	\$205.00	\$0.00	\$0.00 (R)
	- Rate Band 10	\$0.00	\$205.00	\$0.00	\$0.00 (R)
	- Rate Band 11	\$0.00	\$205.00	\$0.00	\$0.00 (R)
	- Rate Band 12	\$0.00	\$205.00	\$0.00	\$0.00 (R)
	- Rate Band 13	\$0.00	\$205.00	\$0.00	\$0.00 (R)
	- Rate Band 14	\$0.00	\$205.00	\$0.00	\$0.00 (R)
	- Rate Band 15	\$0.00	\$205.00	\$0.00	\$0.00 (R)
	- Rate Band 16	\$0.00	\$205.00	\$0.00	\$0.00 (R)
	- Rate Band 17	\$0.00	\$205.00	\$0.00	\$0.00 (R)
	- Rate Band 18	\$0.00	\$205.00	\$0.00	\$0.00 (R)
	- Rate Band 19	\$0.00	\$205.00	\$0.00	\$0.00 (R)
	- Rate Band 20	\$0.00	\$205.00	\$0.00	\$0.00 (R)
	- Rate Band 21	\$0.00	\$205.00	\$0.00	\$0.00 (R)
	- Rate Band 22	\$0.00	\$205.00	\$0.00	\$0.00 (R)
	- Rate Band 23	\$0.00	\$205.00	\$0.00	\$0.00 (R)
	- Rate Band 24	\$0.00	\$205.00	\$0.00	\$0.00 (R)
	- Rate Band 25	\$0.00	\$205.00	\$0.00	\$0.00 (R)
	- Rate Band 26	\$0.00	\$205.00	\$0.00	\$0.00 (R)
	- Rate Band 27	\$0.00	\$205.00	\$0.00	\$0.00 (R)
	- Rate Band 28	\$0.00	\$205.00	\$0.00	\$0.00 (R)
	- Rate Band 29	\$0.00	\$205.00	\$0.00	\$0.00 (R)
	- Rate Band 30	\$0.00	\$205.00	\$0.00	\$0.00 (R)
	- Rate Band 31	\$0.00	\$205.00	\$0.00	\$0.00 (R)
	- Rate Band 32	\$0.00	\$205.00	\$0.00	\$0.00 (R)
	- Rate Band 33	\$0.00	\$205.00	\$0.00	\$0.00 (R)
	- Rate Band 34	\$0.00	\$205.00	\$0.00	\$0.00 (R)
	- Rate Band 35	\$0.00	\$205.00	\$0.00	\$0.00 (R)
	- Rate Band 36	\$0.00	\$205.00	\$0.00	\$0.00 (R)
	- Rate Band 37	\$0.00	\$205.00	\$0.00	\$0.00 (R)
	- Rate Band 38	\$0.00	\$205.00	\$0.00	\$0.00 (R)
	- Rate Band 39	\$0.00	\$205.00	\$0.00	\$0.00 (R)
	- Rate Band 40	\$0.00	\$205.00	\$0.00	\$0.00 (R)
	- Rate Band 41	\$0.00	\$205.00	\$0.00	\$0.00 (R)
	- Rate Band 42	\$0.00	\$205.00	\$0.00	\$0.00 (R)
	- Rate Band 43	\$0.00	\$205.00	\$0.00	\$0.00 (R)
	- Rate Band 44	\$0.00	\$205.00	\$0.00	\$0.00 (R)
	- Rate Band 45	\$0.00	\$205.00	\$0.00	\$0.00 (R)
	- Rate Band 46	\$0.00	\$205.00	\$0.00	\$0.00 (R)
	- Rate Band 47	\$0.00	\$205.00	\$0.00	\$0.00 (R)
	- Rate Band 48	\$0.00	\$205.00	\$0.00	\$0.00 (R)
	- Rate Band 49	\$0.00	\$205.00	\$0.00	\$0.00 (R)
	- Rate Band 50	\$0.00	\$205.00	\$0.00	\$0.00 (R)

**NECA TARIFF F.C.C. NO. 5
RATE COMPARISON REPORT**

NECA
VOLUME 5
Appendix D

TARIFF REFERENCE	RATE ELEMENT	CURRENT RATES 03/30/24		PROPOSED RATES 07/02/24	
		MONTHLY	NRC	MONTHLY	NRC
17.4.8(C)	Ethernet Transport Service				
17.4.8(C)(3)	ETS Ethernet Virtual Connections (Cont'd)				
	Per Intraswitch EVC				
	10 Mbps				
	- Rate Band 1	\$0.00	\$205.00	\$0.00	\$0.00 (R)
	- Rate Band 2	\$0.00	\$205.00	\$0.00	\$0.00 (R)
	- Rate Band 3	\$0.00	\$205.00	\$0.00	\$0.00 (R)
	- Rate Band 4	\$0.00	\$205.00	\$0.00	\$0.00 (R)
	- Rate Band 5	\$0.00	\$205.00	\$0.00	\$0.00 (R)
	- Rate Band 6	\$0.00	\$205.00	\$0.00	\$0.00 (R)
	- Rate Band 7	\$0.00	\$205.00	\$0.00	\$0.00 (R)
	- Rate Band 8	\$0.00	\$205.00	\$0.00	\$0.00 (R)
	- Rate Band 9	\$0.00	\$205.00	\$0.00	\$0.00 (R)
	- Rate Band 10	\$0.00	\$205.00	\$0.00	\$0.00 (R)
	- Rate Band 11	\$0.00	\$205.00	\$0.00	\$0.00 (R)
	- Rate Band 12	\$0.00	\$205.00	\$0.00	\$0.00 (R)
	- Rate Band 13	\$0.00	\$205.00	\$0.00	\$0.00 (R)
	- Rate Band 14	\$0.00	\$205.00	\$0.00	\$0.00 (R)
	- Rate Band 15	\$0.00	\$205.00	\$0.00	\$0.00 (R)
	- Rate Band 16	\$0.00	\$205.00	\$0.00	\$0.00 (R)
	- Rate Band 17	\$0.00	\$205.00	\$0.00	\$0.00 (R)
	- Rate Band 18	\$0.00	\$205.00	\$0.00	\$0.00 (R)
	- Rate Band 19	\$0.00	\$205.00	\$0.00	\$0.00 (R)
	- Rate Band 20	\$0.00	\$205.00	\$0.00	\$0.00 (R)
	- Rate Band 21	\$0.00	\$205.00	\$0.00	\$0.00 (R)
	- Rate Band 22	\$0.00	\$205.00	\$0.00	\$0.00 (R)
	- Rate Band 23	\$0.00	\$205.00	\$0.00	\$0.00 (R)
	- Rate Band 24	\$0.00	\$205.00	\$0.00	\$0.00 (R)
	- Rate Band 25	\$0.00	\$205.00	\$0.00	\$0.00 (R)
	- Rate Band 26	\$0.00	\$205.00	\$0.00	\$0.00 (R)
	- Rate Band 27	\$0.00	\$205.00	\$0.00	\$0.00 (R)
	- Rate Band 28	\$0.00	\$205.00	\$0.00	\$0.00 (R)
	- Rate Band 29	\$0.00	\$205.00	\$0.00	\$0.00 (R)
	- Rate Band 30	\$0.00	\$205.00	\$0.00	\$0.00 (R)
	- Rate Band 31	\$0.00	\$205.00	\$0.00	\$0.00 (R)
	- Rate Band 32	\$0.00	\$205.00	\$0.00	\$0.00 (R)
	- Rate Band 33	\$0.00	\$205.00	\$0.00	\$0.00 (R)
	- Rate Band 34	\$0.00	\$205.00	\$0.00	\$0.00 (R)
	- Rate Band 35	\$0.00	\$205.00	\$0.00	\$0.00 (R)
	- Rate Band 36	\$0.00	\$205.00	\$0.00	\$0.00 (R)
	- Rate Band 37	\$0.00	\$205.00	\$0.00	\$0.00 (R)
	- Rate Band 38	\$0.00	\$205.00	\$0.00	\$0.00 (R)
	- Rate Band 39	\$0.00	\$205.00	\$0.00	\$0.00 (R)
	- Rate Band 40	\$0.00	\$205.00	\$0.00	\$0.00 (R)
	- Rate Band 41	\$0.00	\$205.00	\$0.00	\$0.00 (R)
	- Rate Band 42	\$0.00	\$205.00	\$0.00	\$0.00 (R)
	- Rate Band 43	\$0.00	\$205.00	\$0.00	\$0.00 (R)
	- Rate Band 44	\$0.00	\$205.00	\$0.00	\$0.00 (R)
	- Rate Band 45	\$0.00	\$205.00	\$0.00	\$0.00 (R)
	- Rate Band 46	\$0.00	\$205.00	\$0.00	\$0.00 (R)
	- Rate Band 47	\$0.00	\$205.00	\$0.00	\$0.00 (R)
	- Rate Band 48	\$0.00	\$205.00	\$0.00	\$0.00 (R)
	- Rate Band 49	\$0.00	\$205.00	\$0.00	\$0.00 (R)
	- Rate Band 50	\$0.00	\$205.00	\$0.00	\$0.00 (R)

**NECA TARIFF F.C.C. NO. 5
RATE COMPARISON REPORT**

NECA
VOLUME 5
Appendix D

TARIFF REFERENCE	RATE ELEMENT	CURRENT RATES 03/30/24		PROPOSED RATES 07/02/24	
		MONTHLY	NRC	MONTHLY	NRC
17.4.8(C)	Ethernet Transport Service				
17.4.8(C)(3)	ETS Ethernet Virtual Connections (Cont'd)				
	Per Intraswitch EVC				
	20 Mbps				
	- Rate Band 1	\$0.00	\$205.00	\$0.00	\$0.00 (R)
	- Rate Band 2	\$0.00	\$205.00	\$0.00	\$0.00 (R)
	- Rate Band 3	\$0.00	\$205.00	\$0.00	\$0.00 (R)
	- Rate Band 4	\$0.00	\$205.00	\$0.00	\$0.00 (R)
	- Rate Band 5	\$0.00	\$205.00	\$0.00	\$0.00 (R)
	- Rate Band 6	\$0.00	\$205.00	\$0.00	\$0.00 (R)
	- Rate Band 7	\$0.00	\$205.00	\$0.00	\$0.00 (R)
	- Rate Band 8	\$0.00	\$205.00	\$0.00	\$0.00 (R)
	- Rate Band 9	\$0.00	\$205.00	\$0.00	\$0.00 (R)
	- Rate Band 10	\$0.00	\$205.00	\$0.00	\$0.00 (R)
	- Rate Band 11	\$0.00	\$205.00	\$0.00	\$0.00 (R)
	- Rate Band 12	\$0.00	\$205.00	\$0.00	\$0.00 (R)
	- Rate Band 13	\$0.00	\$205.00	\$0.00	\$0.00 (R)
	- Rate Band 14	\$0.00	\$205.00	\$0.00	\$0.00 (R)
	- Rate Band 15	\$0.00	\$205.00	\$0.00	\$0.00 (R)
	- Rate Band 16	\$0.00	\$205.00	\$0.00	\$0.00 (R)
	- Rate Band 17	\$0.00	\$205.00	\$0.00	\$0.00 (R)
	- Rate Band 18	\$0.00	\$205.00	\$0.00	\$0.00 (R)
	- Rate Band 19	\$0.00	\$205.00	\$0.00	\$0.00 (R)
	- Rate Band 20	\$0.00	\$205.00	\$0.00	\$0.00 (R)
	- Rate Band 21	\$0.00	\$205.00	\$0.00	\$0.00 (R)
	- Rate Band 22	\$0.00	\$205.00	\$0.00	\$0.00 (R)
	- Rate Band 23	\$0.00	\$205.00	\$0.00	\$0.00 (R)
	- Rate Band 24	\$0.00	\$205.00	\$0.00	\$0.00 (R)
	- Rate Band 25	\$0.00	\$205.00	\$0.00	\$0.00 (R)
	- Rate Band 26	\$0.00	\$205.00	\$0.00	\$0.00 (R)
	- Rate Band 27	\$0.00	\$205.00	\$0.00	\$0.00 (R)
	- Rate Band 28	\$0.00	\$205.00	\$0.00	\$0.00 (R)
	- Rate Band 29	\$0.00	\$205.00	\$0.00	\$0.00 (R)
	- Rate Band 30	\$0.00	\$205.00	\$0.00	\$0.00 (R)
	- Rate Band 31	\$0.00	\$205.00	\$0.00	\$0.00 (R)
	- Rate Band 32	\$0.00	\$205.00	\$0.00	\$0.00 (R)
	- Rate Band 33	\$0.00	\$205.00	\$0.00	\$0.00 (R)
	- Rate Band 34	\$0.00	\$205.00	\$0.00	\$0.00 (R)
	- Rate Band 35	\$0.00	\$205.00	\$0.00	\$0.00 (R)
	- Rate Band 36	\$0.00	\$205.00	\$0.00	\$0.00 (R)
	- Rate Band 37	\$0.00	\$205.00	\$0.00	\$0.00 (R)
	- Rate Band 38	\$0.00	\$205.00	\$0.00	\$0.00 (R)
	- Rate Band 39	\$0.00	\$205.00	\$0.00	\$0.00 (R)
	- Rate Band 40	\$0.00	\$205.00	\$0.00	\$0.00 (R)
	- Rate Band 41	\$0.00	\$205.00	\$0.00	\$0.00 (R)
	- Rate Band 42	\$0.00	\$205.00	\$0.00	\$0.00 (R)
	- Rate Band 43	\$0.00	\$205.00	\$0.00	\$0.00 (R)
	- Rate Band 44	\$0.00	\$205.00	\$0.00	\$0.00 (R)
	- Rate Band 45	\$0.00	\$205.00	\$0.00	\$0.00 (R)
	- Rate Band 46	\$0.00	\$205.00	\$0.00	\$0.00 (R)
	- Rate Band 47	\$0.00	\$205.00	\$0.00	\$0.00 (R)
	- Rate Band 48	\$0.00	\$205.00	\$0.00	\$0.00 (R)
	- Rate Band 49	\$0.00	\$205.00	\$0.00	\$0.00 (R)
	- Rate Band 50	\$0.00	\$205.00	\$0.00	\$0.00 (R)

**NECA TARIFF F.C.C. NO. 5
RATE COMPARISON REPORT**

NECA
VOLUME 5
Appendix D

TARIFF REFERENCE	RATE ELEMENT	CURRENT RATES 03/30/24		PROPOSED RATES 07/02/24	
		MONTHLY	NRC	MONTHLY	NRC
17.4.8(C)	Ethernet Transport Service				
17.4.8(C)(3)	ETS Ethernet Virtual Connections (Cont'd)				
	Per Intraswitch EVC				
	50 Mbps				
	- Rate Band 1	\$0.00	\$205.00	\$0.00	\$0.00 (R)
	- Rate Band 2	\$0.00	\$205.00	\$0.00	\$0.00 (R)
	- Rate Band 3	\$0.00	\$205.00	\$0.00	\$0.00 (R)
	- Rate Band 4	\$0.00	\$205.00	\$0.00	\$0.00 (R)
	- Rate Band 5	\$0.00	\$205.00	\$0.00	\$0.00 (R)
	- Rate Band 6	\$0.00	\$205.00	\$0.00	\$0.00 (R)
	- Rate Band 7	\$0.00	\$205.00	\$0.00	\$0.00 (R)
	- Rate Band 8	\$0.00	\$205.00	\$0.00	\$0.00 (R)
	- Rate Band 9	\$0.00	\$205.00	\$0.00	\$0.00 (R)
	- Rate Band 10	\$0.00	\$205.00	\$0.00	\$0.00 (R)
	- Rate Band 11	\$0.00	\$205.00	\$0.00	\$0.00 (R)
	- Rate Band 12	\$0.00	\$205.00	\$0.00	\$0.00 (R)
	- Rate Band 13	\$0.00	\$205.00	\$0.00	\$0.00 (R)
	- Rate Band 14	\$0.00	\$205.00	\$0.00	\$0.00 (R)
	- Rate Band 15	\$0.00	\$205.00	\$0.00	\$0.00 (R)
	- Rate Band 16	\$0.00	\$205.00	\$0.00	\$0.00 (R)
	- Rate Band 17	\$0.00	\$205.00	\$0.00	\$0.00 (R)
	- Rate Band 18	\$0.00	\$205.00	\$0.00	\$0.00 (R)
	- Rate Band 19	\$0.00	\$205.00	\$0.00	\$0.00 (R)
	- Rate Band 20	\$0.00	\$205.00	\$0.00	\$0.00 (R)
	- Rate Band 21	\$0.00	\$205.00	\$0.00	\$0.00 (R)
	- Rate Band 22	\$0.00	\$205.00	\$0.00	\$0.00 (R)
	- Rate Band 23	\$0.00	\$205.00	\$0.00	\$0.00 (R)
	- Rate Band 24	\$0.00	\$205.00	\$0.00	\$0.00 (R)
	- Rate Band 25	\$0.00	\$205.00	\$0.00	\$0.00 (R)
	- Rate Band 26	\$0.00	\$205.00	\$0.00	\$0.00 (R)
	- Rate Band 27	\$0.00	\$205.00	\$0.00	\$0.00 (R)
	- Rate Band 28	\$0.00	\$205.00	\$0.00	\$0.00 (R)
	- Rate Band 29	\$0.00	\$205.00	\$0.00	\$0.00 (R)
	- Rate Band 30	\$0.00	\$205.00	\$0.00	\$0.00 (R)
	- Rate Band 31	\$0.00	\$205.00	\$0.00	\$0.00 (R)
	- Rate Band 32	\$0.00	\$205.00	\$0.00	\$0.00 (R)
	- Rate Band 33	\$0.00	\$205.00	\$0.00	\$0.00 (R)
	- Rate Band 34	\$0.00	\$205.00	\$0.00	\$0.00 (R)
	- Rate Band 35	\$0.00	\$205.00	\$0.00	\$0.00 (R)
	- Rate Band 36	\$0.00	\$205.00	\$0.00	\$0.00 (R)
	- Rate Band 37	\$0.00	\$205.00	\$0.00	\$0.00 (R)
	- Rate Band 38	\$0.00	\$205.00	\$0.00	\$0.00 (R)
	- Rate Band 39	\$0.00	\$205.00	\$0.00	\$0.00 (R)
	- Rate Band 40	\$0.00	\$205.00	\$0.00	\$0.00 (R)
	- Rate Band 41	\$0.00	\$205.00	\$0.00	\$0.00 (R)
	- Rate Band 42	\$0.00	\$205.00	\$0.00	\$0.00 (R)
	- Rate Band 43	\$0.00	\$205.00	\$0.00	\$0.00 (R)
	- Rate Band 44	\$0.00	\$205.00	\$0.00	\$0.00 (R)
	- Rate Band 45	\$0.00	\$205.00	\$0.00	\$0.00 (R)
	- Rate Band 46	\$0.00	\$205.00	\$0.00	\$0.00 (R)
	- Rate Band 47	\$0.00	\$205.00	\$0.00	\$0.00 (R)
	- Rate Band 48	\$0.00	\$205.00	\$0.00	\$0.00 (R)
	- Rate Band 49	\$0.00	\$205.00	\$0.00	\$0.00 (R)
	- Rate Band 50	\$0.00	\$205.00	\$0.00	\$0.00 (R)

**NECA TARIFF F.C.C. NO. 5
RATE COMPARISON REPORT**

NECA
VOLUME 5
Appendix D

TARIFF REFERENCE	RATE ELEMENT	CURRENT RATES 03/30/24		PROPOSED RATES 07/02/24	
		MONTHLY	NRC	MONTHLY	NRC
17.4.8(C)	Ethernet Transport Service				
17.4.8(C)(3)	ETS Ethernet Virtual Connections (Cont'd)				
	Per Intraswitch EVC				
	100 Mbps				
	- Rate Band 1	\$0.00	\$205.00	\$0.00	\$0.00 (R)
	- Rate Band 2	\$0.00	\$205.00	\$0.00	\$0.00 (R)
	- Rate Band 3	\$0.00	\$205.00	\$0.00	\$0.00 (R)
	- Rate Band 4	\$0.00	\$205.00	\$0.00	\$0.00 (R)
	- Rate Band 5	\$0.00	\$205.00	\$0.00	\$0.00 (R)
	- Rate Band 6	\$0.00	\$205.00	\$0.00	\$0.00 (R)
	- Rate Band 7	\$0.00	\$205.00	\$0.00	\$0.00 (R)
	- Rate Band 8	\$0.00	\$205.00	\$0.00	\$0.00 (R)
	- Rate Band 9	\$0.00	\$205.00	\$0.00	\$0.00 (R)
	- Rate Band 10	\$0.00	\$205.00	\$0.00	\$0.00 (R)
	- Rate Band 11	\$0.00	\$205.00	\$0.00	\$0.00 (R)
	- Rate Band 12	\$0.00	\$205.00	\$0.00	\$0.00 (R)
	- Rate Band 13	\$0.00	\$205.00	\$0.00	\$0.00 (R)
	- Rate Band 14	\$0.00	\$205.00	\$0.00	\$0.00 (R)
	- Rate Band 15	\$0.00	\$205.00	\$0.00	\$0.00 (R)
	- Rate Band 16	\$0.00	\$205.00	\$0.00	\$0.00 (R)
	- Rate Band 17	\$0.00	\$205.00	\$0.00	\$0.00 (R)
	- Rate Band 18	\$0.00	\$205.00	\$0.00	\$0.00 (R)
	- Rate Band 19	\$0.00	\$205.00	\$0.00	\$0.00 (R)
	- Rate Band 20	\$0.00	\$205.00	\$0.00	\$0.00 (R)
	- Rate Band 21	\$0.00	\$205.00	\$0.00	\$0.00 (R)
	- Rate Band 22	\$0.00	\$205.00	\$0.00	\$0.00 (R)
	- Rate Band 23	\$0.00	\$205.00	\$0.00	\$0.00 (R)
	- Rate Band 24	\$0.00	\$205.00	\$0.00	\$0.00 (R)
	- Rate Band 25	\$0.00	\$205.00	\$0.00	\$0.00 (R)
	- Rate Band 26	\$0.00	\$205.00	\$0.00	\$0.00 (R)
	- Rate Band 27	\$0.00	\$205.00	\$0.00	\$0.00 (R)
	- Rate Band 28	\$0.00	\$205.00	\$0.00	\$0.00 (R)
	- Rate Band 29	\$0.00	\$205.00	\$0.00	\$0.00 (R)
	- Rate Band 30	\$0.00	\$205.00	\$0.00	\$0.00 (R)
	- Rate Band 31	\$0.00	\$205.00	\$0.00	\$0.00 (R)
	- Rate Band 32	\$0.00	\$205.00	\$0.00	\$0.00 (R)
	- Rate Band 33	\$0.00	\$205.00	\$0.00	\$0.00 (R)
	- Rate Band 34	\$0.00	\$205.00	\$0.00	\$0.00 (R)
	- Rate Band 35	\$0.00	\$205.00	\$0.00	\$0.00 (R)
	- Rate Band 36	\$0.00	\$205.00	\$0.00	\$0.00 (R)
	- Rate Band 37	\$0.00	\$205.00	\$0.00	\$0.00 (R)
	- Rate Band 38	\$0.00	\$205.00	\$0.00	\$0.00 (R)
	- Rate Band 39	\$0.00	\$205.00	\$0.00	\$0.00 (R)
	- Rate Band 40	\$0.00	\$205.00	\$0.00	\$0.00 (R)
	- Rate Band 41	\$0.00	\$205.00	\$0.00	\$0.00 (R)
	- Rate Band 42	\$0.00	\$205.00	\$0.00	\$0.00 (R)
	- Rate Band 43	\$0.00	\$205.00	\$0.00	\$0.00 (R)
	- Rate Band 44	\$0.00	\$205.00	\$0.00	\$0.00 (R)
	- Rate Band 45	\$0.00	\$205.00	\$0.00	\$0.00 (R)
	- Rate Band 46	\$0.00	\$205.00	\$0.00	\$0.00 (R)
	- Rate Band 47	\$0.00	\$205.00	\$0.00	\$0.00 (R)
	- Rate Band 48	\$0.00	\$205.00	\$0.00	\$0.00 (R)
	- Rate Band 49	\$0.00	\$205.00	\$0.00	\$0.00 (R)
	- Rate Band 50	\$0.00	\$205.00	\$0.00	\$0.00 (R)

**NECA TARIFF F.C.C. NO. 5
RATE COMPARISON REPORT**

NECA
VOLUME 5
Appendix D

TARIFF REFERENCE	RATE ELEMENT	CURRENT RATES 03/30/24		PROPOSED RATES 07/02/24	
		MONTHLY	NRC	MONTHLY	NRC
17.4.8(C)	Ethernet Transport Service				
17.4.8(C)(3)	ETS Ethernet Virtual Connections (Cont'd)				
	Per Intraswitch EVC				
	200 Mbps				
	- Rate Band 1	\$0.00	\$205.00	\$0.00	\$0.00 (R)
	- Rate Band 2	\$0.00	\$205.00	\$0.00	\$0.00 (R)
	- Rate Band 3	\$0.00	\$205.00	\$0.00	\$0.00 (R)
	- Rate Band 4	\$0.00	\$205.00	\$0.00	\$0.00 (R)
	- Rate Band 5	\$0.00	\$205.00	\$0.00	\$0.00 (R)
	- Rate Band 6	\$0.00	\$205.00	\$0.00	\$0.00 (R)
	- Rate Band 7	\$0.00	\$205.00	\$0.00	\$0.00 (R)
	- Rate Band 8	\$0.00	\$205.00	\$0.00	\$0.00 (R)
	- Rate Band 9	\$0.00	\$205.00	\$0.00	\$0.00 (R)
	- Rate Band 10	\$0.00	\$205.00	\$0.00	\$0.00 (R)
	- Rate Band 11	\$0.00	\$205.00	\$0.00	\$0.00 (R)
	- Rate Band 12	\$0.00	\$205.00	\$0.00	\$0.00 (R)
	- Rate Band 13	\$0.00	\$205.00	\$0.00	\$0.00 (R)
	- Rate Band 14	\$0.00	\$205.00	\$0.00	\$0.00 (R)
	- Rate Band 15	\$0.00	\$205.00	\$0.00	\$0.00 (R)
	- Rate Band 16	\$0.00	\$205.00	\$0.00	\$0.00 (R)
	- Rate Band 17	\$0.00	\$205.00	\$0.00	\$0.00 (R)
	- Rate Band 18	\$0.00	\$205.00	\$0.00	\$0.00 (R)
	- Rate Band 19	\$0.00	\$205.00	\$0.00	\$0.00 (R)
	- Rate Band 20	\$0.00	\$205.00	\$0.00	\$0.00 (R)
	- Rate Band 21	\$0.00	\$205.00	\$0.00	\$0.00 (R)
	- Rate Band 22	\$0.00	\$205.00	\$0.00	\$0.00 (R)
	- Rate Band 23	\$0.00	\$205.00	\$0.00	\$0.00 (R)
	- Rate Band 24	\$0.00	\$205.00	\$0.00	\$0.00 (R)
	- Rate Band 25	\$0.00	\$205.00	\$0.00	\$0.00 (R)
	- Rate Band 26	\$0.00	\$205.00	\$0.00	\$0.00 (R)
	- Rate Band 27	\$0.00	\$205.00	\$0.00	\$0.00 (R)
	- Rate Band 28	\$0.00	\$205.00	\$0.00	\$0.00 (R)
	- Rate Band 29	\$0.00	\$205.00	\$0.00	\$0.00 (R)
	- Rate Band 30	\$0.00	\$205.00	\$0.00	\$0.00 (R)
	- Rate Band 31	\$0.00	\$205.00	\$0.00	\$0.00 (R)
	- Rate Band 32	\$0.00	\$205.00	\$0.00	\$0.00 (R)
	- Rate Band 33	\$0.00	\$205.00	\$0.00	\$0.00 (R)
	- Rate Band 34	\$0.00	\$205.00	\$0.00	\$0.00 (R)
	- Rate Band 35	\$0.00	\$205.00	\$0.00	\$0.00 (R)
	- Rate Band 36	\$0.00	\$205.00	\$0.00	\$0.00 (R)
	- Rate Band 37	\$0.00	\$205.00	\$0.00	\$0.00 (R)
	- Rate Band 38	\$0.00	\$205.00	\$0.00	\$0.00 (R)
	- Rate Band 39	\$0.00	\$205.00	\$0.00	\$0.00 (R)
	- Rate Band 40	\$0.00	\$205.00	\$0.00	\$0.00 (R)
	- Rate Band 41	\$0.00	\$205.00	\$0.00	\$0.00 (R)
	- Rate Band 42	\$0.00	\$205.00	\$0.00	\$0.00 (R)
	- Rate Band 43	\$0.00	\$205.00	\$0.00	\$0.00 (R)
	- Rate Band 44	\$0.00	\$205.00	\$0.00	\$0.00 (R)
	- Rate Band 45	\$0.00	\$205.00	\$0.00	\$0.00 (R)
	- Rate Band 46	\$0.00	\$205.00	\$0.00	\$0.00 (R)
	- Rate Band 47	\$0.00	\$205.00	\$0.00	\$0.00 (R)
	- Rate Band 48	\$0.00	\$205.00	\$0.00	\$0.00 (R)
	- Rate Band 49	\$0.00	\$205.00	\$0.00	\$0.00 (R)
	- Rate Band 50	\$0.00	\$205.00	\$0.00	\$0.00 (R)

**NECA TARIFF F.C.C. NO. 5
RATE COMPARISON REPORT**

NECA
VOLUME 5
Appendix D

TARIFF REFERENCE	RATE ELEMENT	CURRENT RATES 03/30/24		PROPOSED RATES 07/02/24	
		MONTHLY	NRC	MONTHLY	NRC
17.4.8(C)	Ethernet Transport Service				
17.4.8(C)(3)	ETS Ethernet Virtual Connections (Cont'd)				
	Per Intraswitch EVC				
	250 Mbps				
	- Rate Band 1	\$0.00	\$205.00	\$0.00	\$0.00 (R)
	- Rate Band 2	\$0.00	\$205.00	\$0.00	\$0.00 (R)
	- Rate Band 3	\$0.00	\$205.00	\$0.00	\$0.00 (R)
	- Rate Band 4	\$0.00	\$205.00	\$0.00	\$0.00 (R)
	- Rate Band 5	\$0.00	\$205.00	\$0.00	\$0.00 (R)
	- Rate Band 6	\$0.00	\$205.00	\$0.00	\$0.00 (R)
	- Rate Band 7	\$0.00	\$205.00	\$0.00	\$0.00 (R)
	- Rate Band 8	\$0.00	\$205.00	\$0.00	\$0.00 (R)
	- Rate Band 9	\$0.00	\$205.00	\$0.00	\$0.00 (R)
	- Rate Band 10	\$0.00	\$205.00	\$0.00	\$0.00 (R)
	- Rate Band 11	\$0.00	\$205.00	\$0.00	\$0.00 (R)
	- Rate Band 12	\$0.00	\$205.00	\$0.00	\$0.00 (R)
	- Rate Band 13	\$0.00	\$205.00	\$0.00	\$0.00 (R)
	- Rate Band 14	\$0.00	\$205.00	\$0.00	\$0.00 (R)
	- Rate Band 15	\$0.00	\$205.00	\$0.00	\$0.00 (R)
	- Rate Band 16	\$0.00	\$205.00	\$0.00	\$0.00 (R)
	- Rate Band 17	\$0.00	\$205.00	\$0.00	\$0.00 (R)
	- Rate Band 18	\$0.00	\$205.00	\$0.00	\$0.00 (R)
	- Rate Band 19	\$0.00	\$205.00	\$0.00	\$0.00 (R)
	- Rate Band 20	\$0.00	\$205.00	\$0.00	\$0.00 (R)
	- Rate Band 21	\$0.00	\$205.00	\$0.00	\$0.00 (R)
	- Rate Band 22	\$0.00	\$205.00	\$0.00	\$0.00 (R)
	- Rate Band 23	\$0.00	\$205.00	\$0.00	\$0.00 (R)
	- Rate Band 24	\$0.00	\$205.00	\$0.00	\$0.00 (R)
	- Rate Band 25	\$0.00	\$205.00	\$0.00	\$0.00 (R)
	- Rate Band 26	\$0.00	\$205.00	\$0.00	\$0.00 (R)
	- Rate Band 27	\$0.00	\$205.00	\$0.00	\$0.00 (R)
	- Rate Band 28	\$0.00	\$205.00	\$0.00	\$0.00 (R)
	- Rate Band 29	\$0.00	\$205.00	\$0.00	\$0.00 (R)
	- Rate Band 30	\$0.00	\$205.00	\$0.00	\$0.00 (R)
	- Rate Band 31	\$0.00	\$205.00	\$0.00	\$0.00 (R)
	- Rate Band 32	\$0.00	\$205.00	\$0.00	\$0.00 (R)
	- Rate Band 33	\$0.00	\$205.00	\$0.00	\$0.00 (R)
	- Rate Band 34	\$0.00	\$205.00	\$0.00	\$0.00 (R)
	- Rate Band 35	\$0.00	\$205.00	\$0.00	\$0.00 (R)
	- Rate Band 36	\$0.00	\$205.00	\$0.00	\$0.00 (R)
	- Rate Band 37	\$0.00	\$205.00	\$0.00	\$0.00 (R)
	- Rate Band 38	\$0.00	\$205.00	\$0.00	\$0.00 (R)
	- Rate Band 39	\$0.00	\$205.00	\$0.00	\$0.00 (R)
	- Rate Band 40	\$0.00	\$205.00	\$0.00	\$0.00 (R)
	- Rate Band 41	\$0.00	\$205.00	\$0.00	\$0.00 (R)
	- Rate Band 42	\$0.00	\$205.00	\$0.00	\$0.00 (R)
	- Rate Band 43	\$0.00	\$205.00	\$0.00	\$0.00 (R)
	- Rate Band 44	\$0.00	\$205.00	\$0.00	\$0.00 (R)
	- Rate Band 45	\$0.00	\$205.00	\$0.00	\$0.00 (R)
	- Rate Band 46	\$0.00	\$205.00	\$0.00	\$0.00 (R)
	- Rate Band 47	\$0.00	\$205.00	\$0.00	\$0.00 (R)
	- Rate Band 48	\$0.00	\$205.00	\$0.00	\$0.00 (R)
	- Rate Band 49	\$0.00	\$205.00	\$0.00	\$0.00 (R)
	- Rate Band 50	\$0.00	\$205.00	\$0.00	\$0.00 (R)

**NECA TARIFF F.C.C. NO. 5
RATE COMPARISON REPORT**

NECA
VOLUME 5
Appendix D

TARIFF REFERENCE	RATE ELEMENT	CURRENT RATES 03/30/24		PROPOSED RATES 07/02/24	
		MONTHLY	NRC	MONTHLY	NRC
17.4.8(C)	Ethernet Transport Service				
17.4.8(C)(3)	ETS Ethernet Virtual Connections (Cont'd)				
	Per Intraswitch EVC				
	300 Mbps				
	- Rate Band 1	\$0.00	\$205.00	\$0.00	\$0.00 (R)
	- Rate Band 2	\$0.00	\$205.00	\$0.00	\$0.00 (R)
	- Rate Band 3	\$0.00	\$205.00	\$0.00	\$0.00 (R)
	- Rate Band 4	\$0.00	\$205.00	\$0.00	\$0.00 (R)
	- Rate Band 5	\$0.00	\$205.00	\$0.00	\$0.00 (R)
	- Rate Band 6	\$0.00	\$205.00	\$0.00	\$0.00 (R)
	- Rate Band 7	\$0.00	\$205.00	\$0.00	\$0.00 (R)
	- Rate Band 8	\$0.00	\$205.00	\$0.00	\$0.00 (R)
	- Rate Band 9	\$0.00	\$205.00	\$0.00	\$0.00 (R)
	- Rate Band 10	\$0.00	\$205.00	\$0.00	\$0.00 (R)
	- Rate Band 11	\$0.00	\$205.00	\$0.00	\$0.00 (R)
	- Rate Band 12	\$0.00	\$205.00	\$0.00	\$0.00 (R)
	- Rate Band 13	\$0.00	\$205.00	\$0.00	\$0.00 (R)
	- Rate Band 14	\$0.00	\$205.00	\$0.00	\$0.00 (R)
	- Rate Band 15	\$0.00	\$205.00	\$0.00	\$0.00 (R)
	- Rate Band 16	\$0.00	\$205.00	\$0.00	\$0.00 (R)
	- Rate Band 17	\$0.00	\$205.00	\$0.00	\$0.00 (R)
	- Rate Band 18	\$0.00	\$205.00	\$0.00	\$0.00 (R)
	- Rate Band 19	\$0.00	\$205.00	\$0.00	\$0.00 (R)
	- Rate Band 20	\$0.00	\$205.00	\$0.00	\$0.00 (R)
	- Rate Band 21	\$0.00	\$205.00	\$0.00	\$0.00 (R)
	- Rate Band 22	\$0.00	\$205.00	\$0.00	\$0.00 (R)
	- Rate Band 23	\$0.00	\$205.00	\$0.00	\$0.00 (R)
	- Rate Band 24	\$0.00	\$205.00	\$0.00	\$0.00 (R)
	- Rate Band 25	\$0.00	\$205.00	\$0.00	\$0.00 (R)
	- Rate Band 26	\$0.00	\$205.00	\$0.00	\$0.00 (R)
	- Rate Band 27	\$0.00	\$205.00	\$0.00	\$0.00 (R)
	- Rate Band 28	\$0.00	\$205.00	\$0.00	\$0.00 (R)
	- Rate Band 29	\$0.00	\$205.00	\$0.00	\$0.00 (R)
	- Rate Band 30	\$0.00	\$205.00	\$0.00	\$0.00 (R)
	- Rate Band 31	\$0.00	\$205.00	\$0.00	\$0.00 (R)
	- Rate Band 32	\$0.00	\$205.00	\$0.00	\$0.00 (R)
	- Rate Band 33	\$0.00	\$205.00	\$0.00	\$0.00 (R)
	- Rate Band 34	\$0.00	\$205.00	\$0.00	\$0.00 (R)
	- Rate Band 35	\$0.00	\$205.00	\$0.00	\$0.00 (R)
	- Rate Band 36	\$0.00	\$205.00	\$0.00	\$0.00 (R)
	- Rate Band 37	\$0.00	\$205.00	\$0.00	\$0.00 (R)
	- Rate Band 38	\$0.00	\$205.00	\$0.00	\$0.00 (R)
	- Rate Band 39	\$0.00	\$205.00	\$0.00	\$0.00 (R)
	- Rate Band 40	\$0.00	\$205.00	\$0.00	\$0.00 (R)
	- Rate Band 41	\$0.00	\$205.00	\$0.00	\$0.00 (R)
	- Rate Band 42	\$0.00	\$205.00	\$0.00	\$0.00 (R)
	- Rate Band 43	\$0.00	\$205.00	\$0.00	\$0.00 (R)
	- Rate Band 44	\$0.00	\$205.00	\$0.00	\$0.00 (R)
	- Rate Band 45	\$0.00	\$205.00	\$0.00	\$0.00 (R)
	- Rate Band 46	\$0.00	\$205.00	\$0.00	\$0.00 (R)
	- Rate Band 47	\$0.00	\$205.00	\$0.00	\$0.00 (R)
	- Rate Band 48	\$0.00	\$205.00	\$0.00	\$0.00 (R)
	- Rate Band 49	\$0.00	\$205.00	\$0.00	\$0.00 (R)
	- Rate Band 50	\$0.00	\$205.00	\$0.00	\$0.00 (R)

**NECA TARIFF F.C.C. NO. 5
RATE COMPARISON REPORT**

NECA
VOLUME 5
Appendix D

TARIFF REFERENCE	RATE ELEMENT	CURRENT RATES 03/30/24		PROPOSED RATES 07/02/24	
		MONTHLY	NRC	MONTHLY	NRC
17.4.8(C)	Ethernet Transport Service				
17.4.8(C)(3)	ETS Ethernet Virtual Connections (Cont'd)				
	Per Intraswitch EVC				
	400 Mbps				
	- Rate Band 1	\$0.00	\$205.00	\$0.00	\$0.00 (R)
	- Rate Band 2	\$0.00	\$205.00	\$0.00	\$0.00 (R)
	- Rate Band 3	\$0.00	\$205.00	\$0.00	\$0.00 (R)
	- Rate Band 4	\$0.00	\$205.00	\$0.00	\$0.00 (R)
	- Rate Band 5	\$0.00	\$205.00	\$0.00	\$0.00 (R)
	- Rate Band 6	\$0.00	\$205.00	\$0.00	\$0.00 (R)
	- Rate Band 7	\$0.00	\$205.00	\$0.00	\$0.00 (R)
	- Rate Band 8	\$0.00	\$205.00	\$0.00	\$0.00 (R)
	- Rate Band 9	\$0.00	\$205.00	\$0.00	\$0.00 (R)
	- Rate Band 10	\$0.00	\$205.00	\$0.00	\$0.00 (R)
	- Rate Band 11	\$0.00	\$205.00	\$0.00	\$0.00 (R)
	- Rate Band 12	\$0.00	\$205.00	\$0.00	\$0.00 (R)
	- Rate Band 13	\$0.00	\$205.00	\$0.00	\$0.00 (R)
	- Rate Band 14	\$0.00	\$205.00	\$0.00	\$0.00 (R)
	- Rate Band 15	\$0.00	\$205.00	\$0.00	\$0.00 (R)
	- Rate Band 16	\$0.00	\$205.00	\$0.00	\$0.00 (R)
	- Rate Band 17	\$0.00	\$205.00	\$0.00	\$0.00 (R)
	- Rate Band 18	\$0.00	\$205.00	\$0.00	\$0.00 (R)
	- Rate Band 19	\$0.00	\$205.00	\$0.00	\$0.00 (R)
	- Rate Band 20	\$0.00	\$205.00	\$0.00	\$0.00 (R)
	- Rate Band 21	\$0.00	\$205.00	\$0.00	\$0.00 (R)
	- Rate Band 22	\$0.00	\$205.00	\$0.00	\$0.00 (R)
	- Rate Band 23	\$0.00	\$205.00	\$0.00	\$0.00 (R)
	- Rate Band 24	\$0.00	\$205.00	\$0.00	\$0.00 (R)
	- Rate Band 25	\$0.00	\$205.00	\$0.00	\$0.00 (R)
	- Rate Band 26	\$0.00	\$205.00	\$0.00	\$0.00 (R)
	- Rate Band 27	\$0.00	\$205.00	\$0.00	\$0.00 (R)
	- Rate Band 28	\$0.00	\$205.00	\$0.00	\$0.00 (R)
	- Rate Band 29	\$0.00	\$205.00	\$0.00	\$0.00 (R)
	- Rate Band 30	\$0.00	\$205.00	\$0.00	\$0.00 (R)
	- Rate Band 31	\$0.00	\$205.00	\$0.00	\$0.00 (R)
	- Rate Band 32	\$0.00	\$205.00	\$0.00	\$0.00 (R)
	- Rate Band 33	\$0.00	\$205.00	\$0.00	\$0.00 (R)
	- Rate Band 34	\$0.00	\$205.00	\$0.00	\$0.00 (R)
	- Rate Band 35	\$0.00	\$205.00	\$0.00	\$0.00 (R)
	- Rate Band 36	\$0.00	\$205.00	\$0.00	\$0.00 (R)
	- Rate Band 37	\$0.00	\$205.00	\$0.00	\$0.00 (R)
	- Rate Band 38	\$0.00	\$205.00	\$0.00	\$0.00 (R)
	- Rate Band 39	\$0.00	\$205.00	\$0.00	\$0.00 (R)
	- Rate Band 40	\$0.00	\$205.00	\$0.00	\$0.00 (R)
	- Rate Band 41	\$0.00	\$205.00	\$0.00	\$0.00 (R)
	- Rate Band 42	\$0.00	\$205.00	\$0.00	\$0.00 (R)
	- Rate Band 43	\$0.00	\$205.00	\$0.00	\$0.00 (R)
	- Rate Band 44	\$0.00	\$205.00	\$0.00	\$0.00 (R)
	- Rate Band 45	\$0.00	\$205.00	\$0.00	\$0.00 (R)
	- Rate Band 46	\$0.00	\$205.00	\$0.00	\$0.00 (R)
	- Rate Band 47	\$0.00	\$205.00	\$0.00	\$0.00 (R)
	- Rate Band 48	\$0.00	\$205.00	\$0.00	\$0.00 (R)
	- Rate Band 49	\$0.00	\$205.00	\$0.00	\$0.00 (R)
	- Rate Band 50	\$0.00	\$205.00	\$0.00	\$0.00 (R)

**NECA TARIFF F.C.C. NO. 5
RATE COMPARISON REPORT**

NECA
VOLUME 5
Appendix D

TARIFF REFERENCE	RATE ELEMENT	CURRENT RATES 03/30/24		PROPOSED RATES 07/02/24	
		MONTHLY	NRC	MONTHLY	NRC
17.4.8(C)	Ethernet Transport Service				
17.4.8(C)(3)	ETS Ethernet Virtual Connections (Cont'd)				
	Per Intraswitch EVC				
	500 Mbps				
	- Rate Band 1	\$0.00	\$307.00	\$0.00	\$0.00 (R)
	- Rate Band 2	\$0.00	\$307.00	\$0.00	\$0.00 (R)
	- Rate Band 3	\$0.00	\$307.00	\$0.00	\$0.00 (R)
	- Rate Band 4	\$0.00	\$307.00	\$0.00	\$0.00 (R)
	- Rate Band 5	\$0.00	\$307.00	\$0.00	\$0.00 (R)
	- Rate Band 6	\$0.00	\$307.00	\$0.00	\$0.00 (R)
	- Rate Band 7	\$0.00	\$307.00	\$0.00	\$0.00 (R)
	- Rate Band 8	\$0.00	\$307.00	\$0.00	\$0.00 (R)
	- Rate Band 9	\$0.00	\$307.00	\$0.00	\$0.00 (R)
	- Rate Band 10	\$0.00	\$307.00	\$0.00	\$0.00 (R)
	- Rate Band 11	\$0.00	\$307.00	\$0.00	\$0.00 (R)
	- Rate Band 12	\$0.00	\$307.00	\$0.00	\$0.00 (R)
	- Rate Band 13	\$0.00	\$307.00	\$0.00	\$0.00 (R)
	- Rate Band 14	\$0.00	\$307.00	\$0.00	\$0.00 (R)
	- Rate Band 15	\$0.00	\$307.00	\$0.00	\$0.00 (R)
	- Rate Band 16	\$0.00	\$307.00	\$0.00	\$0.00 (R)
	- Rate Band 17	\$0.00	\$307.00	\$0.00	\$0.00 (R)
	- Rate Band 18	\$0.00	\$307.00	\$0.00	\$0.00 (R)
	- Rate Band 19	\$0.00	\$307.00	\$0.00	\$0.00 (R)
	- Rate Band 20	\$0.00	\$307.00	\$0.00	\$0.00 (R)
	- Rate Band 21	\$0.00	\$307.00	\$0.00	\$0.00 (R)
	- Rate Band 22	\$0.00	\$307.00	\$0.00	\$0.00 (R)
	- Rate Band 23	\$0.00	\$307.00	\$0.00	\$0.00 (R)
	- Rate Band 24	\$0.00	\$307.00	\$0.00	\$0.00 (R)
	- Rate Band 25	\$0.00	\$307.00	\$0.00	\$0.00 (R)
	- Rate Band 26	\$0.00	\$307.00	\$0.00	\$0.00 (R)
	- Rate Band 27	\$0.00	\$307.00	\$0.00	\$0.00 (R)
	- Rate Band 28	\$0.00	\$307.00	\$0.00	\$0.00 (R)
	- Rate Band 29	\$0.00	\$307.00	\$0.00	\$0.00 (R)
	- Rate Band 30	\$0.00	\$307.00	\$0.00	\$0.00 (R)
	- Rate Band 31	\$0.00	\$307.00	\$0.00	\$0.00 (R)
	- Rate Band 32	\$0.00	\$307.00	\$0.00	\$0.00 (R)
	- Rate Band 33	\$0.00	\$307.00	\$0.00	\$0.00 (R)
	- Rate Band 34	\$0.00	\$307.00	\$0.00	\$0.00 (R)
	- Rate Band 35	\$0.00	\$307.00	\$0.00	\$0.00 (R)
	- Rate Band 36	\$0.00	\$307.00	\$0.00	\$0.00 (R)
	- Rate Band 37	\$0.00	\$307.00	\$0.00	\$0.00 (R)
	- Rate Band 38	\$0.00	\$307.00	\$0.00	\$0.00 (R)
	- Rate Band 39	\$0.00	\$307.00	\$0.00	\$0.00 (R)
	- Rate Band 40	\$0.00	\$307.00	\$0.00	\$0.00 (R)
	- Rate Band 41	\$0.00	\$307.00	\$0.00	\$0.00 (R)
	- Rate Band 42	\$0.00	\$307.00	\$0.00	\$0.00 (R)
	- Rate Band 43	\$0.00	\$307.00	\$0.00	\$0.00 (R)
	- Rate Band 44	\$0.00	\$307.00	\$0.00	\$0.00 (R)
	- Rate Band 45	\$0.00	\$307.00	\$0.00	\$0.00 (R)
	- Rate Band 46	\$0.00	\$307.00	\$0.00	\$0.00 (R)
	- Rate Band 47	\$0.00	\$307.00	\$0.00	\$0.00 (R)
	- Rate Band 48	\$0.00	\$307.00	\$0.00	\$0.00 (R)
	- Rate Band 49	\$0.00	\$307.00	\$0.00	\$0.00 (R)
	- Rate Band 50	\$0.00	\$307.00	\$0.00	\$0.00 (R)

**NECA TARIFF F.C.C. NO. 5
RATE COMPARISON REPORT**

NECA
VOLUME 5
Appendix D

TARIFF REFERENCE	RATE ELEMENT	CURRENT RATES 03/30/24		PROPOSED RATES 07/02/24	
		MONTHLY	NRC	MONTHLY	NRC
17.4.8(C)	Ethernet Transport Service				
17.4.8(C)(3)	ETS Ethernet Virtual Connections (Cont'd)				
	Per Intraswitch EVC				
	600 Mbps				
	- Rate Band 1	\$0.00	\$307.00	\$0.00	\$0.00 (R)
	- Rate Band 2	\$0.00	\$307.00	\$0.00	\$0.00 (R)
	- Rate Band 3	\$0.00	\$307.00	\$0.00	\$0.00 (R)
	- Rate Band 4	\$0.00	\$307.00	\$0.00	\$0.00 (R)
	- Rate Band 5	\$0.00	\$307.00	\$0.00	\$0.00 (R)
	- Rate Band 6	\$0.00	\$307.00	\$0.00	\$0.00 (R)
	- Rate Band 7	\$0.00	\$307.00	\$0.00	\$0.00 (R)
	- Rate Band 8	\$0.00	\$307.00	\$0.00	\$0.00 (R)
	- Rate Band 9	\$0.00	\$307.00	\$0.00	\$0.00 (R)
	- Rate Band 10	\$0.00	\$307.00	\$0.00	\$0.00 (R)
	- Rate Band 11	\$0.00	\$307.00	\$0.00	\$0.00 (R)
	- Rate Band 12	\$0.00	\$307.00	\$0.00	\$0.00 (R)
	- Rate Band 13	\$0.00	\$307.00	\$0.00	\$0.00 (R)
	- Rate Band 14	\$0.00	\$307.00	\$0.00	\$0.00 (R)
	- Rate Band 15	\$0.00	\$307.00	\$0.00	\$0.00 (R)
	- Rate Band 16	\$0.00	\$307.00	\$0.00	\$0.00 (R)
	- Rate Band 17	\$0.00	\$307.00	\$0.00	\$0.00 (R)
	- Rate Band 18	\$0.00	\$307.00	\$0.00	\$0.00 (R)
	- Rate Band 19	\$0.00	\$307.00	\$0.00	\$0.00 (R)
	- Rate Band 20	\$0.00	\$307.00	\$0.00	\$0.00 (R)
	- Rate Band 21	\$0.00	\$307.00	\$0.00	\$0.00 (R)
	- Rate Band 22	\$0.00	\$307.00	\$0.00	\$0.00 (R)
	- Rate Band 23	\$0.00	\$307.00	\$0.00	\$0.00 (R)
	- Rate Band 24	\$0.00	\$307.00	\$0.00	\$0.00 (R)
	- Rate Band 25	\$0.00	\$307.00	\$0.00	\$0.00 (R)
	- Rate Band 26	\$0.00	\$307.00	\$0.00	\$0.00 (R)
	- Rate Band 27	\$0.00	\$307.00	\$0.00	\$0.00 (R)
	- Rate Band 28	\$0.00	\$307.00	\$0.00	\$0.00 (R)
	- Rate Band 29	\$0.00	\$307.00	\$0.00	\$0.00 (R)
	- Rate Band 30	\$0.00	\$307.00	\$0.00	\$0.00 (R)
	- Rate Band 31	\$0.00	\$307.00	\$0.00	\$0.00 (R)
	- Rate Band 32	\$0.00	\$307.00	\$0.00	\$0.00 (R)
	- Rate Band 33	\$0.00	\$307.00	\$0.00	\$0.00 (R)
	- Rate Band 34	\$0.00	\$307.00	\$0.00	\$0.00 (R)
	- Rate Band 35	\$0.00	\$307.00	\$0.00	\$0.00 (R)
	- Rate Band 36	\$0.00	\$307.00	\$0.00	\$0.00 (R)
	- Rate Band 37	\$0.00	\$307.00	\$0.00	\$0.00 (R)
	- Rate Band 38	\$0.00	\$307.00	\$0.00	\$0.00 (R)
	- Rate Band 39	\$0.00	\$307.00	\$0.00	\$0.00 (R)
	- Rate Band 40	\$0.00	\$307.00	\$0.00	\$0.00 (R)
	- Rate Band 41	\$0.00	\$307.00	\$0.00	\$0.00 (R)
	- Rate Band 42	\$0.00	\$307.00	\$0.00	\$0.00 (R)
	- Rate Band 43	\$0.00	\$307.00	\$0.00	\$0.00 (R)
	- Rate Band 44	\$0.00	\$307.00	\$0.00	\$0.00 (R)
	- Rate Band 45	\$0.00	\$307.00	\$0.00	\$0.00 (R)
	- Rate Band 46	\$0.00	\$307.00	\$0.00	\$0.00 (R)
	- Rate Band 47	\$0.00	\$307.00	\$0.00	\$0.00 (R)
	- Rate Band 48	\$0.00	\$307.00	\$0.00	\$0.00 (R)
	- Rate Band 49	\$0.00	\$307.00	\$0.00	\$0.00 (R)
	- Rate Band 50	\$0.00	\$307.00	\$0.00	\$0.00 (R)

**NECA TARIFF F.C.C. NO. 5
RATE COMPARISON REPORT**

NECA
VOLUME 5
Appendix D

TARIFF REFERENCE	RATE ELEMENT	CURRENT RATES 03/30/24		PROPOSED RATES 07/02/24	
		MONTHLY	NRC	MONTHLY	NRC
17.4.8(C)	Ethernet Transport Service				
17.4.8(C)(3)	ETS Ethernet Virtual Connections (Cont'd)				
	Per Intraswitch EVC				
	700 Mbps				
	- Rate Band 1	\$0.00	\$307.00	\$0.00	\$0.00 (R)
	- Rate Band 2	\$0.00	\$307.00	\$0.00	\$0.00 (R)
	- Rate Band 3	\$0.00	\$307.00	\$0.00	\$0.00 (R)
	- Rate Band 4	\$0.00	\$307.00	\$0.00	\$0.00 (R)
	- Rate Band 5	\$0.00	\$307.00	\$0.00	\$0.00 (R)
	- Rate Band 6	\$0.00	\$307.00	\$0.00	\$0.00 (R)
	- Rate Band 7	\$0.00	\$307.00	\$0.00	\$0.00 (R)
	- Rate Band 8	\$0.00	\$307.00	\$0.00	\$0.00 (R)
	- Rate Band 9	\$0.00	\$307.00	\$0.00	\$0.00 (R)
	- Rate Band 10	\$0.00	\$307.00	\$0.00	\$0.00 (R)
	- Rate Band 11	\$0.00	\$307.00	\$0.00	\$0.00 (R)
	- Rate Band 12	\$0.00	\$307.00	\$0.00	\$0.00 (R)
	- Rate Band 13	\$0.00	\$307.00	\$0.00	\$0.00 (R)
	- Rate Band 14	\$0.00	\$307.00	\$0.00	\$0.00 (R)
	- Rate Band 15	\$0.00	\$307.00	\$0.00	\$0.00 (R)
	- Rate Band 16	\$0.00	\$307.00	\$0.00	\$0.00 (R)
	- Rate Band 17	\$0.00	\$307.00	\$0.00	\$0.00 (R)
	- Rate Band 18	\$0.00	\$307.00	\$0.00	\$0.00 (R)
	- Rate Band 19	\$0.00	\$307.00	\$0.00	\$0.00 (R)
	- Rate Band 20	\$0.00	\$307.00	\$0.00	\$0.00 (R)
	- Rate Band 21	\$0.00	\$307.00	\$0.00	\$0.00 (R)
	- Rate Band 22	\$0.00	\$307.00	\$0.00	\$0.00 (R)
	- Rate Band 23	\$0.00	\$307.00	\$0.00	\$0.00 (R)
	- Rate Band 24	\$0.00	\$307.00	\$0.00	\$0.00 (R)
	- Rate Band 25	\$0.00	\$307.00	\$0.00	\$0.00 (R)
	- Rate Band 26	\$0.00	\$307.00	\$0.00	\$0.00 (R)
	- Rate Band 27	\$0.00	\$307.00	\$0.00	\$0.00 (R)
	- Rate Band 28	\$0.00	\$307.00	\$0.00	\$0.00 (R)
	- Rate Band 29	\$0.00	\$307.00	\$0.00	\$0.00 (R)
	- Rate Band 30	\$0.00	\$307.00	\$0.00	\$0.00 (R)
	- Rate Band 31	\$0.00	\$307.00	\$0.00	\$0.00 (R)
	- Rate Band 32	\$0.00	\$307.00	\$0.00	\$0.00 (R)
	- Rate Band 33	\$0.00	\$307.00	\$0.00	\$0.00 (R)
	- Rate Band 34	\$0.00	\$307.00	\$0.00	\$0.00 (R)
	- Rate Band 35	\$0.00	\$307.00	\$0.00	\$0.00 (R)
	- Rate Band 36	\$0.00	\$307.00	\$0.00	\$0.00 (R)
	- Rate Band 37	\$0.00	\$307.00	\$0.00	\$0.00 (R)
	- Rate Band 38	\$0.00	\$307.00	\$0.00	\$0.00 (R)
	- Rate Band 39	\$0.00	\$307.00	\$0.00	\$0.00 (R)
	- Rate Band 40	\$0.00	\$307.00	\$0.00	\$0.00 (R)
	- Rate Band 41	\$0.00	\$307.00	\$0.00	\$0.00 (R)
	- Rate Band 42	\$0.00	\$307.00	\$0.00	\$0.00 (R)
	- Rate Band 43	\$0.00	\$307.00	\$0.00	\$0.00 (R)
	- Rate Band 44	\$0.00	\$307.00	\$0.00	\$0.00 (R)
	- Rate Band 45	\$0.00	\$307.00	\$0.00	\$0.00 (R)
	- Rate Band 46	\$0.00	\$307.00	\$0.00	\$0.00 (R)
	- Rate Band 47	\$0.00	\$307.00	\$0.00	\$0.00 (R)
	- Rate Band 48	\$0.00	\$307.00	\$0.00	\$0.00 (R)
	- Rate Band 49	\$0.00	\$307.00	\$0.00	\$0.00 (R)
	- Rate Band 50	\$0.00	\$307.00	\$0.00	\$0.00 (R)

**NECA TARIFF F.C.C. NO. 5
RATE COMPARISON REPORT**

NECA
VOLUME 5
Appendix D

TARIFF REFERENCE	RATE ELEMENT	CURRENT RATES 03/30/24		PROPOSED RATES 07/02/24	
		MONTHLY	NRC	MONTHLY	NRC
17.4.8(C)	Ethernet Transport Service				
17.4.8(C)(3)	ETS Ethernet Virtual Connections (Cont'd)				
	Per Intraswitch EVC				
	750 Mbps				
	- Rate Band 1	\$0.00	\$307.00	\$0.00	\$0.00 (R)
	- Rate Band 2	\$0.00	\$307.00	\$0.00	\$0.00 (R)
	- Rate Band 3	\$0.00	\$307.00	\$0.00	\$0.00 (R)
	- Rate Band 4	\$0.00	\$307.00	\$0.00	\$0.00 (R)
	- Rate Band 5	\$0.00	\$307.00	\$0.00	\$0.00 (R)
	- Rate Band 6	\$0.00	\$307.00	\$0.00	\$0.00 (R)
	- Rate Band 7	\$0.00	\$307.00	\$0.00	\$0.00 (R)
	- Rate Band 8	\$0.00	\$307.00	\$0.00	\$0.00 (R)
	- Rate Band 9	\$0.00	\$307.00	\$0.00	\$0.00 (R)
	- Rate Band 10	\$0.00	\$307.00	\$0.00	\$0.00 (R)
	- Rate Band 11	\$0.00	\$307.00	\$0.00	\$0.00 (R)
	- Rate Band 12	\$0.00	\$307.00	\$0.00	\$0.00 (R)
	- Rate Band 13	\$0.00	\$307.00	\$0.00	\$0.00 (R)
	- Rate Band 14	\$0.00	\$307.00	\$0.00	\$0.00 (R)
	- Rate Band 15	\$0.00	\$307.00	\$0.00	\$0.00 (R)
	- Rate Band 16	\$0.00	\$307.00	\$0.00	\$0.00 (R)
	- Rate Band 17	\$0.00	\$307.00	\$0.00	\$0.00 (R)
	- Rate Band 18	\$0.00	\$307.00	\$0.00	\$0.00 (R)
	- Rate Band 19	\$0.00	\$307.00	\$0.00	\$0.00 (R)
	- Rate Band 20	\$0.00	\$307.00	\$0.00	\$0.00 (R)
	- Rate Band 21	\$0.00	\$307.00	\$0.00	\$0.00 (R)
	- Rate Band 22	\$0.00	\$307.00	\$0.00	\$0.00 (R)
	- Rate Band 23	\$0.00	\$307.00	\$0.00	\$0.00 (R)
	- Rate Band 24	\$0.00	\$307.00	\$0.00	\$0.00 (R)
	- Rate Band 25	\$0.00	\$307.00	\$0.00	\$0.00 (R)
	- Rate Band 26	\$0.00	\$307.00	\$0.00	\$0.00 (R)
	- Rate Band 27	\$0.00	\$307.00	\$0.00	\$0.00 (R)
	- Rate Band 28	\$0.00	\$307.00	\$0.00	\$0.00 (R)
	- Rate Band 29	\$0.00	\$307.00	\$0.00	\$0.00 (R)
	- Rate Band 30	\$0.00	\$307.00	\$0.00	\$0.00 (R)
	- Rate Band 31	\$0.00	\$307.00	\$0.00	\$0.00 (R)
	- Rate Band 32	\$0.00	\$307.00	\$0.00	\$0.00 (R)
	- Rate Band 33	\$0.00	\$307.00	\$0.00	\$0.00 (R)
	- Rate Band 34	\$0.00	\$307.00	\$0.00	\$0.00 (R)
	- Rate Band 35	\$0.00	\$307.00	\$0.00	\$0.00 (R)
	- Rate Band 36	\$0.00	\$307.00	\$0.00	\$0.00 (R)
	- Rate Band 37	\$0.00	\$307.00	\$0.00	\$0.00 (R)
	- Rate Band 38	\$0.00	\$307.00	\$0.00	\$0.00 (R)
	- Rate Band 39	\$0.00	\$307.00	\$0.00	\$0.00 (R)
	- Rate Band 40	\$0.00	\$307.00	\$0.00	\$0.00 (R)
	- Rate Band 41	\$0.00	\$307.00	\$0.00	\$0.00 (R)
	- Rate Band 42	\$0.00	\$307.00	\$0.00	\$0.00 (R)
	- Rate Band 43	\$0.00	\$307.00	\$0.00	\$0.00 (R)
	- Rate Band 44	\$0.00	\$307.00	\$0.00	\$0.00 (R)
	- Rate Band 45	\$0.00	\$307.00	\$0.00	\$0.00 (R)
	- Rate Band 46	\$0.00	\$307.00	\$0.00	\$0.00 (R)
	- Rate Band 47	\$0.00	\$307.00	\$0.00	\$0.00 (R)
	- Rate Band 48	\$0.00	\$307.00	\$0.00	\$0.00 (R)
	- Rate Band 49	\$0.00	\$307.00	\$0.00	\$0.00 (R)
	- Rate Band 50	\$0.00	\$307.00	\$0.00	\$0.00 (R)

**NECA TARIFF F.C.C. NO. 5
RATE COMPARISON REPORT**

NECA
VOLUME 5
Appendix D

TARIFF REFERENCE	RATE ELEMENT	CURRENT RATES 03/30/24		PROPOSED RATES 07/02/24	
		MONTHLY	NRC	MONTHLY	NRC
17.4.8(C)	Ethernet Transport Service				
17.4.8(C)(3)	ETS Ethernet Virtual Connections (Cont'd)				
	Per Intraswitch EVC				
	800 Mbps				
	- Rate Band 1	\$0.00	\$307.00	\$0.00	\$0.00 (R)
	- Rate Band 2	\$0.00	\$307.00	\$0.00	\$0.00 (R)
	- Rate Band 3	\$0.00	\$307.00	\$0.00	\$0.00 (R)
	- Rate Band 4	\$0.00	\$307.00	\$0.00	\$0.00 (R)
	- Rate Band 5	\$0.00	\$307.00	\$0.00	\$0.00 (R)
	- Rate Band 6	\$0.00	\$307.00	\$0.00	\$0.00 (R)
	- Rate Band 7	\$0.00	\$307.00	\$0.00	\$0.00 (R)
	- Rate Band 8	\$0.00	\$307.00	\$0.00	\$0.00 (R)
	- Rate Band 9	\$0.00	\$307.00	\$0.00	\$0.00 (R)
	- Rate Band 10	\$0.00	\$307.00	\$0.00	\$0.00 (R)
	- Rate Band 11	\$0.00	\$307.00	\$0.00	\$0.00 (R)
	- Rate Band 12	\$0.00	\$307.00	\$0.00	\$0.00 (R)
	- Rate Band 13	\$0.00	\$307.00	\$0.00	\$0.00 (R)
	- Rate Band 14	\$0.00	\$307.00	\$0.00	\$0.00 (R)
	- Rate Band 15	\$0.00	\$307.00	\$0.00	\$0.00 (R)
	- Rate Band 16	\$0.00	\$307.00	\$0.00	\$0.00 (R)
	- Rate Band 17	\$0.00	\$307.00	\$0.00	\$0.00 (R)
	- Rate Band 18	\$0.00	\$307.00	\$0.00	\$0.00 (R)
	- Rate Band 19	\$0.00	\$307.00	\$0.00	\$0.00 (R)
	- Rate Band 20	\$0.00	\$307.00	\$0.00	\$0.00 (R)
	- Rate Band 21	\$0.00	\$307.00	\$0.00	\$0.00 (R)
	- Rate Band 22	\$0.00	\$307.00	\$0.00	\$0.00 (R)
	- Rate Band 23	\$0.00	\$307.00	\$0.00	\$0.00 (R)
	- Rate Band 24	\$0.00	\$307.00	\$0.00	\$0.00 (R)
	- Rate Band 25	\$0.00	\$307.00	\$0.00	\$0.00 (R)
	- Rate Band 26	\$0.00	\$307.00	\$0.00	\$0.00 (R)
	- Rate Band 27	\$0.00	\$307.00	\$0.00	\$0.00 (R)
	- Rate Band 28	\$0.00	\$307.00	\$0.00	\$0.00 (R)
	- Rate Band 29	\$0.00	\$307.00	\$0.00	\$0.00 (R)
	- Rate Band 30	\$0.00	\$307.00	\$0.00	\$0.00 (R)
	- Rate Band 31	\$0.00	\$307.00	\$0.00	\$0.00 (R)
	- Rate Band 32	\$0.00	\$307.00	\$0.00	\$0.00 (R)
	- Rate Band 33	\$0.00	\$307.00	\$0.00	\$0.00 (R)
	- Rate Band 34	\$0.00	\$307.00	\$0.00	\$0.00 (R)
	- Rate Band 35	\$0.00	\$307.00	\$0.00	\$0.00 (R)
	- Rate Band 36	\$0.00	\$307.00	\$0.00	\$0.00 (R)
	- Rate Band 37	\$0.00	\$307.00	\$0.00	\$0.00 (R)
	- Rate Band 38	\$0.00	\$307.00	\$0.00	\$0.00 (R)
	- Rate Band 39	\$0.00	\$307.00	\$0.00	\$0.00 (R)
	- Rate Band 40	\$0.00	\$307.00	\$0.00	\$0.00 (R)
	- Rate Band 41	\$0.00	\$307.00	\$0.00	\$0.00 (R)
	- Rate Band 42	\$0.00	\$307.00	\$0.00	\$0.00 (R)
	- Rate Band 43	\$0.00	\$307.00	\$0.00	\$0.00 (R)
	- Rate Band 44	\$0.00	\$307.00	\$0.00	\$0.00 (R)
	- Rate Band 45	\$0.00	\$307.00	\$0.00	\$0.00 (R)
	- Rate Band 46	\$0.00	\$307.00	\$0.00	\$0.00 (R)
	- Rate Band 47	\$0.00	\$307.00	\$0.00	\$0.00 (R)
	- Rate Band 48	\$0.00	\$307.00	\$0.00	\$0.00 (R)
	- Rate Band 49	\$0.00	\$307.00	\$0.00	\$0.00 (R)
	- Rate Band 50	\$0.00	\$307.00	\$0.00	\$0.00 (R)

**NECA TARIFF F.C.C. NO. 5
RATE COMPARISON REPORT**

NECA
VOLUME 5
Appendix D

TARIFF REFERENCE	RATE ELEMENT	CURRENT RATES 03/30/24		PROPOSED RATES 07/02/24	
		MONTHLY	NRC	MONTHLY	NRC
17.4.8(C)	Ethernet Transport Service				
17.4.8(C)(3)	ETS Ethernet Virtual Connections (Cont'd)				
	Per Intraswitch EVC				
	900 Mbps				
	- Rate Band 1	\$0.00	\$307.00	\$0.00	\$0.00 (R)
	- Rate Band 2	\$0.00	\$307.00	\$0.00	\$0.00 (R)
	- Rate Band 3	\$0.00	\$307.00	\$0.00	\$0.00 (R)
	- Rate Band 4	\$0.00	\$307.00	\$0.00	\$0.00 (R)
	- Rate Band 5	\$0.00	\$307.00	\$0.00	\$0.00 (R)
	- Rate Band 6	\$0.00	\$307.00	\$0.00	\$0.00 (R)
	- Rate Band 7	\$0.00	\$307.00	\$0.00	\$0.00 (R)
	- Rate Band 8	\$0.00	\$307.00	\$0.00	\$0.00 (R)
	- Rate Band 9	\$0.00	\$307.00	\$0.00	\$0.00 (R)
	- Rate Band 10	\$0.00	\$307.00	\$0.00	\$0.00 (R)
	- Rate Band 11	\$0.00	\$307.00	\$0.00	\$0.00 (R)
	- Rate Band 12	\$0.00	\$307.00	\$0.00	\$0.00 (R)
	- Rate Band 13	\$0.00	\$307.00	\$0.00	\$0.00 (R)
	- Rate Band 14	\$0.00	\$307.00	\$0.00	\$0.00 (R)
	- Rate Band 15	\$0.00	\$307.00	\$0.00	\$0.00 (R)
	- Rate Band 16	\$0.00	\$307.00	\$0.00	\$0.00 (R)
	- Rate Band 17	\$0.00	\$307.00	\$0.00	\$0.00 (R)
	- Rate Band 18	\$0.00	\$307.00	\$0.00	\$0.00 (R)
	- Rate Band 19	\$0.00	\$307.00	\$0.00	\$0.00 (R)
	- Rate Band 20	\$0.00	\$307.00	\$0.00	\$0.00 (R)
	- Rate Band 21	\$0.00	\$307.00	\$0.00	\$0.00 (R)
	- Rate Band 22	\$0.00	\$307.00	\$0.00	\$0.00 (R)
	- Rate Band 23	\$0.00	\$307.00	\$0.00	\$0.00 (R)
	- Rate Band 24	\$0.00	\$307.00	\$0.00	\$0.00 (R)
	- Rate Band 25	\$0.00	\$307.00	\$0.00	\$0.00 (R)
	- Rate Band 26	\$0.00	\$307.00	\$0.00	\$0.00 (R)
	- Rate Band 27	\$0.00	\$307.00	\$0.00	\$0.00 (R)
	- Rate Band 28	\$0.00	\$307.00	\$0.00	\$0.00 (R)
	- Rate Band 29	\$0.00	\$307.00	\$0.00	\$0.00 (R)
	- Rate Band 30	\$0.00	\$307.00	\$0.00	\$0.00 (R)
	- Rate Band 31	\$0.00	\$307.00	\$0.00	\$0.00 (R)
	- Rate Band 32	\$0.00	\$307.00	\$0.00	\$0.00 (R)
	- Rate Band 33	\$0.00	\$307.00	\$0.00	\$0.00 (R)
	- Rate Band 34	\$0.00	\$307.00	\$0.00	\$0.00 (R)
	- Rate Band 35	\$0.00	\$307.00	\$0.00	\$0.00 (R)
	- Rate Band 36	\$0.00	\$307.00	\$0.00	\$0.00 (R)
	- Rate Band 37	\$0.00	\$307.00	\$0.00	\$0.00 (R)
	- Rate Band 38	\$0.00	\$307.00	\$0.00	\$0.00 (R)
	- Rate Band 39	\$0.00	\$307.00	\$0.00	\$0.00 (R)
	- Rate Band 40	\$0.00	\$307.00	\$0.00	\$0.00 (R)
	- Rate Band 41	\$0.00	\$307.00	\$0.00	\$0.00 (R)
	- Rate Band 42	\$0.00	\$307.00	\$0.00	\$0.00 (R)
	- Rate Band 43	\$0.00	\$307.00	\$0.00	\$0.00 (R)
	- Rate Band 44	\$0.00	\$307.00	\$0.00	\$0.00 (R)
	- Rate Band 45	\$0.00	\$307.00	\$0.00	\$0.00 (R)
	- Rate Band 46	\$0.00	\$307.00	\$0.00	\$0.00 (R)
	- Rate Band 47	\$0.00	\$307.00	\$0.00	\$0.00 (R)
	- Rate Band 48	\$0.00	\$307.00	\$0.00	\$0.00 (R)
	- Rate Band 49	\$0.00	\$307.00	\$0.00	\$0.00 (R)
	- Rate Band 50	\$0.00	\$307.00	\$0.00	\$0.00 (R)

**NECA TARIFF F.C.C. NO. 5
RATE COMPARISON REPORT**

NECA
VOLUME 5
Appendix D

TARIFF REFERENCE	RATE ELEMENT	CURRENT RATES 03/30/24		PROPOSED RATES 07/02/24	
		MONTHLY	NRC	MONTHLY	NRC
17.4.8(C)	Ethernet Transport Service				
17.4.8(C)(3)	ETS Ethernet Virtual Connections (Cont'd)				
	Per Intraswitch EVC				
	1 Gbps				
	- Rate Band 1	\$0.00	\$307.00	\$0.00	\$0.00 (R)
	- Rate Band 2	\$0.00	\$307.00	\$0.00	\$0.00 (R)
	- Rate Band 3	\$0.00	\$307.00	\$0.00	\$0.00 (R)
	- Rate Band 4	\$0.00	\$307.00	\$0.00	\$0.00 (R)
	- Rate Band 5	\$0.00	\$307.00	\$0.00	\$0.00 (R)
	- Rate Band 6	\$0.00	\$307.00	\$0.00	\$0.00 (R)
	- Rate Band 7	\$0.00	\$307.00	\$0.00	\$0.00 (R)
	- Rate Band 8	\$0.00	\$307.00	\$0.00	\$0.00 (R)
	- Rate Band 9	\$0.00	\$307.00	\$0.00	\$0.00 (R)
	- Rate Band 10	\$0.00	\$307.00	\$0.00	\$0.00 (R)
	- Rate Band 11	\$0.00	\$307.00	\$0.00	\$0.00 (R)
	- Rate Band 12	\$0.00	\$307.00	\$0.00	\$0.00 (R)
	- Rate Band 13	\$0.00	\$307.00	\$0.00	\$0.00 (R)
	- Rate Band 14	\$0.00	\$307.00	\$0.00	\$0.00 (R)
	- Rate Band 15	\$0.00	\$307.00	\$0.00	\$0.00 (R)
	- Rate Band 16	\$0.00	\$307.00	\$0.00	\$0.00 (R)
	- Rate Band 17	\$0.00	\$307.00	\$0.00	\$0.00 (R)
	- Rate Band 18	\$0.00	\$307.00	\$0.00	\$0.00 (R)
	- Rate Band 19	\$0.00	\$307.00	\$0.00	\$0.00 (R)
	- Rate Band 20	\$0.00	\$307.00	\$0.00	\$0.00 (R)
	- Rate Band 21	\$0.00	\$307.00	\$0.00	\$0.00 (R)
	- Rate Band 22	\$0.00	\$307.00	\$0.00	\$0.00 (R)
	- Rate Band 23	\$0.00	\$307.00	\$0.00	\$0.00 (R)
	- Rate Band 24	\$0.00	\$307.00	\$0.00	\$0.00 (R)
	- Rate Band 25	\$0.00	\$307.00	\$0.00	\$0.00 (R)
	- Rate Band 26	\$0.00	\$307.00	\$0.00	\$0.00 (R)
	- Rate Band 27	\$0.00	\$307.00	\$0.00	\$0.00 (R)
	- Rate Band 28	\$0.00	\$307.00	\$0.00	\$0.00 (R)
	- Rate Band 29	\$0.00	\$307.00	\$0.00	\$0.00 (R)
	- Rate Band 30	\$0.00	\$307.00	\$0.00	\$0.00 (R)
	- Rate Band 31	\$0.00	\$307.00	\$0.00	\$0.00 (R)
	- Rate Band 32	\$0.00	\$307.00	\$0.00	\$0.00 (R)
	- Rate Band 33	\$0.00	\$307.00	\$0.00	\$0.00 (R)
	- Rate Band 34	\$0.00	\$307.00	\$0.00	\$0.00 (R)
	- Rate Band 35	\$0.00	\$307.00	\$0.00	\$0.00 (R)
	- Rate Band 36	\$0.00	\$307.00	\$0.00	\$0.00 (R)
	- Rate Band 37	\$0.00	\$307.00	\$0.00	\$0.00 (R)
	- Rate Band 38	\$0.00	\$307.00	\$0.00	\$0.00 (R)
	- Rate Band 39	\$0.00	\$307.00	\$0.00	\$0.00 (R)
	- Rate Band 40	\$0.00	\$307.00	\$0.00	\$0.00 (R)
	- Rate Band 41	\$0.00	\$307.00	\$0.00	\$0.00 (R)
	- Rate Band 42	\$0.00	\$307.00	\$0.00	\$0.00 (R)
	- Rate Band 43	\$0.00	\$307.00	\$0.00	\$0.00 (R)
	- Rate Band 44	\$0.00	\$307.00	\$0.00	\$0.00 (R)
	- Rate Band 45	\$0.00	\$307.00	\$0.00	\$0.00 (R)
	- Rate Band 46	\$0.00	\$307.00	\$0.00	\$0.00 (R)
	- Rate Band 47	\$0.00	\$307.00	\$0.00	\$0.00 (R)
	- Rate Band 48	\$0.00	\$307.00	\$0.00	\$0.00 (R)
	- Rate Band 49	\$0.00	\$307.00	\$0.00	\$0.00 (R)
	- Rate Band 50	\$0.00	\$307.00	\$0.00	\$0.00 (R)

**NECA TARIFF F.C.C. NO. 5
RATE COMPARISON REPORT**

NECA
VOLUME 5
Appendix D

TARIFF REFERENCE	RATE ELEMENT	CURRENT RATES 03/30/24		PROPOSED RATES 07/02/24	
		MONTHLY	NRC	MONTHLY	NRC
17.4.8(C)	Ethernet Transport Service				
17.4.8(C)(3)	ETS Ethernet Virtual Connections (Cont'd)				
	Per Intraswitch EVC				
	2.5 Gbps				
	- Rate Band 1	\$0.00	\$307.00	\$0.00	\$0.00 (R)
	- Rate Band 2	\$0.00	\$307.00	\$0.00	\$0.00 (R)
	- Rate Band 3	\$0.00	\$307.00	\$0.00	\$0.00 (R)
	- Rate Band 4	\$0.00	\$307.00	\$0.00	\$0.00 (R)
	- Rate Band 5	\$0.00	\$307.00	\$0.00	\$0.00 (R)
	- Rate Band 6	\$0.00	\$307.00	\$0.00	\$0.00 (R)
	- Rate Band 7	\$0.00	\$307.00	\$0.00	\$0.00 (R)
	- Rate Band 8	\$0.00	\$307.00	\$0.00	\$0.00 (R)
	- Rate Band 9	\$0.00	\$307.00	\$0.00	\$0.00 (R)
	- Rate Band 10	\$0.00	\$307.00	\$0.00	\$0.00 (R)
	- Rate Band 11	\$0.00	\$307.00	\$0.00	\$0.00 (R)
	- Rate Band 12	\$0.00	\$307.00	\$0.00	\$0.00 (R)
	- Rate Band 13	\$0.00	\$307.00	\$0.00	\$0.00 (R)
	- Rate Band 14	\$0.00	\$307.00	\$0.00	\$0.00 (R)
	- Rate Band 15	\$0.00	\$307.00	\$0.00	\$0.00 (R)
	- Rate Band 16	\$0.00	\$307.00	\$0.00	\$0.00 (R)
	- Rate Band 17	\$0.00	\$307.00	\$0.00	\$0.00 (R)
	- Rate Band 18	\$0.00	\$307.00	\$0.00	\$0.00 (R)
	- Rate Band 19	\$0.00	\$307.00	\$0.00	\$0.00 (R)
	- Rate Band 20	\$0.00	\$307.00	\$0.00	\$0.00 (R)
	- Rate Band 21	\$0.00	\$307.00	\$0.00	\$0.00 (R)
	- Rate Band 22	\$0.00	\$307.00	\$0.00	\$0.00 (R)
	- Rate Band 23	\$0.00	\$307.00	\$0.00	\$0.00 (R)
	- Rate Band 24	\$0.00	\$307.00	\$0.00	\$0.00 (R)
	- Rate Band 25	\$0.00	\$307.00	\$0.00	\$0.00 (R)
	- Rate Band 26	\$0.00	\$307.00	\$0.00	\$0.00 (R)
	- Rate Band 27	\$0.00	\$307.00	\$0.00	\$0.00 (R)
	- Rate Band 28	\$0.00	\$307.00	\$0.00	\$0.00 (R)
	- Rate Band 29	\$0.00	\$307.00	\$0.00	\$0.00 (R)
	- Rate Band 30	\$0.00	\$307.00	\$0.00	\$0.00 (R)
	- Rate Band 31	\$0.00	\$307.00	\$0.00	\$0.00 (R)
	- Rate Band 32	\$0.00	\$307.00	\$0.00	\$0.00 (R)
	- Rate Band 33	\$0.00	\$307.00	\$0.00	\$0.00 (R)
	- Rate Band 34	\$0.00	\$307.00	\$0.00	\$0.00 (R)
	- Rate Band 35	\$0.00	\$307.00	\$0.00	\$0.00 (R)
	- Rate Band 36	\$0.00	\$307.00	\$0.00	\$0.00 (R)
	- Rate Band 37	\$0.00	\$307.00	\$0.00	\$0.00 (R)
	- Rate Band 38	\$0.00	\$307.00	\$0.00	\$0.00 (R)
	- Rate Band 39	\$0.00	\$307.00	\$0.00	\$0.00 (R)
	- Rate Band 40	\$0.00	\$307.00	\$0.00	\$0.00 (R)
	- Rate Band 41	\$0.00	\$307.00	\$0.00	\$0.00 (R)
	- Rate Band 42	\$0.00	\$307.00	\$0.00	\$0.00 (R)
	- Rate Band 43	\$0.00	\$307.00	\$0.00	\$0.00 (R)
	- Rate Band 44	\$0.00	\$307.00	\$0.00	\$0.00 (R)
	- Rate Band 45	\$0.00	\$307.00	\$0.00	\$0.00 (R)
	- Rate Band 46	\$0.00	\$307.00	\$0.00	\$0.00 (R)
	- Rate Band 47	\$0.00	\$307.00	\$0.00	\$0.00 (R)
	- Rate Band 48	\$0.00	\$307.00	\$0.00	\$0.00 (R)
	- Rate Band 49	\$0.00	\$307.00	\$0.00	\$0.00 (R)
	- Rate Band 50	\$0.00	\$307.00	\$0.00	\$0.00 (R)

**NECA TARIFF F.C.C. NO. 5
RATE COMPARISON REPORT**

NECA
VOLUME 5
Appendix D

TARIFF REFERENCE	RATE ELEMENT	CURRENT RATES 03/30/24		PROPOSED RATES 07/02/24	
		MONTHLY	NRC	MONTHLY	NRC
17.4.8(C)	Ethernet Transport Service				
17.4.8(C)(3)	ETS Ethernet Virtual Connections (Cont'd)				
	Per Intraswitch EVC				
	5 Gbps				
	- Rate Band 1	\$0.00	\$307.00	\$0.00	\$0.00 (R)
	- Rate Band 2	\$0.00	\$307.00	\$0.00	\$0.00 (R)
	- Rate Band 3	\$0.00	\$307.00	\$0.00	\$0.00 (R)
	- Rate Band 4	\$0.00	\$307.00	\$0.00	\$0.00 (R)
	- Rate Band 5	\$0.00	\$307.00	\$0.00	\$0.00 (R)
	- Rate Band 6	\$0.00	\$307.00	\$0.00	\$0.00 (R)
	- Rate Band 7	\$0.00	\$307.00	\$0.00	\$0.00 (R)
	- Rate Band 8	\$0.00	\$307.00	\$0.00	\$0.00 (R)
	- Rate Band 9	\$0.00	\$307.00	\$0.00	\$0.00 (R)
	- Rate Band 10	\$0.00	\$307.00	\$0.00	\$0.00 (R)
	- Rate Band 11	\$0.00	\$307.00	\$0.00	\$0.00 (R)
	- Rate Band 12	\$0.00	\$307.00	\$0.00	\$0.00 (R)
	- Rate Band 13	\$0.00	\$307.00	\$0.00	\$0.00 (R)
	- Rate Band 14	\$0.00	\$307.00	\$0.00	\$0.00 (R)
	- Rate Band 15	\$0.00	\$307.00	\$0.00	\$0.00 (R)
	- Rate Band 16	\$0.00	\$307.00	\$0.00	\$0.00 (R)
	- Rate Band 17	\$0.00	\$307.00	\$0.00	\$0.00 (R)
	- Rate Band 18	\$0.00	\$307.00	\$0.00	\$0.00 (R)
	- Rate Band 19	\$0.00	\$307.00	\$0.00	\$0.00 (R)
	- Rate Band 20	\$0.00	\$307.00	\$0.00	\$0.00 (R)
	- Rate Band 21	\$0.00	\$307.00	\$0.00	\$0.00 (R)
	- Rate Band 22	\$0.00	\$307.00	\$0.00	\$0.00 (R)
	- Rate Band 23	\$0.00	\$307.00	\$0.00	\$0.00 (R)
	- Rate Band 24	\$0.00	\$307.00	\$0.00	\$0.00 (R)
	- Rate Band 25	\$0.00	\$307.00	\$0.00	\$0.00 (R)
	- Rate Band 26	\$0.00	\$307.00	\$0.00	\$0.00 (R)
	- Rate Band 27	\$0.00	\$307.00	\$0.00	\$0.00 (R)
	- Rate Band 28	\$0.00	\$307.00	\$0.00	\$0.00 (R)
	- Rate Band 29	\$0.00	\$307.00	\$0.00	\$0.00 (R)
	- Rate Band 30	\$0.00	\$307.00	\$0.00	\$0.00 (R)
	- Rate Band 31	\$0.00	\$307.00	\$0.00	\$0.00 (R)
	- Rate Band 32	\$0.00	\$307.00	\$0.00	\$0.00 (R)
	- Rate Band 33	\$0.00	\$307.00	\$0.00	\$0.00 (R)
	- Rate Band 34	\$0.00	\$307.00	\$0.00	\$0.00 (R)
	- Rate Band 35	\$0.00	\$307.00	\$0.00	\$0.00 (R)
	- Rate Band 36	\$0.00	\$307.00	\$0.00	\$0.00 (R)
	- Rate Band 37	\$0.00	\$307.00	\$0.00	\$0.00 (R)
	- Rate Band 38	\$0.00	\$307.00	\$0.00	\$0.00 (R)
	- Rate Band 39	\$0.00	\$307.00	\$0.00	\$0.00 (R)
	- Rate Band 40	\$0.00	\$307.00	\$0.00	\$0.00 (R)
	- Rate Band 41	\$0.00	\$307.00	\$0.00	\$0.00 (R)
	- Rate Band 42	\$0.00	\$307.00	\$0.00	\$0.00 (R)
	- Rate Band 43	\$0.00	\$307.00	\$0.00	\$0.00 (R)
	- Rate Band 44	\$0.00	\$307.00	\$0.00	\$0.00 (R)
	- Rate Band 45	\$0.00	\$307.00	\$0.00	\$0.00 (R)
	- Rate Band 46	\$0.00	\$307.00	\$0.00	\$0.00 (R)
	- Rate Band 47	\$0.00	\$307.00	\$0.00	\$0.00 (R)
	- Rate Band 48	\$0.00	\$307.00	\$0.00	\$0.00 (R)
	- Rate Band 49	\$0.00	\$307.00	\$0.00	\$0.00 (R)
	- Rate Band 50	\$0.00	\$307.00	\$0.00	\$0.00 (R)

**NECA TARIFF F.C.C. NO. 5
RATE COMPARISON REPORT**

NECA
VOLUME 5
Appendix D

TARIFF REFERENCE	RATE ELEMENT	CURRENT RATES 03/30/24		PROPOSED RATES 07/02/24	
		MONTHLY	NRC	MONTHLY	NRC
17.4.8(C)	Ethernet Transport Service				
17.4.8(C)(3)	ETS Ethernet Virtual Connections (Cont'd)				
	Per Intraswitch EVC				
	10 Gbps				
	- Rate Band 1	\$0.00	\$307.00	\$0.00	\$0.00 (R)
	- Rate Band 2	\$0.00	\$307.00	\$0.00	\$0.00 (R)
	- Rate Band 3	\$0.00	\$307.00	\$0.00	\$0.00 (R)
	- Rate Band 4	\$0.00	\$307.00	\$0.00	\$0.00 (R)
	- Rate Band 5	\$0.00	\$307.00	\$0.00	\$0.00 (R)
	- Rate Band 6	\$0.00	\$307.00	\$0.00	\$0.00 (R)
	- Rate Band 7	\$0.00	\$307.00	\$0.00	\$0.00 (R)
	- Rate Band 8	\$0.00	\$307.00	\$0.00	\$0.00 (R)
	- Rate Band 9	\$0.00	\$307.00	\$0.00	\$0.00 (R)
	- Rate Band 10	\$0.00	\$307.00	\$0.00	\$0.00 (R)
	- Rate Band 11	\$0.00	\$307.00	\$0.00	\$0.00 (R)
	- Rate Band 12	\$0.00	\$307.00	\$0.00	\$0.00 (R)
	- Rate Band 13	\$0.00	\$307.00	\$0.00	\$0.00 (R)
	- Rate Band 14	\$0.00	\$307.00	\$0.00	\$0.00 (R)
	- Rate Band 15	\$0.00	\$307.00	\$0.00	\$0.00 (R)
	- Rate Band 16	\$0.00	\$307.00	\$0.00	\$0.00 (R)
	- Rate Band 17	\$0.00	\$307.00	\$0.00	\$0.00 (R)
	- Rate Band 18	\$0.00	\$307.00	\$0.00	\$0.00 (R)
	- Rate Band 19	\$0.00	\$307.00	\$0.00	\$0.00 (R)
	- Rate Band 20	\$0.00	\$307.00	\$0.00	\$0.00 (R)
	- Rate Band 21	\$0.00	\$307.00	\$0.00	\$0.00 (R)
	- Rate Band 22	\$0.00	\$307.00	\$0.00	\$0.00 (R)
	- Rate Band 23	\$0.00	\$307.00	\$0.00	\$0.00 (R)
	- Rate Band 24	\$0.00	\$307.00	\$0.00	\$0.00 (R)
	- Rate Band 25	\$0.00	\$307.00	\$0.00	\$0.00 (R)
	- Rate Band 26	\$0.00	\$307.00	\$0.00	\$0.00 (R)
	- Rate Band 27	\$0.00	\$307.00	\$0.00	\$0.00 (R)
	- Rate Band 28	\$0.00	\$307.00	\$0.00	\$0.00 (R)
	- Rate Band 29	\$0.00	\$307.00	\$0.00	\$0.00 (R)
	- Rate Band 30	\$0.00	\$307.00	\$0.00	\$0.00 (R)
	- Rate Band 31	\$0.00	\$307.00	\$0.00	\$0.00 (R)
	- Rate Band 32	\$0.00	\$307.00	\$0.00	\$0.00 (R)
	- Rate Band 33	\$0.00	\$307.00	\$0.00	\$0.00 (R)
	- Rate Band 34	\$0.00	\$307.00	\$0.00	\$0.00 (R)
	- Rate Band 35	\$0.00	\$307.00	\$0.00	\$0.00 (R)
	- Rate Band 36	\$0.00	\$307.00	\$0.00	\$0.00 (R)
	- Rate Band 37	\$0.00	\$307.00	\$0.00	\$0.00 (R)
	- Rate Band 38	\$0.00	\$307.00	\$0.00	\$0.00 (R)
	- Rate Band 39	\$0.00	\$307.00	\$0.00	\$0.00 (R)
	- Rate Band 40	\$0.00	\$307.00	\$0.00	\$0.00 (R)
	- Rate Band 41	\$0.00	\$307.00	\$0.00	\$0.00 (R)
	- Rate Band 42	\$0.00	\$307.00	\$0.00	\$0.00 (R)
	- Rate Band 43	\$0.00	\$307.00	\$0.00	\$0.00 (R)
	- Rate Band 44	\$0.00	\$307.00	\$0.00	\$0.00 (R)
	- Rate Band 45	\$0.00	\$307.00	\$0.00	\$0.00 (R)
	- Rate Band 46	\$0.00	\$307.00	\$0.00	\$0.00 (R)
	- Rate Band 47	\$0.00	\$307.00	\$0.00	\$0.00 (R)
	- Rate Band 48	\$0.00	\$307.00	\$0.00	\$0.00 (R)
	- Rate Band 49	\$0.00	\$307.00	\$0.00	\$0.00 (R)
	- Rate Band 50	\$0.00	\$307.00	\$0.00	\$0.00 (R)

**NECA TARIFF F.C.C. NO. 5
RATE COMPARISON REPORT**

NECA
VOLUME 5
Appendix D

TARIFF REFERENCE	RATE ELEMENT	CURRENT RATES 03/30/24		PROPOSED RATES 07/02/24	
		MONTHLY	NRC	MONTHLY	NRC
17.4.8(C)	Ethernet Transport Service				
17.4.8(C)(3)	ETS Ethernet Virtual Connections (Cont'd)				
	Per Intraswitch EVC				
	50 Gbps				
	- Rate Band 1	\$0.00	\$307.00	\$0.00	\$0.00 (R)
	- Rate Band 2	\$0.00	\$307.00	\$0.00	\$0.00 (R)
	- Rate Band 3	\$0.00	\$307.00	\$0.00	\$0.00 (R)
	- Rate Band 4	\$0.00	\$307.00	\$0.00	\$0.00 (R)
	- Rate Band 5	\$0.00	\$307.00	\$0.00	\$0.00 (R)
	- Rate Band 6	\$0.00	\$307.00	\$0.00	\$0.00 (R)
	- Rate Band 7	\$0.00	\$307.00	\$0.00	\$0.00 (R)
	- Rate Band 8	\$0.00	\$307.00	\$0.00	\$0.00 (R)
	- Rate Band 9	\$0.00	\$307.00	\$0.00	\$0.00 (R)
	- Rate Band 10	\$0.00	\$307.00	\$0.00	\$0.00 (R)
	- Rate Band 11	\$0.00	\$307.00	\$0.00	\$0.00 (R)
	- Rate Band 12	\$0.00	\$307.00	\$0.00	\$0.00 (R)
	- Rate Band 13	\$0.00	\$307.00	\$0.00	\$0.00 (R)
	- Rate Band 14	\$0.00	\$307.00	\$0.00	\$0.00 (R)
	- Rate Band 15	\$0.00	\$307.00	\$0.00	\$0.00 (R)
	- Rate Band 16	\$0.00	\$307.00	\$0.00	\$0.00 (R)
	- Rate Band 17	\$0.00	\$307.00	\$0.00	\$0.00 (R)
	- Rate Band 18	\$0.00	\$307.00	\$0.00	\$0.00 (R)
	- Rate Band 19	\$0.00	\$307.00	\$0.00	\$0.00 (R)
	- Rate Band 20	\$0.00	\$307.00	\$0.00	\$0.00 (R)
	- Rate Band 21	\$0.00	\$307.00	\$0.00	\$0.00 (R)
	- Rate Band 22	\$0.00	\$307.00	\$0.00	\$0.00 (R)
	- Rate Band 23	\$0.00	\$307.00	\$0.00	\$0.00 (R)
	- Rate Band 24	\$0.00	\$307.00	\$0.00	\$0.00 (R)
	- Rate Band 25	\$0.00	\$307.00	\$0.00	\$0.00 (R)
	- Rate Band 26	\$0.00	\$307.00	\$0.00	\$0.00 (R)
	- Rate Band 27	\$0.00	\$307.00	\$0.00	\$0.00 (R)
	- Rate Band 28	\$0.00	\$307.00	\$0.00	\$0.00 (R)
	- Rate Band 29	\$0.00	\$307.00	\$0.00	\$0.00 (R)
	- Rate Band 30	\$0.00	\$307.00	\$0.00	\$0.00 (R)
	- Rate Band 31	\$0.00	\$307.00	\$0.00	\$0.00 (R)
	- Rate Band 32	\$0.00	\$307.00	\$0.00	\$0.00 (R)
	- Rate Band 33	\$0.00	\$307.00	\$0.00	\$0.00 (R)
	- Rate Band 34	\$0.00	\$307.00	\$0.00	\$0.00 (R)
	- Rate Band 35	\$0.00	\$307.00	\$0.00	\$0.00 (R)
	- Rate Band 36	\$0.00	\$307.00	\$0.00	\$0.00 (R)
	- Rate Band 37	\$0.00	\$307.00	\$0.00	\$0.00 (R)
	- Rate Band 38	\$0.00	\$307.00	\$0.00	\$0.00 (R)
	- Rate Band 39	\$0.00	\$307.00	\$0.00	\$0.00 (R)
	- Rate Band 40	\$0.00	\$307.00	\$0.00	\$0.00 (R)
	- Rate Band 41	\$0.00	\$307.00	\$0.00	\$0.00 (R)
	- Rate Band 42	\$0.00	\$307.00	\$0.00	\$0.00 (R)
	- Rate Band 43	\$0.00	\$307.00	\$0.00	\$0.00 (R)
	- Rate Band 44	\$0.00	\$307.00	\$0.00	\$0.00 (R)
	- Rate Band 45	\$0.00	\$307.00	\$0.00	\$0.00 (R)
	- Rate Band 46	\$0.00	\$307.00	\$0.00	\$0.00 (R)
	- Rate Band 47	\$0.00	\$307.00	\$0.00	\$0.00 (R)
	- Rate Band 48	\$0.00	\$307.00	\$0.00	\$0.00 (R)
	- Rate Band 49	\$0.00	\$307.00	\$0.00	\$0.00 (R)
	- Rate Band 50	\$0.00	\$307.00	\$0.00	\$0.00 (R)

**NECA TARIFF F.C.C. NO. 5
RATE COMPARISON REPORT**

NECA
VOLUME 5
Appendix D

TARIFF REFERENCE	RATE ELEMENT	CURRENT RATES 03/30/24		PROPOSED RATES 07/02/24	
		MONTHLY	NRC	MONTHLY	NRC
17.4.8(C)	Ethernet Transport Service				
17.4.8(C)(3)	ETS Ethernet Virtual Connections (Cont'd)				
	Per Intraswitch EVC				
	100 Gbps				
	- Rate Band 1	\$0.00	\$307.00	\$0.00	\$0.00 (R)
	- Rate Band 2	\$0.00	\$307.00	\$0.00	\$0.00 (R)
	- Rate Band 3	\$0.00	\$307.00	\$0.00	\$0.00 (R)
	- Rate Band 4	\$0.00	\$307.00	\$0.00	\$0.00 (R)
	- Rate Band 5	\$0.00	\$307.00	\$0.00	\$0.00 (R)
	- Rate Band 6	\$0.00	\$307.00	\$0.00	\$0.00 (R)
	- Rate Band 7	\$0.00	\$307.00	\$0.00	\$0.00 (R)
	- Rate Band 8	\$0.00	\$307.00	\$0.00	\$0.00 (R)
	- Rate Band 9	\$0.00	\$307.00	\$0.00	\$0.00 (R)
	- Rate Band 10	\$0.00	\$307.00	\$0.00	\$0.00 (R)
	- Rate Band 11	\$0.00	\$307.00	\$0.00	\$0.00 (R)
	- Rate Band 12	\$0.00	\$307.00	\$0.00	\$0.00 (R)
	- Rate Band 13	\$0.00	\$307.00	\$0.00	\$0.00 (R)
	- Rate Band 14	\$0.00	\$307.00	\$0.00	\$0.00 (R)
	- Rate Band 15	\$0.00	\$307.00	\$0.00	\$0.00 (R)
	- Rate Band 16	\$0.00	\$307.00	\$0.00	\$0.00 (R)
	- Rate Band 17	\$0.00	\$307.00	\$0.00	\$0.00 (R)
	- Rate Band 18	\$0.00	\$307.00	\$0.00	\$0.00 (R)
	- Rate Band 19	\$0.00	\$307.00	\$0.00	\$0.00 (R)
	- Rate Band 20	\$0.00	\$307.00	\$0.00	\$0.00 (R)
	- Rate Band 21	\$0.00	\$307.00	\$0.00	\$0.00 (R)
	- Rate Band 22	\$0.00	\$307.00	\$0.00	\$0.00 (R)
	- Rate Band 23	\$0.00	\$307.00	\$0.00	\$0.00 (R)
	- Rate Band 24	\$0.00	\$307.00	\$0.00	\$0.00 (R)
	- Rate Band 25	\$0.00	\$307.00	\$0.00	\$0.00 (R)
	- Rate Band 26	\$0.00	\$307.00	\$0.00	\$0.00 (R)
	- Rate Band 27	\$0.00	\$307.00	\$0.00	\$0.00 (R)
	- Rate Band 28	\$0.00	\$307.00	\$0.00	\$0.00 (R)
	- Rate Band 29	\$0.00	\$307.00	\$0.00	\$0.00 (R)
	- Rate Band 30	\$0.00	\$307.00	\$0.00	\$0.00 (R)
	- Rate Band 31	\$0.00	\$307.00	\$0.00	\$0.00 (R)
	- Rate Band 32	\$0.00	\$307.00	\$0.00	\$0.00 (R)
	- Rate Band 33	\$0.00	\$307.00	\$0.00	\$0.00 (R)
	- Rate Band 34	\$0.00	\$307.00	\$0.00	\$0.00 (R)
	- Rate Band 35	\$0.00	\$307.00	\$0.00	\$0.00 (R)
	- Rate Band 36	\$0.00	\$307.00	\$0.00	\$0.00 (R)
	- Rate Band 37	\$0.00	\$307.00	\$0.00	\$0.00 (R)
	- Rate Band 38	\$0.00	\$307.00	\$0.00	\$0.00 (R)
	- Rate Band 39	\$0.00	\$307.00	\$0.00	\$0.00 (R)
	- Rate Band 40	\$0.00	\$307.00	\$0.00	\$0.00 (R)
	- Rate Band 41	\$0.00	\$307.00	\$0.00	\$0.00 (R)
	- Rate Band 42	\$0.00	\$307.00	\$0.00	\$0.00 (R)
	- Rate Band 43	\$0.00	\$307.00	\$0.00	\$0.00 (R)
	- Rate Band 44	\$0.00	\$307.00	\$0.00	\$0.00 (R)
	- Rate Band 45	\$0.00	\$307.00	\$0.00	\$0.00 (R)
	- Rate Band 46	\$0.00	\$307.00	\$0.00	\$0.00 (R)
	- Rate Band 47	\$0.00	\$307.00	\$0.00	\$0.00 (R)
	- Rate Band 48	\$0.00	\$307.00	\$0.00	\$0.00 (R)
	- Rate Band 49	\$0.00	\$307.00	\$0.00	\$0.00 (R)
	- Rate Band 50	\$0.00	\$307.00	\$0.00	\$0.00 (R)

**NECA TARIFF F.C.C. NO. 5
RATE COMPARISON REPORT**

NECA
VOLUME 5
Appendix D

TARIFF REFERENCE	RATE ELEMENT	CURRENT RATES 03/30/24		PROPOSED RATES 07/02/24	
		MONTHLY	NRC	MONTHLY	NRC
17.4.8(C)	Ethernet Transport Service				
17.4.8(C)(3)	ETS Ethernet Virtual Connections (Cont'd)				
	Per Intraswitch EVC				
	200 Gbps				
	- Rate Band 1	\$0.00	\$307.00	\$0.00	\$0.00 (R)
	- Rate Band 2	\$0.00	\$307.00	\$0.00	\$0.00 (R)
	- Rate Band 3	\$0.00	\$307.00	\$0.00	\$0.00 (R)
	- Rate Band 4	\$0.00	\$307.00	\$0.00	\$0.00 (R)
	- Rate Band 5	\$0.00	\$307.00	\$0.00	\$0.00 (R)
	- Rate Band 6	\$0.00	\$307.00	\$0.00	\$0.00 (R)
	- Rate Band 7	\$0.00	\$307.00	\$0.00	\$0.00 (R)
	- Rate Band 8	\$0.00	\$307.00	\$0.00	\$0.00 (R)
	- Rate Band 9	\$0.00	\$307.00	\$0.00	\$0.00 (R)
	- Rate Band 10	\$0.00	\$307.00	\$0.00	\$0.00 (R)
	- Rate Band 11	\$0.00	\$307.00	\$0.00	\$0.00 (R)
	- Rate Band 12	\$0.00	\$307.00	\$0.00	\$0.00 (R)
	- Rate Band 13	\$0.00	\$307.00	\$0.00	\$0.00 (R)
	- Rate Band 14	\$0.00	\$307.00	\$0.00	\$0.00 (R)
	- Rate Band 15	\$0.00	\$307.00	\$0.00	\$0.00 (R)
	- Rate Band 16	\$0.00	\$307.00	\$0.00	\$0.00 (R)
	- Rate Band 17	\$0.00	\$307.00	\$0.00	\$0.00 (R)
	- Rate Band 18	\$0.00	\$307.00	\$0.00	\$0.00 (R)
	- Rate Band 19	\$0.00	\$307.00	\$0.00	\$0.00 (R)
	- Rate Band 20	\$0.00	\$307.00	\$0.00	\$0.00 (R)
	- Rate Band 21	\$0.00	\$307.00	\$0.00	\$0.00 (R)
	- Rate Band 22	\$0.00	\$307.00	\$0.00	\$0.00 (R)
	- Rate Band 23	\$0.00	\$307.00	\$0.00	\$0.00 (R)
	- Rate Band 24	\$0.00	\$307.00	\$0.00	\$0.00 (R)
	- Rate Band 25	\$0.00	\$307.00	\$0.00	\$0.00 (R)
	- Rate Band 26	\$0.00	\$307.00	\$0.00	\$0.00 (R)
	- Rate Band 27	\$0.00	\$307.00	\$0.00	\$0.00 (R)
	- Rate Band 28	\$0.00	\$307.00	\$0.00	\$0.00 (R)
	- Rate Band 29	\$0.00	\$307.00	\$0.00	\$0.00 (R)
	- Rate Band 30	\$0.00	\$307.00	\$0.00	\$0.00 (R)
	- Rate Band 31	\$0.00	\$307.00	\$0.00	\$0.00 (R)
	- Rate Band 32	\$0.00	\$307.00	\$0.00	\$0.00 (R)
	- Rate Band 33	\$0.00	\$307.00	\$0.00	\$0.00 (R)
	- Rate Band 34	\$0.00	\$307.00	\$0.00	\$0.00 (R)
	- Rate Band 35	\$0.00	\$307.00	\$0.00	\$0.00 (R)
	- Rate Band 36	\$0.00	\$307.00	\$0.00	\$0.00 (R)
	- Rate Band 37	\$0.00	\$307.00	\$0.00	\$0.00 (R)
	- Rate Band 38	\$0.00	\$307.00	\$0.00	\$0.00 (R)
	- Rate Band 39	\$0.00	\$307.00	\$0.00	\$0.00 (R)
	- Rate Band 40	\$0.00	\$307.00	\$0.00	\$0.00 (R)
	- Rate Band 41	\$0.00	\$307.00	\$0.00	\$0.00 (R)
	- Rate Band 42	\$0.00	\$307.00	\$0.00	\$0.00 (R)
	- Rate Band 43	\$0.00	\$307.00	\$0.00	\$0.00 (R)
	- Rate Band 44	\$0.00	\$307.00	\$0.00	\$0.00 (R)
	- Rate Band 45	\$0.00	\$307.00	\$0.00	\$0.00 (R)
	- Rate Band 46	\$0.00	\$307.00	\$0.00	\$0.00 (R)
	- Rate Band 47	\$0.00	\$307.00	\$0.00	\$0.00 (R)
	- Rate Band 48	\$0.00	\$307.00	\$0.00	\$0.00 (R)
	- Rate Band 49	\$0.00	\$307.00	\$0.00	\$0.00 (R)
	- Rate Band 50	\$0.00	\$307.00	\$0.00	\$0.00 (R)

**NECA TARIFF F.C.C. NO. 5
RATE COMPARISON REPORT**

NECA
VOLUME 5
Appendix D

TARIFF REFERENCE	RATE ELEMENT	CURRENT RATES 03/30/24		PROPOSED RATES 07/02/24	
		MONTHLY	NRC	MONTHLY	NRC
17.4.8(C)	Ethernet Transport Service				
17.4.8(C)(3)	ETS Ethernet Virtual Connections (Cont'd)				
	Per Intraswitch EVC				
	400 Gbps				
	- Rate Band 1	\$0.00	\$307.00	\$0.00	\$0.00 (R)
	- Rate Band 2	\$0.00	\$307.00	\$0.00	\$0.00 (R)
	- Rate Band 3	\$0.00	\$307.00	\$0.00	\$0.00 (R)
	- Rate Band 4	\$0.00	\$307.00	\$0.00	\$0.00 (R)
	- Rate Band 5	\$0.00	\$307.00	\$0.00	\$0.00 (R)
	- Rate Band 6	\$0.00	\$307.00	\$0.00	\$0.00 (R)
	- Rate Band 7	\$0.00	\$307.00	\$0.00	\$0.00 (R)
	- Rate Band 8	\$0.00	\$307.00	\$0.00	\$0.00 (R)
	- Rate Band 9	\$0.00	\$307.00	\$0.00	\$0.00 (R)
	- Rate Band 10	\$0.00	\$307.00	\$0.00	\$0.00 (R)
	- Rate Band 11	\$0.00	\$307.00	\$0.00	\$0.00 (R)
	- Rate Band 12	\$0.00	\$307.00	\$0.00	\$0.00 (R)
	- Rate Band 13	\$0.00	\$307.00	\$0.00	\$0.00 (R)
	- Rate Band 14	\$0.00	\$307.00	\$0.00	\$0.00 (R)
	- Rate Band 15	\$0.00	\$307.00	\$0.00	\$0.00 (R)
	- Rate Band 16	\$0.00	\$307.00	\$0.00	\$0.00 (R)
	- Rate Band 17	\$0.00	\$307.00	\$0.00	\$0.00 (R)
	- Rate Band 18	\$0.00	\$307.00	\$0.00	\$0.00 (R)
	- Rate Band 19	\$0.00	\$307.00	\$0.00	\$0.00 (R)
	- Rate Band 20	\$0.00	\$307.00	\$0.00	\$0.00 (R)
	- Rate Band 21	\$0.00	\$307.00	\$0.00	\$0.00 (R)
	- Rate Band 22	\$0.00	\$307.00	\$0.00	\$0.00 (R)
	- Rate Band 23	\$0.00	\$307.00	\$0.00	\$0.00 (R)
	- Rate Band 24	\$0.00	\$307.00	\$0.00	\$0.00 (R)
	- Rate Band 25	\$0.00	\$307.00	\$0.00	\$0.00 (R)
	- Rate Band 26	\$0.00	\$307.00	\$0.00	\$0.00 (R)
	- Rate Band 27	\$0.00	\$307.00	\$0.00	\$0.00 (R)
	- Rate Band 28	\$0.00	\$307.00	\$0.00	\$0.00 (R)
	- Rate Band 29	\$0.00	\$307.00	\$0.00	\$0.00 (R)
	- Rate Band 30	\$0.00	\$307.00	\$0.00	\$0.00 (R)
	- Rate Band 31	\$0.00	\$307.00	\$0.00	\$0.00 (R)
	- Rate Band 32	\$0.00	\$307.00	\$0.00	\$0.00 (R)
	- Rate Band 33	\$0.00	\$307.00	\$0.00	\$0.00 (R)
	- Rate Band 34	\$0.00	\$307.00	\$0.00	\$0.00 (R)
	- Rate Band 35	\$0.00	\$307.00	\$0.00	\$0.00 (R)
	- Rate Band 36	\$0.00	\$307.00	\$0.00	\$0.00 (R)
	- Rate Band 37	\$0.00	\$307.00	\$0.00	\$0.00 (R)
	- Rate Band 38	\$0.00	\$307.00	\$0.00	\$0.00 (R)
	- Rate Band 39	\$0.00	\$307.00	\$0.00	\$0.00 (R)
	- Rate Band 40	\$0.00	\$307.00	\$0.00	\$0.00 (R)
	- Rate Band 41	\$0.00	\$307.00	\$0.00	\$0.00 (R)
	- Rate Band 42	\$0.00	\$307.00	\$0.00	\$0.00 (R)
	- Rate Band 43	\$0.00	\$307.00	\$0.00	\$0.00 (R)
	- Rate Band 44	\$0.00	\$307.00	\$0.00	\$0.00 (R)
	- Rate Band 45	\$0.00	\$307.00	\$0.00	\$0.00 (R)
	- Rate Band 46	\$0.00	\$307.00	\$0.00	\$0.00 (R)
	- Rate Band 47	\$0.00	\$307.00	\$0.00	\$0.00 (R)
	- Rate Band 48	\$0.00	\$307.00	\$0.00	\$0.00 (R)
	- Rate Band 49	\$0.00	\$307.00	\$0.00	\$0.00 (R)
	- Rate Band 50	\$0.00	\$307.00	\$0.00	\$0.00 (R)

**NECA TARIFF F.C.C. NO. 5
RATE COMPARISON REPORT**

NECA
VOLUME 5
Appendix D

TARIFF REFERENCE	RATE ELEMENT	CURRENT RATES 03/30/24		PROPOSED RATES 07/02/24	
		MONTHLY	NRC	MONTHLY	NRC
17.4.8(C)	Ethernet Transport Service				
17.4.8(C)(3)	ETS Ethernet Virtual Connections (Cont'd)				
	Class of Service Level for Intraswitch EVCs				
	Per 1 Megabit increment - All Speeds				
	Near Real Time CoS				
	- Rate Band 1	\$0.01		\$0.01	
	- Rate Band 2	\$0.02		\$0.02	
	- Rate Band 3	\$0.02		\$0.02	
	- Rate Band 4	\$0.02		\$0.02	
	- Rate Band 5	\$0.02		\$0.02	
	- Rate Band 6	\$0.02		\$0.02	
	- Rate Band 7	\$0.03		\$0.03	
	- Rate Band 8	\$0.03		\$0.03	
	- Rate Band 9	\$0.03		\$0.03	
	- Rate Band 10	\$0.04		\$0.04	
	- Rate Band 11	\$0.04		\$0.04	
	- Rate Band 12	\$0.04		\$0.04	
	- Rate Band 13	\$0.05		\$0.05	
	- Rate Band 14	\$0.05		\$0.05	
	- Rate Band 15	\$0.05		\$0.05	
	- Rate Band 16	\$0.06		\$0.06	
	- Rate Band 17	\$0.06		\$0.06	
	- Rate Band 18	\$0.07		\$0.07	
	- Rate Band 19	\$0.08		\$0.08	
	- Rate Band 20	\$0.08		\$0.08	
	- Rate Band 21	\$0.09		\$0.09	
	- Rate Band 22	\$0.09		\$0.09	
	- Rate Band 23	\$0.10		\$0.10	
	- Rate Band 24	\$0.11		\$0.11	
	- Rate Band 25	\$0.12		\$0.12	
	- Rate Band 26	\$0.13		\$0.13	
	- Rate Band 27	\$0.14		\$0.14	
	- Rate Band 28	\$0.15		\$0.15	
	- Rate Band 29	\$0.17		\$0.17	
	- Rate Band 30	\$0.18		\$0.18	
	- Rate Band 31	\$0.20		\$0.20	
	- Rate Band 32	\$0.22		\$0.22	
	- Rate Band 33	\$0.24		\$0.24	
	- Rate Band 34	\$0.26		\$0.26	
	- Rate Band 35	\$0.28		\$0.28	
	- Rate Band 36	\$0.31		\$0.31	
	- Rate Band 37	\$0.34		\$0.34	
	- Rate Band 38	\$0.37		\$0.37	
	- Rate Band 39	\$0.40		\$0.40	
	- Rate Band 40	\$0.43		\$0.43	
	- Rate Band 41	\$0.47		\$0.47	
	- Rate Band 42	\$0.52		\$0.52	
	- Rate Band 43	\$0.56		\$0.56	
	- Rate Band 44	\$0.61		\$0.61	
	- Rate Band 45	\$0.67		\$0.67	
	- Rate Band 46	\$0.79		\$0.79	
	- Rate Band 47	\$1.22		\$1.12	(R)
	- Rate Band 48	\$1.33		\$1.22	(R)
	- Rate Band 49	\$1.45		\$1.33	(R)
	- Rate Band 50	\$1.58		\$1.45	(R)

**NECA TARIFF F.C.C. NO. 5
RATE COMPARISON REPORT**

NECA
VOLUME 5
Appendix D

TARIFF REFERENCE	RATE ELEMENT	CURRENT RATES 03/30/24		PROPOSED RATES 07/02/24	
		MONTHLY	NRC	MONTHLY	NRC
17.4.8(C)	Ethernet Transport Service				
17.4.8(C)(3)	ETS Ethernet Virtual Connections (Cont'd)				
	Class of Service Level for Intraswitch EVCs				
	Per 1 Megabit increment - All Speeds				
	Real Time CoS/QoS				
	- Rate Band 1	\$0.02		\$0.02	
	- Rate Band 2	\$0.04		\$0.04	
	- Rate Band 3	\$0.04		\$0.04	
	- Rate Band 4	\$0.04		\$0.04	
	- Rate Band 5	\$0.05		\$0.05	
	- Rate Band 6	\$0.05		\$0.05	
	- Rate Band 7	\$0.06		\$0.06	
	- Rate Band 8	\$0.06		\$0.06	
	- Rate Band 9	\$0.07		\$0.07	
	- Rate Band 10	\$0.07		\$0.07	
	- Rate Band 11	\$0.08		\$0.08	
	- Rate Band 12	\$0.09		\$0.09	
	- Rate Band 13	\$0.09		\$0.09	
	- Rate Band 14	\$0.10		\$0.10	
	- Rate Band 15	\$0.11		\$0.11	
	- Rate Band 16	\$0.12		\$0.12	
	- Rate Band 17	\$0.13		\$0.13	
	- Rate Band 18	\$0.14		\$0.14	
	- Rate Band 19	\$0.16		\$0.16	
	- Rate Band 20	\$0.17		\$0.17	
	- Rate Band 21	\$0.18		\$0.18	
	- Rate Band 22	\$0.19		\$0.19	
	- Rate Band 23	\$0.21		\$0.21	
	- Rate Band 24	\$0.23		\$0.23	
	- Rate Band 25	\$0.25		\$0.25	
	- Rate Band 26	\$0.27		\$0.27	
	- Rate Band 27	\$0.29		\$0.29	
	- Rate Band 28	\$0.32		\$0.32	
	- Rate Band 29	\$0.35		\$0.35	
	- Rate Band 30	\$0.38		\$0.38	
	- Rate Band 31	\$0.41		\$0.41	
	- Rate Band 32	\$0.45		\$0.45	
	- Rate Band 33	\$0.49		\$0.49	
	- Rate Band 34	\$0.53		\$0.53	
	- Rate Band 35	\$0.58		\$0.58	
	- Rate Band 36	\$0.64		\$0.64	
	- Rate Band 37	\$0.69		\$0.69	
	- Rate Band 38	\$0.75		\$0.75	
	- Rate Band 39	\$0.82		\$0.82	
	- Rate Band 40	\$0.90		\$0.90	
	- Rate Band 41	\$0.98		\$0.98	
	- Rate Band 42	\$1.07		\$1.07	
	- Rate Band 43	\$1.16		\$1.16	
	- Rate Band 44	\$1.27		\$1.27	
	- Rate Band 45	\$1.38		\$1.38	
	- Rate Band 46	\$1.64		\$1.64	
	- Rate Band 47	\$2.52		\$2.31	(R)
	- Rate Band 48	\$2.75		\$2.52	(R)
	- Rate Band 49	\$3.00		\$2.75	(R)
	- Rate Band 50	\$3.27		\$3.00	(R)

**NECA TARIFF F.C.C. NO. 5
RATE COMPARISON REPORT**

NECA
VOLUME 5
Appendix D

TARIFF REFERENCE	RATE ELEMENT	CURRENT RATES 03/30/24		PROPOSED RATES 07/02/24	
		MONTHLY	NRC	MONTHLY	NRC
17.4.8(C)	Ethernet Transport Service				
17.4.8(C)(3)	ETS Ethernet Virtual Connections (Cont'd)				
	Per Interswitch EVC				
	2 Mbps				
	- Rate Band 1	\$3.35	\$205.00	\$3.35	\$228.00 (I)
	- Rate Band 2	\$5.62	\$205.00	\$5.62	\$228.00 (I)
	- Rate Band 3	\$6.12	\$205.00	\$6.12	\$228.00 (I)
	- Rate Band 4	\$6.68	\$205.00	\$6.68	\$228.00 (I)
	- Rate Band 5	\$7.28	\$205.00	\$7.28	\$228.00 (I)
	- Rate Band 6	\$7.93	\$205.00	\$7.93	\$228.00 (I)
	- Rate Band 7	\$8.65	\$205.00	\$8.65	\$228.00 (I)
	- Rate Band 8	\$9.42	\$205.00	\$9.42	\$228.00 (I)
	- Rate Band 9	\$10.27	\$205.00	\$10.27	\$228.00 (I)
	- Rate Band 10	\$11.20	\$205.00	\$11.20	\$228.00 (I)
	- Rate Band 11	\$12.20	\$205.00	\$12.20	\$228.00 (I)
	- Rate Band 12	\$13.30	\$205.00	\$13.30	\$228.00 (I)
	- Rate Band 13	\$14.50	\$205.00	\$14.50	\$228.00 (I)
	- Rate Band 14	\$15.80	\$205.00	\$15.80	\$228.00 (I)
	- Rate Band 15	\$17.23	\$205.00	\$17.23	\$228.00 (I)
	- Rate Band 16	\$18.78	\$205.00	\$18.78	\$228.00 (I)
	- Rate Band 17	\$20.47	\$205.00	\$20.47	\$228.00 (I)
	- Rate Band 18	\$22.31	\$205.00	\$22.31	\$228.00 (I)
	- Rate Band 19	\$24.32	\$205.00	\$24.32	\$228.00 (I)
	- Rate Band 20	\$25.84	\$205.00	\$25.84	\$228.00 (I)
	- Rate Band 21	\$28.16	\$205.00	\$28.16	\$228.00 (I)
	- Rate Band 22	\$29.38	\$205.00	\$29.38	\$228.00 (I)
	- Rate Band 23	\$32.02	\$205.00	\$32.02	\$228.00 (I)
	- Rate Band 24	\$34.90	\$205.00	\$34.90	\$228.00 (I)
	- Rate Band 25	\$38.04	\$205.00	\$38.04	\$228.00 (I)
	- Rate Band 26	\$41.47	\$205.00	\$41.47	\$228.00 (I)
	- Rate Band 27	\$45.20	\$205.00	\$45.20	\$228.00 (I)
	- Rate Band 28	\$49.27	\$205.00	\$49.27	\$228.00 (I)
	- Rate Band 29	\$53.70	\$205.00	\$53.70	\$228.00 (I)
	- Rate Band 30	\$58.53	\$205.00	\$58.53	\$228.00 (I)
	- Rate Band 31	\$63.80	\$205.00	\$63.80	\$228.00 (I)
	- Rate Band 32	\$69.55	\$205.00	\$69.55	\$228.00 (I)
	- Rate Band 33	\$75.80	\$205.00	\$75.80	\$228.00 (I)
	- Rate Band 34	\$82.63	\$205.00	\$82.63	\$228.00 (I)
	- Rate Band 35	\$90.06	\$205.00	\$90.06	\$228.00 (I)
	- Rate Band 36	\$98.17	\$205.00	\$98.17	\$228.00 (I)
	- Rate Band 37	\$107.00	\$205.00	\$107.00	\$228.00 (I)
	- Rate Band 38	\$116.63	\$205.00	\$116.63	\$228.00 (I)
	- Rate Band 39	\$127.13	\$205.00	\$127.13	\$228.00 (I)
	- Rate Band 40	\$138.57	\$205.00	\$138.57	\$228.00 (I)
	- Rate Band 41	\$151.04	\$205.00	\$151.04	\$228.00 (I)
	- Rate Band 42	\$164.64	\$205.00	\$164.64	\$228.00 (I)
	- Rate Band 43	\$179.46	\$205.00	\$179.46	\$228.00 (I)
	- Rate Band 44	\$195.61	\$205.00	\$195.61	\$228.00 (I)
	- Rate Band 45	\$213.21	\$205.00	\$213.21	\$228.00 (I)
	- Rate Band 46	\$253.32	\$205.00	\$253.32	\$228.00 (I)
	- Rate Band 47	\$389.76	\$205.00	\$357.58 (R)	\$228.00 (I)
	- Rate Band 48	\$424.84	\$205.00	\$389.76 (R)	\$228.00 (I)
	- Rate Band 49	\$463.07	\$205.00	\$424.84 (R)	\$228.00 (I)
	- Rate Band 50	\$504.75	\$205.00	\$463.07 (R)	\$228.00 (I)

**NECA TARIFF F.C.C. NO. 5
RATE COMPARISON REPORT**

NECA
VOLUME 5
Appendix D

TARIFF REFERENCE	RATE ELEMENT	CURRENT RATES 03/30/24		PROPOSED RATES 07/02/24	
		MONTHLY	NRC	MONTHLY	NRC
17.4.8(C)	Ethernet Transport Service				
17.4.8(C)(3)	ETS Ethernet Virtual Connections (Cont'd)				
	Per Interswitch EVC				
	5 Mbps				
	- Rate Band 1	\$4.53	\$205.00	\$4.53	\$228.00 (I)
	- Rate Band 2	\$7.60	\$205.00	\$7.60	\$228.00 (I)
	- Rate Band 3	\$8.28	\$205.00	\$8.28	\$228.00 (I)
	- Rate Band 4	\$9.03	\$205.00	\$9.03	\$228.00 (I)
	- Rate Band 5	\$9.84	\$205.00	\$9.84	\$228.00 (I)
	- Rate Band 6	\$10.72	\$205.00	\$10.72	\$228.00 (I)
	- Rate Band 7	\$11.69	\$205.00	\$11.69	\$228.00 (I)
	- Rate Band 8	\$12.74	\$205.00	\$12.74	\$228.00 (I)
	- Rate Band 9	\$13.89	\$205.00	\$13.89	\$228.00 (I)
	- Rate Band 10	\$15.14	\$205.00	\$15.14	\$228.00 (I)
	- Rate Band 11	\$16.50	\$205.00	\$16.50	\$228.00 (I)
	- Rate Band 12	\$17.98	\$205.00	\$17.98	\$228.00 (I)
	- Rate Band 13	\$19.60	\$205.00	\$19.60	\$228.00 (I)
	- Rate Band 14	\$21.37	\$205.00	\$21.37	\$228.00 (I)
	- Rate Band 15	\$23.29	\$205.00	\$23.29	\$228.00 (I)
	- Rate Band 16	\$25.38	\$205.00	\$25.38	\$228.00 (I)
	- Rate Band 17	\$27.67	\$205.00	\$27.67	\$228.00 (I)
	- Rate Band 18	\$30.16	\$205.00	\$30.16	\$228.00 (I)
	- Rate Band 19	\$32.87	\$205.00	\$32.87	\$228.00 (I)
	- Rate Band 20	\$34.93	\$205.00	\$34.93	\$228.00 (I)
	- Rate Band 21	\$38.07	\$205.00	\$38.07	\$228.00 (I)
	- Rate Band 22	\$39.71	\$205.00	\$39.71	\$228.00 (I)
	- Rate Band 23	\$43.29	\$205.00	\$43.29	\$228.00 (I)
	- Rate Band 24	\$47.18	\$205.00	\$47.18	\$228.00 (I)
	- Rate Band 25	\$51.43	\$205.00	\$51.43	\$228.00 (I)
	- Rate Band 26	\$56.06	\$205.00	\$56.06	\$228.00 (I)
	- Rate Band 27	\$61.10	\$205.00	\$61.10	\$228.00 (I)
	- Rate Band 28	\$66.60	\$205.00	\$66.60	\$228.00 (I)
	- Rate Band 29	\$72.60	\$205.00	\$72.60	\$228.00 (I)
	- Rate Band 30	\$79.13	\$205.00	\$79.13	\$228.00 (I)
	- Rate Band 31	\$86.25	\$205.00	\$86.25	\$228.00 (I)
	- Rate Band 32	\$94.01	\$205.00	\$94.01	\$228.00 (I)
	- Rate Band 33	\$102.48	\$205.00	\$102.48	\$228.00 (I)
	- Rate Band 34	\$111.70	\$205.00	\$111.70	\$228.00 (I)
	- Rate Band 35	\$121.75	\$205.00	\$121.75	\$228.00 (I)
	- Rate Band 36	\$132.71	\$205.00	\$132.71	\$228.00 (I)
	- Rate Band 37	\$144.65	\$205.00	\$144.65	\$228.00 (I)
	- Rate Band 38	\$157.67	\$205.00	\$157.67	\$228.00 (I)
	- Rate Band 39	\$171.86	\$205.00	\$171.86	\$228.00 (I)
	- Rate Band 40	\$187.33	\$205.00	\$187.33	\$228.00 (I)
	- Rate Band 41	\$204.19	\$205.00	\$204.19	\$228.00 (I)
	- Rate Band 42	\$222.57	\$205.00	\$222.57	\$228.00 (I)
	- Rate Band 43	\$242.60	\$205.00	\$242.60	\$228.00 (I)
	- Rate Band 44	\$264.43	\$205.00	\$264.43	\$228.00 (I)
	- Rate Band 45	\$288.23	\$205.00	\$288.23	\$228.00 (I)
	- Rate Band 46	\$342.45	\$205.00	\$342.45	\$228.00 (I)
	- Rate Band 47	\$526.90	\$205.00	\$483.39 (R)	\$228.00 (I)
	- Rate Band 48	\$574.32	\$205.00	\$526.90 (R)	\$228.00 (I)
	- Rate Band 49	\$626.00	\$205.00	\$574.32 (R)	\$228.00 (I)
	- Rate Band 50	\$682.34	\$205.00	\$626.00 (R)	\$228.00 (I)

**NECA TARIFF F.C.C. NO. 5
RATE COMPARISON REPORT**

NECA
VOLUME 5
Appendix D

TARIFF REFERENCE	RATE ELEMENT	CURRENT RATES 03/30/24		PROPOSED RATES 07/02/24	
		MONTHLY	NRC	MONTHLY	NRC
17.4.8(C)	Ethernet Transport Service				
17.4.8(C)(3)	ETS Ethernet Virtual Connections (Cont'd)				
	Per Interswitch EVC				
	10 Mbps				
	- Rate Band 1	\$8.49	\$205.00	\$8.49	\$228.00 (I)
	- Rate Band 2	\$14.24	\$205.00	\$14.24	\$228.00 (I)
	- Rate Band 3	\$15.52	\$205.00	\$15.52	\$228.00 (I)
	- Rate Band 4	\$16.92	\$205.00	\$16.92	\$228.00 (I)
	- Rate Band 5	\$18.45	\$205.00	\$18.45	\$228.00 (I)
	- Rate Band 6	\$20.11	\$205.00	\$20.11	\$228.00 (I)
	- Rate Band 7	\$21.91	\$205.00	\$21.91	\$228.00 (I)
	- Rate Band 8	\$23.89	\$205.00	\$23.89	\$228.00 (I)
	- Rate Band 9	\$26.04	\$205.00	\$26.04	\$228.00 (I)
	- Rate Band 10	\$28.38	\$205.00	\$28.38	\$228.00 (I)
	- Rate Band 11	\$30.93	\$205.00	\$30.93	\$228.00 (I)
	- Rate Band 12	\$33.72	\$205.00	\$33.72	\$228.00 (I)
	- Rate Band 13	\$36.75	\$205.00	\$36.75	\$228.00 (I)
	- Rate Band 14	\$40.06	\$205.00	\$40.06	\$228.00 (I)
	- Rate Band 15	\$43.67	\$205.00	\$43.67	\$228.00 (I)
	- Rate Band 16	\$47.60	\$205.00	\$47.60	\$228.00 (I)
	- Rate Band 17	\$51.88	\$205.00	\$51.88	\$228.00 (I)
	- Rate Band 18	\$56.55	\$205.00	\$56.55	\$228.00 (I)
	- Rate Band 19	\$61.64	\$205.00	\$61.64	\$228.00 (I)
	- Rate Band 20	\$65.49	\$205.00	\$65.49	\$228.00 (I)
	- Rate Band 21	\$71.39	\$205.00	\$71.39	\$228.00 (I)
	- Rate Band 22	\$74.46	\$205.00	\$74.46	\$228.00 (I)
	- Rate Band 23	\$81.16	\$205.00	\$81.16	\$228.00 (I)
	- Rate Band 24	\$88.47	\$205.00	\$88.47	\$228.00 (I)
	- Rate Band 25	\$96.43	\$205.00	\$96.43	\$228.00 (I)
	- Rate Band 26	\$105.11	\$205.00	\$105.11	\$228.00 (I)
	- Rate Band 27	\$114.57	\$205.00	\$114.57	\$228.00 (I)
	- Rate Band 28	\$124.88	\$205.00	\$124.88	\$228.00 (I)
	- Rate Band 29	\$136.12	\$205.00	\$136.12	\$228.00 (I)
	- Rate Band 30	\$148.37	\$205.00	\$148.37	\$228.00 (I)
	- Rate Band 31	\$161.73	\$205.00	\$161.73	\$228.00 (I)
	- Rate Band 32	\$176.28	\$205.00	\$176.28	\$228.00 (I)
	- Rate Band 33	\$192.15	\$205.00	\$192.15	\$228.00 (I)
	- Rate Band 34	\$209.44	\$205.00	\$209.44	\$228.00 (I)
	- Rate Band 35	\$228.29	\$205.00	\$228.29	\$228.00 (I)
	- Rate Band 36	\$248.83	\$205.00	\$248.83	\$228.00 (I)
	- Rate Band 37	\$271.23	\$205.00	\$271.23	\$228.00 (I)
	- Rate Band 38	\$295.64	\$205.00	\$295.64	\$228.00 (I)
	- Rate Band 39	\$322.25	\$205.00	\$322.25	\$228.00 (I)
	- Rate Band 40	\$351.25	\$205.00	\$351.25	\$228.00 (I)
	- Rate Band 41	\$382.86	\$205.00	\$382.86	\$228.00 (I)
	- Rate Band 42	\$417.32	\$205.00	\$417.32	\$228.00 (I)
	- Rate Band 43	\$454.88	\$205.00	\$454.88	\$228.00 (I)
	- Rate Band 44	\$495.82	\$205.00	\$495.82	\$228.00 (I)
	- Rate Band 45	\$540.44	\$205.00	\$540.44	\$228.00 (I)
	- Rate Band 46	\$642.10	\$205.00	\$642.10	\$228.00 (I)
	- Rate Band 47	\$987.95	\$205.00	\$906.38 (R)	\$228.00 (I)
	- Rate Band 48	\$1,076.86	\$205.00	\$987.95 (R)	\$228.00 (I)
	- Rate Band 49	\$1,173.78	\$205.00	\$1,076.86 (R)	\$228.00 (I)
	- Rate Band 50	\$1,279.42	\$205.00	\$1,173.78 (R)	\$228.00 (I)

**NECA TARIFF F.C.C. NO. 5
RATE COMPARISON REPORT**

NECA
VOLUME 5
Appendix D

TARIFF REFERENCE	RATE ELEMENT	CURRENT RATES 03/30/24		PROPOSED RATES 07/02/24	
		MONTHLY	NRC	MONTHLY	NRC
17.4.8(C)	Ethernet Transport Service				
17.4.8(C)(3)	ETS Ethernet Virtual Connections (Cont'd)				
	Per Interswitch EVC				
	20 Mbps				
	- Rate Band 1	\$16.99	\$205.00	\$16.99	\$228.00 (I)
	- Rate Band 2	\$28.49	\$205.00	\$28.49	\$228.00 (I)
	- Rate Band 3	\$31.05	\$205.00	\$31.05	\$228.00 (I)
	- Rate Band 4	\$33.85	\$205.00	\$33.85	\$228.00 (I)
	- Rate Band 5	\$36.89	\$205.00	\$36.89	\$228.00 (I)
	- Rate Band 6	\$40.21	\$205.00	\$40.21	\$228.00 (I)
	- Rate Band 7	\$43.83	\$205.00	\$43.83	\$228.00 (I)
	- Rate Band 8	\$47.78	\$205.00	\$47.78	\$228.00 (I)
	- Rate Band 9	\$52.08	\$205.00	\$52.08	\$228.00 (I)
	- Rate Band 10	\$56.77	\$205.00	\$56.77	\$228.00 (I)
	- Rate Band 11	\$61.87	\$205.00	\$61.87	\$228.00 (I)
	- Rate Band 12	\$67.44	\$205.00	\$67.44	\$228.00 (I)
	- Rate Band 13	\$73.51	\$205.00	\$73.51	\$228.00 (I)
	- Rate Band 14	\$80.13	\$205.00	\$80.13	\$228.00 (I)
	- Rate Band 15	\$87.34	\$205.00	\$87.34	\$228.00 (I)
	- Rate Band 16	\$95.20	\$205.00	\$95.20	\$228.00 (I)
	- Rate Band 17	\$103.77	\$205.00	\$103.77	\$228.00 (I)
	- Rate Band 18	\$113.11	\$205.00	\$113.11	\$228.00 (I)
	- Rate Band 19	\$123.29	\$205.00	\$123.29	\$228.00 (I)
	- Rate Band 20	\$131.00	\$205.00	\$131.00	\$228.00 (I)
	- Rate Band 21	\$142.79	\$205.00	\$142.79	\$228.00 (I)
	- Rate Band 22	\$148.94	\$205.00	\$148.94	\$228.00 (I)
	- Rate Band 23	\$162.34	\$205.00	\$162.34	\$228.00 (I)
	- Rate Band 24	\$176.95	\$205.00	\$176.95	\$228.00 (I)
	- Rate Band 25	\$192.88	\$205.00	\$192.88	\$228.00 (I)
	- Rate Band 26	\$210.24	\$205.00	\$210.24	\$228.00 (I)
	- Rate Band 27	\$229.16	\$205.00	\$229.16	\$228.00 (I)
	- Rate Band 28	\$249.78	\$205.00	\$249.78	\$228.00 (I)
	- Rate Band 29	\$272.26	\$205.00	\$272.26	\$228.00 (I)
	- Rate Band 30	\$296.77	\$205.00	\$296.77	\$228.00 (I)
	- Rate Band 31	\$323.48	\$205.00	\$323.48	\$228.00 (I)
	- Rate Band 32	\$352.59	\$205.00	\$352.59	\$228.00 (I)
	- Rate Band 33	\$384.32	\$205.00	\$384.32	\$228.00 (I)
	- Rate Band 34	\$418.91	\$205.00	\$418.91	\$228.00 (I)
	- Rate Band 35	\$456.61	\$205.00	\$456.61	\$228.00 (I)
	- Rate Band 36	\$497.71	\$205.00	\$497.71	\$228.00 (I)
	- Rate Band 37	\$542.50	\$205.00	\$542.50	\$228.00 (I)
	- Rate Band 38	\$591.33	\$205.00	\$591.33	\$228.00 (I)
	- Rate Band 39	\$644.55	\$205.00	\$644.55	\$228.00 (I)
	- Rate Band 40	\$702.56	\$205.00	\$702.56	\$228.00 (I)
	- Rate Band 41	\$765.79	\$205.00	\$765.79	\$228.00 (I)
	- Rate Band 42	\$834.71	\$205.00	\$834.71	\$228.00 (I)
	- Rate Band 43	\$909.83	\$205.00	\$909.83	\$228.00 (I)
	- Rate Band 44	\$991.72	\$205.00	\$991.72	\$228.00 (I)
	- Rate Band 45	\$1,080.97	\$205.00	\$1,080.97	\$228.00 (I)
	- Rate Band 46	\$1,284.30	\$205.00	\$1,284.30	\$228.00 (I)
	- Rate Band 47	\$1,976.06	\$205.00	\$1,812.90 (R)	\$228.00 (I)
	- Rate Band 48	\$2,153.91	\$205.00	\$1,976.06 (R)	\$228.00 (I)
	- Rate Band 49	\$2,347.76	\$205.00	\$2,153.91 (R)	\$228.00 (I)
	- Rate Band 50	\$2,559.06	\$205.00	\$2,347.76 (R)	\$228.00 (I)

**NECA TARIFF F.C.C. NO. 5
RATE COMPARISON REPORT**

NECA
VOLUME 5
Appendix D

TARIFF REFERENCE	RATE ELEMENT	CURRENT RATES 03/30/24		PROPOSED RATES 07/02/24	
		MONTHLY	NRC	MONTHLY	NRC
17.4.8(C)	Ethernet Transport Service				
17.4.8(C)(3)	ETS Ethernet Virtual Connections (Cont'd)				
	Per Interswitch EVC				
	50 Mbps				
	- Rate Band 1	\$22.91	\$205.00	\$22.91	\$228.00 (I)
	- Rate Band 2	\$38.43	\$205.00	\$38.43	\$228.00 (I)
	- Rate Band 3	\$41.89	\$205.00	\$41.89	\$228.00 (I)
	- Rate Band 4	\$45.66	\$205.00	\$45.66	\$228.00 (I)
	- Rate Band 5	\$49.77	\$205.00	\$49.77	\$228.00 (I)
	- Rate Band 6	\$54.25	\$205.00	\$54.25	\$228.00 (I)
	- Rate Band 7	\$59.13	\$205.00	\$59.13	\$228.00 (I)
	- Rate Band 8	\$64.45	\$205.00	\$64.45	\$228.00 (I)
	- Rate Band 9	\$70.25	\$205.00	\$70.25	\$228.00 (I)
	- Rate Band 10	\$76.57	\$205.00	\$76.57	\$228.00 (I)
	- Rate Band 11	\$83.46	\$205.00	\$83.46	\$228.00 (I)
	- Rate Band 12	\$90.98	\$205.00	\$90.98	\$228.00 (I)
	- Rate Band 13	\$99.16	\$205.00	\$99.16	\$228.00 (I)
	- Rate Band 14	\$108.09	\$205.00	\$108.09	\$228.00 (I)
	- Rate Band 15	\$117.82	\$205.00	\$117.82	\$228.00 (I)
	- Rate Band 16	\$128.42	\$205.00	\$128.42	\$228.00 (I)
	- Rate Band 17	\$139.98	\$205.00	\$139.98	\$228.00 (I)
	- Rate Band 18	\$152.58	\$205.00	\$152.58	\$228.00 (I)
	- Rate Band 19	\$166.31	\$205.00	\$166.31	\$228.00 (I)
	- Rate Band 20	\$176.71	\$205.00	\$176.71	\$228.00 (I)
	- Rate Band 21	\$192.61	\$205.00	\$192.61	\$228.00 (I)
	- Rate Band 22	\$200.91	\$205.00	\$200.91	\$228.00 (I)
	- Rate Band 23	\$218.99	\$205.00	\$218.99	\$228.00 (I)
	- Rate Band 24	\$238.70	\$205.00	\$238.70	\$228.00 (I)
	- Rate Band 25	\$260.18	\$205.00	\$260.18	\$228.00 (I)
	- Rate Band 26	\$283.60	\$205.00	\$283.60	\$228.00 (I)
	- Rate Band 27	\$309.12	\$205.00	\$309.12	\$228.00 (I)
	- Rate Band 28	\$336.94	\$205.00	\$336.94	\$228.00 (I)
	- Rate Band 29	\$367.27	\$205.00	\$367.27	\$228.00 (I)
	- Rate Band 30	\$400.32	\$205.00	\$400.32	\$228.00 (I)
	- Rate Band 31	\$436.35	\$205.00	\$436.35	\$228.00 (I)
	- Rate Band 32	\$475.62	\$205.00	\$475.62	\$228.00 (I)
	- Rate Band 33	\$518.43	\$205.00	\$518.43	\$228.00 (I)
	- Rate Band 34	\$565.08	\$205.00	\$565.08	\$228.00 (I)
	- Rate Band 35	\$615.94	\$205.00	\$615.94	\$228.00 (I)
	- Rate Band 36	\$671.38	\$205.00	\$671.38	\$228.00 (I)
	- Rate Band 37	\$731.80	\$205.00	\$731.80	\$228.00 (I)
	- Rate Band 38	\$797.66	\$205.00	\$797.66	\$228.00 (I)
	- Rate Band 39	\$869.45	\$205.00	\$869.45	\$228.00 (I)
	- Rate Band 40	\$947.70	\$205.00	\$947.70	\$228.00 (I)
	- Rate Band 41	\$1,032.99	\$205.00	\$1,032.99	\$228.00 (I)
	- Rate Band 42	\$1,125.96	\$205.00	\$1,125.96	\$228.00 (I)
	- Rate Band 43	\$1,227.30	\$205.00	\$1,227.30	\$228.00 (I)
	- Rate Band 44	\$1,337.76	\$205.00	\$1,337.76	\$228.00 (I)
	- Rate Band 45	\$1,458.16	\$205.00	\$1,458.16	\$228.00 (I)
	- Rate Band 46	\$1,732.44	\$205.00	\$1,732.44	\$228.00 (I)
	- Rate Band 47	\$2,665.57	\$205.00	\$2,445.47 (R)	\$228.00 (I)
	- Rate Band 48	\$2,905.47	\$205.00	\$2,665.57 (R)	\$228.00 (I)
	- Rate Band 49	\$3,166.96	\$205.00	\$2,905.47 (R)	\$228.00 (I)
	- Rate Band 50	\$3,451.99	\$205.00	\$3,166.96 (R)	\$228.00 (I)

**NECA TARIFF F.C.C. NO. 5
RATE COMPARISON REPORT**

NECA
VOLUME 5
Appendix D

TARIFF REFERENCE	RATE ELEMENT	CURRENT RATES 03/30/24		PROPOSED RATES 07/02/24	
		MONTHLY	NRC	MONTHLY	NRC
17.4.8(C)	Ethernet Transport Service				
17.4.8(C)(3)	ETS Ethernet Virtual Connections (Cont'd)				
	Per Interswitch EVC				
	100 Mbps				
	- Rate Band 1	\$36.55	\$205.00	\$36.55	\$228.00 (I)
	- Rate Band 2	\$61.30	\$205.00	\$61.30	\$228.00 (I)
	- Rate Band 3	\$66.82	\$205.00	\$66.82	\$228.00 (I)
	- Rate Band 4	\$72.83	\$205.00	\$72.83	\$228.00 (I)
	- Rate Band 5	\$79.39	\$205.00	\$79.39	\$228.00 (I)
	- Rate Band 6	\$86.53	\$205.00	\$86.53	\$228.00 (I)
	- Rate Band 7	\$94.32	\$205.00	\$94.32	\$228.00 (I)
	- Rate Band 8	\$102.81	\$205.00	\$102.81	\$228.00 (I)
	- Rate Band 9	\$112.06	\$205.00	\$112.06	\$228.00 (I)
	- Rate Band 10	\$122.15	\$205.00	\$122.15	\$228.00 (I)
	- Rate Band 11	\$133.14	\$205.00	\$133.14	\$228.00 (I)
	- Rate Band 12	\$145.12	\$205.00	\$145.12	\$228.00 (I)
	- Rate Band 13	\$158.19	\$205.00	\$158.19	\$228.00 (I)
	- Rate Band 14	\$172.42	\$205.00	\$172.42	\$228.00 (I)
	- Rate Band 15	\$187.94	\$205.00	\$187.94	\$228.00 (I)
	- Rate Band 16	\$204.85	\$205.00	\$204.85	\$228.00 (I)
	- Rate Band 17	\$223.29	\$205.00	\$223.29	\$228.00 (I)
	- Rate Band 18	\$243.39	\$205.00	\$243.39	\$228.00 (I)
	- Rate Band 19	\$265.29	\$205.00	\$265.29	\$228.00 (I)
	- Rate Band 20	\$281.89	\$205.00	\$281.89	\$228.00 (I)
	- Rate Band 21	\$307.26	\$205.00	\$307.26	\$228.00 (I)
	- Rate Band 22	\$320.49	\$205.00	\$320.49	\$228.00 (I)
	- Rate Band 23	\$349.33	\$205.00	\$349.33	\$228.00 (I)
	- Rate Band 24	\$380.77	\$205.00	\$380.77	\$228.00 (I)
	- Rate Band 25	\$415.04	\$205.00	\$415.04	\$228.00 (I)
	- Rate Band 26	\$452.39	\$205.00	\$452.39	\$228.00 (I)
	- Rate Band 27	\$493.11	\$205.00	\$493.11	\$228.00 (I)
	- Rate Band 28	\$537.49	\$205.00	\$537.49	\$228.00 (I)
	- Rate Band 29	\$585.86	\$205.00	\$585.86	\$228.00 (I)
	- Rate Band 30	\$638.59	\$205.00	\$638.59	\$228.00 (I)
	- Rate Band 31	\$696.06	\$205.00	\$696.06	\$228.00 (I)
	- Rate Band 32	\$758.71	\$205.00	\$758.71	\$228.00 (I)
	- Rate Band 33	\$826.99	\$205.00	\$826.99	\$228.00 (I)
	- Rate Band 34	\$901.42	\$205.00	\$901.42	\$228.00 (I)
	- Rate Band 35	\$982.55	\$205.00	\$982.55	\$228.00 (I)
	- Rate Band 36	\$1,070.98	\$205.00	\$1,070.98	\$228.00 (I)
	- Rate Band 37	\$1,167.37	\$205.00	\$1,167.37	\$228.00 (I)
	- Rate Band 38	\$1,272.43	\$205.00	\$1,272.43	\$228.00 (I)
	- Rate Band 39	\$1,386.95	\$205.00	\$1,386.95	\$228.00 (I)
	- Rate Band 40	\$1,511.77	\$205.00	\$1,511.77	\$228.00 (I)
	- Rate Band 41	\$1,647.83	\$205.00	\$1,647.83	\$228.00 (I)
	- Rate Band 42	\$1,796.14	\$205.00	\$1,796.14	\$228.00 (I)
	- Rate Band 43	\$1,957.79	\$205.00	\$1,957.79	\$228.00 (I)
	- Rate Band 44	\$2,133.99	\$205.00	\$2,133.99	\$228.00 (I)
	- Rate Band 45	\$2,326.05	\$205.00	\$2,326.05	\$228.00 (I)
	- Rate Band 46	\$2,763.58	\$205.00	\$2,763.58	\$228.00 (I)
	- Rate Band 47	\$4,252.11	\$205.00	\$3,901.02 (R)	\$228.00 (I)
	- Rate Band 48	\$4,634.80	\$205.00	\$4,252.11 (R)	\$228.00 (I)
	- Rate Band 49	\$5,051.94	\$205.00	\$4,634.80 (R)	\$228.00 (I)
	- Rate Band 50	\$5,506.61	\$205.00	\$5,051.94 (R)	\$228.00 (I)

**NECA TARIFF F.C.C. NO. 5
RATE COMPARISON REPORT**

NECA
VOLUME 5
Appendix D

TARIFF REFERENCE	RATE ELEMENT	CURRENT RATES 03/30/24		PROPOSED RATES 07/02/24	
		MONTHLY	NRC	MONTHLY	NRC
17.4.8(C)	Ethernet Transport Service				
17.4.8(C)(3)	ETS Ethernet Virtual Connections (Cont'd)				
	Per Interswitch EVC				
	200 Mbps				
	- Rate Band 1	\$51.28	\$205.00	\$51.28	\$228.00 (I)
	- Rate Band 2	\$86.00	\$205.00	\$86.00	\$228.00 (I)
	- Rate Band 3	\$93.74	\$205.00	\$93.74	\$228.00 (I)
	- Rate Band 4	\$102.18	\$205.00	\$102.18	\$228.00 (I)
	- Rate Band 5	\$111.37	\$205.00	\$111.37	\$228.00 (I)
	- Rate Band 6	\$121.40	\$205.00	\$121.40	\$228.00 (I)
	- Rate Band 7	\$132.32	\$205.00	\$132.32	\$228.00 (I)
	- Rate Band 8	\$144.23	\$205.00	\$144.23	\$228.00 (I)
	- Rate Band 9	\$157.21	\$205.00	\$157.21	\$228.00 (I)
	- Rate Band 10	\$171.36	\$205.00	\$171.36	\$228.00 (I)
	- Rate Band 11	\$186.78	\$205.00	\$186.78	\$228.00 (I)
	- Rate Band 12	\$203.59	\$205.00	\$203.59	\$228.00 (I)
	- Rate Band 13	\$221.92	\$205.00	\$221.92	\$228.00 (I)
	- Rate Band 14	\$241.89	\$205.00	\$241.89	\$228.00 (I)
	- Rate Band 15	\$263.66	\$205.00	\$263.66	\$228.00 (I)
	- Rate Band 16	\$287.39	\$205.00	\$287.39	\$228.00 (I)
	- Rate Band 17	\$313.26	\$205.00	\$313.26	\$228.00 (I)
	- Rate Band 18	\$341.45	\$205.00	\$341.45	\$228.00 (I)
	- Rate Band 19	\$372.18	\$205.00	\$372.18	\$228.00 (I)
	- Rate Band 20	\$395.46	\$205.00	\$395.46	\$228.00 (I)
	- Rate Band 21	\$431.05	\$205.00	\$431.05	\$228.00 (I)
	- Rate Band 22	\$449.61	\$205.00	\$449.61	\$228.00 (I)
	- Rate Band 23	\$490.08	\$205.00	\$490.08	\$228.00 (I)
	- Rate Band 24	\$534.18	\$205.00	\$534.18	\$228.00 (I)
	- Rate Band 25	\$582.26	\$205.00	\$582.26	\$228.00 (I)
	- Rate Band 26	\$634.66	\$205.00	\$634.66	\$228.00 (I)
	- Rate Band 27	\$691.78	\$205.00	\$691.78	\$228.00 (I)
	- Rate Band 28	\$754.04	\$205.00	\$754.04	\$228.00 (I)
	- Rate Band 29	\$821.91	\$205.00	\$821.91	\$228.00 (I)
	- Rate Band 30	\$895.88	\$205.00	\$895.88	\$228.00 (I)
	- Rate Band 31	\$976.51	\$205.00	\$976.51	\$228.00 (I)
	- Rate Band 32	\$1,064.39	\$205.00	\$1,064.39	\$228.00 (I)
	- Rate Band 33	\$1,160.19	\$205.00	\$1,160.19	\$228.00 (I)
	- Rate Band 34	\$1,264.60	\$205.00	\$1,264.60	\$228.00 (I)
	- Rate Band 35	\$1,378.42	\$205.00	\$1,378.42	\$228.00 (I)
	- Rate Band 36	\$1,502.48	\$205.00	\$1,502.48	\$228.00 (I)
	- Rate Band 37	\$1,637.70	\$205.00	\$1,637.70	\$228.00 (I)
	- Rate Band 38	\$1,785.09	\$205.00	\$1,785.09	\$228.00 (I)
	- Rate Band 39	\$1,945.75	\$205.00	\$1,945.75	\$228.00 (I)
	- Rate Band 40	\$2,120.87	\$205.00	\$2,120.87	\$228.00 (I)
	- Rate Band 41	\$2,311.75	\$205.00	\$2,311.75	\$228.00 (I)
	- Rate Band 42	\$2,519.80	\$205.00	\$2,519.80	\$228.00 (I)
	- Rate Band 43	\$2,746.58	\$205.00	\$2,746.58	\$228.00 (I)
	- Rate Band 44	\$2,993.78	\$205.00	\$2,993.78	\$228.00 (I)
	- Rate Band 45	\$3,263.22	\$205.00	\$3,263.22	\$228.00 (I)
	- Rate Band 46	\$3,877.03	\$205.00	\$3,877.03	\$228.00 (I)
	- Rate Band 47	\$5,965.29	\$205.00	\$5,472.74 (R)	\$228.00 (I)
	- Rate Band 48	\$6,502.16	\$205.00	\$5,965.29 (R)	\$228.00 (I)
	- Rate Band 49	\$7,087.36	\$205.00	\$6,502.16 (R)	\$228.00 (I)
	- Rate Band 50	\$7,725.22	\$205.00	\$7,087.36 (R)	\$228.00 (I)

**NECA TARIFF F.C.C. NO. 5
RATE COMPARISON REPORT**

NECA
VOLUME 5
Appendix D

TARIFF REFERENCE	RATE ELEMENT	CURRENT RATES 03/30/24		PROPOSED RATES 07/02/24	
		MONTHLY	NRC	MONTHLY	NRC
17.4.8(C)	Ethernet Transport Service				
17.4.8(C)(3)	ETS Ethernet Virtual Connections (Cont'd)				
	Per Interswitch EVC				
	250 Mbps				
	- Rate Band 1	\$63.97	\$205.00	\$63.97	\$228.00 (I)
	- Rate Band 2	\$107.28	\$205.00	\$107.28	\$228.00 (I)
	- Rate Band 3	\$116.93	\$205.00	\$116.93	\$228.00 (I)
	- Rate Band 4	\$127.46	\$205.00	\$127.46	\$228.00 (I)
	- Rate Band 5	\$138.93	\$205.00	\$138.93	\$228.00 (I)
	- Rate Band 6	\$151.43	\$205.00	\$151.43	\$228.00 (I)
	- Rate Band 7	\$165.06	\$205.00	\$165.06	\$228.00 (I)
	- Rate Band 8	\$179.92	\$205.00	\$179.92	\$228.00 (I)
	- Rate Band 9	\$196.11	\$205.00	\$196.11	\$228.00 (I)
	- Rate Band 10	\$213.76	\$205.00	\$213.76	\$228.00 (I)
	- Rate Band 11	\$233.00	\$205.00	\$233.00	\$228.00 (I)
	- Rate Band 12	\$253.97	\$205.00	\$253.97	\$228.00 (I)
	- Rate Band 13	\$276.82	\$205.00	\$276.82	\$228.00 (I)
	- Rate Band 14	\$301.74	\$205.00	\$301.74	\$228.00 (I)
	- Rate Band 15	\$328.89	\$205.00	\$328.89	\$228.00 (I)
	- Rate Band 16	\$358.50	\$205.00	\$358.50	\$228.00 (I)
	- Rate Band 17	\$390.76	\$205.00	\$390.76	\$228.00 (I)
	- Rate Band 18	\$425.93	\$205.00	\$425.93	\$228.00 (I)
	- Rate Band 19	\$464.26	\$205.00	\$464.26	\$228.00 (I)
	- Rate Band 20	\$493.30	\$205.00	\$493.30	\$228.00 (I)
	- Rate Band 21	\$537.70	\$205.00	\$537.70	\$228.00 (I)
	- Rate Band 22	\$560.85	\$205.00	\$560.85	\$228.00 (I)
	- Rate Band 23	\$611.33	\$205.00	\$611.33	\$228.00 (I)
	- Rate Band 24	\$666.35	\$205.00	\$666.35	\$228.00 (I)
	- Rate Band 25	\$726.32	\$205.00	\$726.32	\$228.00 (I)
	- Rate Band 26	\$791.69	\$205.00	\$791.69	\$228.00 (I)
	- Rate Band 27	\$862.94	\$205.00	\$862.94	\$228.00 (I)
	- Rate Band 28	\$940.60	\$205.00	\$940.60	\$228.00 (I)
	- Rate Band 29	\$1,025.26	\$205.00	\$1,025.26	\$228.00 (I)
	- Rate Band 30	\$1,117.53	\$205.00	\$1,117.53	\$228.00 (I)
	- Rate Band 31	\$1,218.11	\$205.00	\$1,218.11	\$228.00 (I)
	- Rate Band 32	\$1,327.74	\$205.00	\$1,327.74	\$228.00 (I)
	- Rate Band 33	\$1,447.24	\$205.00	\$1,447.24	\$228.00 (I)
	- Rate Band 34	\$1,577.49	\$205.00	\$1,577.49	\$228.00 (I)
	- Rate Band 35	\$1,719.46	\$205.00	\$1,719.46	\$228.00 (I)
	- Rate Band 36	\$1,874.21	\$205.00	\$1,874.21	\$228.00 (I)
	- Rate Band 37	\$2,042.89	\$205.00	\$2,042.89	\$228.00 (I)
	- Rate Band 38	\$2,226.75	\$205.00	\$2,226.75	\$228.00 (I)
	- Rate Band 39	\$2,427.16	\$205.00	\$2,427.16	\$228.00 (I)
	- Rate Band 40	\$2,645.60	\$205.00	\$2,645.60	\$228.00 (I)
	- Rate Band 41	\$2,883.71	\$205.00	\$2,883.71	\$228.00 (I)
	- Rate Band 42	\$3,143.24	\$205.00	\$3,143.24	\$228.00 (I)
	- Rate Band 43	\$3,426.13	\$205.00	\$3,426.13	\$228.00 (I)
	- Rate Band 44	\$3,734.49	\$205.00	\$3,734.49	\$228.00 (I)
	- Rate Band 45	\$4,070.59	\$205.00	\$4,070.59	\$228.00 (I)
	- Rate Band 46	\$4,836.27	\$205.00	\$4,836.27	\$228.00 (I)
	- Rate Band 47	\$7,441.20	\$205.00	\$6,826.79 (R)	\$228.00 (I)
	- Rate Band 48	\$8,110.91	\$205.00	\$7,441.20 (R)	\$228.00 (I)
	- Rate Band 49	\$8,840.89	\$205.00	\$8,110.91 (R)	\$228.00 (I)
	- Rate Band 50	\$9,636.57	\$205.00	\$8,840.89 (R)	\$228.00 (I)

**NECA TARIFF F.C.C. NO. 5
RATE COMPARISON REPORT**

NECA
VOLUME 5
Appendix D

TARIFF REFERENCE	RATE ELEMENT	CURRENT RATES 03/30/24		PROPOSED RATES 07/02/24	
		MONTHLY	NRC	MONTHLY	NRC
17.4.8(C)	Ethernet Transport Service				
17.4.8(C)(3)	ETS Ethernet Virtual Connections (Cont'd)				
	Per Interswitch EVC				
	300 Mbps				
	- Rate Band 1	\$63.97	\$205.00	\$63.97	\$228.00 (I)
	- Rate Band 2	\$107.28	\$205.00	\$107.28	\$228.00 (I)
	- Rate Band 3	\$116.93	\$205.00	\$116.93	\$228.00 (I)
	- Rate Band 4	\$127.46	\$205.00	\$127.46	\$228.00 (I)
	- Rate Band 5	\$138.93	\$205.00	\$138.93	\$228.00 (I)
	- Rate Band 6	\$151.43	\$205.00	\$151.43	\$228.00 (I)
	- Rate Band 7	\$165.06	\$205.00	\$165.06	\$228.00 (I)
	- Rate Band 8	\$179.92	\$205.00	\$179.92	\$228.00 (I)
	- Rate Band 9	\$196.11	\$205.00	\$196.11	\$228.00 (I)
	- Rate Band 10	\$213.76	\$205.00	\$213.76	\$228.00 (I)
	- Rate Band 11	\$233.00	\$205.00	\$233.00	\$228.00 (I)
	- Rate Band 12	\$253.97	\$205.00	\$253.97	\$228.00 (I)
	- Rate Band 13	\$276.82	\$205.00	\$276.82	\$228.00 (I)
	- Rate Band 14	\$301.74	\$205.00	\$301.74	\$228.00 (I)
	- Rate Band 15	\$328.89	\$205.00	\$328.89	\$228.00 (I)
	- Rate Band 16	\$358.50	\$205.00	\$358.50	\$228.00 (I)
	- Rate Band 17	\$390.76	\$205.00	\$390.76	\$228.00 (I)
	- Rate Band 18	\$425.93	\$205.00	\$425.93	\$228.00 (I)
	- Rate Band 19	\$464.26	\$205.00	\$464.26	\$228.00 (I)
	- Rate Band 20	\$493.30	\$205.00	\$493.30	\$228.00 (I)
	- Rate Band 21	\$537.70	\$205.00	\$537.70	\$228.00 (I)
	- Rate Band 22	\$560.85	\$205.00	\$560.85	\$228.00 (I)
	- Rate Band 23	\$611.33	\$205.00	\$611.33	\$228.00 (I)
	- Rate Band 24	\$666.35	\$205.00	\$666.35	\$228.00 (I)
	- Rate Band 25	\$726.32	\$205.00	\$726.32	\$228.00 (I)
	- Rate Band 26	\$791.69	\$205.00	\$791.69	\$228.00 (I)
	- Rate Band 27	\$862.94	\$205.00	\$862.94	\$228.00 (I)
	- Rate Band 28	\$940.60	\$205.00	\$940.60	\$228.00 (I)
	- Rate Band 29	\$1,025.26	\$205.00	\$1,025.26	\$228.00 (I)
	- Rate Band 30	\$1,117.53	\$205.00	\$1,117.53	\$228.00 (I)
	- Rate Band 31	\$1,218.11	\$205.00	\$1,218.11	\$228.00 (I)
	- Rate Band 32	\$1,327.74	\$205.00	\$1,327.74	\$228.00 (I)
	- Rate Band 33	\$1,447.24	\$205.00	\$1,447.24	\$228.00 (I)
	- Rate Band 34	\$1,577.49	\$205.00	\$1,577.49	\$228.00 (I)
	- Rate Band 35	\$1,719.46	\$205.00	\$1,719.46	\$228.00 (I)
	- Rate Band 36	\$1,874.21	\$205.00	\$1,874.21	\$228.00 (I)
	- Rate Band 37	\$2,042.89	\$205.00	\$2,042.89	\$228.00 (I)
	- Rate Band 38	\$2,226.75	\$205.00	\$2,226.75	\$228.00 (I)
	- Rate Band 39	\$2,427.16	\$205.00	\$2,427.16	\$228.00 (I)
	- Rate Band 40	\$2,645.60	\$205.00	\$2,645.60	\$228.00 (I)
	- Rate Band 41	\$2,883.71	\$205.00	\$2,883.71	\$228.00 (I)
	- Rate Band 42	\$3,143.24	\$205.00	\$3,143.24	\$228.00 (I)
	- Rate Band 43	\$3,426.13	\$205.00	\$3,426.13	\$228.00 (I)
	- Rate Band 44	\$3,734.49	\$205.00	\$3,734.49	\$228.00 (I)
	- Rate Band 45	\$4,070.59	\$205.00	\$4,070.59	\$228.00 (I)
	- Rate Band 46	\$4,836.27	\$205.00	\$4,836.27	\$228.00 (I)
	- Rate Band 47	\$7,441.20	\$205.00	\$6,826.79 (R)	\$228.00 (I)
	- Rate Band 48	\$8,110.91	\$205.00	\$7,441.20 (R)	\$228.00 (I)
	- Rate Band 49	\$8,840.89	\$205.00	\$8,110.91 (R)	\$228.00 (I)
	- Rate Band 50	\$9,636.57	\$205.00	\$8,840.89 (R)	\$228.00 (I)

**NECA TARIFF F.C.C. NO. 5
RATE COMPARISON REPORT**

NECA
VOLUME 5
Appendix D

TARIFF REFERENCE	RATE ELEMENT	CURRENT RATES 03/30/24		PROPOSED RATES 07/02/24	
		MONTHLY	NRC	MONTHLY	NRC
17.4.8(C)	Ethernet Transport Service				
17.4.8(C)(3)	ETS Ethernet Virtual Connections (Cont'd)				
	Per Interswitch EVC				
	400 Mbps				
	- Rate Band 1	\$77.53	\$205.00	\$77.53	\$228.00 (I)
	- Rate Band 2	\$130.03	\$205.00	\$130.03	\$228.00 (I)
	- Rate Band 3	\$141.74	\$205.00	\$141.74	\$228.00 (I)
	- Rate Band 4	\$154.49	\$205.00	\$154.49	\$228.00 (I)
	- Rate Band 5	\$168.40	\$205.00	\$168.40	\$228.00 (I)
	- Rate Band 6	\$183.55	\$205.00	\$183.55	\$228.00 (I)
	- Rate Band 7	\$200.07	\$205.00	\$200.07	\$228.00 (I)
	- Rate Band 8	\$218.08	\$205.00	\$218.08	\$228.00 (I)
	- Rate Band 9	\$237.71	\$205.00	\$237.71	\$228.00 (I)
	- Rate Band 10	\$259.10	\$205.00	\$259.10	\$228.00 (I)
	- Rate Band 11	\$282.42	\$205.00	\$282.42	\$228.00 (I)
	- Rate Band 12	\$307.84	\$205.00	\$307.84	\$228.00 (I)
	- Rate Band 13	\$335.54	\$205.00	\$335.54	\$228.00 (I)
	- Rate Band 14	\$365.74	\$205.00	\$365.74	\$228.00 (I)
	- Rate Band 15	\$398.66	\$205.00	\$398.66	\$228.00 (I)
	- Rate Band 16	\$434.53	\$205.00	\$434.53	\$228.00 (I)
	- Rate Band 17	\$473.64	\$205.00	\$473.64	\$228.00 (I)
	- Rate Band 18	\$516.27	\$205.00	\$516.27	\$228.00 (I)
	- Rate Band 19	\$562.73	\$205.00	\$562.73	\$228.00 (I)
	- Rate Band 20	\$597.93	\$205.00	\$597.93	\$228.00 (I)
	- Rate Band 21	\$651.75	\$205.00	\$651.75	\$228.00 (I)
	- Rate Band 22	\$679.81	\$205.00	\$679.81	\$228.00 (I)
	- Rate Band 23	\$740.99	\$205.00	\$740.99	\$228.00 (I)
	- Rate Band 24	\$807.68	\$205.00	\$807.68	\$228.00 (I)
	- Rate Band 25	\$880.38	\$205.00	\$880.38	\$228.00 (I)
	- Rate Band 26	\$959.61	\$205.00	\$959.61	\$228.00 (I)
	- Rate Band 27	\$1,045.97	\$205.00	\$1,045.97	\$228.00 (I)
	- Rate Band 28	\$1,140.11	\$205.00	\$1,140.11	\$228.00 (I)
	- Rate Band 29	\$1,242.72	\$205.00	\$1,242.72	\$228.00 (I)
	- Rate Band 30	\$1,354.57	\$205.00	\$1,354.57	\$228.00 (I)
	- Rate Band 31	\$1,476.48	\$205.00	\$1,476.48	\$228.00 (I)
	- Rate Band 32	\$1,609.36	\$205.00	\$1,609.36	\$228.00 (I)
	- Rate Band 33	\$1,754.20	\$205.00	\$1,754.20	\$228.00 (I)
	- Rate Band 34	\$1,912.08	\$205.00	\$1,912.08	\$228.00 (I)
	- Rate Band 35	\$2,084.17	\$205.00	\$2,084.17	\$228.00 (I)
	- Rate Band 36	\$2,271.74	\$205.00	\$2,271.74	\$228.00 (I)
	- Rate Band 37	\$2,476.20	\$205.00	\$2,476.20	\$228.00 (I)
	- Rate Band 38	\$2,699.06	\$205.00	\$2,699.06	\$228.00 (I)
	- Rate Band 39	\$2,941.97	\$205.00	\$2,941.97	\$228.00 (I)
	- Rate Band 40	\$3,206.75	\$205.00	\$3,206.75	\$228.00 (I)
	- Rate Band 41	\$3,495.36	\$205.00	\$3,495.36	\$228.00 (I)
	- Rate Band 42	\$3,809.94	\$205.00	\$3,809.94	\$228.00 (I)
	- Rate Band 43	\$4,152.84	\$205.00	\$4,152.84	\$228.00 (I)
	- Rate Band 44	\$4,526.59	\$205.00	\$4,526.59	\$228.00 (I)
	- Rate Band 45	\$4,933.98	\$205.00	\$4,933.98	\$228.00 (I)
	- Rate Band 46	\$5,862.07	\$205.00	\$5,862.07	\$228.00 (I)
	- Rate Band 47	\$9,019.52	\$205.00	\$8,274.79 (R)	\$228.00 (I)
	- Rate Band 48	\$9,831.27	\$205.00	\$9,019.52 (R)	\$228.00 (I)
	- Rate Band 49	\$10,716.09	\$205.00	\$9,831.27 (R)	\$228.00 (I)
	- Rate Band 50	\$11,680.54	\$205.00	\$10,716.09 (R)	\$228.00 (I)

**NECA TARIFF F.C.C. NO. 5
RATE COMPARISON REPORT**

NECA
VOLUME 5
Appendix D

TARIFF REFERENCE	RATE ELEMENT	CURRENT RATES 03/30/24		PROPOSED RATES 07/02/24	
		MONTHLY	NRC	MONTHLY	NRC
17.4.8(C)	Ethernet Transport Service				
17.4.8(C)(3)	ETS Ethernet Virtual Connections (Cont'd)				
	Per Interswitch EVC				
	500 Mbps				
	- Rate Band 1	\$91.38	\$307.00	\$91.38	\$341.00 (I)
	- Rate Band 2	\$153.26	\$307.00	\$153.26	\$341.00 (I)
	- Rate Band 3	\$167.05	\$307.00	\$167.05	\$341.00 (I)
	- Rate Band 4	\$182.08	\$307.00	\$182.08	\$341.00 (I)
	- Rate Band 5	\$198.47	\$307.00	\$198.47	\$341.00 (I)
	- Rate Band 6	\$216.33	\$307.00	\$216.33	\$341.00 (I)
	- Rate Band 7	\$235.80	\$307.00	\$235.80	\$341.00 (I)
	- Rate Band 8	\$257.02	\$307.00	\$257.02	\$341.00 (I)
	- Rate Band 9	\$280.16	\$307.00	\$280.16	\$341.00 (I)
	- Rate Band 10	\$305.37	\$307.00	\$305.37	\$341.00 (I)
	- Rate Band 11	\$332.85	\$307.00	\$332.85	\$341.00 (I)
	- Rate Band 12	\$362.81	\$307.00	\$362.81	\$341.00 (I)
	- Rate Band 13	\$395.46	\$307.00	\$395.46	\$341.00 (I)
	- Rate Band 14	\$431.05	\$307.00	\$431.05	\$341.00 (I)
	- Rate Band 15	\$469.85	\$307.00	\$469.85	\$341.00 (I)
	- Rate Band 16	\$512.14	\$307.00	\$512.14	\$341.00 (I)
	- Rate Band 17	\$558.23	\$307.00	\$558.23	\$341.00 (I)
	- Rate Band 18	\$608.47	\$307.00	\$608.47	\$341.00 (I)
	- Rate Band 19	\$663.23	\$307.00	\$663.23	\$341.00 (I)
	- Rate Band 20	\$704.71	\$307.00	\$704.71	\$341.00 (I)
	- Rate Band 21	\$768.14	\$307.00	\$768.14	\$341.00 (I)
	- Rate Band 22	\$801.22	\$307.00	\$801.22	\$341.00 (I)
	- Rate Band 23	\$873.33	\$307.00	\$873.33	\$341.00 (I)
	- Rate Band 24	\$951.93	\$307.00	\$951.93	\$341.00 (I)
	- Rate Band 25	\$1,037.60	\$307.00	\$1,037.60	\$341.00 (I)
	- Rate Band 26	\$1,130.98	\$307.00	\$1,130.98	\$341.00 (I)
	- Rate Band 27	\$1,232.77	\$307.00	\$1,232.77	\$341.00 (I)
	- Rate Band 28	\$1,343.72	\$307.00	\$1,343.72	\$341.00 (I)
	- Rate Band 29	\$1,464.65	\$307.00	\$1,464.65	\$341.00 (I)
	- Rate Band 30	\$1,596.47	\$307.00	\$1,596.47	\$341.00 (I)
	- Rate Band 31	\$1,740.16	\$307.00	\$1,740.16	\$341.00 (I)
	- Rate Band 32	\$1,896.77	\$307.00	\$1,896.77	\$341.00 (I)
	- Rate Band 33	\$2,067.48	\$307.00	\$2,067.48	\$341.00 (I)
	- Rate Band 34	\$2,253.55	\$307.00	\$2,253.55	\$341.00 (I)
	- Rate Band 35	\$2,456.37	\$307.00	\$2,456.37	\$341.00 (I)
	- Rate Band 36	\$2,677.45	\$307.00	\$2,677.45	\$341.00 (I)
	- Rate Band 37	\$2,918.42	\$307.00	\$2,918.42	\$341.00 (I)
	- Rate Band 38	\$3,181.07	\$307.00	\$3,181.07	\$341.00 (I)
	- Rate Band 39	\$3,467.37	\$307.00	\$3,467.37	\$341.00 (I)
	- Rate Band 40	\$3,779.43	\$307.00	\$3,779.43	\$341.00 (I)
	- Rate Band 41	\$4,119.58	\$307.00	\$4,119.58	\$341.00 (I)
	- Rate Band 42	\$4,490.35	\$307.00	\$4,490.35	\$341.00 (I)
	- Rate Band 43	\$4,894.48	\$307.00	\$4,894.48	\$341.00 (I)
	- Rate Band 44	\$5,334.98	\$307.00	\$5,334.98	\$341.00 (I)
	- Rate Band 45	\$5,815.13	\$307.00	\$5,815.13	\$341.00 (I)
	- Rate Band 46	\$6,908.95	\$307.00	\$6,908.95	\$341.00 (I)
	- Rate Band 47	\$10,630.28	\$307.00	\$9,752.55 (R)	\$341.00 (I)
	- Rate Band 48	\$11,587.01	\$307.00	\$10,630.28 (R)	\$341.00 (I)
	- Rate Band 49	\$12,629.84	\$307.00	\$11,587.01 (R)	\$341.00 (I)
	- Rate Band 50	\$13,766.52	\$307.00	\$12,629.84 (R)	\$341.00 (I)

**NECA TARIFF F.C.C. NO. 5
RATE COMPARISON REPORT**

NECA
VOLUME 5
Appendix D

TARIFF REFERENCE	RATE ELEMENT	CURRENT RATES 03/30/24		PROPOSED RATES 07/02/24	
		MONTHLY	NRC	MONTHLY	NRC
17.4.8(C)	Ethernet Transport Service				
17.4.8(C)(3)	ETS Ethernet Virtual Connections (Cont'd)				
	Per Interswitch EVC				
	600 Mbps				
	- Rate Band 1	\$105.27	\$307.00	\$105.27	\$341.00 (I)
	- Rate Band 2	\$176.55	\$307.00	\$176.55	\$341.00 (I)
	- Rate Band 3	\$192.44	\$307.00	\$192.44	\$341.00 (I)
	- Rate Band 4	\$209.76	\$307.00	\$209.76	\$341.00 (I)
	- Rate Band 5	\$228.64	\$307.00	\$228.64	\$341.00 (I)
	- Rate Band 6	\$249.21	\$307.00	\$249.21	\$341.00 (I)
	- Rate Band 7	\$271.64	\$307.00	\$271.64	\$341.00 (I)
	- Rate Band 8	\$296.09	\$307.00	\$296.09	\$341.00 (I)
	- Rate Band 9	\$322.74	\$307.00	\$322.74	\$341.00 (I)
	- Rate Band 10	\$351.79	\$307.00	\$351.79	\$341.00 (I)
	- Rate Band 11	\$383.45	\$307.00	\$383.45	\$341.00 (I)
	- Rate Band 12	\$417.96	\$307.00	\$417.96	\$341.00 (I)
	- Rate Band 13	\$455.57	\$307.00	\$455.57	\$341.00 (I)
	- Rate Band 14	\$496.58	\$307.00	\$496.58	\$341.00 (I)
	- Rate Band 15	\$541.27	\$307.00	\$541.27	\$341.00 (I)
	- Rate Band 16	\$589.98	\$307.00	\$589.98	\$341.00 (I)
	- Rate Band 17	\$643.08	\$307.00	\$643.08	\$341.00 (I)
	- Rate Band 18	\$700.96	\$307.00	\$700.96	\$341.00 (I)
	- Rate Band 19	\$764.04	\$307.00	\$764.04	\$341.00 (I)
	- Rate Band 20	\$811.83	\$307.00	\$811.83	\$341.00 (I)
	- Rate Band 21	\$884.90	\$307.00	\$884.90	\$341.00 (I)
	- Rate Band 22	\$923.00	\$307.00	\$923.00	\$341.00 (I)
	- Rate Band 23	\$1,006.07	\$307.00	\$1,006.07	\$341.00 (I)
	- Rate Band 24	\$1,096.62	\$307.00	\$1,096.62	\$341.00 (I)
	- Rate Band 25	\$1,195.31	\$307.00	\$1,195.31	\$341.00 (I)
	- Rate Band 26	\$1,302.89	\$307.00	\$1,302.89	\$341.00 (I)
	- Rate Band 27	\$1,420.15	\$307.00	\$1,420.15	\$341.00 (I)
	- Rate Band 28	\$1,547.97	\$307.00	\$1,547.97	\$341.00 (I)
	- Rate Band 29	\$1,687.28	\$307.00	\$1,687.28	\$341.00 (I)
	- Rate Band 30	\$1,839.14	\$307.00	\$1,839.14	\$341.00 (I)
	- Rate Band 31	\$2,004.66	\$307.00	\$2,004.66	\$341.00 (I)
	- Rate Band 32	\$2,185.08	\$307.00	\$2,185.08	\$341.00 (I)
	- Rate Band 33	\$2,381.74	\$307.00	\$2,381.74	\$341.00 (I)
	- Rate Band 34	\$2,596.09	\$307.00	\$2,596.09	\$341.00 (I)
	- Rate Band 35	\$2,829.74	\$307.00	\$2,829.74	\$341.00 (I)
	- Rate Band 36	\$3,084.42	\$307.00	\$3,084.42	\$341.00 (I)
	- Rate Band 37	\$3,362.02	\$307.00	\$3,362.02	\$341.00 (I)
	- Rate Band 38	\$3,664.60	\$307.00	\$3,664.60	\$341.00 (I)
	- Rate Band 39	\$3,994.41	\$307.00	\$3,994.41	\$341.00 (I)
	- Rate Band 40	\$4,353.91	\$307.00	\$4,353.91	\$341.00 (I)
	- Rate Band 41	\$4,745.76	\$307.00	\$4,745.76	\$341.00 (I)
	- Rate Band 42	\$5,172.88	\$307.00	\$5,172.88	\$341.00 (I)
	- Rate Band 43	\$5,638.44	\$307.00	\$5,638.44	\$341.00 (I)
	- Rate Band 44	\$6,145.90	\$307.00	\$6,145.90	\$341.00 (I)
	- Rate Band 45	\$6,699.03	\$307.00	\$6,699.03	\$341.00 (I)
	- Rate Band 46	\$7,959.11	\$307.00	\$7,959.11	\$341.00 (I)
	- Rate Band 47	\$12,246.08	\$307.00	\$11,234.94 (R)	\$341.00 (I)
	- Rate Band 48	\$13,348.23	\$307.00	\$12,246.08 (R)	\$341.00 (I)
	- Rate Band 49	\$14,549.57	\$307.00	\$13,348.23 (R)	\$341.00 (I)
	- Rate Band 50	\$15,859.03	\$307.00	\$14,549.57 (R)	\$341.00 (I)

**NECA TARIFF F.C.C. NO. 5
RATE COMPARISON REPORT**

NECA
VOLUME 5
Appendix D

TARIFF REFERENCE	RATE ELEMENT	CURRENT RATES 03/30/24		PROPOSED RATES 07/02/24	
		MONTHLY	NRC	MONTHLY	NRC
17.4.8(C)	Ethernet Transport Service				
17.4.8(C)(3)	ETS Ethernet Virtual Connections (Cont'd)				
	Per Interswitch EVC				
	700 Mbps				
	- Rate Band 1	\$118.98	\$307.00	\$118.98	\$341.00 (I)
	- Rate Band 2	\$199.54	\$307.00	\$199.54	\$341.00 (I)
	- Rate Band 3	\$217.50	\$307.00	\$217.50	\$341.00 (I)
	- Rate Band 4	\$237.07	\$307.00	\$237.07	\$341.00 (I)
	- Rate Band 5	\$258.41	\$307.00	\$258.41	\$341.00 (I)
	- Rate Band 6	\$281.66	\$307.00	\$281.66	\$341.00 (I)
	- Rate Band 7	\$307.01	\$307.00	\$307.01	\$341.00 (I)
	- Rate Band 8	\$334.65	\$307.00	\$334.65	\$341.00 (I)
	- Rate Band 9	\$364.76	\$307.00	\$364.76	\$341.00 (I)
	- Rate Band 10	\$397.59	\$307.00	\$397.59	\$341.00 (I)
	- Rate Band 11	\$433.38	\$307.00	\$433.38	\$341.00 (I)
	- Rate Band 12	\$472.38	\$307.00	\$472.38	\$341.00 (I)
	- Rate Band 13	\$514.89	\$307.00	\$514.89	\$341.00 (I)
	- Rate Band 14	\$561.23	\$307.00	\$561.23	\$341.00 (I)
	- Rate Band 15	\$611.74	\$307.00	\$611.74	\$341.00 (I)
	- Rate Band 16	\$666.80	\$307.00	\$666.80	\$341.00 (I)
	- Rate Band 17	\$726.81	\$307.00	\$726.81	\$341.00 (I)
	- Rate Band 18	\$792.23	\$307.00	\$792.23	\$341.00 (I)
	- Rate Band 19	\$863.53	\$307.00	\$863.53	\$341.00 (I)
	- Rate Band 20	\$917.54	\$307.00	\$917.54	\$341.00 (I)
	- Rate Band 21	\$1,000.12	\$307.00	\$1,000.12	\$341.00 (I)
	- Rate Band 22	\$1,043.18	\$307.00	\$1,043.18	\$341.00 (I)
	- Rate Band 23	\$1,137.07	\$307.00	\$1,137.07	\$341.00 (I)
	- Rate Band 24	\$1,239.41	\$307.00	\$1,239.41	\$341.00 (I)
	- Rate Band 25	\$1,350.95	\$307.00	\$1,350.95	\$341.00 (I)
	- Rate Band 26	\$1,472.54	\$307.00	\$1,472.54	\$341.00 (I)
	- Rate Band 27	\$1,605.07	\$307.00	\$1,605.07	\$341.00 (I)
	- Rate Band 28	\$1,749.52	\$307.00	\$1,749.52	\$341.00 (I)
	- Rate Band 29	\$1,906.98	\$307.00	\$1,906.98	\$341.00 (I)
	- Rate Band 30	\$2,078.61	\$307.00	\$2,078.61	\$341.00 (I)
	- Rate Band 31	\$2,265.68	\$307.00	\$2,265.68	\$341.00 (I)
	- Rate Band 32	\$2,469.60	\$307.00	\$2,469.60	\$341.00 (I)
	- Rate Band 33	\$2,691.86	\$307.00	\$2,691.86	\$341.00 (I)
	- Rate Band 34	\$2,934.13	\$307.00	\$2,934.13	\$341.00 (I)
	- Rate Band 35	\$3,198.20	\$307.00	\$3,198.20	\$341.00 (I)
	- Rate Band 36	\$3,486.04	\$307.00	\$3,486.04	\$341.00 (I)
	- Rate Band 37	\$3,799.78	\$307.00	\$3,799.78	\$341.00 (I)
	- Rate Band 38	\$4,141.76	\$307.00	\$4,141.76	\$341.00 (I)
	- Rate Band 39	\$4,514.52	\$307.00	\$4,514.52	\$341.00 (I)
	- Rate Band 40	\$4,920.82	\$307.00	\$4,920.82	\$341.00 (I)
	- Rate Band 41	\$5,363.70	\$307.00	\$5,363.70	\$341.00 (I)
	- Rate Band 42	\$5,846.43	\$307.00	\$5,846.43	\$341.00 (I)
	- Rate Band 43	\$6,372.61	\$307.00	\$6,372.61	\$341.00 (I)
	- Rate Band 44	\$6,946.14	\$307.00	\$6,946.14	\$341.00 (I)
	- Rate Band 45	\$7,571.30	\$307.00	\$7,571.30	\$341.00 (I)
	- Rate Band 46	\$8,995.46	\$307.00	\$8,995.46	\$341.00 (I)
	- Rate Band 47	\$13,840.63	\$307.00	\$12,697.82 (R)	\$341.00 (I)
	- Rate Band 48	\$15,086.28	\$307.00	\$13,840.63 (R)	\$341.00 (I)
	- Rate Band 49	\$16,444.05	\$307.00	\$15,086.28 (R)	\$341.00 (I)
	- Rate Band 50	\$17,924.01	\$307.00	\$16,444.05 (R)	\$341.00 (I)

**NECA TARIFF F.C.C. NO. 5
RATE COMPARISON REPORT**

NECA
VOLUME 5
Appendix D

TARIFF REFERENCE	RATE ELEMENT	CURRENT RATES 03/30/24		PROPOSED RATES 07/02/24	
		MONTHLY	NRC	MONTHLY	NRC
17.4.8(C)	Ethernet Transport Service				
17.4.8(C)(3)	ETS Ethernet Virtual Connections (Cont'd)				
	Per Interswitch EVC				
	750 Mbps				
	- Rate Band 1	\$123.36	\$307.00	\$123.36	\$341.00 (I)
	- Rate Band 2	\$206.89	\$307.00	\$206.89	\$341.00 (I)
	- Rate Band 3	\$225.51	\$307.00	\$225.51	\$341.00 (I)
	- Rate Band 4	\$245.81	\$307.00	\$245.81	\$341.00 (I)
	- Rate Band 5	\$267.93	\$307.00	\$267.93	\$341.00 (I)
	- Rate Band 6	\$292.05	\$307.00	\$292.05	\$341.00 (I)
	- Rate Band 7	\$318.33	\$307.00	\$318.33	\$341.00 (I)
	- Rate Band 8	\$346.98	\$307.00	\$346.98	\$341.00 (I)
	- Rate Band 9	\$378.21	\$307.00	\$378.21	\$341.00 (I)
	- Rate Band 10	\$412.25	\$307.00	\$412.25	\$341.00 (I)
	- Rate Band 11	\$449.35	\$307.00	\$449.35	\$341.00 (I)
	- Rate Band 12	\$489.79	\$307.00	\$489.79	\$341.00 (I)
	- Rate Band 13	\$533.88	\$307.00	\$533.88	\$341.00 (I)
	- Rate Band 14	\$581.92	\$307.00	\$581.92	\$341.00 (I)
	- Rate Band 15	\$634.30	\$307.00	\$634.30	\$341.00 (I)
	- Rate Band 16	\$691.38	\$307.00	\$691.38	\$341.00 (I)
	- Rate Band 17	\$753.61	\$307.00	\$753.61	\$341.00 (I)
	- Rate Band 18	\$821.43	\$307.00	\$821.43	\$341.00 (I)
	- Rate Band 19	\$895.36	\$307.00	\$895.36	\$341.00 (I)
	- Rate Band 20	\$951.36	\$307.00	\$951.36	\$341.00 (I)
	- Rate Band 21	\$1,036.99	\$307.00	\$1,036.99	\$341.00 (I)
	- Rate Band 22	\$1,081.64	\$307.00	\$1,081.64	\$341.00 (I)
	- Rate Band 23	\$1,178.99	\$307.00	\$1,178.99	\$341.00 (I)
	- Rate Band 24	\$1,285.10	\$307.00	\$1,285.10	\$341.00 (I)
	- Rate Band 25	\$1,400.76	\$307.00	\$1,400.76	\$341.00 (I)
	- Rate Band 26	\$1,526.83	\$307.00	\$1,526.83	\$341.00 (I)
	- Rate Band 27	\$1,664.24	\$307.00	\$1,664.24	\$341.00 (I)
	- Rate Band 28	\$1,814.02	\$307.00	\$1,814.02	\$341.00 (I)
	- Rate Band 29	\$1,977.28	\$307.00	\$1,977.28	\$341.00 (I)
	- Rate Band 30	\$2,155.24	\$307.00	\$2,155.24	\$341.00 (I)
	- Rate Band 31	\$2,349.21	\$307.00	\$2,349.21	\$341.00 (I)
	- Rate Band 32	\$2,560.64	\$307.00	\$2,560.64	\$341.00 (I)
	- Rate Band 33	\$2,791.10	\$307.00	\$2,791.10	\$341.00 (I)
	- Rate Band 34	\$3,042.30	\$307.00	\$3,042.30	\$341.00 (I)
	- Rate Band 35	\$3,316.10	\$307.00	\$3,316.10	\$341.00 (I)
	- Rate Band 36	\$3,614.55	\$307.00	\$3,614.55	\$341.00 (I)
	- Rate Band 37	\$3,939.86	\$307.00	\$3,939.86	\$341.00 (I)
	- Rate Band 38	\$4,294.45	\$307.00	\$4,294.45	\$341.00 (I)
	- Rate Band 39	\$4,680.95	\$307.00	\$4,680.95	\$341.00 (I)
	- Rate Band 40	\$5,102.24	\$307.00	\$5,102.24	\$341.00 (I)
	- Rate Band 41	\$5,561.44	\$307.00	\$5,561.44	\$341.00 (I)
	- Rate Band 42	\$6,061.97	\$307.00	\$6,061.97	\$341.00 (I)
	- Rate Band 43	\$6,607.54	\$307.00	\$6,607.54	\$341.00 (I)
	- Rate Band 44	\$7,202.22	\$307.00	\$7,202.22	\$341.00 (I)
	- Rate Band 45	\$7,850.42	\$307.00	\$7,850.42	\$341.00 (I)
	- Rate Band 46	\$9,327.09	\$307.00	\$9,327.09	\$341.00 (I)
	- Rate Band 47	\$14,350.88	\$307.00	\$13,165.95 (R)	\$341.00 (I)
	- Rate Band 48	\$15,642.46	\$307.00	\$14,350.88 (R)	\$341.00 (I)
	- Rate Band 49	\$17,050.28	\$307.00	\$15,642.46 (R)	\$341.00 (I)
	- Rate Band 50	\$18,584.81	\$307.00	\$17,050.28 (R)	\$341.00 (I)

**NECA TARIFF F.C.C. NO. 5
RATE COMPARISON REPORT**

NECA
VOLUME 5
Appendix D

TARIFF REFERENCE	RATE ELEMENT	CURRENT RATES 03/30/24		PROPOSED RATES 07/02/24	
		MONTHLY	NRC	MONTHLY	NRC
17.4.8(C)	Ethernet Transport Service				
17.4.8(C)(3)	ETS Ethernet Virtual Connections (Cont'd)				
	Per Interswitch EVC				
	800 Mbps				
	- Rate Band 1	\$123.36	\$307.00	\$123.36	\$341.00 (I)
	- Rate Band 2	\$206.89	\$307.00	\$206.89	\$341.00 (I)
	- Rate Band 3	\$225.51	\$307.00	\$225.51	\$341.00 (I)
	- Rate Band 4	\$245.81	\$307.00	\$245.81	\$341.00 (I)
	- Rate Band 5	\$267.93	\$307.00	\$267.93	\$341.00 (I)
	- Rate Band 6	\$292.05	\$307.00	\$292.05	\$341.00 (I)
	- Rate Band 7	\$318.33	\$307.00	\$318.33	\$341.00 (I)
	- Rate Band 8	\$346.98	\$307.00	\$346.98	\$341.00 (I)
	- Rate Band 9	\$378.21	\$307.00	\$378.21	\$341.00 (I)
	- Rate Band 10	\$412.25	\$307.00	\$412.25	\$341.00 (I)
	- Rate Band 11	\$449.35	\$307.00	\$449.35	\$341.00 (I)
	- Rate Band 12	\$489.79	\$307.00	\$489.79	\$341.00 (I)
	- Rate Band 13	\$533.88	\$307.00	\$533.88	\$341.00 (I)
	- Rate Band 14	\$581.92	\$307.00	\$581.92	\$341.00 (I)
	- Rate Band 15	\$634.30	\$307.00	\$634.30	\$341.00 (I)
	- Rate Band 16	\$691.38	\$307.00	\$691.38	\$341.00 (I)
	- Rate Band 17	\$753.61	\$307.00	\$753.61	\$341.00 (I)
	- Rate Band 18	\$821.43	\$307.00	\$821.43	\$341.00 (I)
	- Rate Band 19	\$895.36	\$307.00	\$895.36	\$341.00 (I)
	- Rate Band 20	\$951.36	\$307.00	\$951.36	\$341.00 (I)
	- Rate Band 21	\$1,036.99	\$307.00	\$1,036.99	\$341.00 (I)
	- Rate Band 22	\$1,081.64	\$307.00	\$1,081.64	\$341.00 (I)
	- Rate Band 23	\$1,178.99	\$307.00	\$1,178.99	\$341.00 (I)
	- Rate Band 24	\$1,285.10	\$307.00	\$1,285.10	\$341.00 (I)
	- Rate Band 25	\$1,400.76	\$307.00	\$1,400.76	\$341.00 (I)
	- Rate Band 26	\$1,526.83	\$307.00	\$1,526.83	\$341.00 (I)
	- Rate Band 27	\$1,664.24	\$307.00	\$1,664.24	\$341.00 (I)
	- Rate Band 28	\$1,814.02	\$307.00	\$1,814.02	\$341.00 (I)
	- Rate Band 29	\$1,977.28	\$307.00	\$1,977.28	\$341.00 (I)
	- Rate Band 30	\$2,155.24	\$307.00	\$2,155.24	\$341.00 (I)
	- Rate Band 31	\$2,349.21	\$307.00	\$2,349.21	\$341.00 (I)
	- Rate Band 32	\$2,560.64	\$307.00	\$2,560.64	\$341.00 (I)
	- Rate Band 33	\$2,791.10	\$307.00	\$2,791.10	\$341.00 (I)
	- Rate Band 34	\$3,042.30	\$307.00	\$3,042.30	\$341.00 (I)
	- Rate Band 35	\$3,316.10	\$307.00	\$3,316.10	\$341.00 (I)
	- Rate Band 36	\$3,614.55	\$307.00	\$3,614.55	\$341.00 (I)
	- Rate Band 37	\$3,939.86	\$307.00	\$3,939.86	\$341.00 (I)
	- Rate Band 38	\$4,294.45	\$307.00	\$4,294.45	\$341.00 (I)
	- Rate Band 39	\$4,680.95	\$307.00	\$4,680.95	\$341.00 (I)
	- Rate Band 40	\$5,102.24	\$307.00	\$5,102.24	\$341.00 (I)
	- Rate Band 41	\$5,561.44	\$307.00	\$5,561.44	\$341.00 (I)
	- Rate Band 42	\$6,061.97	\$307.00	\$6,061.97	\$341.00 (I)
	- Rate Band 43	\$6,607.54	\$307.00	\$6,607.54	\$341.00 (I)
	- Rate Band 44	\$7,202.22	\$307.00	\$7,202.22	\$341.00 (I)
	- Rate Band 45	\$7,850.42	\$307.00	\$7,850.42	\$341.00 (I)
	- Rate Band 46	\$9,327.09	\$307.00	\$9,327.09	\$341.00 (I)
	- Rate Band 47	\$14,350.88	\$307.00	\$13,165.95 (R)	\$341.00 (I)
	- Rate Band 48	\$15,642.46	\$307.00	\$14,350.88 (R)	\$341.00 (I)
	- Rate Band 49	\$17,050.28	\$307.00	\$15,642.46 (R)	\$341.00 (I)
	- Rate Band 50	\$18,584.81	\$307.00	\$17,050.28 (R)	\$341.00 (I)

**NECA TARIFF F.C.C. NO. 5
RATE COMPARISON REPORT**

NECA
VOLUME 5
Appendix D

TARIFF REFERENCE	RATE ELEMENT	CURRENT RATES 03/30/24		PROPOSED RATES 07/02/24	
		MONTHLY	NRC	MONTHLY	NRC
17.4.8(C)	Ethernet Transport Service				
17.4.8(C)(3)	ETS Ethernet Virtual Connections (Cont'd)				
	Per Interswitch EVC				
	900 Mbps				
	- Rate Band 1	\$134.56	\$307.00	\$134.56	\$341.00 (I)
	- Rate Band 2	\$225.67	\$307.00	\$225.67	\$341.00 (I)
	- Rate Band 3	\$245.98	\$307.00	\$245.98	\$341.00 (I)
	- Rate Band 4	\$268.11	\$307.00	\$268.11	\$341.00 (I)
	- Rate Band 5	\$292.24	\$307.00	\$292.24	\$341.00 (I)
	- Rate Band 6	\$318.55	\$307.00	\$318.55	\$341.00 (I)
	- Rate Band 7	\$347.21	\$307.00	\$347.21	\$341.00 (I)
	- Rate Band 8	\$378.46	\$307.00	\$378.46	\$341.00 (I)
	- Rate Band 9	\$412.53	\$307.00	\$412.53	\$341.00 (I)
	- Rate Band 10	\$449.65	\$307.00	\$449.65	\$341.00 (I)
	- Rate Band 11	\$490.12	\$307.00	\$490.12	\$341.00 (I)
	- Rate Band 12	\$534.23	\$307.00	\$534.23	\$341.00 (I)
	- Rate Band 13	\$582.31	\$307.00	\$582.31	\$341.00 (I)
	- Rate Band 14	\$634.72	\$307.00	\$634.72	\$341.00 (I)
	- Rate Band 15	\$691.85	\$307.00	\$691.85	\$341.00 (I)
	- Rate Band 16	\$754.11	\$307.00	\$754.11	\$341.00 (I)
	- Rate Band 17	\$821.98	\$307.00	\$821.98	\$341.00 (I)
	- Rate Band 18	\$895.96	\$307.00	\$895.96	\$341.00 (I)
	- Rate Band 19	\$976.60	\$307.00	\$976.60	\$341.00 (I)
	- Rate Band 20	\$1,037.68	\$307.00	\$1,037.68	\$341.00 (I)
	- Rate Band 21	\$1,131.07	\$307.00	\$1,131.07	\$341.00 (I)
	- Rate Band 22	\$1,179.78	\$307.00	\$1,179.78	\$341.00 (I)
	- Rate Band 23	\$1,285.96	\$307.00	\$1,285.96	\$341.00 (I)
	- Rate Band 24	\$1,401.69	\$307.00	\$1,401.69	\$341.00 (I)
	- Rate Band 25	\$1,527.85	\$307.00	\$1,527.85	\$341.00 (I)
	- Rate Band 26	\$1,665.35	\$307.00	\$1,665.35	\$341.00 (I)
	- Rate Band 27	\$1,815.23	\$307.00	\$1,815.23	\$341.00 (I)
	- Rate Band 28	\$1,978.61	\$307.00	\$1,978.61	\$341.00 (I)
	- Rate Band 29	\$2,156.68	\$307.00	\$2,156.68	\$341.00 (I)
	- Rate Band 30	\$2,350.78	\$307.00	\$2,350.78	\$341.00 (I)
	- Rate Band 31	\$2,562.35	\$307.00	\$2,562.35	\$341.00 (I)
	- Rate Band 32	\$2,792.96	\$307.00	\$2,792.96	\$341.00 (I)
	- Rate Band 33	\$3,044.33	\$307.00	\$3,044.33	\$341.00 (I)
	- Rate Band 34	\$3,318.32	\$307.00	\$3,318.32	\$341.00 (I)
	- Rate Band 35	\$3,616.97	\$307.00	\$3,616.97	\$341.00 (I)
	- Rate Band 36	\$3,942.50	\$307.00	\$3,942.50	\$341.00 (I)
	- Rate Band 37	\$4,297.32	\$307.00	\$4,297.32	\$341.00 (I)
	- Rate Band 38	\$4,684.08	\$307.00	\$4,684.08	\$341.00 (I)
	- Rate Band 39	\$5,105.65	\$307.00	\$5,105.65	\$341.00 (I)
	- Rate Band 40	\$5,565.16	\$307.00	\$5,565.16	\$341.00 (I)
	- Rate Band 41	\$6,066.02	\$307.00	\$6,066.02	\$341.00 (I)
	- Rate Band 42	\$6,611.96	\$307.00	\$6,611.96	\$341.00 (I)
	- Rate Band 43	\$7,207.04	\$307.00	\$7,207.04	\$341.00 (I)
	- Rate Band 44	\$7,855.67	\$307.00	\$7,855.67	\$341.00 (I)
	- Rate Band 45	\$8,562.68	\$307.00	\$8,562.68	\$341.00 (I)
	- Rate Band 46	\$10,173.32	\$307.00	\$10,173.32	\$341.00 (I)
	- Rate Band 47	\$15,652.92	\$307.00	\$14,360.47 (R)	\$341.00 (I)
	- Rate Band 48	\$17,061.68	\$307.00	\$15,652.92 (R)	\$341.00 (I)
	- Rate Band 49	\$18,597.23	\$307.00	\$17,061.68 (R)	\$341.00 (I)
	- Rate Band 50	\$20,270.98	\$307.00	\$18,597.23 (R)	\$341.00 (I)

**NECA TARIFF F.C.C. NO. 5
RATE COMPARISON REPORT**

NECA
VOLUME 5
Appendix D

TARIFF REFERENCE	RATE ELEMENT	CURRENT RATES 03/30/24		PROPOSED RATES 07/02/24	
		MONTHLY	NRC	MONTHLY	NRC
17.4.8(C)	Ethernet Transport Service				
17.4.8(C)(3)	ETS Ethernet Virtual Connections (Cont'd)				
	Per Interswitch EVC				
	1 Gbps				
	- Rate Band 1	\$146.21	\$307.00	\$146.21	\$341.00 (I)
	- Rate Band 2	\$245.21	\$307.00	\$245.21	\$341.00 (I)
	- Rate Band 3	\$267.28	\$307.00	\$267.28	\$341.00 (I)
	- Rate Band 4	\$291.33	\$307.00	\$291.33	\$341.00 (I)
	- Rate Band 5	\$317.55	\$307.00	\$317.55	\$341.00 (I)
	- Rate Band 6	\$346.13	\$307.00	\$346.13	\$341.00 (I)
	- Rate Band 7	\$377.28	\$307.00	\$377.28	\$341.00 (I)
	- Rate Band 8	\$411.24	\$307.00	\$411.24	\$341.00 (I)
	- Rate Band 9	\$448.25	\$307.00	\$448.25	\$341.00 (I)
	- Rate Band 10	\$488.59	\$307.00	\$488.59	\$341.00 (I)
	- Rate Band 11	\$532.57	\$307.00	\$532.57	\$341.00 (I)
	- Rate Band 12	\$580.50	\$307.00	\$580.50	\$341.00 (I)
	- Rate Band 13	\$632.74	\$307.00	\$632.74	\$341.00 (I)
	- Rate Band 14	\$689.69	\$307.00	\$689.69	\$341.00 (I)
	- Rate Band 15	\$751.76	\$307.00	\$751.76	\$341.00 (I)
	- Rate Band 16	\$819.42	\$307.00	\$819.42	\$341.00 (I)
	- Rate Band 17	\$893.17	\$307.00	\$893.17	\$341.00 (I)
	- Rate Band 18	\$973.55	\$307.00	\$973.55	\$341.00 (I)
	- Rate Band 19	\$1,061.17	\$307.00	\$1,061.17	\$341.00 (I)
	- Rate Band 20	\$1,127.54	\$307.00	\$1,127.54	\$341.00 (I)
	- Rate Band 21	\$1,229.02	\$307.00	\$1,229.02	\$341.00 (I)
	- Rate Band 22	\$1,281.95	\$307.00	\$1,281.95	\$341.00 (I)
	- Rate Band 23	\$1,397.32	\$307.00	\$1,397.32	\$341.00 (I)
	- Rate Band 24	\$1,523.08	\$307.00	\$1,523.08	\$341.00 (I)
	- Rate Band 25	\$1,660.16	\$307.00	\$1,660.16	\$341.00 (I)
	- Rate Band 26	\$1,809.57	\$307.00	\$1,809.57	\$341.00 (I)
	- Rate Band 27	\$1,972.43	\$307.00	\$1,972.43	\$341.00 (I)
	- Rate Band 28	\$2,149.95	\$307.00	\$2,149.95	\$341.00 (I)
	- Rate Band 29	\$2,343.45	\$307.00	\$2,343.45	\$341.00 (I)
	- Rate Band 30	\$2,554.36	\$307.00	\$2,554.36	\$341.00 (I)
	- Rate Band 31	\$2,784.25	\$307.00	\$2,784.25	\$341.00 (I)
	- Rate Band 32	\$3,034.83	\$307.00	\$3,034.83	\$341.00 (I)
	- Rate Band 33	\$3,307.97	\$307.00	\$3,307.97	\$341.00 (I)
	- Rate Band 34	\$3,605.69	\$307.00	\$3,605.69	\$341.00 (I)
	- Rate Band 35	\$3,930.20	\$307.00	\$3,930.20	\$341.00 (I)
	- Rate Band 36	\$4,283.91	\$307.00	\$4,283.91	\$341.00 (I)
	- Rate Band 37	\$4,669.47	\$307.00	\$4,669.47	\$341.00 (I)
	- Rate Band 38	\$5,089.72	\$307.00	\$5,089.72	\$341.00 (I)
	- Rate Band 39	\$5,547.79	\$307.00	\$5,547.79	\$341.00 (I)
	- Rate Band 40	\$6,047.09	\$307.00	\$6,047.09	\$341.00 (I)
	- Rate Band 41	\$6,591.33	\$307.00	\$6,591.33	\$341.00 (I)
	- Rate Band 42	\$7,184.55	\$307.00	\$7,184.55	\$341.00 (I)
	- Rate Band 43	\$7,831.16	\$307.00	\$7,831.16	\$341.00 (I)
	- Rate Band 44	\$8,535.97	\$307.00	\$8,535.97	\$341.00 (I)
	- Rate Band 45	\$9,304.21	\$307.00	\$9,304.21	\$341.00 (I)
	- Rate Band 46	\$11,054.33	\$307.00	\$11,054.33	\$341.00 (I)
	- Rate Band 47	\$17,008.45	\$307.00	\$15,604.08 (R)	\$341.00 (I)
	- Rate Band 48	\$18,539.21	\$307.00	\$17,008.45 (R)	\$341.00 (I)
	- Rate Band 49	\$20,207.74	\$307.00	\$18,539.21 (R)	\$341.00 (I)
	- Rate Band 50	\$22,026.44	\$307.00	\$20,207.74 (R)	\$341.00 (I)

**NECA TARIFF F.C.C. NO. 5
RATE COMPARISON REPORT**

NECA
VOLUME 5
Appendix D

TARIFF REFERENCE	RATE ELEMENT	CURRENT RATES 03/30/24		PROPOSED RATES 07/02/24	
		MONTHLY	NRC	MONTHLY	NRC
17.4.8(C)	Ethernet Transport Service				
17.4.8(C)(3)	ETS Ethernet Virtual Connections (Cont'd)				
	Per Interswitch EVC				
	2.5 Gbps				
	- Rate Band 1	\$319.83	\$307.00	\$319.83	\$341.00 (I)
	- Rate Band 2	\$536.39	\$307.00	\$536.39	\$341.00 (I)
	- Rate Band 3	\$584.67	\$307.00	\$584.67	\$341.00 (I)
	- Rate Band 4	\$637.29	\$307.00	\$637.29	\$341.00 (I)
	- Rate Band 5	\$694.64	\$307.00	\$694.64	\$341.00 (I)
	- Rate Band 6	\$757.16	\$307.00	\$757.16	\$341.00 (I)
	- Rate Band 7	\$825.31	\$307.00	\$825.31	\$341.00 (I)
	- Rate Band 8	\$899.58	\$307.00	\$899.58	\$341.00 (I)
	- Rate Band 9	\$980.55	\$307.00	\$980.55	\$341.00 (I)
	- Rate Band 10	\$1,068.80	\$307.00	\$1,068.80	\$341.00 (I)
	- Rate Band 11	\$1,164.99	\$307.00	\$1,164.99	\$341.00 (I)
	- Rate Band 12	\$1,269.84	\$307.00	\$1,269.84	\$341.00 (I)
	- Rate Band 13	\$1,384.12	\$307.00	\$1,384.12	\$341.00 (I)
	- Rate Band 14	\$1,508.69	\$307.00	\$1,508.69	\$341.00 (I)
	- Rate Band 15	\$1,644.47	\$307.00	\$1,644.47	\$341.00 (I)
	- Rate Band 16	\$1,792.48	\$307.00	\$1,792.48	\$341.00 (I)
	- Rate Band 17	\$1,953.80	\$307.00	\$1,953.80	\$341.00 (I)
	- Rate Band 18	\$2,129.64	\$307.00	\$2,129.64	\$341.00 (I)
	- Rate Band 19	\$2,321.31	\$307.00	\$2,321.31	\$341.00 (I)
	- Rate Band 20	\$2,466.50	\$307.00	\$2,466.50	\$341.00 (I)
	- Rate Band 21	\$2,688.49	\$307.00	\$2,688.49	\$341.00 (I)
	- Rate Band 22	\$2,804.26	\$307.00	\$2,804.26	\$341.00 (I)
	- Rate Band 23	\$3,056.64	\$307.00	\$3,056.64	\$341.00 (I)
	- Rate Band 24	\$3,331.74	\$307.00	\$3,331.74	\$341.00 (I)
	- Rate Band 25	\$3,631.59	\$307.00	\$3,631.59	\$341.00 (I)
	- Rate Band 26	\$3,958.44	\$307.00	\$3,958.44	\$341.00 (I)
	- Rate Band 27	\$4,314.70	\$307.00	\$4,314.70	\$341.00 (I)
	- Rate Band 28	\$4,703.02	\$307.00	\$4,703.02	\$341.00 (I)
	- Rate Band 29	\$5,126.29	\$307.00	\$5,126.29	\$341.00 (I)
	- Rate Band 30	\$5,587.66	\$307.00	\$5,587.66	\$341.00 (I)
	- Rate Band 31	\$6,090.55	\$307.00	\$6,090.55	\$341.00 (I)
	- Rate Band 32	\$6,638.70	\$307.00	\$6,638.70	\$341.00 (I)
	- Rate Band 33	\$7,236.18	\$307.00	\$7,236.18	\$341.00 (I)
	- Rate Band 34	\$7,887.44	\$307.00	\$7,887.44	\$341.00 (I)
	- Rate Band 35	\$8,597.31	\$307.00	\$8,597.31	\$341.00 (I)
	- Rate Band 36	\$9,371.06	\$307.00	\$9,371.06	\$341.00 (I)
	- Rate Band 37	\$10,214.46	\$307.00	\$10,214.46	\$341.00 (I)
	- Rate Band 38	\$11,133.76	\$307.00	\$11,133.76	\$341.00 (I)
	- Rate Band 39	\$12,135.80	\$307.00	\$12,135.80	\$341.00 (I)
	- Rate Band 40	\$13,228.02	\$307.00	\$13,228.02	\$341.00 (I)
	- Rate Band 41	\$14,418.54	\$307.00	\$14,418.54	\$341.00 (I)
	- Rate Band 42	\$15,716.21	\$307.00	\$15,716.21	\$341.00 (I)
	- Rate Band 43	\$17,130.67	\$307.00	\$17,130.67	\$341.00 (I)
	- Rate Band 44	\$18,672.43	\$307.00	\$18,672.43	\$341.00 (I)
	- Rate Band 45	\$20,352.95	\$307.00	\$20,352.95	\$341.00 (I)
	- Rate Band 46	\$24,181.34	\$307.00	\$24,181.34	\$341.00 (I)
	- Rate Band 47	\$37,205.99	\$307.00	\$34,133.93 (R)	\$341.00 (I)
	- Rate Band 48	\$40,554.53	\$307.00	\$37,205.99 (R)	\$341.00 (I)
	- Rate Band 49	\$44,204.43	\$307.00	\$40,554.53 (R)	\$341.00 (I)
	- Rate Band 50	\$48,182.83	\$307.00	\$44,204.43 (R)	\$341.00 (I)

**NECA TARIFF F.C.C. NO. 5
RATE COMPARISON REPORT**

NECA
VOLUME 5
Appendix D

TARIFF REFERENCE	RATE ELEMENT	CURRENT RATES 03/30/24		PROPOSED RATES 07/02/24	
		MONTHLY	NRC	MONTHLY	NRC
17.4.8(C)	Ethernet Transport Service				
17.4.8(C)(3)	ETS Ethernet Virtual Connections (Cont'd)				
	Per Interswitch EVC				
	5 Gbps				
	- Rate Band 1	\$548.29	\$307.00	\$548.29	\$341.00 (I)
	- Rate Band 2	\$919.53	\$307.00	\$919.53	\$341.00 (I)
	- Rate Band 3	\$1,002.29	\$307.00	\$1,002.29	\$341.00 (I)
	- Rate Band 4	\$1,092.49	\$307.00	\$1,092.49	\$341.00 (I)
	- Rate Band 5	\$1,190.82	\$307.00	\$1,190.82	\$341.00 (I)
	- Rate Band 6	\$1,297.99	\$307.00	\$1,297.99	\$341.00 (I)
	- Rate Band 7	\$1,414.81	\$307.00	\$1,414.81	\$341.00 (I)
	- Rate Band 8	\$1,542.14	\$307.00	\$1,542.14	\$341.00 (I)
	- Rate Band 9	\$1,680.94	\$307.00	\$1,680.94	\$341.00 (I)
	- Rate Band 10	\$1,832.22	\$307.00	\$1,832.22	\$341.00 (I)
	- Rate Band 11	\$1,997.12	\$307.00	\$1,997.12	\$341.00 (I)
	- Rate Band 12	\$2,176.86	\$307.00	\$2,176.86	\$341.00 (I)
	- Rate Band 13	\$2,372.78	\$307.00	\$2,372.78	\$341.00 (I)
	- Rate Band 14	\$2,586.33	\$307.00	\$2,586.33	\$341.00 (I)
	- Rate Band 15	\$2,819.10	\$307.00	\$2,819.10	\$341.00 (I)
	- Rate Band 16	\$3,072.82	\$307.00	\$3,072.82	\$341.00 (I)
	- Rate Band 17	\$3,349.37	\$307.00	\$3,349.37	\$341.00 (I)
	- Rate Band 18	\$3,650.82	\$307.00	\$3,650.82	\$341.00 (I)
	- Rate Band 19	\$3,979.39	\$307.00	\$3,979.39	\$341.00 (I)
	- Rate Band 20	\$4,228.29	\$307.00	\$4,228.29	\$341.00 (I)
	- Rate Band 21	\$4,608.83	\$307.00	\$4,608.83	\$341.00 (I)
	- Rate Band 22	\$4,807.30	\$307.00	\$4,807.30	\$341.00 (I)
	- Rate Band 23	\$5,239.96	\$307.00	\$5,239.96	\$341.00 (I)
	- Rate Band 24	\$5,711.55	\$307.00	\$5,711.55	\$341.00 (I)
	- Rate Band 25	\$6,225.59	\$307.00	\$6,225.59	\$341.00 (I)
	- Rate Band 26	\$6,785.89	\$307.00	\$6,785.89	\$341.00 (I)
	- Rate Band 27	\$7,396.62	\$307.00	\$7,396.62	\$341.00 (I)
	- Rate Band 28	\$8,062.32	\$307.00	\$8,062.32	\$341.00 (I)
	- Rate Band 29	\$8,787.93	\$307.00	\$8,787.93	\$341.00 (I)
	- Rate Band 30	\$9,578.84	\$307.00	\$9,578.84	\$341.00 (I)
	- Rate Band 31	\$10,440.94	\$307.00	\$10,440.94	\$341.00 (I)
	- Rate Band 32	\$11,380.62	\$307.00	\$11,380.62	\$341.00 (I)
	- Rate Band 33	\$12,404.88	\$307.00	\$12,404.88	\$341.00 (I)
	- Rate Band 34	\$13,521.32	\$307.00	\$13,521.32	\$341.00 (I)
	- Rate Band 35	\$14,738.24	\$307.00	\$14,738.24	\$341.00 (I)
	- Rate Band 36	\$16,064.68	\$307.00	\$16,064.68	\$341.00 (I)
	- Rate Band 37	\$17,510.50	\$307.00	\$17,510.50	\$341.00 (I)
	- Rate Band 38	\$19,086.45	\$307.00	\$19,086.45	\$341.00 (I)
	- Rate Band 39	\$20,804.23	\$307.00	\$20,804.23	\$341.00 (I)
	- Rate Band 40	\$22,676.61	\$307.00	\$22,676.61	\$341.00 (I)
	- Rate Band 41	\$24,717.50	\$307.00	\$24,717.50	\$341.00 (I)
	- Rate Band 42	\$26,942.08	\$307.00	\$26,942.08	\$341.00 (I)
	- Rate Band 43	\$29,366.86	\$307.00	\$29,366.86	\$341.00 (I)
	- Rate Band 44	\$32,009.88	\$307.00	\$32,009.88	\$341.00 (I)
	- Rate Band 45	\$34,890.77	\$307.00	\$34,890.77	\$341.00 (I)
	- Rate Band 46	\$41,453.72	\$307.00	\$41,453.72	\$341.00 (I)
	- Rate Band 47	\$63,781.69	\$307.00	\$58,515.31 (R)	\$341.00 (I)
	- Rate Band 48	\$69,522.04	\$307.00	\$63,781.69 (R)	\$341.00 (I)
	- Rate Band 49	\$75,779.03	\$307.00	\$69,522.04 (R)	\$341.00 (I)
	- Rate Band 50	\$82,599.14	\$307.00	\$75,779.03 (R)	\$341.00 (I)

**NECA TARIFF F.C.C. NO. 5
RATE COMPARISON REPORT**

NECA
VOLUME 5
Appendix D

TARIFF REFERENCE	RATE ELEMENT	CURRENT RATES 03/30/24		PROPOSED RATES 07/02/24	
		MONTHLY	NRC	MONTHLY	NRC
17.4.8(C)	Ethernet Transport Service				
17.4.8(C)(3)	ETS Ethernet Virtual Connections (Cont'd)				
	Per Interswitch EVC				
	10 Gbps				
	- Rate Band 1	\$657.94	\$307.00	\$657.94	\$341.00 (I)
	- Rate Band 2	\$1,103.44	\$307.00	\$1,103.44	\$341.00 (I)
	- Rate Band 3	\$1,202.75	\$307.00	\$1,202.75	\$341.00 (I)
	- Rate Band 4	\$1,310.99	\$307.00	\$1,310.99	\$341.00 (I)
	- Rate Band 5	\$1,428.98	\$307.00	\$1,428.98	\$341.00 (I)
	- Rate Band 6	\$1,557.59	\$307.00	\$1,557.59	\$341.00 (I)
	- Rate Band 7	\$1,697.77	\$307.00	\$1,697.77	\$341.00 (I)
	- Rate Band 8	\$1,850.57	\$307.00	\$1,850.57	\$341.00 (I)
	- Rate Band 9	\$2,017.12	\$307.00	\$2,017.12	\$341.00 (I)
	- Rate Band 10	\$2,198.67	\$307.00	\$2,198.67	\$341.00 (I)
	- Rate Band 11	\$2,396.55	\$307.00	\$2,396.55	\$341.00 (I)
	- Rate Band 12	\$2,612.23	\$307.00	\$2,612.23	\$341.00 (I)
	- Rate Band 13	\$2,847.34	\$307.00	\$2,847.34	\$341.00 (I)
	- Rate Band 14	\$3,103.60	\$307.00	\$3,103.60	\$341.00 (I)
	- Rate Band 15	\$3,382.92	\$307.00	\$3,382.92	\$341.00 (I)
	- Rate Band 16	\$3,687.38	\$307.00	\$3,687.38	\$341.00 (I)
	- Rate Band 17	\$4,019.25	\$307.00	\$4,019.25	\$341.00 (I)
	- Rate Band 18	\$4,380.98	\$307.00	\$4,380.98	\$341.00 (I)
	- Rate Band 19	\$4,775.27	\$307.00	\$4,775.27	\$341.00 (I)
	- Rate Band 20	\$5,073.94	\$307.00	\$5,073.94	\$341.00 (I)
	- Rate Band 21	\$5,530.60	\$307.00	\$5,530.60	\$341.00 (I)
	- Rate Band 22	\$5,768.76	\$307.00	\$5,768.76	\$341.00 (I)
	- Rate Band 23	\$6,287.95	\$307.00	\$6,287.95	\$341.00 (I)
	- Rate Band 24	\$6,853.86	\$307.00	\$6,853.86	\$341.00 (I)
	- Rate Band 25	\$7,470.71	\$307.00	\$7,470.71	\$341.00 (I)
	- Rate Band 26	\$8,143.07	\$307.00	\$8,143.07	\$341.00 (I)
	- Rate Band 27	\$8,875.95	\$307.00	\$8,875.95	\$341.00 (I)
	- Rate Band 28	\$9,674.79	\$307.00	\$9,674.79	\$341.00 (I)
	- Rate Band 29	\$10,545.52	\$307.00	\$10,545.52	\$341.00 (I)
	- Rate Band 30	\$11,494.61	\$307.00	\$11,494.61	\$341.00 (I)
	- Rate Band 31	\$12,529.13	\$307.00	\$12,529.13	\$341.00 (I)
	- Rate Band 32	\$13,656.75	\$307.00	\$13,656.75	\$341.00 (I)
	- Rate Band 33	\$14,885.86	\$307.00	\$14,885.86	\$341.00 (I)
	- Rate Band 34	\$16,225.58	\$307.00	\$16,225.58	\$341.00 (I)
	- Rate Band 35	\$17,685.89	\$307.00	\$17,685.89	\$341.00 (I)
	- Rate Band 36	\$19,277.62	\$307.00	\$19,277.62	\$341.00 (I)
	- Rate Band 37	\$21,012.60	\$307.00	\$21,012.60	\$341.00 (I)
	- Rate Band 38	\$22,903.73	\$307.00	\$22,903.73	\$341.00 (I)
	- Rate Band 39	\$24,965.07	\$307.00	\$24,965.07	\$341.00 (I)
	- Rate Band 40	\$27,211.93	\$307.00	\$27,211.93	\$341.00 (I)
	- Rate Band 41	\$29,661.00	\$307.00	\$29,661.00	\$341.00 (I)
	- Rate Band 42	\$32,330.49	\$307.00	\$32,330.49	\$341.00 (I)
	- Rate Band 43	\$35,240.23	\$307.00	\$35,240.23	\$341.00 (I)
	- Rate Band 44	\$38,411.86	\$307.00	\$38,411.86	\$341.00 (I)
	- Rate Band 45	\$41,868.92	\$307.00	\$41,868.92	\$341.00 (I)
	- Rate Band 46	\$49,744.47	\$307.00	\$49,744.47	\$341.00 (I)
	- Rate Band 47	\$76,538.03	\$307.00	\$70,218.38 (R)	\$341.00 (I)
	- Rate Band 48	\$83,426.45	\$307.00	\$76,538.03 (R)	\$341.00 (I)
	- Rate Band 49	\$90,934.83	\$307.00	\$83,426.45 (R)	\$341.00 (I)
	- Rate Band 50	\$99,118.97	\$307.00	\$90,934.83 (R)	\$341.00 (I)

NECA TARIFF F.C.C. NO. 5 RATE COMPARISON REPORT

NECA
VOLUME 5
Appendix D

TARIFF REFERENCE	RATE ELEMENT	CURRENT RATES 03/30/24		PROPOSED RATES 07/02/24	
		MONTHLY	NRC	MONTHLY	NRC
17.4.8(C)	Ethernet Transport Service				
17.4.8(C)(3)	ETS Ethernet Virtual Connections (Cont'd)				
	Per Interswitch EVC				
	50 Gbps				
	- Rate Band 1	\$1,466.55	\$307.00	\$1,026.59 (R)	\$341.00 (I)
	- Rate Band 2	\$2,459.56	\$307.00	\$1,721.69 (R)	\$341.00 (I)
	- Rate Band 3	\$2,680.92	\$307.00	\$1,876.64 (R)	\$341.00 (I)
	- Rate Band 4	\$2,922.20	\$307.00	\$2,045.54 (R)	\$341.00 (I)
	- Rate Band 5	\$3,185.20	\$307.00	\$2,229.64 (R)	\$341.00 (I)
	- Rate Band 6	\$3,471.87	\$307.00	\$2,430.31 (R)	\$341.00 (I)
	- Rate Band 7	\$3,784.34	\$307.00	\$2,649.04 (R)	\$341.00 (I)
	- Rate Band 8	\$4,124.93	\$307.00	\$2,887.45 (R)	\$341.00 (I)
	- Rate Band 9	\$4,496.17	\$307.00	\$3,147.32 (R)	\$341.00 (I)
	- Rate Band 10	\$4,900.83	\$307.00	\$3,430.58 (R)	\$341.00 (I)
	- Rate Band 11	\$5,341.90	\$307.00	\$3,739.33 (R)	\$341.00 (I)
	- Rate Band 12	\$5,822.67	\$307.00	\$4,075.87 (R)	\$341.00 (I)
	- Rate Band 13	\$6,346.71	\$307.00	\$4,442.70 (R)	\$341.00 (I)
	- Rate Band 14	\$6,917.92	\$307.00	\$4,842.54 (R)	\$341.00 (I)
	- Rate Band 15	\$7,540.53	\$307.00	\$5,278.37 (R)	\$341.00 (I)
	- Rate Band 16	\$8,219.18	\$307.00	\$5,753.43 (R)	\$341.00 (I)
	- Rate Band 17	\$8,958.90	\$307.00	\$6,271.23 (R)	\$341.00 (I)
	- Rate Band 18	\$9,765.20	\$307.00	\$6,835.64 (R)	\$341.00 (I)
	- Rate Band 19	\$10,644.07	\$307.00	\$7,450.85 (R)	\$341.00 (I)
	- Rate Band 20	\$11,309.82	\$307.00	\$7,916.87 (R)	\$341.00 (I)
	- Rate Band 21	\$12,327.71	\$307.00	\$8,629.40 (R)	\$341.00 (I)
	- Rate Band 22	\$12,858.56	\$307.00	\$9,000.99 (R)	\$341.00 (I)
	- Rate Band 23	\$14,015.83	\$307.00	\$9,811.08 (R)	\$341.00 (I)
	- Rate Band 24	\$15,277.26	\$307.00	\$10,694.08 (R)	\$341.00 (I)
	- Rate Band 25	\$16,652.21	\$307.00	\$11,656.55 (R)	\$341.00 (I)
	- Rate Band 26	\$18,150.91	\$307.00	\$12,705.64 (R)	\$341.00 (I)
	- Rate Band 27	\$19,784.49	\$307.00	\$13,849.14 (R)	\$341.00 (I)
	- Rate Band 28	\$21,565.10	\$307.00	\$15,095.57 (R)	\$341.00 (I)
	- Rate Band 29	\$23,505.96	\$307.00	\$16,454.17 (R)	\$341.00 (I)
	- Rate Band 30	\$25,621.49	\$307.00	\$17,935.04 (R)	\$341.00 (I)
	- Rate Band 31	\$27,927.43	\$307.00	\$19,549.20 (R)	\$341.00 (I)
	- Rate Band 32	\$30,440.90	\$307.00	\$21,308.63 (R)	\$341.00 (I)
	- Rate Band 33	\$33,180.58	\$307.00	\$23,226.41 (R)	\$341.00 (I)
	- Rate Band 34	\$36,166.83	\$307.00	\$25,316.78 (R)	\$341.00 (I)
	- Rate Band 35	\$39,421.84	\$307.00	\$27,595.29 (R)	\$341.00 (I)
	- Rate Band 36	\$42,969.81	\$307.00	\$30,078.87 (R)	\$341.00 (I)
	- Rate Band 37	\$46,837.09	\$307.00	\$32,785.96 (R)	\$341.00 (I)
	- Rate Band 38	\$51,052.43	\$307.00	\$35,736.70 (R)	\$341.00 (I)
	- Rate Band 39	\$55,647.15	\$307.00	\$38,953.01 (R)	\$341.00 (I)
	- Rate Band 40	\$60,655.39	\$307.00	\$42,458.77 (R)	\$341.00 (I)
	- Rate Band 41	\$66,114.38	\$307.00	\$46,280.07 (R)	\$341.00 (I)
	- Rate Band 42	\$72,064.67	\$307.00	\$50,445.27 (R)	\$341.00 (I)
	- Rate Band 43	\$78,550.49	\$307.00	\$54,985.34 (R)	\$341.00 (I)
	- Rate Band 44	\$85,620.04	\$307.00	\$59,934.03 (R)	\$341.00 (I)
	- Rate Band 45	\$93,325.84	\$307.00	\$65,328.09 (R)	\$341.00 (I)
	- Rate Band 46	\$110,880.43	\$307.00	\$77,616.30 (R)	\$341.00 (I)
	- Rate Band 47	\$170,603.29	\$307.00	\$109,561.75 (R)	\$341.00 (I)
	- Rate Band 48	\$185,957.58	\$307.00	\$119,422.30 (R)	\$341.00 (I)
	- Rate Band 49	\$202,693.77	\$307.00	\$130,170.31 (R)	\$341.00 (I)
	- Rate Band 50	\$220,936.20	\$307.00	\$141,885.64 (R)	\$341.00 (I)

**NECA TARIFF F.C.C. NO. 5
RATE COMPARISON REPORT**

NECA
VOLUME 5
Appendix D

TARIFF REFERENCE	RATE ELEMENT	CURRENT RATES 03/30/24		PROPOSED RATES 07/02/24	
		MONTHLY	NRC	MONTHLY	NRC
17.4.8(C)	Ethernet Transport Service				
17.4.8(C)(3)	ETS Ethernet Virtual Connections (Cont'd)				
	Per Interswitch EVC				
	100 Gbps				
	- Rate Band 1	\$1,629.51	\$307.00	\$1,140.66 (R)	\$341.00 (I)
	- Rate Band 2	\$2,732.84	\$307.00	\$1,912.99 (R)	\$341.00 (I)
	- Rate Band 3	\$2,978.80	\$307.00	\$2,085.16 (R)	\$341.00 (I)
	- Rate Band 4	\$3,246.89	\$307.00	\$2,272.82 (R)	\$341.00 (I)
	- Rate Band 5	\$3,539.11	\$307.00	\$2,477.38 (R)	\$341.00 (I)
	- Rate Band 6	\$3,857.63	\$307.00	\$2,700.34 (R)	\$341.00 (I)
	- Rate Band 7	\$4,204.82	\$307.00	\$2,943.37 (R)	\$341.00 (I)
	- Rate Band 8	\$4,583.25	\$307.00	\$3,208.28 (R)	\$341.00 (I)
	- Rate Band 9	\$4,995.74	\$307.00	\$3,497.02 (R)	\$341.00 (I)
	- Rate Band 10	\$5,445.36	\$307.00	\$3,811.75 (R)	\$341.00 (I)
	- Rate Band 11	\$5,935.44	\$307.00	\$4,154.81 (R)	\$341.00 (I)
	- Rate Band 12	\$6,469.63	\$307.00	\$4,528.74 (R)	\$341.00 (I)
	- Rate Band 13	\$7,051.90	\$307.00	\$4,936.33 (R)	\$341.00 (I)
	- Rate Band 14	\$7,686.57	\$307.00	\$5,380.60 (R)	\$341.00 (I)
	- Rate Band 15	\$8,378.36	\$307.00	\$5,864.85 (R)	\$341.00 (I)
	- Rate Band 16	\$9,132.42	\$307.00	\$6,392.69 (R)	\$341.00 (I)
	- Rate Band 17	\$9,954.33	\$307.00	\$6,968.03 (R)	\$341.00 (I)
	- Rate Band 18	\$10,850.22	\$307.00	\$7,595.15 (R)	\$341.00 (I)
	- Rate Band 19	\$11,826.75	\$307.00	\$8,278.73 (R)	\$341.00 (I)
	- Rate Band 20	\$12,566.47	\$307.00	\$8,796.53 (R)	\$341.00 (I)
	- Rate Band 21	\$13,697.45	\$307.00	\$9,588.22 (R)	\$341.00 (I)
	- Rate Band 22	\$14,287.29	\$307.00	\$10,001.10 (R)	\$341.00 (I)
	- Rate Band 23	\$15,573.15	\$307.00	\$10,901.21 (R)	\$341.00 (I)
	- Rate Band 24	\$16,974.73	\$307.00	\$11,882.31 (R)	\$341.00 (I)
	- Rate Band 25	\$18,502.46	\$307.00	\$12,951.72 (R)	\$341.00 (I)
	- Rate Band 26	\$20,167.68	\$307.00	\$14,117.38 (R)	\$341.00 (I)
	- Rate Band 27	\$21,982.77	\$307.00	\$15,387.94 (R)	\$341.00 (I)
	- Rate Band 28	\$23,961.22	\$307.00	\$16,772.85 (R)	\$341.00 (I)
	- Rate Band 29	\$26,117.73	\$307.00	\$18,282.41 (R)	\$341.00 (I)
	- Rate Band 30	\$28,468.33	\$307.00	\$19,927.83 (R)	\$341.00 (I)
	- Rate Band 31	\$31,030.48	\$307.00	\$21,721.34 (R)	\$341.00 (I)
	- Rate Band 32	\$33,823.22	\$307.00	\$23,676.25 (R)	\$341.00 (I)
	- Rate Band 33	\$36,867.31	\$307.00	\$25,807.12 (R)	\$341.00 (I)
	- Rate Band 34	\$40,185.37	\$307.00	\$28,129.76 (R)	\$341.00 (I)
	- Rate Band 35	\$43,802.05	\$307.00	\$30,661.44 (R)	\$341.00 (I)
	- Rate Band 36	\$47,744.23	\$307.00	\$33,420.96 (R)	\$341.00 (I)
	- Rate Band 37	\$52,041.21	\$307.00	\$36,428.85 (R)	\$341.00 (I)
	- Rate Band 38	\$56,724.92	\$307.00	\$39,707.44 (R)	\$341.00 (I)
	- Rate Band 39	\$61,830.17	\$307.00	\$43,281.12 (R)	\$341.00 (I)
	- Rate Band 40	\$67,394.88	\$307.00	\$47,176.42 (R)	\$341.00 (I)
	- Rate Band 41	\$73,460.42	\$307.00	\$51,422.29 (R)	\$341.00 (I)
	- Rate Band 42	\$80,071.86	\$307.00	\$56,050.30 (R)	\$341.00 (I)
	- Rate Band 43	\$87,278.33	\$307.00	\$61,094.83 (R)	\$341.00 (I)
	- Rate Band 44	\$95,133.37	\$307.00	\$66,593.36 (R)	\$341.00 (I)
	- Rate Band 45	\$103,695.38	\$307.00	\$72,586.77 (R)	\$341.00 (I)
	- Rate Band 46	\$123,200.48	\$307.00	\$86,240.34 (R)	\$341.00 (I)
	- Rate Band 47	\$189,559.21	\$307.00	\$121,735.27 (R)	\$341.00 (I)
	- Rate Band 48	\$206,619.54	\$307.00	\$132,691.45 (R)	\$341.00 (I)
	- Rate Band 49	\$225,215.29	\$307.00	\$144,633.68 (R)	\$341.00 (I)
	- Rate Band 50	\$245,484.67	\$307.00	\$157,650.70 (R)	\$341.00 (I)

**NECA TARIFF F.C.C. NO. 5
RATE COMPARISON REPORT**

NECA
VOLUME 5
Appendix D

TARIFF REFERENCE	RATE ELEMENT	CURRENT RATES 03/30/24		PROPOSED RATES 07/02/24	
		MONTHLY	NRC	MONTHLY	NRC
17.4.8(C)	Ethernet Transport Service				
17.4.8(C)(3)	ETS Ethernet Virtual Connections (Cont'd)				
	Per Interswitch EVC				
	200 Gbps				
	- Rate Band 1	\$2,118.36	\$307.00	\$1,271.02 (R)	\$341.00 (I)
	- Rate Band 2	\$3,552.70	\$307.00	\$2,131.62 (R)	\$341.00 (I)
	- Rate Band 3	\$3,872.44	\$307.00	\$2,323.46 (R)	\$341.00 (I)
	- Rate Band 4	\$4,220.96	\$307.00	\$2,532.58 (R)	\$341.00 (I)
	- Rate Band 5	\$4,600.85	\$307.00	\$2,760.51 (R)	\$341.00 (I)
	- Rate Band 6	\$5,014.92	\$307.00	\$3,008.95 (R)	\$341.00 (I)
	- Rate Band 7	\$5,466.26	\$307.00	\$3,279.76 (R)	\$341.00 (I)
	- Rate Band 8	\$5,958.23	\$307.00	\$3,574.94 (R)	\$341.00 (I)
	- Rate Band 9	\$6,494.47	\$307.00	\$3,896.68 (R)	\$341.00 (I)
	- Rate Band 10	\$7,078.97	\$307.00	\$4,247.38 (R)	\$341.00 (I)
	- Rate Band 11	\$7,716.08	\$307.00	\$4,629.65 (R)	\$341.00 (I)
	- Rate Band 12	\$8,410.52	\$307.00	\$5,046.31 (R)	\$341.00 (I)
	- Rate Band 13	\$9,167.47	\$307.00	\$5,500.48 (R)	\$341.00 (I)
	- Rate Band 14	\$9,992.54	\$307.00	\$5,995.52 (R)	\$341.00 (I)
	- Rate Band 15	\$10,891.87	\$307.00	\$6,535.12 (R)	\$341.00 (I)
	- Rate Band 16	\$11,872.14	\$307.00	\$7,123.28 (R)	\$341.00 (I)
	- Rate Band 17	\$12,940.64	\$307.00	\$7,764.38 (R)	\$341.00 (I)
	- Rate Band 18	\$14,105.29	\$307.00	\$8,463.17 (R)	\$341.00 (I)
	- Rate Band 19	\$15,374.77	\$307.00	\$9,224.86 (R)	\$341.00 (I)
	- Rate Band 20	\$16,336.41	\$307.00	\$9,801.85 (R)	\$341.00 (I)
	- Rate Band 21	\$17,806.69	\$307.00	\$10,684.01 (R)	\$341.00 (I)
	- Rate Band 22	\$18,573.48	\$307.00	\$11,144.09 (R)	\$341.00 (I)
	- Rate Band 23	\$20,245.09	\$307.00	\$12,147.05 (R)	\$341.00 (I)
	- Rate Band 24	\$22,067.15	\$307.00	\$13,240.29 (R)	\$341.00 (I)
	- Rate Band 25	\$24,053.20	\$307.00	\$14,431.92 (R)	\$341.00 (I)
	- Rate Band 26	\$26,217.98	\$307.00	\$15,730.79 (R)	\$341.00 (I)
	- Rate Band 27	\$28,577.60	\$307.00	\$17,146.56 (R)	\$341.00 (I)
	- Rate Band 28	\$31,149.59	\$307.00	\$18,689.75 (R)	\$341.00 (I)
	- Rate Band 29	\$33,953.05	\$307.00	\$20,371.83 (R)	\$341.00 (I)
	- Rate Band 30	\$37,008.82	\$307.00	\$22,205.29 (R)	\$341.00 (I)
	- Rate Band 31	\$40,339.62	\$307.00	\$24,203.77 (R)	\$341.00 (I)
	- Rate Band 32	\$43,970.18	\$307.00	\$26,382.11 (R)	\$341.00 (I)
	- Rate Band 33	\$47,927.50	\$307.00	\$28,756.50 (R)	\$341.00 (I)
	- Rate Band 34	\$52,240.98	\$307.00	\$31,344.59 (R)	\$341.00 (I)
	- Rate Band 35	\$56,942.66	\$307.00	\$34,165.60 (R)	\$341.00 (I)
	- Rate Band 36	\$62,067.50	\$307.00	\$37,240.50 (R)	\$341.00 (I)
	- Rate Band 37	\$67,653.58	\$307.00	\$40,592.15 (R)	\$341.00 (I)
	- Rate Band 38	\$73,742.40	\$307.00	\$44,245.44 (R)	\$341.00 (I)
	- Rate Band 39	\$80,379.22	\$307.00	\$48,227.53 (R)	\$341.00 (I)
	- Rate Band 40	\$87,613.35	\$307.00	\$52,568.01 (R)	\$341.00 (I)
	- Rate Band 41	\$95,498.55	\$307.00	\$57,299.13 (R)	\$341.00 (I)
	- Rate Band 42	\$104,093.42	\$307.00	\$62,456.05 (R)	\$341.00 (I)
	- Rate Band 43	\$113,461.82	\$307.00	\$68,077.09 (R)	\$341.00 (I)
	- Rate Band 44	\$123,673.39	\$307.00	\$74,204.03 (R)	\$341.00 (I)
	- Rate Band 45	\$134,803.99	\$307.00	\$80,882.39 (R)	\$341.00 (I)
	- Rate Band 46	\$160,160.62	\$307.00	\$96,096.37 (R)	\$341.00 (I)
	- Rate Band 47	\$246,426.97	\$307.00	\$135,647.87 (R)	\$341.00 (I)
	- Rate Band 48	\$268,605.40	\$307.00	\$147,856.18 (R)	\$341.00 (I)
	- Rate Band 49	\$292,779.88	\$307.00	\$161,163.24 (R)	\$341.00 (I)
	- Rate Band 50	\$319,130.07	\$307.00	\$175,667.93 (R)	\$341.00 (I)

**NECA TARIFF F.C.C. NO. 5
RATE COMPARISON REPORT**

NECA
VOLUME 5
Appendix D

TARIFF REFERENCE	RATE ELEMENT	CURRENT RATES 03/30/24		PROPOSED RATES 07/02/24	
		MONTHLY	NRC	MONTHLY	NRC
17.4.8(C)	Ethernet Transport Service				
17.4.8(C)(3)	ETS Ethernet Virtual Connections (Cont'd)				
	Per Interswitch EVC				
	400 Gbps				
	- Rate Band 1	\$2,753.86	\$307.00	\$1,652.32 (R)	\$341.00 (I)
	- Rate Band 2	\$4,618.51	\$307.00	\$2,771.11 (R)	\$341.00 (I)
	- Rate Band 3	\$5,034.17	\$307.00	\$3,020.50 (R)	\$341.00 (I)
	- Rate Band 4	\$5,487.25	\$307.00	\$3,292.35 (R)	\$341.00 (I)
	- Rate Band 5	\$5,981.10	\$307.00	\$3,588.66 (R)	\$341.00 (I)
	- Rate Band 6	\$6,519.40	\$307.00	\$3,911.64 (R)	\$341.00 (I)
	- Rate Band 7	\$7,106.14	\$307.00	\$4,263.68 (R)	\$341.00 (I)
	- Rate Band 8	\$7,745.70	\$307.00	\$4,647.42 (R)	\$341.00 (I)
	- Rate Band 9	\$8,442.81	\$307.00	\$5,065.69 (R)	\$341.00 (I)
	- Rate Band 10	\$9,202.66	\$307.00	\$5,521.60 (R)	\$341.00 (I)
	- Rate Band 11	\$10,030.90	\$307.00	\$6,018.54 (R)	\$341.00 (I)
	- Rate Band 12	\$10,933.68	\$307.00	\$6,560.21 (R)	\$341.00 (I)
	- Rate Band 13	\$11,917.71	\$307.00	\$7,150.63 (R)	\$341.00 (I)
	- Rate Band 14	\$12,990.31	\$307.00	\$7,794.19 (R)	\$341.00 (I)
	- Rate Band 15	\$14,159.44	\$307.00	\$8,495.66 (R)	\$341.00 (I)
	- Rate Band 16	\$15,433.79	\$307.00	\$9,260.27 (R)	\$341.00 (I)
	- Rate Band 17	\$16,822.83	\$307.00	\$10,093.70 (R)	\$341.00 (I)
	- Rate Band 18	\$18,336.88	\$307.00	\$11,002.13 (R)	\$341.00 (I)
	- Rate Band 19	\$19,987.20	\$307.00	\$11,992.32 (R)	\$341.00 (I)
	- Rate Band 20	\$21,237.33	\$307.00	\$12,742.40 (R)	\$341.00 (I)
	- Rate Band 21	\$23,148.69	\$307.00	\$13,889.21 (R)	\$341.00 (I)
	- Rate Band 22	\$24,145.52	\$307.00	\$14,487.31 (R)	\$341.00 (I)
	- Rate Band 23	\$26,318.62	\$307.00	\$15,791.17 (R)	\$341.00 (I)
	- Rate Band 24	\$28,687.30	\$307.00	\$17,212.38 (R)	\$341.00 (I)
	- Rate Band 25	\$31,269.16	\$307.00	\$18,761.50 (R)	\$341.00 (I)
	- Rate Band 26	\$34,083.38	\$307.00	\$20,450.03 (R)	\$341.00 (I)
	- Rate Band 27	\$37,150.88	\$307.00	\$22,290.53 (R)	\$341.00 (I)
	- Rate Band 28	\$40,494.46	\$307.00	\$24,296.68 (R)	\$341.00 (I)
	- Rate Band 29	\$44,138.96	\$307.00	\$26,483.38 (R)	\$341.00 (I)
	- Rate Band 30	\$48,111.47	\$307.00	\$28,866.88 (R)	\$341.00 (I)
	- Rate Band 31	\$52,441.50	\$307.00	\$31,464.90 (R)	\$341.00 (I)
	- Rate Band 32	\$57,161.24	\$307.00	\$34,296.74 (R)	\$341.00 (I)
	- Rate Band 33	\$62,305.75	\$307.00	\$37,383.45 (R)	\$341.00 (I)
	- Rate Band 34	\$67,913.27	\$307.00	\$40,747.96 (R)	\$341.00 (I)
	- Rate Band 35	\$74,025.46	\$307.00	\$44,415.28 (R)	\$341.00 (I)
	- Rate Band 36	\$80,687.75	\$307.00	\$48,412.65 (R)	\$341.00 (I)
	- Rate Band 37	\$87,949.65	\$307.00	\$52,769.79 (R)	\$341.00 (I)
	- Rate Band 38	\$95,865.12	\$307.00	\$57,519.07 (R)	\$341.00 (I)
	- Rate Band 39	\$104,492.98	\$307.00	\$62,695.79 (R)	\$341.00 (I)
	- Rate Band 40	\$113,897.35	\$307.00	\$68,338.41 (R)	\$341.00 (I)
	- Rate Band 41	\$124,148.11	\$307.00	\$74,488.87 (R)	\$341.00 (I)
	- Rate Band 42	\$135,321.44	\$307.00	\$81,192.86 (R)	\$341.00 (I)
	- Rate Band 43	\$147,500.37	\$307.00	\$88,500.22 (R)	\$341.00 (I)
	- Rate Band 44	\$160,775.40	\$307.00	\$96,465.24 (R)	\$341.00 (I)
	- Rate Band 45	\$175,245.19	\$307.00	\$105,147.11 (R)	\$341.00 (I)
	- Rate Band 46	\$208,208.81	\$307.00	\$124,925.29 (R)	\$341.00 (I)
	- Rate Band 47	\$320,355.06	\$307.00	\$176,342.24 (R)	\$341.00 (I)
	- Rate Band 48	\$349,187.02	\$307.00	\$192,213.04 (R)	\$341.00 (I)
	- Rate Band 49	\$380,613.85	\$307.00	\$209,512.21 (R)	\$341.00 (I)
	- Rate Band 50	\$414,869.09	\$307.00	\$228,368.31 (R)	\$341.00 (I)

**NECA TARIFF F.C.C. NO. 5
RATE COMPARISON REPORT**

NECA
VOLUME 5
Appendix D

TARIFF REFERENCE	RATE ELEMENT	CURRENT RATES 03/30/24		PROPOSED RATES 07/02/24	
		MONTHLY	NRC	MONTHLY	NRC
17.4.8(C)	Ethernet Transport Service				
17.4.8(C)(3)	ETS Ethernet Virtual Connections (Cont'd)				
	Class of Service Level for Interswitch EVCs				
	Per 1 Megabit increment - All Speeds				
	Near Real Time CoS				
	- Rate Band 1	\$0.04		\$0.04	
	- Rate Band 2	\$0.06		\$0.06	
	- Rate Band 3	\$0.07		\$0.07	
	- Rate Band 4	\$0.07		\$0.07	
	- Rate Band 5	\$0.08		\$0.08	
	- Rate Band 6	\$0.09		\$0.09	
	- Rate Band 7	\$0.09		\$0.09	
	- Rate Band 8	\$0.10		\$0.10	
	- Rate Band 9	\$0.11		\$0.11	
	- Rate Band 10	\$0.12		\$0.12	
	- Rate Band 11	\$0.13		\$0.13	
	- Rate Band 12	\$0.14		\$0.14	
	- Rate Band 13	\$0.16		\$0.16	
	- Rate Band 14	\$0.17		\$0.17	
	- Rate Band 15	\$0.19		\$0.19	
	- Rate Band 16	\$0.20		\$0.20	
	- Rate Band 17	\$0.22		\$0.22	
	- Rate Band 18	\$0.24		\$0.24	
	- Rate Band 19	\$0.26		\$0.26	
	- Rate Band 20	\$0.28		\$0.28	
	- Rate Band 21	\$0.31		\$0.31	
	- Rate Band 22	\$0.32		\$0.32	
	- Rate Band 23	\$0.35		\$0.35	
	- Rate Band 24	\$0.38		\$0.38	
	- Rate Band 25	\$0.41		\$0.41	
	- Rate Band 26	\$0.45		\$0.45	
	- Rate Band 27	\$0.49		\$0.49	
	- Rate Band 28	\$0.53		\$0.53	
	- Rate Band 29	\$0.58		\$0.58	
	- Rate Band 30	\$0.64		\$0.64	
	- Rate Band 31	\$0.69		\$0.69	
	- Rate Band 32	\$0.76		\$0.76	
	- Rate Band 33	\$0.82		\$0.82	
	- Rate Band 34	\$0.90		\$0.90	
	- Rate Band 35	\$0.98		\$0.98	
	- Rate Band 36	\$1.07		\$1.07	
	- Rate Band 37	\$1.16		\$1.16	
	- Rate Band 38	\$1.27		\$1.27	
	- Rate Band 39	\$1.38		\$1.38	
	- Rate Band 40	\$1.50		\$1.50	
	- Rate Band 41	\$1.64		\$1.64	
	- Rate Band 42	\$1.79		\$1.79	
	- Rate Band 43	\$1.95		\$1.95	
	- Rate Band 44	\$2.12		\$2.12	
	- Rate Band 45	\$2.32		\$2.32	
	- Rate Band 46	\$2.75		\$2.75	
	- Rate Band 47	\$4.23		\$3.88	(R)
	- Rate Band 48	\$4.61		\$4.23	(R)
	- Rate Band 49	\$5.03		\$4.61	(R)
	- Rate Band 50	\$5.48		\$5.03	(R)

**NECA TARIFF F.C.C. NO. 5
RATE COMPARISON REPORT**

NECA
VOLUME 5
Appendix D

TARIFF REFERENCE	RATE ELEMENT	CURRENT RATES 03/30/24		PROPOSED RATES 07/02/24	
		MONTHLY	NRC	MONTHLY	NRC
17.4.8(C)	Ethernet Transport Service				
17.4.8(C)(3)	ETS Ethernet Virtual Connections (Cont'd)				
	Class of Service Level for Interswitch EVCs				
	Per 1 Megabit increment - All Speeds				
	Real Time CoS/QoS				
	- Rate Band 1	\$0.07		\$0.07	
	- Rate Band 2	\$0.12		\$0.12	
	- Rate Band 3	\$0.13		\$0.13	
	- Rate Band 4	\$0.14		\$0.14	
	- Rate Band 5	\$0.15		\$0.15	
	- Rate Band 6	\$0.17		\$0.17	
	- Rate Band 7	\$0.18		\$0.18	
	- Rate Band 8	\$0.20		\$0.20	
	- Rate Band 9	\$0.22		\$0.22	
	- Rate Band 10	\$0.24		\$0.24	
	- Rate Band 11	\$0.26		\$0.26	
	- Rate Band 12	\$0.28		\$0.28	
	- Rate Band 13	\$0.31		\$0.31	
	- Rate Band 14	\$0.34		\$0.34	
	- Rate Band 15	\$0.37		\$0.37	
	- Rate Band 16	\$0.40		\$0.40	
	- Rate Band 17	\$0.44		\$0.44	
	- Rate Band 18	\$0.48		\$0.48	
	- Rate Band 19	\$0.52		\$0.52	
	- Rate Band 20	\$0.55		\$0.55	
	- Rate Band 21	\$0.60		\$0.60	
	- Rate Band 22	\$0.63		\$0.63	
	- Rate Band 23	\$0.68		\$0.68	
	- Rate Band 24	\$0.74		\$0.74	
	- Rate Band 25	\$0.81		\$0.81	
	- Rate Band 26	\$0.88		\$0.88	
	- Rate Band 27	\$0.96		\$0.96	
	- Rate Band 28	\$1.05		\$1.05	
	- Rate Band 29	\$1.14		\$1.14	
	- Rate Band 30	\$1.25		\$1.25	
	- Rate Band 31	\$1.36		\$1.36	
	- Rate Band 32	\$1.48		\$1.48	
	- Rate Band 33	\$1.61		\$1.61	
	- Rate Band 34	\$1.76		\$1.76	
	- Rate Band 35	\$1.92		\$1.92	
	- Rate Band 36	\$2.09		\$2.09	
	- Rate Band 37	\$2.28		\$2.28	
	- Rate Band 38	\$2.48		\$2.48	
	- Rate Band 39	\$2.71		\$2.71	
	- Rate Band 40	\$2.95		\$2.95	
	- Rate Band 41	\$3.22		\$3.22	
	- Rate Band 42	\$3.51		\$3.51	
	- Rate Band 43	\$3.82		\$3.82	
	- Rate Band 44	\$4.17		\$4.17	
	- Rate Band 45	\$4.54		\$4.54	
	- Rate Band 46	\$5.40		\$5.40	
	- Rate Band 47	\$8.30		\$7.62	(R)
	- Rate Band 48	\$9.05		\$8.30	(R)
	- Rate Band 49	\$9.86		\$9.05	(R)
	- Rate Band 50	\$10.75		\$9.86	(R)

**NECA TARIFF F.C.C. NO. 5
RATE COMPARISON REPORT**

NECA
VOLUME 5
Appendix D

TARIFF REFERENCE	RATE ELEMENT	CURRENT RATES 03/30/24		PROPOSED RATES 07/02/24	
		MONTHLY	NRC	MONTHLY	NRC
17.4.8(C)	Ethernet Transport Service				
17.4.8(C)(4)	ETS Extended Ethernet Virtual Connections				
	Per E-EVC				
	2 Mbps				
	- Rate Band 1	\$2.23	\$410.00	\$2.23	\$456.00 (I)
	- Rate Band 2	\$3.75	\$410.00	\$3.75	\$456.00 (I)
	- Rate Band 3	\$4.08	\$410.00	\$4.08	\$456.00 (I)
	- Rate Band 4	\$4.45	\$410.00	\$4.45	\$456.00 (I)
	- Rate Band 5	\$4.85	\$410.00	\$4.85	\$456.00 (I)
	- Rate Band 6	\$5.29	\$410.00	\$5.29	\$456.00 (I)
	- Rate Band 7	\$5.76	\$410.00	\$5.76	\$456.00 (I)
	- Rate Band 8	\$6.28	\$410.00	\$6.28	\$456.00 (I)
	- Rate Band 9	\$6.85	\$410.00	\$6.85	\$456.00 (I)
	- Rate Band 10	\$7.46	\$410.00	\$7.46	\$456.00 (I)
	- Rate Band 11	\$8.13	\$410.00	\$8.13	\$456.00 (I)
	- Rate Band 12	\$8.87	\$410.00	\$8.87	\$456.00 (I)
	- Rate Band 13	\$9.66	\$410.00	\$9.66	\$456.00 (I)
	- Rate Band 14	\$10.53	\$410.00	\$10.53	\$456.00 (I)
	- Rate Band 15	\$11.48	\$410.00	\$11.48	\$456.00 (I)
	- Rate Band 16	\$12.52	\$410.00	\$12.52	\$456.00 (I)
	- Rate Band 17	\$13.64	\$410.00	\$13.64	\$456.00 (I)
	- Rate Band 18	\$14.87	\$410.00	\$14.87	\$456.00 (I)
	- Rate Band 19	\$16.21	\$410.00	\$16.21	\$456.00 (I)
	- Rate Band 20	\$17.22	\$410.00	\$17.22	\$456.00 (I)
	- Rate Band 21	\$18.77	\$410.00	\$18.77	\$456.00 (I)
	- Rate Band 22	\$19.58	\$410.00	\$19.58	\$456.00 (I)
	- Rate Band 23	\$21.34	\$410.00	\$21.34	\$456.00 (I)
	- Rate Band 24	\$23.26	\$410.00	\$23.26	\$456.00 (I)
	- Rate Band 25	\$25.36	\$410.00	\$25.36	\$456.00 (I)
	- Rate Band 26	\$27.64	\$410.00	\$27.64	\$456.00 (I)
	- Rate Band 27	\$30.13	\$410.00	\$30.13	\$456.00 (I)
	- Rate Band 28	\$32.84	\$410.00	\$32.84	\$456.00 (I)
	- Rate Band 29	\$35.79	\$410.00	\$35.79	\$456.00 (I)
	- Rate Band 30	\$39.02	\$410.00	\$39.02	\$456.00 (I)
	- Rate Band 31	\$42.53	\$410.00	\$42.53	\$456.00 (I)
	- Rate Band 32	\$46.35	\$410.00	\$46.35	\$456.00 (I)
	- Rate Band 33	\$50.53	\$410.00	\$50.53	\$456.00 (I)
	- Rate Band 34	\$55.07	\$410.00	\$55.07	\$456.00 (I)
	- Rate Band 35	\$60.03	\$410.00	\$60.03	\$456.00 (I)
	- Rate Band 36	\$65.43	\$410.00	\$65.43	\$456.00 (I)
	- Rate Band 37	\$71.32	\$410.00	\$71.32	\$456.00 (I)
	- Rate Band 38	\$77.74	\$410.00	\$77.74	\$456.00 (I)
	- Rate Band 39	\$84.74	\$410.00	\$84.74	\$456.00 (I)
	- Rate Band 40	\$92.36	\$410.00	\$92.36	\$456.00 (I)
	- Rate Band 41	\$100.68	\$410.00	\$100.68	\$456.00 (I)
	- Rate Band 42	\$109.74	\$410.00	\$109.74	\$456.00 (I)
	- Rate Band 43	\$119.61	\$410.00	\$119.61	\$456.00 (I)
	- Rate Band 44	\$130.38	\$410.00	\$130.38	\$456.00 (I)
	- Rate Band 45	\$142.11	\$410.00	\$142.11	\$456.00 (I)
	- Rate Band 46	\$168.84	\$410.00	\$168.84	\$456.00 (I)
	- Rate Band 47	\$259.79	\$410.00	\$238.34 (R)	\$456.00 (I)
	- Rate Band 48	\$283.17	\$410.00	\$259.79 (R)	\$456.00 (I)
	- Rate Band 49	\$308.65	\$410.00	\$283.17 (R)	\$456.00 (I)
	- Rate Band 50	\$336.43	\$410.00	\$308.65 (R)	\$456.00 (I)

**NECA TARIFF F.C.C. NO. 5
RATE COMPARISON REPORT**

NECA
VOLUME 5
Appendix D

TARIFF REFERENCE	RATE ELEMENT	CURRENT RATES 03/30/24		PROPOSED RATES 07/02/24	
		MONTHLY	NRC	MONTHLY	NRC
17.4.8(C)	Ethernet Transport Service				
17.4.8(C)(4)	ETS Extended Ethernet Virtual Connections (Cont'd)				
	Per E-EVC				
	5 Mbps				
	- Rate Band 1	\$2.83	\$410.00	\$2.83	\$456.00 (I)
	- Rate Band 2	\$4.75	\$410.00	\$4.75	\$456.00 (I)
	- Rate Band 3	\$5.17	\$410.00	\$5.17	\$456.00 (I)
	- Rate Band 4	\$5.64	\$410.00	\$5.64	\$456.00 (I)
	- Rate Band 5	\$6.15	\$410.00	\$6.15	\$456.00 (I)
	- Rate Band 6	\$6.70	\$410.00	\$6.70	\$456.00 (I)
	- Rate Band 7	\$7.30	\$410.00	\$7.30	\$456.00 (I)
	- Rate Band 8	\$7.96	\$410.00	\$7.96	\$456.00 (I)
	- Rate Band 9	\$8.68	\$410.00	\$8.68	\$456.00 (I)
	- Rate Band 10	\$9.46	\$410.00	\$9.46	\$456.00 (I)
	- Rate Band 11	\$10.31	\$410.00	\$10.31	\$456.00 (I)
	- Rate Band 12	\$11.24	\$410.00	\$11.24	\$456.00 (I)
	- Rate Band 13	\$12.25	\$410.00	\$12.25	\$456.00 (I)
	- Rate Band 14	\$13.35	\$410.00	\$13.35	\$456.00 (I)
	- Rate Band 15	\$14.55	\$410.00	\$14.55	\$456.00 (I)
	- Rate Band 16	\$15.86	\$410.00	\$15.86	\$456.00 (I)
	- Rate Band 17	\$17.29	\$410.00	\$17.29	\$456.00 (I)
	- Rate Band 18	\$18.84	\$410.00	\$18.84	\$456.00 (I)
	- Rate Band 19	\$20.54	\$410.00	\$20.54	\$456.00 (I)
	- Rate Band 20	\$21.82	\$410.00	\$21.82	\$456.00 (I)
	- Rate Band 21	\$23.79	\$410.00	\$23.79	\$456.00 (I)
	- Rate Band 22	\$24.81	\$410.00	\$24.81	\$456.00 (I)
	- Rate Band 23	\$27.05	\$410.00	\$27.05	\$456.00 (I)
	- Rate Band 24	\$29.48	\$410.00	\$29.48	\$456.00 (I)
	- Rate Band 25	\$32.13	\$410.00	\$32.13	\$456.00 (I)
	- Rate Band 26	\$35.03	\$410.00	\$35.03	\$456.00 (I)
	- Rate Band 27	\$38.18	\$410.00	\$38.18	\$456.00 (I)
	- Rate Band 28	\$41.61	\$410.00	\$41.61	\$456.00 (I)
	- Rate Band 29	\$45.36	\$410.00	\$45.36	\$456.00 (I)
	- Rate Band 30	\$49.44	\$410.00	\$49.44	\$456.00 (I)
	- Rate Band 31	\$53.89	\$410.00	\$53.89	\$456.00 (I)
	- Rate Band 32	\$58.74	\$410.00	\$58.74	\$456.00 (I)
	- Rate Band 33	\$64.03	\$410.00	\$64.03	\$456.00 (I)
	- Rate Band 34	\$69.79	\$410.00	\$69.79	\$456.00 (I)
	- Rate Band 35	\$76.07	\$410.00	\$76.07	\$456.00 (I)
	- Rate Band 36	\$82.92	\$410.00	\$82.92	\$456.00 (I)
	- Rate Band 37	\$90.38	\$410.00	\$90.38	\$456.00 (I)
	- Rate Band 38	\$98.51	\$410.00	\$98.51	\$456.00 (I)
	- Rate Band 39	\$107.38	\$410.00	\$107.38	\$456.00 (I)
	- Rate Band 40	\$117.04	\$410.00	\$117.04	\$456.00 (I)
	- Rate Band 41	\$127.58	\$410.00	\$127.58	\$456.00 (I)
	- Rate Band 42	\$139.06	\$410.00	\$139.06	\$456.00 (I)
	- Rate Band 43	\$151.58	\$410.00	\$151.58	\$456.00 (I)
	- Rate Band 44	\$165.22	\$410.00	\$165.22	\$456.00 (I)
	- Rate Band 45	\$180.09	\$410.00	\$180.09	\$456.00 (I)
	- Rate Band 46	\$213.96	\$410.00	\$213.96	\$456.00 (I)
	- Rate Band 47	\$329.21	\$410.00	\$302.03 (R)	\$456.00 (I)
	- Rate Band 48	\$358.84	\$410.00	\$329.21 (R)	\$456.00 (I)
	- Rate Band 49	\$391.13	\$410.00	\$358.84 (R)	\$456.00 (I)
	- Rate Band 50	\$426.33	\$410.00	\$391.13 (R)	\$456.00 (I)

**NECA TARIFF F.C.C. NO. 5
RATE COMPARISON REPORT**

NECA
VOLUME 5
Appendix D

TARIFF REFERENCE	RATE ELEMENT	CURRENT RATES 03/30/24		PROPOSED RATES 07/02/24	
		MONTHLY	NRC	MONTHLY	NRC
17.4.8(C)	Ethernet Transport Service				
17.4.8(C)(4)	ETS Extended Ethernet Virtual Connections (Cont'd)				
	Per E-EVC				
	10 Mbps				
	- Rate Band 1	\$5.10	\$410.00	\$5.10	\$456.00 (I)
	- Rate Band 2	\$8.55	\$410.00	\$8.55	\$456.00 (I)
	- Rate Band 3	\$9.32	\$410.00	\$9.32	\$456.00 (I)
	- Rate Band 4	\$10.15	\$410.00	\$10.15	\$456.00 (I)
	- Rate Band 5	\$11.07	\$410.00	\$11.07	\$456.00 (I)
	- Rate Band 6	\$12.06	\$410.00	\$12.06	\$456.00 (I)
	- Rate Band 7	\$13.15	\$410.00	\$13.15	\$456.00 (I)
	- Rate Band 8	\$14.33	\$410.00	\$14.33	\$456.00 (I)
	- Rate Band 9	\$15.62	\$410.00	\$15.62	\$456.00 (I)
	- Rate Band 10	\$17.03	\$410.00	\$17.03	\$456.00 (I)
	- Rate Band 11	\$18.56	\$410.00	\$18.56	\$456.00 (I)
	- Rate Band 12	\$20.23	\$410.00	\$20.23	\$456.00 (I)
	- Rate Band 13	\$22.05	\$410.00	\$22.05	\$456.00 (I)
	- Rate Band 14	\$24.04	\$410.00	\$24.04	\$456.00 (I)
	- Rate Band 15	\$26.20	\$410.00	\$26.20	\$456.00 (I)
	- Rate Band 16	\$28.56	\$410.00	\$28.56	\$456.00 (I)
	- Rate Band 17	\$31.13	\$410.00	\$31.13	\$456.00 (I)
	- Rate Band 18	\$33.93	\$410.00	\$33.93	\$456.00 (I)
	- Rate Band 19	\$36.99	\$410.00	\$36.99	\$456.00 (I)
	- Rate Band 20	\$39.30	\$410.00	\$39.30	\$456.00 (I)
	- Rate Band 21	\$42.84	\$410.00	\$42.84	\$456.00 (I)
	- Rate Band 22	\$44.68	\$410.00	\$44.68	\$456.00 (I)
	- Rate Band 23	\$48.70	\$410.00	\$48.70	\$456.00 (I)
	- Rate Band 24	\$53.09	\$410.00	\$53.09	\$456.00 (I)
	- Rate Band 25	\$57.86	\$410.00	\$57.86	\$456.00 (I)
	- Rate Band 26	\$63.07	\$410.00	\$63.07	\$456.00 (I)
	- Rate Band 27	\$68.75	\$410.00	\$68.75	\$456.00 (I)
	- Rate Band 28	\$74.94	\$410.00	\$74.94	\$456.00 (I)
	- Rate Band 29	\$81.68	\$410.00	\$81.68	\$456.00 (I)
	- Rate Band 30	\$89.03	\$410.00	\$89.03	\$456.00 (I)
	- Rate Band 31	\$97.04	\$410.00	\$97.04	\$456.00 (I)
	- Rate Band 32	\$105.78	\$410.00	\$105.78	\$456.00 (I)
	- Rate Band 33	\$115.30	\$410.00	\$115.30	\$456.00 (I)
	- Rate Band 34	\$125.67	\$410.00	\$125.67	\$456.00 (I)
	- Rate Band 35	\$136.98	\$410.00	\$136.98	\$456.00 (I)
	- Rate Band 36	\$149.31	\$410.00	\$149.31	\$456.00 (I)
	- Rate Band 37	\$162.75	\$410.00	\$162.75	\$456.00 (I)
	- Rate Band 38	\$177.40	\$410.00	\$177.40	\$456.00 (I)
	- Rate Band 39	\$193.36	\$410.00	\$193.36	\$456.00 (I)
	- Rate Band 40	\$210.77	\$410.00	\$210.77	\$456.00 (I)
	- Rate Band 41	\$229.74	\$410.00	\$229.74	\$456.00 (I)
	- Rate Band 42	\$250.41	\$410.00	\$250.41	\$456.00 (I)
	- Rate Band 43	\$272.95	\$410.00	\$272.95	\$456.00 (I)
	- Rate Band 44	\$297.52	\$410.00	\$297.52	\$456.00 (I)
	- Rate Band 45	\$324.29	\$410.00	\$324.29	\$456.00 (I)
	- Rate Band 46	\$385.29	\$410.00	\$385.29	\$456.00 (I)
	- Rate Band 47	\$592.82	\$410.00	\$543.87 (R)	\$456.00 (I)
	- Rate Band 48	\$646.17	\$410.00	\$592.82 (R)	\$456.00 (I)
	- Rate Band 49	\$704.33	\$410.00	\$646.17 (R)	\$456.00 (I)
	- Rate Band 50	\$767.72	\$410.00	\$704.33 (R)	\$456.00 (I)

**NECA TARIFF F.C.C. NO. 5
RATE COMPARISON REPORT**

NECA
VOLUME 5
Appendix D

TARIFF REFERENCE	RATE ELEMENT	CURRENT RATES 03/30/24		PROPOSED RATES 07/02/24	
		MONTHLY	NRC	MONTHLY	NRC
17.4.8(C)	Ethernet Transport Service				
17.4.8(C)(4)	ETS Extended Ethernet Virtual Connections (Cont'd)				
	Per E-EVC				
	20 Mbps				
	- Rate Band 1	\$10.19	\$410.00	\$10.19	\$456.00 (I)
	- Rate Band 2	\$17.09	\$410.00	\$17.09	\$456.00 (I)
	- Rate Band 3	\$18.63	\$410.00	\$18.63	\$456.00 (I)
	- Rate Band 4	\$20.31	\$410.00	\$20.31	\$456.00 (I)
	- Rate Band 5	\$22.14	\$410.00	\$22.14	\$456.00 (I)
	- Rate Band 6	\$24.13	\$410.00	\$24.13	\$456.00 (I)
	- Rate Band 7	\$26.30	\$410.00	\$26.30	\$456.00 (I)
	- Rate Band 8	\$28.67	\$410.00	\$28.67	\$456.00 (I)
	- Rate Band 9	\$31.25	\$410.00	\$31.25	\$456.00 (I)
	- Rate Band 10	\$34.06	\$410.00	\$34.06	\$456.00 (I)
	- Rate Band 11	\$37.12	\$410.00	\$37.12	\$456.00 (I)
	- Rate Band 12	\$40.47	\$410.00	\$40.47	\$456.00 (I)
	- Rate Band 13	\$44.11	\$410.00	\$44.11	\$456.00 (I)
	- Rate Band 14	\$48.08	\$410.00	\$48.08	\$456.00 (I)
	- Rate Band 15	\$52.40	\$410.00	\$52.40	\$456.00 (I)
	- Rate Band 16	\$57.12	\$410.00	\$57.12	\$456.00 (I)
	- Rate Band 17	\$62.26	\$410.00	\$62.26	\$456.00 (I)
	- Rate Band 18	\$67.86	\$410.00	\$67.86	\$456.00 (I)
	- Rate Band 19	\$73.97	\$410.00	\$73.97	\$456.00 (I)
	- Rate Band 20	\$78.60	\$410.00	\$78.60	\$456.00 (I)
	- Rate Band 21	\$85.67	\$410.00	\$85.67	\$456.00 (I)
	- Rate Band 22	\$89.36	\$410.00	\$89.36	\$456.00 (I)
	- Rate Band 23	\$97.41	\$410.00	\$97.41	\$456.00 (I)
	- Rate Band 24	\$106.17	\$410.00	\$106.17	\$456.00 (I)
	- Rate Band 25	\$115.73	\$410.00	\$115.73	\$456.00 (I)
	- Rate Band 26	\$126.14	\$410.00	\$126.14	\$456.00 (I)
	- Rate Band 27	\$137.50	\$410.00	\$137.50	\$456.00 (I)
	- Rate Band 28	\$149.87	\$410.00	\$149.87	\$456.00 (I)
	- Rate Band 29	\$163.36	\$410.00	\$163.36	\$456.00 (I)
	- Rate Band 30	\$178.06	\$410.00	\$178.06	\$456.00 (I)
	- Rate Band 31	\$194.09	\$410.00	\$194.09	\$456.00 (I)
	- Rate Band 32	\$211.55	\$410.00	\$211.55	\$456.00 (I)
	- Rate Band 33	\$230.59	\$410.00	\$230.59	\$456.00 (I)
	- Rate Band 34	\$251.35	\$410.00	\$251.35	\$456.00 (I)
	- Rate Band 35	\$273.97	\$410.00	\$273.97	\$456.00 (I)
	- Rate Band 36	\$298.63	\$410.00	\$298.63	\$456.00 (I)
	- Rate Band 37	\$325.50	\$410.00	\$325.50	\$456.00 (I)
	- Rate Band 38	\$354.80	\$410.00	\$354.80	\$456.00 (I)
	- Rate Band 39	\$386.73	\$410.00	\$386.73	\$456.00 (I)
	- Rate Band 40	\$421.54	\$410.00	\$421.54	\$456.00 (I)
	- Rate Band 41	\$459.47	\$410.00	\$459.47	\$456.00 (I)
	- Rate Band 42	\$500.83	\$410.00	\$500.83	\$456.00 (I)
	- Rate Band 43	\$545.90	\$410.00	\$545.90	\$456.00 (I)
	- Rate Band 44	\$595.03	\$410.00	\$595.03	\$456.00 (I)
	- Rate Band 45	\$648.58	\$410.00	\$648.58	\$456.00 (I)
	- Rate Band 46	\$770.58	\$410.00	\$770.58	\$456.00 (I)
	- Rate Band 47	\$1,185.64	\$410.00	\$1,087.74 (R)	\$456.00 (I)
	- Rate Band 48	\$1,292.34	\$410.00	\$1,185.64 (R)	\$456.00 (I)
	- Rate Band 49	\$1,408.66	\$410.00	\$1,292.34 (R)	\$456.00 (I)
	- Rate Band 50	\$1,535.43	\$410.00	\$1,408.66 (R)	\$456.00 (I)

**NECA TARIFF F.C.C. NO. 5
RATE COMPARISON REPORT**

NECA
VOLUME 5
Appendix D

TARIFF REFERENCE	RATE ELEMENT	CURRENT RATES 03/30/24		PROPOSED RATES 07/02/24	
		MONTHLY	NRC	MONTHLY	NRC
17.4.8(C)	Ethernet Transport Service				
17.4.8(C)(4)	ETS Extended Ethernet Virtual Connections (Cont'd)				
	Per E-EVC				
	50 Mbps				
	- Rate Band 1	\$15.28	\$410.00	\$15.28	\$456.00 (I)
	- Rate Band 2	\$25.62	\$410.00	\$25.62	\$456.00 (I)
	- Rate Band 3	\$27.93	\$410.00	\$27.93	\$456.00 (I)
	- Rate Band 4	\$30.44	\$410.00	\$30.44	\$456.00 (I)
	- Rate Band 5	\$33.18	\$410.00	\$33.18	\$456.00 (I)
	- Rate Band 6	\$36.16	\$410.00	\$36.16	\$456.00 (I)
	- Rate Band 7	\$39.42	\$410.00	\$39.42	\$456.00 (I)
	- Rate Band 8	\$42.97	\$410.00	\$42.97	\$456.00 (I)
	- Rate Band 9	\$46.83	\$410.00	\$46.83	\$456.00 (I)
	- Rate Band 10	\$51.05	\$410.00	\$51.05	\$456.00 (I)
	- Rate Band 11	\$55.64	\$410.00	\$55.64	\$456.00 (I)
	- Rate Band 12	\$60.65	\$410.00	\$60.65	\$456.00 (I)
	- Rate Band 13	\$66.11	\$410.00	\$66.11	\$456.00 (I)
	- Rate Band 14	\$72.06	\$410.00	\$72.06	\$456.00 (I)
	- Rate Band 15	\$78.55	\$410.00	\$78.55	\$456.00 (I)
	- Rate Band 16	\$85.61	\$410.00	\$85.61	\$456.00 (I)
	- Rate Band 17	\$93.32	\$410.00	\$93.32	\$456.00 (I)
	- Rate Band 18	\$101.72	\$410.00	\$101.72	\$456.00 (I)
	- Rate Band 19	\$110.87	\$410.00	\$110.87	\$456.00 (I)
	- Rate Band 20	\$117.81	\$410.00	\$117.81	\$456.00 (I)
	- Rate Band 21	\$128.41	\$410.00	\$128.41	\$456.00 (I)
	- Rate Band 22	\$133.94	\$410.00	\$133.94	\$456.00 (I)
	- Rate Band 23	\$145.99	\$410.00	\$145.99	\$456.00 (I)
	- Rate Band 24	\$159.13	\$410.00	\$159.13	\$456.00 (I)
	- Rate Band 25	\$173.46	\$410.00	\$173.46	\$456.00 (I)
	- Rate Band 26	\$189.07	\$410.00	\$189.07	\$456.00 (I)
	- Rate Band 27	\$206.08	\$410.00	\$206.08	\$456.00 (I)
	- Rate Band 28	\$224.63	\$410.00	\$224.63	\$456.00 (I)
	- Rate Band 29	\$244.85	\$410.00	\$244.85	\$456.00 (I)
	- Rate Band 30	\$266.88	\$410.00	\$266.88	\$456.00 (I)
	- Rate Band 31	\$290.90	\$410.00	\$290.90	\$456.00 (I)
	- Rate Band 32	\$317.08	\$410.00	\$317.08	\$456.00 (I)
	- Rate Band 33	\$345.62	\$410.00	\$345.62	\$456.00 (I)
	- Rate Band 34	\$376.73	\$410.00	\$376.73	\$456.00 (I)
	- Rate Band 35	\$410.63	\$410.00	\$410.63	\$456.00 (I)
	- Rate Band 36	\$447.59	\$410.00	\$447.59	\$456.00 (I)
	- Rate Band 37	\$487.87	\$410.00	\$487.87	\$456.00 (I)
	- Rate Band 38	\$531.78	\$410.00	\$531.78	\$456.00 (I)
	- Rate Band 39	\$579.64	\$410.00	\$579.64	\$456.00 (I)
	- Rate Band 40	\$631.81	\$410.00	\$631.81	\$456.00 (I)
	- Rate Band 41	\$688.67	\$410.00	\$688.67	\$456.00 (I)
	- Rate Band 42	\$750.65	\$410.00	\$750.65	\$456.00 (I)
	- Rate Band 43	\$818.21	\$410.00	\$818.21	\$456.00 (I)
	- Rate Band 44	\$891.85	\$410.00	\$891.85	\$456.00 (I)
	- Rate Band 45	\$972.12	\$410.00	\$972.12	\$456.00 (I)
	- Rate Band 46	\$1,154.97	\$410.00	\$1,154.97	\$456.00 (I)
	- Rate Band 47	\$1,777.07	\$410.00	\$1,630.34 (R)	\$456.00 (I)
	- Rate Band 48	\$1,937.01	\$410.00	\$1,777.07 (R)	\$456.00 (I)
	- Rate Band 49	\$2,111.34	\$410.00	\$1,937.01 (R)	\$456.00 (I)
	- Rate Band 50	\$2,301.36	\$410.00	\$2,111.34 (R)	\$456.00 (I)

**NECA TARIFF F.C.C. NO. 5
RATE COMPARISON REPORT**

NECA
VOLUME 5
Appendix D

TARIFF REFERENCE	RATE ELEMENT	CURRENT RATES 03/30/24		PROPOSED RATES 07/02/24	
		MONTHLY	NRC	MONTHLY	NRC
17.4.8(C)	Ethernet Transport Service				
17.4.8(C)(4)	ETS Extended Ethernet Virtual Connections (Cont'd)				
	Per E-EVC				
	100 Mbps				
	- Rate Band 1	\$24.55	\$410.00	\$24.55	\$456.00 (I)
	- Rate Band 2	\$41.17	\$410.00	\$41.17	\$456.00 (I)
	- Rate Band 3	\$44.88	\$410.00	\$44.88	\$456.00 (I)
	- Rate Band 4	\$48.92	\$410.00	\$48.92	\$456.00 (I)
	- Rate Band 5	\$53.32	\$410.00	\$53.32	\$456.00 (I)
	- Rate Band 6	\$58.12	\$410.00	\$58.12	\$456.00 (I)
	- Rate Band 7	\$63.35	\$410.00	\$63.35	\$456.00 (I)
	- Rate Band 8	\$69.05	\$410.00	\$69.05	\$456.00 (I)
	- Rate Band 9	\$75.27	\$410.00	\$75.27	\$456.00 (I)
	- Rate Band 10	\$82.04	\$410.00	\$82.04	\$456.00 (I)
	- Rate Band 11	\$89.43	\$410.00	\$89.43	\$456.00 (I)
	- Rate Band 12	\$97.48	\$410.00	\$97.48	\$456.00 (I)
	- Rate Band 13	\$106.25	\$410.00	\$106.25	\$456.00 (I)
	- Rate Band 14	\$115.81	\$410.00	\$115.81	\$456.00 (I)
	- Rate Band 15	\$126.23	\$410.00	\$126.23	\$456.00 (I)
	- Rate Band 16	\$137.59	\$410.00	\$137.59	\$456.00 (I)
	- Rate Band 17	\$149.98	\$410.00	\$149.98	\$456.00 (I)
	- Rate Band 18	\$163.48	\$410.00	\$163.48	\$456.00 (I)
	- Rate Band 19	\$178.19	\$410.00	\$178.19	\$456.00 (I)
	- Rate Band 20	\$189.33	\$410.00	\$189.33	\$456.00 (I)
	- Rate Band 21	\$206.37	\$410.00	\$206.37	\$456.00 (I)
	- Rate Band 22	\$215.26	\$410.00	\$215.26	\$456.00 (I)
	- Rate Band 23	\$234.63	\$410.00	\$234.63	\$456.00 (I)
	- Rate Band 24	\$255.75	\$410.00	\$255.75	\$456.00 (I)
	- Rate Band 25	\$278.77	\$410.00	\$278.77	\$456.00 (I)
	- Rate Band 26	\$303.86	\$410.00	\$303.86	\$456.00 (I)
	- Rate Band 27	\$331.21	\$410.00	\$331.21	\$456.00 (I)
	- Rate Band 28	\$361.01	\$410.00	\$361.01	\$456.00 (I)
	- Rate Band 29	\$393.51	\$410.00	\$393.51	\$456.00 (I)
	- Rate Band 30	\$428.92	\$410.00	\$428.92	\$456.00 (I)
	- Rate Band 31	\$467.52	\$410.00	\$467.52	\$456.00 (I)
	- Rate Band 32	\$509.60	\$410.00	\$509.60	\$456.00 (I)
	- Rate Band 33	\$555.46	\$410.00	\$555.46	\$456.00 (I)
	- Rate Band 34	\$605.46	\$410.00	\$605.46	\$456.00 (I)
	- Rate Band 35	\$659.95	\$410.00	\$659.95	\$456.00 (I)
	- Rate Band 36	\$719.34	\$410.00	\$719.34	\$456.00 (I)
	- Rate Band 37	\$784.08	\$410.00	\$784.08	\$456.00 (I)
	- Rate Band 38	\$854.65	\$410.00	\$854.65	\$456.00 (I)
	- Rate Band 39	\$931.57	\$410.00	\$931.57	\$456.00 (I)
	- Rate Band 40	\$1,015.41	\$410.00	\$1,015.41	\$456.00 (I)
	- Rate Band 41	\$1,106.80	\$410.00	\$1,106.80	\$456.00 (I)
	- Rate Band 42	\$1,206.41	\$410.00	\$1,206.41	\$456.00 (I)
	- Rate Band 43	\$1,314.99	\$410.00	\$1,314.99	\$456.00 (I)
	- Rate Band 44	\$1,433.34	\$410.00	\$1,433.34	\$456.00 (I)
	- Rate Band 45	\$1,562.34	\$410.00	\$1,562.34	\$456.00 (I)
	- Rate Band 46	\$1,856.21	\$410.00	\$1,856.21	\$456.00 (I)
	- Rate Band 47	\$2,856.01	\$410.00	\$2,620.19 (R)	\$456.00 (I)
	- Rate Band 48	\$3,113.05	\$410.00	\$2,856.01 (R)	\$456.00 (I)
	- Rate Band 49	\$3,393.23	\$410.00	\$3,113.05 (R)	\$456.00 (I)
	- Rate Band 50	\$3,698.62	\$410.00	\$3,393.23 (R)	\$456.00 (I)

**NECA TARIFF F.C.C. NO. 5
RATE COMPARISON REPORT**

NECA
VOLUME 5
Appendix D

TARIFF REFERENCE	RATE ELEMENT	CURRENT RATES 03/30/24		PROPOSED RATES 07/02/24	
		MONTHLY	NRC	MONTHLY	NRC
17.4.8(C)	Ethernet Transport Service				
17.4.8(C)(4)	ETS Extended Ethernet Virtual Connections (Cont'd)				
	Per E-EVC				
	200 Mbps				
	- Rate Band 1	\$34.46	\$410.00	\$34.46	\$456.00 (I)
	- Rate Band 2	\$57.79	\$410.00	\$57.79	\$456.00 (I)
	- Rate Band 3	\$62.99	\$410.00	\$62.99	\$456.00 (I)
	- Rate Band 4	\$68.66	\$410.00	\$68.66	\$456.00 (I)
	- Rate Band 5	\$74.84	\$410.00	\$74.84	\$456.00 (I)
	- Rate Band 6	\$81.58	\$410.00	\$81.58	\$456.00 (I)
	- Rate Band 7	\$88.92	\$410.00	\$88.92	\$456.00 (I)
	- Rate Band 8	\$96.92	\$410.00	\$96.92	\$456.00 (I)
	- Rate Band 9	\$105.65	\$410.00	\$105.65	\$456.00 (I)
	- Rate Band 10	\$115.15	\$410.00	\$115.15	\$456.00 (I)
	- Rate Band 11	\$125.52	\$410.00	\$125.52	\$456.00 (I)
	- Rate Band 12	\$136.82	\$410.00	\$136.82	\$456.00 (I)
	- Rate Band 13	\$149.13	\$410.00	\$149.13	\$456.00 (I)
	- Rate Band 14	\$162.55	\$410.00	\$162.55	\$456.00 (I)
	- Rate Band 15	\$177.18	\$410.00	\$177.18	\$456.00 (I)
	- Rate Band 16	\$193.13	\$410.00	\$193.13	\$456.00 (I)
	- Rate Band 17	\$210.51	\$410.00	\$210.51	\$456.00 (I)
	- Rate Band 18	\$229.45	\$410.00	\$229.45	\$456.00 (I)
	- Rate Band 19	\$250.10	\$410.00	\$250.10	\$456.00 (I)
	- Rate Band 20	\$265.75	\$410.00	\$265.75	\$456.00 (I)
	- Rate Band 21	\$289.66	\$410.00	\$289.66	\$456.00 (I)
	- Rate Band 22	\$302.14	\$410.00	\$302.14	\$456.00 (I)
	- Rate Band 23	\$329.33	\$410.00	\$329.33	\$456.00 (I)
	- Rate Band 24	\$358.97	\$410.00	\$358.97	\$456.00 (I)
	- Rate Band 25	\$391.28	\$410.00	\$391.28	\$456.00 (I)
	- Rate Band 26	\$426.49	\$410.00	\$426.49	\$456.00 (I)
	- Rate Band 27	\$464.88	\$410.00	\$464.88	\$456.00 (I)
	- Rate Band 28	\$506.72	\$410.00	\$506.72	\$456.00 (I)
	- Rate Band 29	\$552.32	\$410.00	\$552.32	\$456.00 (I)
	- Rate Band 30	\$602.03	\$410.00	\$602.03	\$456.00 (I)
	- Rate Band 31	\$656.21	\$410.00	\$656.21	\$456.00 (I)
	- Rate Band 32	\$715.27	\$410.00	\$715.27	\$456.00 (I)
	- Rate Band 33	\$779.65	\$410.00	\$779.65	\$456.00 (I)
	- Rate Band 34	\$849.81	\$410.00	\$849.81	\$456.00 (I)
	- Rate Band 35	\$926.30	\$410.00	\$926.30	\$456.00 (I)
	- Rate Band 36	\$1,009.66	\$410.00	\$1,009.66	\$456.00 (I)
	- Rate Band 37	\$1,100.53	\$410.00	\$1,100.53	\$456.00 (I)
	- Rate Band 38	\$1,199.58	\$410.00	\$1,199.58	\$456.00 (I)
	- Rate Band 39	\$1,307.54	\$410.00	\$1,307.54	\$456.00 (I)
	- Rate Band 40	\$1,425.22	\$410.00	\$1,425.22	\$456.00 (I)
	- Rate Band 41	\$1,553.49	\$410.00	\$1,553.49	\$456.00 (I)
	- Rate Band 42	\$1,693.31	\$410.00	\$1,693.31	\$456.00 (I)
	- Rate Band 43	\$1,845.70	\$410.00	\$1,845.70	\$456.00 (I)
	- Rate Band 44	\$2,011.82	\$410.00	\$2,011.82	\$456.00 (I)
	- Rate Band 45	\$2,192.88	\$410.00	\$2,192.88	\$456.00 (I)
	- Rate Band 46	\$2,605.36	\$410.00	\$2,605.36	\$456.00 (I)
	- Rate Band 47	\$4,008.67	\$410.00	\$3,677.68 (R)	\$456.00 (I)
	- Rate Band 48	\$4,369.45	\$410.00	\$4,008.67 (R)	\$456.00 (I)
	- Rate Band 49	\$4,762.71	\$410.00	\$4,369.45 (R)	\$456.00 (I)
	- Rate Band 50	\$5,191.35	\$410.00	\$4,762.71 (R)	\$456.00 (I)

**NECA TARIFF F.C.C. NO. 5
RATE COMPARISON REPORT**

NECA
VOLUME 5
Appendix D

TARIFF REFERENCE	RATE ELEMENT	CURRENT RATES 03/30/24		PROPOSED RATES 07/02/24	
		MONTHLY	NRC	MONTHLY	NRC
17.4.8(C)	Ethernet Transport Service				
17.4.8(C)(4)	ETS Extended Ethernet Virtual Connections (Cont'd)				
	Per E-EVC				
	250 Mbps				
	- Rate Band 1	\$42.96	\$410.00	\$42.96	\$456.00 (I)
	- Rate Band 2	\$72.06	\$410.00	\$72.06	\$456.00 (I)
	- Rate Band 3	\$78.54	\$410.00	\$78.54	\$456.00 (I)
	- Rate Band 4	\$85.61	\$410.00	\$85.61	\$456.00 (I)
	- Rate Band 5	\$93.31	\$410.00	\$93.31	\$456.00 (I)
	- Rate Band 6	\$101.71	\$410.00	\$101.71	\$456.00 (I)
	- Rate Band 7	\$110.87	\$410.00	\$110.87	\$456.00 (I)
	- Rate Band 8	\$120.84	\$410.00	\$120.84	\$456.00 (I)
	- Rate Band 9	\$131.72	\$410.00	\$131.72	\$456.00 (I)
	- Rate Band 10	\$143.58	\$410.00	\$143.58	\$456.00 (I)
	- Rate Band 11	\$156.50	\$410.00	\$156.50	\$456.00 (I)
	- Rate Band 12	\$170.58	\$410.00	\$170.58	\$456.00 (I)
	- Rate Band 13	\$185.93	\$410.00	\$185.93	\$456.00 (I)
	- Rate Band 14	\$202.67	\$410.00	\$202.67	\$456.00 (I)
	- Rate Band 15	\$220.91	\$410.00	\$220.91	\$456.00 (I)
	- Rate Band 16	\$240.79	\$410.00	\$240.79	\$456.00 (I)
	- Rate Band 17	\$262.46	\$410.00	\$262.46	\$456.00 (I)
	- Rate Band 18	\$286.08	\$410.00	\$286.08	\$456.00 (I)
	- Rate Band 19	\$311.83	\$410.00	\$311.83	\$456.00 (I)
	- Rate Band 20	\$331.33	\$410.00	\$331.33	\$456.00 (I)
	- Rate Band 21	\$361.15	\$410.00	\$361.15	\$456.00 (I)
	- Rate Band 22	\$376.71	\$410.00	\$376.71	\$456.00 (I)
	- Rate Band 23	\$410.61	\$410.00	\$410.61	\$456.00 (I)
	- Rate Band 24	\$447.56	\$410.00	\$447.56	\$456.00 (I)
	- Rate Band 25	\$487.85	\$410.00	\$487.85	\$456.00 (I)
	- Rate Band 26	\$531.75	\$410.00	\$531.75	\$456.00 (I)
	- Rate Band 27	\$579.61	\$410.00	\$579.61	\$456.00 (I)
	- Rate Band 28	\$631.77	\$410.00	\$631.77	\$456.00 (I)
	- Rate Band 29	\$688.63	\$410.00	\$688.63	\$456.00 (I)
	- Rate Band 30	\$750.61	\$410.00	\$750.61	\$456.00 (I)
	- Rate Band 31	\$818.17	\$410.00	\$818.17	\$456.00 (I)
	- Rate Band 32	\$891.80	\$410.00	\$891.80	\$456.00 (I)
	- Rate Band 33	\$972.06	\$410.00	\$972.06	\$456.00 (I)
	- Rate Band 34	\$1,059.55	\$410.00	\$1,059.55	\$456.00 (I)
	- Rate Band 35	\$1,154.91	\$410.00	\$1,154.91	\$456.00 (I)
	- Rate Band 36	\$1,258.85	\$410.00	\$1,258.85	\$456.00 (I)
	- Rate Band 37	\$1,372.15	\$410.00	\$1,372.15	\$456.00 (I)
	- Rate Band 38	\$1,495.64	\$410.00	\$1,495.64	\$456.00 (I)
	- Rate Band 39	\$1,630.25	\$410.00	\$1,630.25	\$456.00 (I)
	- Rate Band 40	\$1,776.97	\$410.00	\$1,776.97	\$456.00 (I)
	- Rate Band 41	\$1,936.90	\$410.00	\$1,936.90	\$456.00 (I)
	- Rate Band 42	\$2,111.22	\$410.00	\$2,111.22	\$456.00 (I)
	- Rate Band 43	\$2,301.23	\$410.00	\$2,301.23	\$456.00 (I)
	- Rate Band 44	\$2,508.34	\$410.00	\$2,508.34	\$456.00 (I)
	- Rate Band 45	\$2,734.09	\$410.00	\$2,734.09	\$456.00 (I)
	- Rate Band 46	\$3,248.37	\$410.00	\$3,248.37	\$456.00 (I)
	- Rate Band 47	\$4,998.02	\$410.00	\$4,585.34 (R)	\$456.00 (I)
	- Rate Band 48	\$5,447.84	\$410.00	\$4,998.02 (R)	\$456.00 (I)
	- Rate Band 49	\$5,938.15	\$410.00	\$5,447.84 (R)	\$456.00 (I)
	- Rate Band 50	\$6,472.58	\$410.00	\$5,938.15 (R)	\$456.00 (I)

**NECA TARIFF F.C.C. NO. 5
RATE COMPARISON REPORT**

NECA
VOLUME 5
Appendix D

TARIFF REFERENCE	RATE ELEMENT	CURRENT RATES 03/30/24		PROPOSED RATES 07/02/24	
		MONTHLY	NRC	MONTHLY	NRC
17.4.8(C)	Ethernet Transport Service				
17.4.8(C)(4)	ETS Extended Ethernet Virtual Connections (Cont'd)				
	Per E-EVC				
	300 Mbps				
	- Rate Band 1	\$42.96	\$410.00	\$42.96	\$456.00 (I)
	- Rate Band 2	\$72.06	\$410.00	\$72.06	\$456.00 (I)
	- Rate Band 3	\$78.54	\$410.00	\$78.54	\$456.00 (I)
	- Rate Band 4	\$85.61	\$410.00	\$85.61	\$456.00 (I)
	- Rate Band 5	\$93.31	\$410.00	\$93.31	\$456.00 (I)
	- Rate Band 6	\$101.71	\$410.00	\$101.71	\$456.00 (I)
	- Rate Band 7	\$110.87	\$410.00	\$110.87	\$456.00 (I)
	- Rate Band 8	\$120.84	\$410.00	\$120.84	\$456.00 (I)
	- Rate Band 9	\$131.72	\$410.00	\$131.72	\$456.00 (I)
	- Rate Band 10	\$143.58	\$410.00	\$143.58	\$456.00 (I)
	- Rate Band 11	\$156.50	\$410.00	\$156.50	\$456.00 (I)
	- Rate Band 12	\$170.58	\$410.00	\$170.58	\$456.00 (I)
	- Rate Band 13	\$185.93	\$410.00	\$185.93	\$456.00 (I)
	- Rate Band 14	\$202.67	\$410.00	\$202.67	\$456.00 (I)
	- Rate Band 15	\$220.91	\$410.00	\$220.91	\$456.00 (I)
	- Rate Band 16	\$240.79	\$410.00	\$240.79	\$456.00 (I)
	- Rate Band 17	\$262.46	\$410.00	\$262.46	\$456.00 (I)
	- Rate Band 18	\$286.08	\$410.00	\$286.08	\$456.00 (I)
	- Rate Band 19	\$311.83	\$410.00	\$311.83	\$456.00 (I)
	- Rate Band 20	\$331.33	\$410.00	\$331.33	\$456.00 (I)
	- Rate Band 21	\$361.15	\$410.00	\$361.15	\$456.00 (I)
	- Rate Band 22	\$376.71	\$410.00	\$376.71	\$456.00 (I)
	- Rate Band 23	\$410.61	\$410.00	\$410.61	\$456.00 (I)
	- Rate Band 24	\$447.56	\$410.00	\$447.56	\$456.00 (I)
	- Rate Band 25	\$487.85	\$410.00	\$487.85	\$456.00 (I)
	- Rate Band 26	\$531.75	\$410.00	\$531.75	\$456.00 (I)
	- Rate Band 27	\$579.61	\$410.00	\$579.61	\$456.00 (I)
	- Rate Band 28	\$631.77	\$410.00	\$631.77	\$456.00 (I)
	- Rate Band 29	\$688.63	\$410.00	\$688.63	\$456.00 (I)
	- Rate Band 30	\$750.61	\$410.00	\$750.61	\$456.00 (I)
	- Rate Band 31	\$818.17	\$410.00	\$818.17	\$456.00 (I)
	- Rate Band 32	\$891.80	\$410.00	\$891.80	\$456.00 (I)
	- Rate Band 33	\$972.06	\$410.00	\$972.06	\$456.00 (I)
	- Rate Band 34	\$1,059.55	\$410.00	\$1,059.55	\$456.00 (I)
	- Rate Band 35	\$1,154.91	\$410.00	\$1,154.91	\$456.00 (I)
	- Rate Band 36	\$1,258.85	\$410.00	\$1,258.85	\$456.00 (I)
	- Rate Band 37	\$1,372.15	\$410.00	\$1,372.15	\$456.00 (I)
	- Rate Band 38	\$1,495.64	\$410.00	\$1,495.64	\$456.00 (I)
	- Rate Band 39	\$1,630.25	\$410.00	\$1,630.25	\$456.00 (I)
	- Rate Band 40	\$1,776.97	\$410.00	\$1,776.97	\$456.00 (I)
	- Rate Band 41	\$1,936.90	\$410.00	\$1,936.90	\$456.00 (I)
	- Rate Band 42	\$2,111.22	\$410.00	\$2,111.22	\$456.00 (I)
	- Rate Band 43	\$2,301.23	\$410.00	\$2,301.23	\$456.00 (I)
	- Rate Band 44	\$2,508.34	\$410.00	\$2,508.34	\$456.00 (I)
	- Rate Band 45	\$2,734.09	\$410.00	\$2,734.09	\$456.00 (I)
	- Rate Band 46	\$3,248.37	\$410.00	\$3,248.37	\$456.00 (I)
	- Rate Band 47	\$4,998.02	\$410.00	\$4,585.34 (R)	\$456.00 (I)
	- Rate Band 48	\$5,447.84	\$410.00	\$4,998.02 (R)	\$456.00 (I)
	- Rate Band 49	\$5,938.15	\$410.00	\$5,447.84 (R)	\$456.00 (I)
	- Rate Band 50	\$6,472.58	\$410.00	\$5,938.15 (R)	\$456.00 (I)

**NECA TARIFF F.C.C. NO. 5
RATE COMPARISON REPORT**

NECA
VOLUME 5
Appendix D

TARIFF REFERENCE	RATE ELEMENT	CURRENT RATES 03/30/24		PROPOSED RATES 07/02/24	
		MONTHLY	NRC	MONTHLY	NRC
17.4.8(C)	Ethernet Transport Service				
17.4.8(C)(4)	ETS Extended Ethernet Virtual Connections (Cont'd)				
	Per E-EVC				
	400 Mbps				
	- Rate Band 1	\$56.47	\$410.00	\$56.47	\$456.00 (I)
	- Rate Band 2	\$94.70	\$410.00	\$94.70	\$456.00 (I)
	- Rate Band 3	\$103.22	\$410.00	\$103.22	\$456.00 (I)
	- Rate Band 4	\$112.52	\$410.00	\$112.52	\$456.00 (I)
	- Rate Band 5	\$122.64	\$410.00	\$122.64	\$456.00 (I)
	- Rate Band 6	\$133.68	\$410.00	\$133.68	\$456.00 (I)
	- Rate Band 7	\$145.71	\$410.00	\$145.71	\$456.00 (I)
	- Rate Band 8	\$158.82	\$410.00	\$158.82	\$456.00 (I)
	- Rate Band 9	\$173.12	\$410.00	\$173.12	\$456.00 (I)
	- Rate Band 10	\$188.70	\$410.00	\$188.70	\$456.00 (I)
	- Rate Band 11	\$205.68	\$410.00	\$205.68	\$456.00 (I)
	- Rate Band 12	\$224.19	\$410.00	\$224.19	\$456.00 (I)
	- Rate Band 13	\$244.37	\$410.00	\$244.37	\$456.00 (I)
	- Rate Band 14	\$266.36	\$410.00	\$266.36	\$456.00 (I)
	- Rate Band 15	\$290.34	\$410.00	\$290.34	\$456.00 (I)
	- Rate Band 16	\$316.47	\$410.00	\$316.47	\$456.00 (I)
	- Rate Band 17	\$344.95	\$410.00	\$344.95	\$456.00 (I)
	- Rate Band 18	\$375.99	\$410.00	\$375.99	\$456.00 (I)
	- Rate Band 19	\$409.83	\$410.00	\$409.83	\$456.00 (I)
	- Rate Band 20	\$435.47	\$410.00	\$435.47	\$456.00 (I)
	- Rate Band 21	\$474.66	\$410.00	\$474.66	\$456.00 (I)
	- Rate Band 22	\$495.10	\$410.00	\$495.10	\$456.00 (I)
	- Rate Band 23	\$539.66	\$410.00	\$539.66	\$456.00 (I)
	- Rate Band 24	\$588.23	\$410.00	\$588.23	\$456.00 (I)
	- Rate Band 25	\$641.17	\$410.00	\$641.17	\$456.00 (I)
	- Rate Band 26	\$698.87	\$410.00	\$698.87	\$456.00 (I)
	- Rate Band 27	\$761.77	\$410.00	\$761.77	\$456.00 (I)
	- Rate Band 28	\$830.33	\$410.00	\$830.33	\$456.00 (I)
	- Rate Band 29	\$905.06	\$410.00	\$905.06	\$456.00 (I)
	- Rate Band 30	\$986.52	\$410.00	\$986.52	\$456.00 (I)
	- Rate Band 31	\$1,075.30	\$410.00	\$1,075.30	\$456.00 (I)
	- Rate Band 32	\$1,172.08	\$410.00	\$1,172.08	\$456.00 (I)
	- Rate Band 33	\$1,277.57	\$410.00	\$1,277.57	\$456.00 (I)
	- Rate Band 34	\$1,392.55	\$410.00	\$1,392.55	\$456.00 (I)
	- Rate Band 35	\$1,517.88	\$410.00	\$1,517.88	\$456.00 (I)
	- Rate Band 36	\$1,654.49	\$410.00	\$1,654.49	\$456.00 (I)
	- Rate Band 37	\$1,803.39	\$410.00	\$1,803.39	\$456.00 (I)
	- Rate Band 38	\$1,965.70	\$410.00	\$1,965.70	\$456.00 (I)
	- Rate Band 39	\$2,142.61	\$410.00	\$2,142.61	\$456.00 (I)
	- Rate Band 40	\$2,335.45	\$410.00	\$2,335.45	\$456.00 (I)
	- Rate Band 41	\$2,545.64	\$410.00	\$2,545.64	\$456.00 (I)
	- Rate Band 42	\$2,774.74	\$410.00	\$2,774.74	\$456.00 (I)
	- Rate Band 43	\$3,024.47	\$410.00	\$3,024.47	\$456.00 (I)
	- Rate Band 44	\$3,296.67	\$410.00	\$3,296.67	\$456.00 (I)
	- Rate Band 45	\$3,593.37	\$410.00	\$3,593.37	\$456.00 (I)
	- Rate Band 46	\$4,269.29	\$410.00	\$4,269.29	\$456.00 (I)
	- Rate Band 47	\$6,568.82	\$410.00	\$6,026.44 (R)	\$456.00 (I)
	- Rate Band 48	\$7,160.02	\$410.00	\$6,568.82 (R)	\$456.00 (I)
	- Rate Band 49	\$7,804.42	\$410.00	\$7,160.02 (R)	\$456.00 (I)
	- Rate Band 50	\$8,506.82	\$410.00	\$7,804.42 (R)	\$456.00 (I)

**NECA TARIFF F.C.C. NO. 5
RATE COMPARISON REPORT**

NECA
VOLUME 5
Appendix D

TARIFF REFERENCE	RATE ELEMENT	CURRENT RATES 03/30/24		PROPOSED RATES 07/02/24	
		MONTHLY	NRC	MONTHLY	NRC
17.4.8(C)	Ethernet Transport Service				
17.4.8(C)(4)	ETS Extended Ethernet Virtual Connections (Cont'd)				
	Per E-EVC				
	500 Mbps				
	- Rate Band 1	\$73.65	\$615.00	\$73.65	\$684.00 (I)
	- Rate Band 2	\$123.52	\$615.00	\$123.52	\$684.00 (I)
	- Rate Band 3	\$134.64	\$615.00	\$134.64	\$684.00 (I)
	- Rate Band 4	\$146.76	\$615.00	\$146.76	\$684.00 (I)
	- Rate Band 5	\$159.97	\$615.00	\$159.97	\$684.00 (I)
	- Rate Band 6	\$174.36	\$615.00	\$174.36	\$684.00 (I)
	- Rate Band 7	\$190.06	\$615.00	\$190.06	\$684.00 (I)
	- Rate Band 8	\$207.16	\$615.00	\$207.16	\$684.00 (I)
	- Rate Band 9	\$225.81	\$615.00	\$225.81	\$684.00 (I)
	- Rate Band 10	\$246.13	\$615.00	\$246.13	\$684.00 (I)
	- Rate Band 11	\$268.28	\$615.00	\$268.28	\$684.00 (I)
	- Rate Band 12	\$292.43	\$615.00	\$292.43	\$684.00 (I)
	- Rate Band 13	\$318.74	\$615.00	\$318.74	\$684.00 (I)
	- Rate Band 14	\$347.43	\$615.00	\$347.43	\$684.00 (I)
	- Rate Band 15	\$378.70	\$615.00	\$378.70	\$684.00 (I)
	- Rate Band 16	\$412.78	\$615.00	\$412.78	\$684.00 (I)
	- Rate Band 17	\$449.93	\$615.00	\$449.93	\$684.00 (I)
	- Rate Band 18	\$490.43	\$615.00	\$490.43	\$684.00 (I)
	- Rate Band 19	\$534.57	\$615.00	\$534.57	\$684.00 (I)
	- Rate Band 20	\$568.00	\$615.00	\$568.00	\$684.00 (I)
	- Rate Band 21	\$619.12	\$615.00	\$619.12	\$684.00 (I)
	- Rate Band 22	\$645.78	\$615.00	\$645.78	\$684.00 (I)
	- Rate Band 23	\$703.90	\$615.00	\$703.90	\$684.00 (I)
	- Rate Band 24	\$767.25	\$615.00	\$767.25	\$684.00 (I)
	- Rate Band 25	\$836.31	\$615.00	\$836.31	\$684.00 (I)
	- Rate Band 26	\$911.57	\$615.00	\$911.57	\$684.00 (I)
	- Rate Band 27	\$993.62	\$615.00	\$993.62	\$684.00 (I)
	- Rate Band 28	\$1,083.04	\$615.00	\$1,083.04	\$684.00 (I)
	- Rate Band 29	\$1,180.52	\$615.00	\$1,180.52	\$684.00 (I)
	- Rate Band 30	\$1,286.76	\$615.00	\$1,286.76	\$684.00 (I)
	- Rate Band 31	\$1,402.57	\$615.00	\$1,402.57	\$684.00 (I)
	- Rate Band 32	\$1,528.80	\$615.00	\$1,528.80	\$684.00 (I)
	- Rate Band 33	\$1,666.39	\$615.00	\$1,666.39	\$684.00 (I)
	- Rate Band 34	\$1,816.37	\$615.00	\$1,816.37	\$684.00 (I)
	- Rate Band 35	\$1,979.84	\$615.00	\$1,979.84	\$684.00 (I)
	- Rate Band 36	\$2,158.03	\$615.00	\$2,158.03	\$684.00 (I)
	- Rate Band 37	\$2,352.25	\$615.00	\$2,352.25	\$684.00 (I)
	- Rate Band 38	\$2,563.95	\$615.00	\$2,563.95	\$684.00 (I)
	- Rate Band 39	\$2,794.71	\$615.00	\$2,794.71	\$684.00 (I)
	- Rate Band 40	\$3,046.23	\$615.00	\$3,046.23	\$684.00 (I)
	- Rate Band 41	\$3,320.39	\$615.00	\$3,320.39	\$684.00 (I)
	- Rate Band 42	\$3,619.23	\$615.00	\$3,619.23	\$684.00 (I)
	- Rate Band 43	\$3,944.96	\$615.00	\$3,944.96	\$684.00 (I)
	- Rate Band 44	\$4,300.01	\$615.00	\$4,300.01	\$684.00 (I)
	- Rate Band 45	\$4,687.01	\$615.00	\$4,687.01	\$684.00 (I)
	- Rate Band 46	\$5,568.63	\$615.00	\$5,568.63	\$684.00 (I)
	- Rate Band 47	\$8,568.03	\$615.00	\$7,860.58 (R)	\$684.00 (I)
	- Rate Band 48	\$9,339.16	\$615.00	\$8,568.03 (R)	\$684.00 (I)
	- Rate Band 49	\$10,179.68	\$615.00	\$9,339.16 (R)	\$684.00 (I)
	- Rate Band 50	\$11,095.85	\$615.00	\$10,179.68 (R)	\$684.00 (I)

**NECA TARIFF F.C.C. NO. 5
RATE COMPARISON REPORT**

NECA
VOLUME 5
Appendix D

TARIFF REFERENCE	RATE ELEMENT	CURRENT RATES 03/30/24		PROPOSED RATES 07/02/24	
		MONTHLY	NRC	MONTHLY	NRC
17.4.8(C)	Ethernet Transport Service				
17.4.8(C)(4)	ETS Extended Ethernet Virtual Connections (Cont'd)				
	Per E-EVC				
	600 Mbps				
	- Rate Band 1	\$82.49	\$615.00	\$82.49	\$684.00 (I)
	- Rate Band 2	\$138.35	\$615.00	\$138.35	\$684.00 (I)
	- Rate Band 3	\$150.80	\$615.00	\$150.80	\$684.00 (I)
	- Rate Band 4	\$164.37	\$615.00	\$164.37	\$684.00 (I)
	- Rate Band 5	\$179.16	\$615.00	\$179.16	\$684.00 (I)
	- Rate Band 6	\$195.29	\$615.00	\$195.29	\$684.00 (I)
	- Rate Band 7	\$212.86	\$615.00	\$212.86	\$684.00 (I)
	- Rate Band 8	\$232.02	\$615.00	\$232.02	\$684.00 (I)
	- Rate Band 9	\$252.90	\$615.00	\$252.90	\$684.00 (I)
	- Rate Band 10	\$275.66	\$615.00	\$275.66	\$684.00 (I)
	- Rate Band 11	\$300.47	\$615.00	\$300.47	\$684.00 (I)
	- Rate Band 12	\$327.52	\$615.00	\$327.52	\$684.00 (I)
	- Rate Band 13	\$356.99	\$615.00	\$356.99	\$684.00 (I)
	- Rate Band 14	\$389.12	\$615.00	\$389.12	\$684.00 (I)
	- Rate Band 15	\$424.14	\$615.00	\$424.14	\$684.00 (I)
	- Rate Band 16	\$462.32	\$615.00	\$462.32	\$684.00 (I)
	- Rate Band 17	\$503.93	\$615.00	\$503.93	\$684.00 (I)
	- Rate Band 18	\$549.28	\$615.00	\$549.28	\$684.00 (I)
	- Rate Band 19	\$598.71	\$615.00	\$598.71	\$684.00 (I)
	- Rate Band 20	\$636.16	\$615.00	\$636.16	\$684.00 (I)
	- Rate Band 21	\$693.42	\$615.00	\$693.42	\$684.00 (I)
	- Rate Band 22	\$723.28	\$615.00	\$723.28	\$684.00 (I)
	- Rate Band 23	\$788.37	\$615.00	\$788.37	\$684.00 (I)
	- Rate Band 24	\$859.32	\$615.00	\$859.32	\$684.00 (I)
	- Rate Band 25	\$936.66	\$615.00	\$936.66	\$684.00 (I)
	- Rate Band 26	\$1,020.96	\$615.00	\$1,020.96	\$684.00 (I)
	- Rate Band 27	\$1,112.85	\$615.00	\$1,112.85	\$684.00 (I)
	- Rate Band 28	\$1,213.01	\$615.00	\$1,213.01	\$684.00 (I)
	- Rate Band 29	\$1,322.18	\$615.00	\$1,322.18	\$684.00 (I)
	- Rate Band 30	\$1,441.17	\$615.00	\$1,441.17	\$684.00 (I)
	- Rate Band 31	\$1,570.88	\$615.00	\$1,570.88	\$684.00 (I)
	- Rate Band 32	\$1,712.26	\$615.00	\$1,712.26	\$684.00 (I)
	- Rate Band 33	\$1,866.36	\$615.00	\$1,866.36	\$684.00 (I)
	- Rate Band 34	\$2,034.33	\$615.00	\$2,034.33	\$684.00 (I)
	- Rate Band 35	\$2,217.42	\$615.00	\$2,217.42	\$684.00 (I)
	- Rate Band 36	\$2,416.99	\$615.00	\$2,416.99	\$684.00 (I)
	- Rate Band 37	\$2,634.52	\$615.00	\$2,634.52	\$684.00 (I)
	- Rate Band 38	\$2,871.63	\$615.00	\$2,871.63	\$684.00 (I)
	- Rate Band 39	\$3,130.07	\$615.00	\$3,130.07	\$684.00 (I)
	- Rate Band 40	\$3,411.78	\$615.00	\$3,411.78	\$684.00 (I)
	- Rate Band 41	\$3,718.84	\$615.00	\$3,718.84	\$684.00 (I)
	- Rate Band 42	\$4,053.54	\$615.00	\$4,053.54	\$684.00 (I)
	- Rate Band 43	\$4,418.36	\$615.00	\$4,418.36	\$684.00 (I)
	- Rate Band 44	\$4,816.01	\$615.00	\$4,816.01	\$684.00 (I)
	- Rate Band 45	\$5,249.45	\$615.00	\$5,249.45	\$684.00 (I)
	- Rate Band 46	\$6,236.87	\$615.00	\$6,236.87	\$684.00 (I)
	- Rate Band 47	\$9,596.20	\$615.00	\$8,803.85 (R)	\$684.00 (I)
	- Rate Band 48	\$10,459.85	\$615.00	\$9,596.20 (R)	\$684.00 (I)
	- Rate Band 49	\$11,401.24	\$615.00	\$10,459.85 (R)	\$684.00 (I)
	- Rate Band 50	\$12,427.35	\$615.00	\$11,401.24 (R)	\$684.00 (I)

**NECA TARIFF F.C.C. NO. 5
RATE COMPARISON REPORT**

NECA
VOLUME 5
Appendix D

TARIFF REFERENCE	RATE ELEMENT	CURRENT RATES 03/30/24		PROPOSED RATES 07/02/24	
		MONTHLY	NRC	MONTHLY	NRC
17.4.8(C)	Ethernet Transport Service				
17.4.8(C)(4)	ETS Extended Ethernet Virtual Connections (Cont'd)				
	Per E-EVC				
	700 Mbps				
	- Rate Band 1	\$95.38	\$615.00	\$95.38	\$684.00 (I)
	- Rate Band 2	\$159.96	\$615.00	\$159.96	\$684.00 (I)
	- Rate Band 3	\$174.36	\$615.00	\$174.36	\$684.00 (I)
	- Rate Band 4	\$190.05	\$615.00	\$190.05	\$684.00 (I)
	- Rate Band 5	\$207.16	\$615.00	\$207.16	\$684.00 (I)
	- Rate Band 6	\$225.80	\$615.00	\$225.80	\$684.00 (I)
	- Rate Band 7	\$246.12	\$615.00	\$246.12	\$684.00 (I)
	- Rate Band 8	\$268.27	\$615.00	\$268.27	\$684.00 (I)
	- Rate Band 9	\$292.42	\$615.00	\$292.42	\$684.00 (I)
	- Rate Band 10	\$318.74	\$615.00	\$318.74	\$684.00 (I)
	- Rate Band 11	\$347.42	\$615.00	\$347.42	\$684.00 (I)
	- Rate Band 12	\$378.69	\$615.00	\$378.69	\$684.00 (I)
	- Rate Band 13	\$412.77	\$615.00	\$412.77	\$684.00 (I)
	- Rate Band 14	\$449.92	\$615.00	\$449.92	\$684.00 (I)
	- Rate Band 15	\$490.42	\$615.00	\$490.42	\$684.00 (I)
	- Rate Band 16	\$534.55	\$615.00	\$534.55	\$684.00 (I)
	- Rate Band 17	\$582.66	\$615.00	\$582.66	\$684.00 (I)
	- Rate Band 18	\$635.10	\$615.00	\$635.10	\$684.00 (I)
	- Rate Band 19	\$692.26	\$615.00	\$692.26	\$684.00 (I)
	- Rate Band 20	\$735.56	\$615.00	\$735.56	\$684.00 (I)
	- Rate Band 21	\$801.76	\$615.00	\$801.76	\$684.00 (I)
	- Rate Band 22	\$836.29	\$615.00	\$836.29	\$684.00 (I)
	- Rate Band 23	\$911.55	\$615.00	\$911.55	\$684.00 (I)
	- Rate Band 24	\$993.59	\$615.00	\$993.59	\$684.00 (I)
	- Rate Band 25	\$1,083.02	\$615.00	\$1,083.02	\$684.00 (I)
	- Rate Band 26	\$1,180.49	\$615.00	\$1,180.49	\$684.00 (I)
	- Rate Band 27	\$1,286.73	\$615.00	\$1,286.73	\$684.00 (I)
	- Rate Band 28	\$1,402.54	\$615.00	\$1,402.54	\$684.00 (I)
	- Rate Band 29	\$1,528.77	\$615.00	\$1,528.77	\$684.00 (I)
	- Rate Band 30	\$1,666.36	\$615.00	\$1,666.36	\$684.00 (I)
	- Rate Band 31	\$1,816.33	\$615.00	\$1,816.33	\$684.00 (I)
	- Rate Band 32	\$1,979.80	\$615.00	\$1,979.80	\$684.00 (I)
	- Rate Band 33	\$2,157.98	\$615.00	\$2,157.98	\$684.00 (I)
	- Rate Band 34	\$2,352.20	\$615.00	\$2,352.20	\$684.00 (I)
	- Rate Band 35	\$2,563.90	\$615.00	\$2,563.90	\$684.00 (I)
	- Rate Band 36	\$2,794.65	\$615.00	\$2,794.65	\$684.00 (I)
	- Rate Band 37	\$3,046.16	\$615.00	\$3,046.16	\$684.00 (I)
	- Rate Band 38	\$3,320.32	\$615.00	\$3,320.32	\$684.00 (I)
	- Rate Band 39	\$3,619.15	\$615.00	\$3,619.15	\$684.00 (I)
	- Rate Band 40	\$3,944.87	\$615.00	\$3,944.87	\$684.00 (I)
	- Rate Band 41	\$4,299.91	\$615.00	\$4,299.91	\$684.00 (I)
	- Rate Band 42	\$4,686.90	\$615.00	\$4,686.90	\$684.00 (I)
	- Rate Band 43	\$5,108.72	\$615.00	\$5,108.72	\$684.00 (I)
	- Rate Band 44	\$5,568.51	\$615.00	\$5,568.51	\$684.00 (I)
	- Rate Band 45	\$6,069.67	\$615.00	\$6,069.67	\$684.00 (I)
	- Rate Band 46	\$7,211.38	\$615.00	\$7,211.38	\$684.00 (I)
	- Rate Band 47	\$11,095.60	\$615.00	\$10,179.45 (R)	\$684.00 (I)
	- Rate Band 48	\$12,094.21	\$615.00	\$11,095.60 (R)	\$684.00 (I)
	- Rate Band 49	\$13,182.68	\$615.00	\$12,094.21 (R)	\$684.00 (I)
	- Rate Band 50	\$14,369.13	\$615.00	\$13,182.68 (R)	\$684.00 (I)

**NECA TARIFF F.C.C. NO. 5
RATE COMPARISON REPORT**

NECA
VOLUME 5
Appendix D

TARIFF REFERENCE	RATE ELEMENT	CURRENT RATES 03/30/24		PROPOSED RATES 07/02/24	
		MONTHLY	NRC	MONTHLY	NRC
17.4.8(C)	Ethernet Transport Service				
17.4.8(C)(4)	ETS Extended Ethernet Virtual Connections (Cont'd)				
	Per E-EVC				
	750 Mbps				
	- Rate Band 1	\$101.27	\$615.00	\$101.27	\$684.00 (I)
	- Rate Band 2	\$169.85	\$615.00	\$169.85	\$684.00 (I)
	- Rate Band 3	\$185.13	\$615.00	\$185.13	\$684.00 (I)
	- Rate Band 4	\$201.79	\$615.00	\$201.79	\$684.00 (I)
	- Rate Band 5	\$219.95	\$615.00	\$219.95	\$684.00 (I)
	- Rate Band 6	\$239.75	\$615.00	\$239.75	\$684.00 (I)
	- Rate Band 7	\$261.33	\$615.00	\$261.33	\$684.00 (I)
	- Rate Band 8	\$284.85	\$615.00	\$284.85	\$684.00 (I)
	- Rate Band 9	\$310.48	\$615.00	\$310.48	\$684.00 (I)
	- Rate Band 10	\$338.43	\$615.00	\$338.43	\$684.00 (I)
	- Rate Band 11	\$368.89	\$615.00	\$368.89	\$684.00 (I)
	- Rate Band 12	\$402.09	\$615.00	\$402.09	\$684.00 (I)
	- Rate Band 13	\$438.27	\$615.00	\$438.27	\$684.00 (I)
	- Rate Band 14	\$477.72	\$615.00	\$477.72	\$684.00 (I)
	- Rate Band 15	\$520.71	\$615.00	\$520.71	\$684.00 (I)
	- Rate Band 16	\$567.58	\$615.00	\$567.58	\$684.00 (I)
	- Rate Band 17	\$618.66	\$615.00	\$618.66	\$684.00 (I)
	- Rate Band 18	\$674.34	\$615.00	\$674.34	\$684.00 (I)
	- Rate Band 19	\$735.03	\$615.00	\$735.03	\$684.00 (I)
	- Rate Band 20	\$781.00	\$615.00	\$781.00	\$684.00 (I)
	- Rate Band 21	\$851.29	\$615.00	\$851.29	\$684.00 (I)
	- Rate Band 22	\$887.95	\$615.00	\$887.95	\$684.00 (I)
	- Rate Band 23	\$967.87	\$615.00	\$967.87	\$684.00 (I)
	- Rate Band 24	\$1,054.97	\$615.00	\$1,054.97	\$684.00 (I)
	- Rate Band 25	\$1,149.92	\$615.00	\$1,149.92	\$684.00 (I)
	- Rate Band 26	\$1,253.41	\$615.00	\$1,253.41	\$684.00 (I)
	- Rate Band 27	\$1,366.22	\$615.00	\$1,366.22	\$684.00 (I)
	- Rate Band 28	\$1,489.18	\$615.00	\$1,489.18	\$684.00 (I)
	- Rate Band 29	\$1,623.21	\$615.00	\$1,623.21	\$684.00 (I)
	- Rate Band 30	\$1,769.30	\$615.00	\$1,769.30	\$684.00 (I)
	- Rate Band 31	\$1,928.53	\$615.00	\$1,928.53	\$684.00 (I)
	- Rate Band 32	\$2,102.10	\$615.00	\$2,102.10	\$684.00 (I)
	- Rate Band 33	\$2,291.29	\$615.00	\$2,291.29	\$684.00 (I)
	- Rate Band 34	\$2,497.51	\$615.00	\$2,497.51	\$684.00 (I)
	- Rate Band 35	\$2,722.28	\$615.00	\$2,722.28	\$684.00 (I)
	- Rate Band 36	\$2,967.29	\$615.00	\$2,967.29	\$684.00 (I)
	- Rate Band 37	\$3,234.34	\$615.00	\$3,234.34	\$684.00 (I)
	- Rate Band 38	\$3,525.44	\$615.00	\$3,525.44	\$684.00 (I)
	- Rate Band 39	\$3,842.73	\$615.00	\$3,842.73	\$684.00 (I)
	- Rate Band 40	\$4,188.57	\$615.00	\$4,188.57	\$684.00 (I)
	- Rate Band 41	\$4,565.54	\$615.00	\$4,565.54	\$684.00 (I)
	- Rate Band 42	\$4,976.44	\$615.00	\$4,976.44	\$684.00 (I)
	- Rate Band 43	\$5,424.32	\$615.00	\$5,424.32	\$684.00 (I)
	- Rate Band 44	\$5,912.51	\$615.00	\$5,912.51	\$684.00 (I)
	- Rate Band 45	\$6,444.63	\$615.00	\$6,444.63	\$684.00 (I)
	- Rate Band 46	\$7,656.87	\$615.00	\$7,656.87	\$684.00 (I)
	- Rate Band 47	\$11,781.04	\$615.00	\$10,808.30 (R)	\$684.00 (I)
	- Rate Band 48	\$12,841.34	\$615.00	\$11,781.04 (R)	\$684.00 (I)
	- Rate Band 49	\$13,997.06	\$615.00	\$12,841.34 (R)	\$684.00 (I)
	- Rate Band 50	\$15,256.79	\$615.00	\$13,997.06 (R)	\$684.00 (I)

**NECA TARIFF F.C.C. NO. 5
RATE COMPARISON REPORT**

NECA
VOLUME 5
Appendix D

TARIFF REFERENCE	RATE ELEMENT	CURRENT RATES 03/30/24		PROPOSED RATES 07/02/24	
		MONTHLY	NRC	MONTHLY	NRC
17.4.8(C)	Ethernet Transport Service				
17.4.8(C)(4)	ETS Extended Ethernet Virtual Connections (Cont'd)				
	Per E-EVC				
	800 Mbps				
	- Rate Band 1	\$101.27	\$615.00	\$101.27	\$684.00 (I)
	- Rate Band 2	\$169.85	\$615.00	\$169.85	\$684.00 (I)
	- Rate Band 3	\$185.13	\$615.00	\$185.13	\$684.00 (I)
	- Rate Band 4	\$201.79	\$615.00	\$201.79	\$684.00 (I)
	- Rate Band 5	\$219.95	\$615.00	\$219.95	\$684.00 (I)
	- Rate Band 6	\$239.75	\$615.00	\$239.75	\$684.00 (I)
	- Rate Band 7	\$261.33	\$615.00	\$261.33	\$684.00 (I)
	- Rate Band 8	\$284.85	\$615.00	\$284.85	\$684.00 (I)
	- Rate Band 9	\$310.48	\$615.00	\$310.48	\$684.00 (I)
	- Rate Band 10	\$338.43	\$615.00	\$338.43	\$684.00 (I)
	- Rate Band 11	\$368.89	\$615.00	\$368.89	\$684.00 (I)
	- Rate Band 12	\$402.09	\$615.00	\$402.09	\$684.00 (I)
	- Rate Band 13	\$438.27	\$615.00	\$438.27	\$684.00 (I)
	- Rate Band 14	\$477.72	\$615.00	\$477.72	\$684.00 (I)
	- Rate Band 15	\$520.71	\$615.00	\$520.71	\$684.00 (I)
	- Rate Band 16	\$567.58	\$615.00	\$567.58	\$684.00 (I)
	- Rate Band 17	\$618.66	\$615.00	\$618.66	\$684.00 (I)
	- Rate Band 18	\$674.34	\$615.00	\$674.34	\$684.00 (I)
	- Rate Band 19	\$735.03	\$615.00	\$735.03	\$684.00 (I)
	- Rate Band 20	\$781.00	\$615.00	\$781.00	\$684.00 (I)
	- Rate Band 21	\$851.29	\$615.00	\$851.29	\$684.00 (I)
	- Rate Band 22	\$887.95	\$615.00	\$887.95	\$684.00 (I)
	- Rate Band 23	\$967.87	\$615.00	\$967.87	\$684.00 (I)
	- Rate Band 24	\$1,054.97	\$615.00	\$1,054.97	\$684.00 (I)
	- Rate Band 25	\$1,149.92	\$615.00	\$1,149.92	\$684.00 (I)
	- Rate Band 26	\$1,253.41	\$615.00	\$1,253.41	\$684.00 (I)
	- Rate Band 27	\$1,366.22	\$615.00	\$1,366.22	\$684.00 (I)
	- Rate Band 28	\$1,489.18	\$615.00	\$1,489.18	\$684.00 (I)
	- Rate Band 29	\$1,623.21	\$615.00	\$1,623.21	\$684.00 (I)
	- Rate Band 30	\$1,769.30	\$615.00	\$1,769.30	\$684.00 (I)
	- Rate Band 31	\$1,928.53	\$615.00	\$1,928.53	\$684.00 (I)
	- Rate Band 32	\$2,102.10	\$615.00	\$2,102.10	\$684.00 (I)
	- Rate Band 33	\$2,291.29	\$615.00	\$2,291.29	\$684.00 (I)
	- Rate Band 34	\$2,497.51	\$615.00	\$2,497.51	\$684.00 (I)
	- Rate Band 35	\$2,722.28	\$615.00	\$2,722.28	\$684.00 (I)
	- Rate Band 36	\$2,967.29	\$615.00	\$2,967.29	\$684.00 (I)
	- Rate Band 37	\$3,234.34	\$615.00	\$3,234.34	\$684.00 (I)
	- Rate Band 38	\$3,525.44	\$615.00	\$3,525.44	\$684.00 (I)
	- Rate Band 39	\$3,842.73	\$615.00	\$3,842.73	\$684.00 (I)
	- Rate Band 40	\$4,188.57	\$615.00	\$4,188.57	\$684.00 (I)
	- Rate Band 41	\$4,565.54	\$615.00	\$4,565.54	\$684.00 (I)
	- Rate Band 42	\$4,976.44	\$615.00	\$4,976.44	\$684.00 (I)
	- Rate Band 43	\$5,424.32	\$615.00	\$5,424.32	\$684.00 (I)
	- Rate Band 44	\$5,912.51	\$615.00	\$5,912.51	\$684.00 (I)
	- Rate Band 45	\$6,444.63	\$615.00	\$6,444.63	\$684.00 (I)
	- Rate Band 46	\$7,656.87	\$615.00	\$7,656.87	\$684.00 (I)
	- Rate Band 47	\$11,781.04	\$615.00	\$10,808.30 (R)	\$684.00 (I)
	- Rate Band 48	\$12,841.34	\$615.00	\$11,781.04 (R)	\$684.00 (I)
	- Rate Band 49	\$13,997.06	\$615.00	\$12,841.34 (R)	\$684.00 (I)
	- Rate Band 50	\$15,256.79	\$615.00	\$13,997.06 (R)	\$684.00 (I)

**NECA TARIFF F.C.C. NO. 5
RATE COMPARISON REPORT**

NECA
VOLUME 5
Appendix D

TARIFF REFERENCE	RATE ELEMENT	CURRENT RATES 03/30/24		PROPOSED RATES 07/02/24	
		MONTHLY	NRC	MONTHLY	NRC
17.4.8(C)	Ethernet Transport Service				
17.4.8(C)(4)	ETS Extended Ethernet Virtual Connections (Cont'd)				
	Per E-EVC				
	900 Mbps				
	- Rate Band 1	\$112.69	\$615.00	\$112.69	\$684.00 (I)
	- Rate Band 2	\$188.99	\$615.00	\$188.99	\$684.00 (I)
	- Rate Band 3	\$206.00	\$615.00	\$206.00	\$684.00 (I)
	- Rate Band 4	\$224.54	\$615.00	\$224.54	\$684.00 (I)
	- Rate Band 5	\$244.75	\$615.00	\$244.75	\$684.00 (I)
	- Rate Band 6	\$266.78	\$615.00	\$266.78	\$684.00 (I)
	- Rate Band 7	\$290.79	\$615.00	\$290.79	\$684.00 (I)
	- Rate Band 8	\$316.96	\$615.00	\$316.96	\$684.00 (I)
	- Rate Band 9	\$345.48	\$615.00	\$345.48	\$684.00 (I)
	- Rate Band 10	\$376.58	\$615.00	\$376.58	\$684.00 (I)
	- Rate Band 11	\$410.47	\$615.00	\$410.47	\$684.00 (I)
	- Rate Band 12	\$447.41	\$615.00	\$447.41	\$684.00 (I)
	- Rate Band 13	\$487.68	\$615.00	\$487.68	\$684.00 (I)
	- Rate Band 14	\$531.57	\$615.00	\$531.57	\$684.00 (I)
	- Rate Band 15	\$579.41	\$615.00	\$579.41	\$684.00 (I)
	- Rate Band 16	\$631.56	\$615.00	\$631.56	\$684.00 (I)
	- Rate Band 17	\$688.40	\$615.00	\$688.40	\$684.00 (I)
	- Rate Band 18	\$750.35	\$615.00	\$750.35	\$684.00 (I)
	- Rate Band 19	\$817.89	\$615.00	\$817.89	\$684.00 (I)
	- Rate Band 20	\$869.04	\$615.00	\$869.04	\$684.00 (I)
	- Rate Band 21	\$947.26	\$615.00	\$947.26	\$684.00 (I)
	- Rate Band 22	\$988.05	\$615.00	\$988.05	\$684.00 (I)
	- Rate Band 23	\$1,076.97	\$615.00	\$1,076.97	\$684.00 (I)
	- Rate Band 24	\$1,173.90	\$615.00	\$1,173.90	\$684.00 (I)
	- Rate Band 25	\$1,279.55	\$615.00	\$1,279.55	\$684.00 (I)
	- Rate Band 26	\$1,394.71	\$615.00	\$1,394.71	\$684.00 (I)
	- Rate Band 27	\$1,520.23	\$615.00	\$1,520.23	\$684.00 (I)
	- Rate Band 28	\$1,657.05	\$615.00	\$1,657.05	\$684.00 (I)
	- Rate Band 29	\$1,806.19	\$615.00	\$1,806.19	\$684.00 (I)
	- Rate Band 30	\$1,968.75	\$615.00	\$1,968.75	\$684.00 (I)
	- Rate Band 31	\$2,145.93	\$615.00	\$2,145.93	\$684.00 (I)
	- Rate Band 32	\$2,339.07	\$615.00	\$2,339.07	\$684.00 (I)
	- Rate Band 33	\$2,549.58	\$615.00	\$2,549.58	\$684.00 (I)
	- Rate Band 34	\$2,779.04	\$615.00	\$2,779.04	\$684.00 (I)
	- Rate Band 35	\$3,029.16	\$615.00	\$3,029.16	\$684.00 (I)
	- Rate Band 36	\$3,301.78	\$615.00	\$3,301.78	\$684.00 (I)
	- Rate Band 37	\$3,598.94	\$615.00	\$3,598.94	\$684.00 (I)
	- Rate Band 38	\$3,922.85	\$615.00	\$3,922.85	\$684.00 (I)
	- Rate Band 39	\$4,275.91	\$615.00	\$4,275.91	\$684.00 (I)
	- Rate Band 40	\$4,660.74	\$615.00	\$4,660.74	\$684.00 (I)
	- Rate Band 41	\$5,080.20	\$615.00	\$5,080.20	\$684.00 (I)
	- Rate Band 42	\$5,537.42	\$615.00	\$5,537.42	\$684.00 (I)
	- Rate Band 43	\$6,035.79	\$615.00	\$6,035.79	\$684.00 (I)
	- Rate Band 44	\$6,579.01	\$615.00	\$6,579.01	\$684.00 (I)
	- Rate Band 45	\$7,171.12	\$615.00	\$7,171.12	\$684.00 (I)
	- Rate Band 46	\$8,520.01	\$615.00	\$8,520.01	\$684.00 (I)
	- Rate Band 47	\$13,109.09	\$615.00	\$12,026.69 (R)	\$684.00 (I)
	- Rate Band 48	\$14,288.91	\$615.00	\$13,109.09 (R)	\$684.00 (I)
	- Rate Band 49	\$15,574.91	\$615.00	\$14,288.91 (R)	\$684.00 (I)
	- Rate Band 50	\$16,976.65	\$615.00	\$15,574.91 (R)	\$684.00 (I)

**NECA TARIFF F.C.C. NO. 5
RATE COMPARISON REPORT**

NECA
VOLUME 5
Appendix D

TARIFF REFERENCE	RATE ELEMENT	CURRENT RATES 03/30/24		PROPOSED RATES 07/02/24	
		MONTHLY	NRC	MONTHLY	NRC
17.4.8(C)	Ethernet Transport Service				
17.4.8(C)(4)	ETS Extended Ethernet Virtual Connections (Cont'd)				
	Per E-EVC				
	1 Gbps				
	- Rate Band 1	\$122.76	\$615.00	\$122.76	\$684.00 (I)
	- Rate Band 2	\$205.87	\$615.00	\$205.87	\$684.00 (I)
	- Rate Band 3	\$224.40	\$615.00	\$224.40	\$684.00 (I)
	- Rate Band 4	\$244.60	\$615.00	\$244.60	\$684.00 (I)
	- Rate Band 5	\$266.61	\$615.00	\$266.61	\$684.00 (I)
	- Rate Band 6	\$290.61	\$615.00	\$290.61	\$684.00 (I)
	- Rate Band 7	\$316.76	\$615.00	\$316.76	\$684.00 (I)
	- Rate Band 8	\$345.27	\$615.00	\$345.27	\$684.00 (I)
	- Rate Band 9	\$376.34	\$615.00	\$376.34	\$684.00 (I)
	- Rate Band 10	\$410.22	\$615.00	\$410.22	\$684.00 (I)
	- Rate Band 11	\$447.13	\$615.00	\$447.13	\$684.00 (I)
	- Rate Band 12	\$487.38	\$615.00	\$487.38	\$684.00 (I)
	- Rate Band 13	\$531.24	\$615.00	\$531.24	\$684.00 (I)
	- Rate Band 14	\$579.05	\$615.00	\$579.05	\$684.00 (I)
	- Rate Band 15	\$631.17	\$615.00	\$631.17	\$684.00 (I)
	- Rate Band 16	\$687.97	\$615.00	\$687.97	\$684.00 (I)
	- Rate Band 17	\$749.89	\$615.00	\$749.89	\$684.00 (I)
	- Rate Band 18	\$817.38	\$615.00	\$817.38	\$684.00 (I)
	- Rate Band 19	\$890.94	\$615.00	\$890.94	\$684.00 (I)
	- Rate Band 20	\$946.67	\$615.00	\$946.67	\$684.00 (I)
	- Rate Band 21	\$1,031.87	\$615.00	\$1,031.87	\$684.00 (I)
	- Rate Band 22	\$1,076.30	\$615.00	\$1,076.30	\$684.00 (I)
	- Rate Band 23	\$1,173.17	\$615.00	\$1,173.17	\$684.00 (I)
	- Rate Band 24	\$1,278.76	\$615.00	\$1,278.76	\$684.00 (I)
	- Rate Band 25	\$1,393.84	\$615.00	\$1,393.84	\$684.00 (I)
	- Rate Band 26	\$1,519.29	\$615.00	\$1,519.29	\$684.00 (I)
	- Rate Band 27	\$1,656.03	\$615.00	\$1,656.03	\$684.00 (I)
	- Rate Band 28	\$1,805.07	\$615.00	\$1,805.07	\$684.00 (I)
	- Rate Band 29	\$1,967.53	\$615.00	\$1,967.53	\$684.00 (I)
	- Rate Band 30	\$2,144.60	\$615.00	\$2,144.60	\$684.00 (I)
	- Rate Band 31	\$2,337.62	\$615.00	\$2,337.62	\$684.00 (I)
	- Rate Band 32	\$2,548.00	\$615.00	\$2,548.00	\$684.00 (I)
	- Rate Band 33	\$2,777.32	\$615.00	\$2,777.32	\$684.00 (I)
	- Rate Band 34	\$3,027.28	\$615.00	\$3,027.28	\$684.00 (I)
	- Rate Band 35	\$3,299.74	\$615.00	\$3,299.74	\$684.00 (I)
	- Rate Band 36	\$3,596.71	\$615.00	\$3,596.71	\$684.00 (I)
	- Rate Band 37	\$3,920.42	\$615.00	\$3,920.42	\$684.00 (I)
	- Rate Band 38	\$4,273.26	\$615.00	\$4,273.26	\$684.00 (I)
	- Rate Band 39	\$4,657.85	\$615.00	\$4,657.85	\$684.00 (I)
	- Rate Band 40	\$5,077.06	\$615.00	\$5,077.06	\$684.00 (I)
	- Rate Band 41	\$5,533.99	\$615.00	\$5,533.99	\$684.00 (I)
	- Rate Band 42	\$6,032.05	\$615.00	\$6,032.05	\$684.00 (I)
	- Rate Band 43	\$6,574.93	\$615.00	\$6,574.93	\$684.00 (I)
	- Rate Band 44	\$7,166.68	\$615.00	\$7,166.68	\$684.00 (I)
	- Rate Band 45	\$7,811.68	\$615.00	\$7,811.68	\$684.00 (I)
	- Rate Band 46	\$9,281.06	\$615.00	\$9,281.06	\$684.00 (I)
	- Rate Band 47	\$14,280.05	\$615.00	\$13,100.97 (R)	\$684.00 (I)
	- Rate Band 48	\$15,565.26	\$615.00	\$14,280.05 (R)	\$684.00 (I)
	- Rate Band 49	\$16,966.13	\$615.00	\$15,565.26 (R)	\$684.00 (I)
	- Rate Band 50	\$18,493.08	\$615.00	\$16,966.13 (R)	\$684.00 (I)

**NECA TARIFF F.C.C. NO. 5
RATE COMPARISON REPORT**

NECA
VOLUME 5
Appendix D

TARIFF REFERENCE	RATE ELEMENT	CURRENT RATES 03/30/24		PROPOSED RATES 07/02/24	
		MONTHLY	NRC	MONTHLY	NRC
17.4.8(C)	Ethernet Transport Service				
17.4.8(C)(4)	ETS Extended Ethernet Virtual Connections (Cont'd)				
	Per E-EVC				
	2.5 Gbps				
	- Rate Band 1	\$214.82	\$615.00	\$214.82	\$684.00 (I)
	- Rate Band 2	\$360.28	\$615.00	\$360.28	\$684.00 (I)
	- Rate Band 3	\$392.70	\$615.00	\$392.70	\$684.00 (I)
	- Rate Band 4	\$428.05	\$615.00	\$428.05	\$684.00 (I)
	- Rate Band 5	\$466.57	\$615.00	\$466.57	\$684.00 (I)
	- Rate Band 6	\$508.56	\$615.00	\$508.56	\$684.00 (I)
	- Rate Band 7	\$554.33	\$615.00	\$554.33	\$684.00 (I)
	- Rate Band 8	\$604.22	\$615.00	\$604.22	\$684.00 (I)
	- Rate Band 9	\$658.60	\$615.00	\$658.60	\$684.00 (I)
	- Rate Band 10	\$717.88	\$615.00	\$717.88	\$684.00 (I)
	- Rate Band 11	\$782.49	\$615.00	\$782.49	\$684.00 (I)
	- Rate Band 12	\$852.91	\$615.00	\$852.91	\$684.00 (I)
	- Rate Band 13	\$929.67	\$615.00	\$929.67	\$684.00 (I)
	- Rate Band 14	\$1,013.34	\$615.00	\$1,013.34	\$684.00 (I)
	- Rate Band 15	\$1,104.54	\$615.00	\$1,104.54	\$684.00 (I)
	- Rate Band 16	\$1,203.95	\$615.00	\$1,203.95	\$684.00 (I)
	- Rate Band 17	\$1,312.31	\$615.00	\$1,312.31	\$684.00 (I)
	- Rate Band 18	\$1,430.41	\$615.00	\$1,430.41	\$684.00 (I)
	- Rate Band 19	\$1,559.15	\$615.00	\$1,559.15	\$684.00 (I)
	- Rate Band 20	\$1,656.67	\$615.00	\$1,656.67	\$684.00 (I)
	- Rate Band 21	\$1,805.77	\$615.00	\$1,805.77	\$684.00 (I)
	- Rate Band 22	\$1,883.53	\$615.00	\$1,883.53	\$684.00 (I)
	- Rate Band 23	\$2,053.05	\$615.00	\$2,053.05	\$684.00 (I)
	- Rate Band 24	\$2,237.82	\$615.00	\$2,237.82	\$684.00 (I)
	- Rate Band 25	\$2,439.23	\$615.00	\$2,439.23	\$684.00 (I)
	- Rate Band 26	\$2,658.76	\$615.00	\$2,658.76	\$684.00 (I)
	- Rate Band 27	\$2,898.05	\$615.00	\$2,898.05	\$684.00 (I)
	- Rate Band 28	\$3,158.87	\$615.00	\$3,158.87	\$684.00 (I)
	- Rate Band 29	\$3,443.17	\$615.00	\$3,443.17	\$684.00 (I)
	- Rate Band 30	\$3,753.06	\$615.00	\$3,753.06	\$684.00 (I)
	- Rate Band 31	\$4,090.83	\$615.00	\$4,090.83	\$684.00 (I)
	- Rate Band 32	\$4,459.00	\$615.00	\$4,459.00	\$684.00 (I)
	- Rate Band 33	\$4,860.32	\$615.00	\$4,860.32	\$684.00 (I)
	- Rate Band 34	\$5,297.74	\$615.00	\$5,297.74	\$684.00 (I)
	- Rate Band 35	\$5,774.54	\$615.00	\$5,774.54	\$684.00 (I)
	- Rate Band 36	\$6,294.25	\$615.00	\$6,294.25	\$684.00 (I)
	- Rate Band 37	\$6,860.73	\$615.00	\$6,860.73	\$684.00 (I)
	- Rate Band 38	\$7,478.20	\$615.00	\$7,478.20	\$684.00 (I)
	- Rate Band 39	\$8,151.24	\$615.00	\$8,151.24	\$684.00 (I)
	- Rate Band 40	\$8,884.85	\$615.00	\$8,884.85	\$684.00 (I)
	- Rate Band 41	\$9,684.48	\$615.00	\$9,684.48	\$684.00 (I)
	- Rate Band 42	\$10,556.09	\$615.00	\$10,556.09	\$684.00 (I)
	- Rate Band 43	\$11,506.13	\$615.00	\$11,506.13	\$684.00 (I)
	- Rate Band 44	\$12,541.69	\$615.00	\$12,541.69	\$684.00 (I)
	- Rate Band 45	\$13,670.44	\$615.00	\$13,670.44	\$684.00 (I)
	- Rate Band 46	\$16,241.85	\$615.00	\$16,241.85	\$684.00 (I)
	- Rate Band 47	\$24,990.09	\$615.00	\$22,926.69 (R)	\$684.00 (I)
	- Rate Band 48	\$27,239.20	\$615.00	\$24,990.09 (R)	\$684.00 (I)
	- Rate Band 49	\$29,690.73	\$615.00	\$27,239.20 (R)	\$684.00 (I)
	- Rate Band 50	\$32,362.90	\$615.00	\$29,690.73 (R)	\$684.00 (I)

**NECA TARIFF F.C.C. NO. 5
RATE COMPARISON REPORT**

NECA
VOLUME 5
Appendix D

TARIFF REFERENCE	RATE ELEMENT	CURRENT RATES 03/30/24		PROPOSED RATES 07/02/24	
		MONTHLY	NRC	MONTHLY	NRC
17.4.8(C)	Ethernet Transport Service				
17.4.8(C)(4)	ETS Extended Ethernet Virtual Connections (Cont'd)				
	Per E-EVC				
	5 Gbps				
	- Rate Band 1	\$368.27	\$615.00	\$368.27	\$684.00 (I)
	- Rate Band 2	\$617.62	\$615.00	\$617.62	\$684.00 (I)
	- Rate Band 3	\$673.21	\$615.00	\$673.21	\$684.00 (I)
	- Rate Band 4	\$733.79	\$615.00	\$733.79	\$684.00 (I)
	- Rate Band 5	\$799.84	\$615.00	\$799.84	\$684.00 (I)
	- Rate Band 6	\$871.82	\$615.00	\$871.82	\$684.00 (I)
	- Rate Band 7	\$950.28	\$615.00	\$950.28	\$684.00 (I)
	- Rate Band 8	\$1,035.81	\$615.00	\$1,035.81	\$684.00 (I)
	- Rate Band 9	\$1,129.03	\$615.00	\$1,129.03	\$684.00 (I)
	- Rate Band 10	\$1,230.65	\$615.00	\$1,230.65	\$684.00 (I)
	- Rate Band 11	\$1,341.40	\$615.00	\$1,341.40	\$684.00 (I)
	- Rate Band 12	\$1,462.13	\$615.00	\$1,462.13	\$684.00 (I)
	- Rate Band 13	\$1,593.72	\$615.00	\$1,593.72	\$684.00 (I)
	- Rate Band 14	\$1,737.16	\$615.00	\$1,737.16	\$684.00 (I)
	- Rate Band 15	\$1,893.50	\$615.00	\$1,893.50	\$684.00 (I)
	- Rate Band 16	\$2,063.92	\$615.00	\$2,063.92	\$684.00 (I)
	- Rate Band 17	\$2,249.67	\$615.00	\$2,249.67	\$684.00 (I)
	- Rate Band 18	\$2,452.14	\$615.00	\$2,452.14	\$684.00 (I)
	- Rate Band 19	\$2,672.83	\$615.00	\$2,672.83	\$684.00 (I)
	- Rate Band 20	\$2,840.01	\$615.00	\$2,840.01	\$684.00 (I)
	- Rate Band 21	\$3,095.61	\$615.00	\$3,095.61	\$684.00 (I)
	- Rate Band 22	\$3,228.91	\$615.00	\$3,228.91	\$684.00 (I)
	- Rate Band 23	\$3,519.51	\$615.00	\$3,519.51	\$684.00 (I)
	- Rate Band 24	\$3,836.27	\$615.00	\$3,836.27	\$684.00 (I)
	- Rate Band 25	\$4,181.53	\$615.00	\$4,181.53	\$684.00 (I)
	- Rate Band 26	\$4,557.87	\$615.00	\$4,557.87	\$684.00 (I)
	- Rate Band 27	\$4,968.08	\$615.00	\$4,968.08	\$684.00 (I)
	- Rate Band 28	\$5,415.21	\$615.00	\$5,415.21	\$684.00 (I)
	- Rate Band 29	\$5,902.58	\$615.00	\$5,902.58	\$684.00 (I)
	- Rate Band 30	\$6,433.81	\$615.00	\$6,433.81	\$684.00 (I)
	- Rate Band 31	\$7,012.85	\$615.00	\$7,012.85	\$684.00 (I)
	- Rate Band 32	\$7,644.01	\$615.00	\$7,644.01	\$684.00 (I)
	- Rate Band 33	\$8,331.97	\$615.00	\$8,331.97	\$684.00 (I)
	- Rate Band 34	\$9,081.85	\$615.00	\$9,081.85	\$684.00 (I)
	- Rate Band 35	\$9,899.21	\$615.00	\$9,899.21	\$684.00 (I)
	- Rate Band 36	\$10,790.14	\$615.00	\$10,790.14	\$684.00 (I)
	- Rate Band 37	\$11,761.25	\$615.00	\$11,761.25	\$684.00 (I)
	- Rate Band 38	\$12,819.77	\$615.00	\$12,819.77	\$684.00 (I)
	- Rate Band 39	\$13,973.55	\$615.00	\$13,973.55	\$684.00 (I)
	- Rate Band 40	\$15,231.17	\$615.00	\$15,231.17	\$684.00 (I)
	- Rate Band 41	\$16,601.97	\$615.00	\$16,601.97	\$684.00 (I)
	- Rate Band 42	\$18,096.15	\$615.00	\$18,096.15	\$684.00 (I)
	- Rate Band 43	\$19,724.80	\$615.00	\$19,724.80	\$684.00 (I)
	- Rate Band 44	\$21,500.03	\$615.00	\$21,500.03	\$684.00 (I)
	- Rate Band 45	\$23,435.04	\$615.00	\$23,435.04	\$684.00 (I)
	- Rate Band 46	\$27,843.17	\$615.00	\$27,843.17	\$684.00 (I)
	- Rate Band 47	\$42,840.16	\$615.00	\$39,302.90 (R)	\$684.00 (I)
	- Rate Band 48	\$46,695.78	\$615.00	\$42,840.16 (R)	\$684.00 (I)
	- Rate Band 49	\$50,898.40	\$615.00	\$46,695.78 (R)	\$684.00 (I)
	- Rate Band 50	\$55,479.25	\$615.00	\$50,898.40 (R)	\$684.00 (I)

**NECA TARIFF F.C.C. NO. 5
RATE COMPARISON REPORT**

NECA
VOLUME 5
Appendix D

TARIFF REFERENCE	RATE ELEMENT	CURRENT RATES 03/30/24		PROPOSED RATES 07/02/24	
		MONTHLY	NRC	MONTHLY	NRC
17.4.8(C)	Ethernet Transport Service				
17.4.8(C)(4)	ETS Extended Ethernet Virtual Connections (Cont'd)				
	Per E-EVC				
	10 Gbps				
	- Rate Band 1	\$441.92	\$615.00	\$441.92	\$684.00 (I)
	- Rate Band 2	\$741.14	\$615.00	\$741.14	\$684.00 (I)
	- Rate Band 3	\$807.85	\$615.00	\$807.85	\$684.00 (I)
	- Rate Band 4	\$880.55	\$615.00	\$880.55	\$684.00 (I)
	- Rate Band 5	\$959.80	\$615.00	\$959.80	\$684.00 (I)
	- Rate Band 6	\$1,046.18	\$615.00	\$1,046.18	\$684.00 (I)
	- Rate Band 7	\$1,140.34	\$615.00	\$1,140.34	\$684.00 (I)
	- Rate Band 8	\$1,242.97	\$615.00	\$1,242.97	\$684.00 (I)
	- Rate Band 9	\$1,354.84	\$615.00	\$1,354.84	\$684.00 (I)
	- Rate Band 10	\$1,476.77	\$615.00	\$1,476.77	\$684.00 (I)
	- Rate Band 11	\$1,609.68	\$615.00	\$1,609.68	\$684.00 (I)
	- Rate Band 12	\$1,754.56	\$615.00	\$1,754.56	\$684.00 (I)
	- Rate Band 13	\$1,912.47	\$615.00	\$1,912.47	\$684.00 (I)
	- Rate Band 14	\$2,084.59	\$615.00	\$2,084.59	\$684.00 (I)
	- Rate Band 15	\$2,272.20	\$615.00	\$2,272.20	\$684.00 (I)
	- Rate Band 16	\$2,476.70	\$615.00	\$2,476.70	\$684.00 (I)
	- Rate Band 17	\$2,699.60	\$615.00	\$2,699.60	\$684.00 (I)
	- Rate Band 18	\$2,942.57	\$615.00	\$2,942.57	\$684.00 (I)
	- Rate Band 19	\$3,207.40	\$615.00	\$3,207.40	\$684.00 (I)
	- Rate Band 20	\$3,408.01	\$615.00	\$3,408.01	\$684.00 (I)
	- Rate Band 21	\$3,714.73	\$615.00	\$3,714.73	\$684.00 (I)
	- Rate Band 22	\$3,874.69	\$615.00	\$3,874.69	\$684.00 (I)
	- Rate Band 23	\$4,223.42	\$615.00	\$4,223.42	\$684.00 (I)
	- Rate Band 24	\$4,603.52	\$615.00	\$4,603.52	\$684.00 (I)
	- Rate Band 25	\$5,017.84	\$615.00	\$5,017.84	\$684.00 (I)
	- Rate Band 26	\$5,469.45	\$615.00	\$5,469.45	\$684.00 (I)
	- Rate Band 27	\$5,961.70	\$615.00	\$5,961.70	\$684.00 (I)
	- Rate Band 28	\$6,498.25	\$615.00	\$6,498.25	\$684.00 (I)
	- Rate Band 29	\$7,083.09	\$615.00	\$7,083.09	\$684.00 (I)
	- Rate Band 30	\$7,720.57	\$615.00	\$7,720.57	\$684.00 (I)
	- Rate Band 31	\$8,415.42	\$615.00	\$8,415.42	\$684.00 (I)
	- Rate Band 32	\$9,172.81	\$615.00	\$9,172.81	\$684.00 (I)
	- Rate Band 33	\$9,998.36	\$615.00	\$9,998.36	\$684.00 (I)
	- Rate Band 34	\$10,898.22	\$615.00	\$10,898.22	\$684.00 (I)
	- Rate Band 35	\$11,879.05	\$615.00	\$11,879.05	\$684.00 (I)
	- Rate Band 36	\$12,948.17	\$615.00	\$12,948.17	\$684.00 (I)
	- Rate Band 37	\$14,113.50	\$615.00	\$14,113.50	\$684.00 (I)
	- Rate Band 38	\$15,383.72	\$615.00	\$15,383.72	\$684.00 (I)
	- Rate Band 39	\$16,768.26	\$615.00	\$16,768.26	\$684.00 (I)
	- Rate Band 40	\$18,277.40	\$615.00	\$18,277.40	\$684.00 (I)
	- Rate Band 41	\$19,922.36	\$615.00	\$19,922.36	\$684.00 (I)
	- Rate Band 42	\$21,715.38	\$615.00	\$21,715.38	\$684.00 (I)
	- Rate Band 43	\$23,669.76	\$615.00	\$23,669.76	\$684.00 (I)
	- Rate Band 44	\$25,800.04	\$615.00	\$25,800.04	\$684.00 (I)
	- Rate Band 45	\$28,122.04	\$615.00	\$28,122.04	\$684.00 (I)
	- Rate Band 46	\$33,411.80	\$615.00	\$33,411.80	\$684.00 (I)
	- Rate Band 47	\$51,408.19	\$615.00	\$47,163.48 (R)	\$684.00 (I)
	- Rate Band 48	\$56,034.93	\$615.00	\$51,408.19 (R)	\$684.00 (I)
	- Rate Band 49	\$61,078.08	\$615.00	\$56,034.93 (R)	\$684.00 (I)
	- Rate Band 50	\$66,575.10	\$615.00	\$61,078.08 (R)	\$684.00 (I)

**NECA TARIFF F.C.C. NO. 5
RATE COMPARISON REPORT**

NECA
VOLUME 5
Appendix D

TARIFF REFERENCE	RATE ELEMENT	CURRENT RATES 03/30/24		PROPOSED RATES 07/02/24	
		MONTHLY	NRC	MONTHLY	NRC
17.4.8(C)	Ethernet Transport Service				
17.4.8(C)(4)	ETS Extended Ethernet Virtual Connections (Cont'd)				
	Per E-EVC				
	50 Gbps				
	- Rate Band 1	\$875.58	\$615.00	\$612.91 (R)	\$684.00 (I)
	- Rate Band 2	\$1,468.44	\$615.00	\$1,027.91 (R)	\$684.00 (I)
	- Rate Band 3	\$1,600.60	\$615.00	\$1,120.42 (R)	\$684.00 (I)
	- Rate Band 4	\$1,744.66	\$615.00	\$1,221.26 (R)	\$684.00 (I)
	- Rate Band 5	\$1,901.67	\$615.00	\$1,331.17 (R)	\$684.00 (I)
	- Rate Band 6	\$2,072.83	\$615.00	\$1,450.98 (R)	\$684.00 (I)
	- Rate Band 7	\$2,259.38	\$615.00	\$1,581.57 (R)	\$684.00 (I)
	- Rate Band 8	\$2,462.72	\$615.00	\$1,723.90 (R)	\$684.00 (I)
	- Rate Band 9	\$2,684.37	\$615.00	\$1,879.06 (R)	\$684.00 (I)
	- Rate Band 10	\$2,925.96	\$615.00	\$2,048.17 (R)	\$684.00 (I)
	- Rate Band 11	\$3,189.30	\$615.00	\$2,232.51 (R)	\$684.00 (I)
	- Rate Band 12	\$3,476.34	\$615.00	\$2,433.44 (R)	\$684.00 (I)
	- Rate Band 13	\$3,789.21	\$615.00	\$2,652.45 (R)	\$684.00 (I)
	- Rate Band 14	\$4,130.23	\$615.00	\$2,891.16 (R)	\$684.00 (I)
	- Rate Band 15	\$4,501.96	\$615.00	\$3,151.37 (R)	\$684.00 (I)
	- Rate Band 16	\$4,907.13	\$615.00	\$3,434.99 (R)	\$684.00 (I)
	- Rate Band 17	\$5,348.77	\$615.00	\$3,744.14 (R)	\$684.00 (I)
	- Rate Band 18	\$5,830.16	\$615.00	\$4,081.11 (R)	\$684.00 (I)
	- Rate Band 19	\$6,354.88	\$615.00	\$4,448.42 (R)	\$684.00 (I)
	- Rate Band 20	\$6,752.35	\$615.00	\$4,726.65 (R)	\$684.00 (I)
	- Rate Band 21	\$7,360.06	\$615.00	\$5,152.04 (R)	\$684.00 (I)
	- Rate Band 22	\$7,677.01	\$615.00	\$5,373.91 (R)	\$684.00 (I)
	- Rate Band 23	\$8,367.94	\$615.00	\$5,857.56 (R)	\$684.00 (I)
	- Rate Band 24	\$9,121.05	\$615.00	\$6,384.74 (R)	\$684.00 (I)
	- Rate Band 25	\$9,941.94	\$615.00	\$6,959.36 (R)	\$684.00 (I)
	- Rate Band 26	\$10,836.72	\$615.00	\$7,585.70 (R)	\$684.00 (I)
	- Rate Band 27	\$11,812.02	\$615.00	\$8,268.41 (R)	\$684.00 (I)
	- Rate Band 28	\$12,875.11	\$615.00	\$9,012.58 (R)	\$684.00 (I)
	- Rate Band 29	\$14,033.87	\$615.00	\$9,823.71 (R)	\$684.00 (I)
	- Rate Band 30	\$15,296.91	\$615.00	\$10,707.84 (R)	\$684.00 (I)
	- Rate Band 31	\$16,673.64	\$615.00	\$11,671.55 (R)	\$684.00 (I)
	- Rate Band 32	\$18,174.26	\$615.00	\$12,721.98 (R)	\$684.00 (I)
	- Rate Band 33	\$19,809.95	\$615.00	\$13,866.97 (R)	\$684.00 (I)
	- Rate Band 34	\$21,592.84	\$615.00	\$15,114.99 (R)	\$684.00 (I)
	- Rate Band 35	\$23,536.20	\$615.00	\$16,475.34 (R)	\$684.00 (I)
	- Rate Band 36	\$25,654.46	\$615.00	\$17,958.12 (R)	\$684.00 (I)
	- Rate Band 37	\$27,963.36	\$615.00	\$19,574.35 (R)	\$684.00 (I)
	- Rate Band 38	\$30,480.06	\$615.00	\$21,336.04 (R)	\$684.00 (I)
	- Rate Band 39	\$33,223.27	\$615.00	\$23,256.29 (R)	\$684.00 (I)
	- Rate Band 40	\$36,213.36	\$615.00	\$25,349.35 (R)	\$684.00 (I)
	- Rate Band 41	\$39,472.56	\$615.00	\$27,630.79 (R)	\$684.00 (I)
	- Rate Band 42	\$43,025.09	\$615.00	\$30,117.56 (R)	\$684.00 (I)
	- Rate Band 43	\$46,897.35	\$615.00	\$32,828.15 (R)	\$684.00 (I)
	- Rate Band 44	\$51,118.11	\$615.00	\$35,782.68 (R)	\$684.00 (I)
	- Rate Band 45	\$55,718.74	\$615.00	\$39,003.12 (R)	\$684.00 (I)
	- Rate Band 46	\$66,199.44	\$615.00	\$46,339.61 (R)	\$684.00 (I)
	- Rate Band 47	\$101,856.04	\$615.00	\$65,412.14 (R)	\$684.00 (I)
	- Rate Band 48	\$111,023.08	\$615.00	\$71,299.23 (R)	\$684.00 (I)
	- Rate Band 49	\$121,015.16	\$615.00	\$77,716.16 (R)	\$684.00 (I)
	- Rate Band 50	\$131,906.53	\$615.00	\$84,710.61 (R)	\$684.00 (I)

**NECA TARIFF F.C.C. NO. 5
RATE COMPARISON REPORT**

NECA
VOLUME 5
Appendix D

TARIFF REFERENCE	RATE ELEMENT	CURRENT RATES 03/30/24		PROPOSED RATES 07/02/24	
		MONTHLY	NRC	MONTHLY	NRC
17.4.8(C)	Ethernet Transport Service				
17.4.8(C)(4)	ETS Extended Ethernet Virtual Connections (Cont'd)				
	Per E-EVC				
	100 Gbps				
	- Rate Band 1	\$985.03	\$615.00	\$689.52 (R)	\$684.00 (I)
	- Rate Band 2	\$1,652.00	\$615.00	\$1,156.40 (R)	\$684.00 (I)
	- Rate Band 3	\$1,800.68	\$615.00	\$1,260.48 (R)	\$684.00 (I)
	- Rate Band 4	\$1,962.74	\$615.00	\$1,373.92 (R)	\$684.00 (I)
	- Rate Band 5	\$2,139.38	\$615.00	\$1,497.57 (R)	\$684.00 (I)
	- Rate Band 6	\$2,331.93	\$615.00	\$1,632.35 (R)	\$684.00 (I)
	- Rate Band 7	\$2,541.80	\$615.00	\$1,779.26 (R)	\$684.00 (I)
	- Rate Band 8	\$2,770.56	\$615.00	\$1,939.39 (R)	\$684.00 (I)
	- Rate Band 9	\$3,019.91	\$615.00	\$2,113.94 (R)	\$684.00 (I)
	- Rate Band 10	\$3,291.71	\$615.00	\$2,304.20 (R)	\$684.00 (I)
	- Rate Band 11	\$3,587.96	\$615.00	\$2,511.57 (R)	\$684.00 (I)
	- Rate Band 12	\$3,910.88	\$615.00	\$2,737.62 (R)	\$684.00 (I)
	- Rate Band 13	\$4,262.86	\$615.00	\$2,984.00 (R)	\$684.00 (I)
	- Rate Band 14	\$4,646.51	\$615.00	\$3,252.56 (R)	\$684.00 (I)
	- Rate Band 15	\$5,064.70	\$615.00	\$3,545.29 (R)	\$684.00 (I)
	- Rate Band 16	\$5,520.52	\$615.00	\$3,864.36 (R)	\$684.00 (I)
	- Rate Band 17	\$6,017.37	\$615.00	\$4,212.16 (R)	\$684.00 (I)
	- Rate Band 18	\$6,558.93	\$615.00	\$4,591.25 (R)	\$684.00 (I)
	- Rate Band 19	\$7,149.24	\$615.00	\$5,004.47 (R)	\$684.00 (I)
	- Rate Band 20	\$7,596.40	\$615.00	\$5,317.48 (R)	\$684.00 (I)
	- Rate Band 21	\$8,280.07	\$615.00	\$5,796.05 (R)	\$684.00 (I)
	- Rate Band 22	\$8,636.63	\$615.00	\$6,045.64 (R)	\$684.00 (I)
	- Rate Band 23	\$9,413.93	\$615.00	\$6,589.75 (R)	\$684.00 (I)
	- Rate Band 24	\$10,261.18	\$615.00	\$7,182.83 (R)	\$684.00 (I)
	- Rate Band 25	\$11,184.69	\$615.00	\$7,829.28 (R)	\$684.00 (I)
	- Rate Band 26	\$12,191.31	\$615.00	\$8,533.92 (R)	\$684.00 (I)
	- Rate Band 27	\$13,288.53	\$615.00	\$9,301.97 (R)	\$684.00 (I)
	- Rate Band 28	\$14,484.50	\$615.00	\$10,139.15 (R)	\$684.00 (I)
	- Rate Band 29	\$15,788.10	\$615.00	\$11,051.67 (R)	\$684.00 (I)
	- Rate Band 30	\$17,209.03	\$615.00	\$12,046.32 (R)	\$684.00 (I)
	- Rate Band 31	\$18,757.84	\$615.00	\$13,130.49 (R)	\$684.00 (I)
	- Rate Band 32	\$20,446.05	\$615.00	\$14,312.24 (R)	\$684.00 (I)
	- Rate Band 33	\$22,286.19	\$615.00	\$15,600.33 (R)	\$684.00 (I)
	- Rate Band 34	\$24,291.95	\$615.00	\$17,004.37 (R)	\$684.00 (I)
	- Rate Band 35	\$26,478.22	\$615.00	\$18,534.75 (R)	\$684.00 (I)
	- Rate Band 36	\$28,861.26	\$615.00	\$20,202.88 (R)	\$684.00 (I)
	- Rate Band 37	\$31,458.78	\$615.00	\$22,021.15 (R)	\$684.00 (I)
	- Rate Band 38	\$34,290.07	\$615.00	\$24,003.05 (R)	\$684.00 (I)
	- Rate Band 39	\$37,376.17	\$615.00	\$26,163.32 (R)	\$684.00 (I)
	- Rate Band 40	\$40,740.03	\$615.00	\$28,518.02 (R)	\$684.00 (I)
	- Rate Band 41	\$44,406.63	\$615.00	\$31,084.64 (R)	\$684.00 (I)
	- Rate Band 42	\$48,403.23	\$615.00	\$33,882.26 (R)	\$684.00 (I)
	- Rate Band 43	\$52,759.52	\$615.00	\$36,931.66 (R)	\$684.00 (I)
	- Rate Band 44	\$57,507.88	\$615.00	\$40,255.52 (R)	\$684.00 (I)
	- Rate Band 45	\$62,683.59	\$615.00	\$43,878.51 (R)	\$684.00 (I)
	- Rate Band 46	\$74,474.37	\$615.00	\$52,132.06 (R)	\$684.00 (I)
	- Rate Band 47	\$114,588.05	\$615.00	\$73,588.66 (R)	\$684.00 (I)
	- Rate Band 48	\$124,900.97	\$615.00	\$80,211.64 (R)	\$684.00 (I)
	- Rate Band 49	\$136,142.06	\$615.00	\$87,430.68 (R)	\$684.00 (I)
	- Rate Band 50	\$148,394.84	\$615.00	\$95,299.44 (R)	\$684.00 (I)

**NECA TARIFF F.C.C. NO. 5
RATE COMPARISON REPORT**

NECA
VOLUME 5
Appendix D

TARIFF REFERENCE	RATE ELEMENT	CURRENT RATES 03/30/24		PROPOSED RATES 07/02/24	
		MONTHLY	NRC	MONTHLY	NRC
17.4.8(C)	Ethernet Transport Service				
17.4.8(C)(4)	ETS Extended Ethernet Virtual Connections (Cont'd)				
	Per E-EVC				
	200 Gbps				
	- Rate Band 1	\$1,280.54	\$615.00	\$768.32 (R)	\$684.00 (I)
	- Rate Band 2	\$2,147.60	\$615.00	\$1,288.56 (R)	\$684.00 (I)
	- Rate Band 3	\$2,340.88	\$615.00	\$1,404.53 (R)	\$684.00 (I)
	- Rate Band 4	\$2,551.56	\$615.00	\$1,530.94 (R)	\$684.00 (I)
	- Rate Band 5	\$2,781.20	\$615.00	\$1,668.72 (R)	\$684.00 (I)
	- Rate Band 6	\$3,031.51	\$615.00	\$1,818.91 (R)	\$684.00 (I)
	- Rate Band 7	\$3,304.34	\$615.00	\$1,982.60 (R)	\$684.00 (I)
	- Rate Band 8	\$3,601.73	\$615.00	\$2,161.04 (R)	\$684.00 (I)
	- Rate Band 9	\$3,925.89	\$615.00	\$2,355.53 (R)	\$684.00 (I)
	- Rate Band 10	\$4,279.22	\$615.00	\$2,567.53 (R)	\$684.00 (I)
	- Rate Band 11	\$4,664.35	\$615.00	\$2,798.61 (R)	\$684.00 (I)
	- Rate Band 12	\$5,084.14	\$615.00	\$3,050.48 (R)	\$684.00 (I)
	- Rate Band 13	\$5,541.71	\$615.00	\$3,325.03 (R)	\$684.00 (I)
	- Rate Band 14	\$6,040.47	\$615.00	\$3,624.28 (R)	\$684.00 (I)
	- Rate Band 15	\$6,584.11	\$615.00	\$3,950.47 (R)	\$684.00 (I)
	- Rate Band 16	\$7,176.68	\$615.00	\$4,306.01 (R)	\$684.00 (I)
	- Rate Band 17	\$7,822.58	\$615.00	\$4,693.55 (R)	\$684.00 (I)
	- Rate Band 18	\$8,526.61	\$615.00	\$5,115.97 (R)	\$684.00 (I)
	- Rate Band 19	\$9,294.01	\$615.00	\$5,576.41 (R)	\$684.00 (I)
	- Rate Band 20	\$9,875.32	\$615.00	\$5,925.19 (R)	\$684.00 (I)
	- Rate Band 21	\$10,764.09	\$615.00	\$6,458.45 (R)	\$684.00 (I)
	- Rate Band 22	\$11,227.62	\$615.00	\$6,736.57 (R)	\$684.00 (I)
	- Rate Band 23	\$12,238.11	\$615.00	\$7,342.87 (R)	\$684.00 (I)
	- Rate Band 24	\$13,339.54	\$615.00	\$8,003.72 (R)	\$684.00 (I)
	- Rate Band 25	\$14,540.09	\$615.00	\$8,724.05 (R)	\$684.00 (I)
	- Rate Band 26	\$15,848.70	\$615.00	\$9,509.22 (R)	\$684.00 (I)
	- Rate Band 27	\$17,275.09	\$615.00	\$10,365.05 (R)	\$684.00 (I)
	- Rate Band 28	\$18,829.84	\$615.00	\$11,297.90 (R)	\$684.00 (I)
	- Rate Band 29	\$20,524.53	\$615.00	\$12,314.72 (R)	\$684.00 (I)
	- Rate Band 30	\$22,371.74	\$615.00	\$13,423.04 (R)	\$684.00 (I)
	- Rate Band 31	\$24,385.19	\$615.00	\$14,631.11 (R)	\$684.00 (I)
	- Rate Band 32	\$26,579.86	\$615.00	\$15,947.92 (R)	\$684.00 (I)
	- Rate Band 33	\$28,972.05	\$615.00	\$17,383.23 (R)	\$684.00 (I)
	- Rate Band 34	\$31,579.53	\$615.00	\$18,947.72 (R)	\$684.00 (I)
	- Rate Band 35	\$34,421.69	\$615.00	\$20,653.01 (R)	\$684.00 (I)
	- Rate Band 36	\$37,519.64	\$615.00	\$22,511.78 (R)	\$684.00 (I)
	- Rate Band 37	\$40,896.41	\$615.00	\$24,537.85 (R)	\$684.00 (I)
	- Rate Band 38	\$44,577.09	\$615.00	\$26,746.25 (R)	\$684.00 (I)
	- Rate Band 39	\$48,589.03	\$615.00	\$29,153.42 (R)	\$684.00 (I)
	- Rate Band 40	\$52,962.04	\$615.00	\$31,777.22 (R)	\$684.00 (I)
	- Rate Band 41	\$57,728.62	\$615.00	\$34,637.17 (R)	\$684.00 (I)
	- Rate Band 42	\$62,924.20	\$615.00	\$37,754.52 (R)	\$684.00 (I)
	- Rate Band 43	\$68,587.38	\$615.00	\$41,152.43 (R)	\$684.00 (I)
	- Rate Band 44	\$74,760.24	\$615.00	\$44,856.14 (R)	\$684.00 (I)
	- Rate Band 45	\$81,488.66	\$615.00	\$48,893.20 (R)	\$684.00 (I)
	- Rate Band 46	\$96,816.68	\$615.00	\$58,090.01 (R)	\$684.00 (I)
	- Rate Band 47	\$148,964.46	\$615.00	\$81,998.78 (R)	\$684.00 (I)
	- Rate Band 48	\$162,371.26	\$615.00	\$89,378.68 (R)	\$684.00 (I)
	- Rate Band 49	\$176,984.68	\$615.00	\$97,422.76 (R)	\$684.00 (I)
	- Rate Band 50	\$192,913.30	\$615.00	\$106,190.81 (R)	\$684.00 (I)

NECA TARIFF F.C.C. NO. 5 RATE COMPARISON REPORT

NECA
VOLUME 5
Appendix D

TARIFF REFERENCE	RATE ELEMENT	CURRENT RATES 03/30/24		PROPOSED RATES 07/02/24	
		MONTHLY	NRC	MONTHLY	NRC
17.4.8(C)	Ethernet Transport Service				
17.4.8(C)(4)	ETS Extended Ethernet Virtual Connections (Cont'd)				
	Per E-EVC				
	400 Gbps				
	- Rate Band 1	\$1,664.70	\$615.00	\$998.82 (R)	\$684.00 (I)
	- Rate Band 2	\$2,791.87	\$615.00	\$1,675.12 (R)	\$684.00 (I)
	- Rate Band 3	\$3,043.14	\$615.00	\$1,825.88 (R)	\$684.00 (I)
	- Rate Band 4	\$3,317.03	\$615.00	\$1,990.22 (R)	\$684.00 (I)
	- Rate Band 5	\$3,615.56	\$615.00	\$2,169.34 (R)	\$684.00 (I)
	- Rate Band 6	\$3,940.96	\$615.00	\$2,364.58 (R)	\$684.00 (I)
	- Rate Band 7	\$4,295.65	\$615.00	\$2,577.39 (R)	\$684.00 (I)
	- Rate Band 8	\$4,682.25	\$615.00	\$2,809.35 (R)	\$684.00 (I)
	- Rate Band 9	\$5,103.66	\$615.00	\$3,062.20 (R)	\$684.00 (I)
	- Rate Band 10	\$5,562.99	\$615.00	\$3,337.79 (R)	\$684.00 (I)
	- Rate Band 11	\$6,063.65	\$615.00	\$3,638.19 (R)	\$684.00 (I)
	- Rate Band 12	\$6,609.38	\$615.00	\$3,965.63 (R)	\$684.00 (I)
	- Rate Band 13	\$7,204.23	\$615.00	\$4,322.54 (R)	\$684.00 (I)
	- Rate Band 14	\$7,852.61	\$615.00	\$4,711.57 (R)	\$684.00 (I)
	- Rate Band 15	\$8,559.34	\$615.00	\$5,135.60 (R)	\$684.00 (I)
	- Rate Band 16	\$9,329.68	\$615.00	\$5,597.81 (R)	\$684.00 (I)
	- Rate Band 17	\$10,169.35	\$615.00	\$6,101.61 (R)	\$684.00 (I)
	- Rate Band 18	\$11,084.60	\$615.00	\$6,650.76 (R)	\$684.00 (I)
	- Rate Band 19	\$12,082.21	\$615.00	\$7,249.33 (R)	\$684.00 (I)
	- Rate Band 20	\$12,837.91	\$615.00	\$7,702.75 (R)	\$684.00 (I)
	- Rate Band 21	\$13,993.32	\$615.00	\$8,395.99 (R)	\$684.00 (I)
	- Rate Band 22	\$14,595.91	\$615.00	\$8,757.55 (R)	\$684.00 (I)
	- Rate Band 23	\$15,909.54	\$615.00	\$9,545.72 (R)	\$684.00 (I)
	- Rate Band 24	\$17,341.40	\$615.00	\$10,404.84 (R)	\$684.00 (I)
	- Rate Band 25	\$18,902.12	\$615.00	\$11,341.27 (R)	\$684.00 (I)
	- Rate Band 26	\$20,603.31	\$615.00	\$12,361.99 (R)	\$684.00 (I)
	- Rate Band 27	\$22,457.61	\$615.00	\$13,474.57 (R)	\$684.00 (I)
	- Rate Band 28	\$24,478.80	\$615.00	\$14,687.28 (R)	\$684.00 (I)
	- Rate Band 29	\$26,681.89	\$615.00	\$16,009.13 (R)	\$684.00 (I)
	- Rate Band 30	\$29,083.26	\$615.00	\$17,449.96 (R)	\$684.00 (I)
	- Rate Band 31	\$31,700.75	\$615.00	\$19,020.45 (R)	\$684.00 (I)
	- Rate Band 32	\$34,553.82	\$615.00	\$20,732.29 (R)	\$684.00 (I)
	- Rate Band 33	\$37,663.66	\$615.00	\$22,598.20 (R)	\$684.00 (I)
	- Rate Band 34	\$41,053.39	\$615.00	\$24,632.03 (R)	\$684.00 (I)
	- Rate Band 35	\$44,748.20	\$615.00	\$26,848.92 (R)	\$684.00 (I)
	- Rate Band 36	\$48,775.54	\$615.00	\$29,265.32 (R)	\$684.00 (I)
	- Rate Band 37	\$53,165.33	\$615.00	\$31,899.20 (R)	\$684.00 (I)
	- Rate Band 38	\$57,950.21	\$615.00	\$34,770.13 (R)	\$684.00 (I)
	- Rate Band 39	\$63,165.73	\$615.00	\$37,899.44 (R)	\$684.00 (I)
	- Rate Band 40	\$68,850.65	\$615.00	\$41,310.39 (R)	\$684.00 (I)
	- Rate Band 41	\$75,047.21	\$615.00	\$45,028.33 (R)	\$684.00 (I)
	- Rate Band 42	\$81,801.46	\$615.00	\$49,080.88 (R)	\$684.00 (I)
	- Rate Band 43	\$89,163.59	\$615.00	\$53,498.15 (R)	\$684.00 (I)
	- Rate Band 44	\$97,188.31	\$615.00	\$58,312.99 (R)	\$684.00 (I)
	- Rate Band 45	\$105,935.26	\$615.00	\$63,561.16 (R)	\$684.00 (I)
	- Rate Band 46	\$125,861.68	\$615.00	\$75,517.01 (R)	\$684.00 (I)
	- Rate Band 47	\$193,653.80	\$615.00	\$106,598.42 (R)	\$684.00 (I)
	- Rate Band 48	\$211,082.64	\$615.00	\$116,192.28 (R)	\$684.00 (I)
	- Rate Band 49	\$230,080.08	\$615.00	\$126,649.58 (R)	\$684.00 (I)
	- Rate Band 50	\$250,787.28	\$615.00	\$138,048.05 (R)	\$684.00 (I)

**NECA TARIFF F.C.C. NO. 5
RATE COMPARISON REPORT**

NECA
VOLUME 5
Appendix D

TARIFF REFERENCE	RATE ELEMENT	CURRENT RATES 03/30/24		PROPOSED RATES 07/02/24	
		MONTHLY	NRC	MONTHLY	NRC
17.4.8(C)	Ethernet Transport Service				
17.4.8(C)(5)	ETS Interconnected Ethernet Virtual Connections				
	(a) Per I-EVC when the airline mileage is less than or equal to 50 miles				
	- 2 Mbps	\$68.05	\$410.00	\$68.05	\$456.00 (I)
	- 5 Mbps	\$88.32	\$410.00	\$88.32	\$456.00 (I)
	- 10 Mbps	\$171.30	\$410.00	\$171.30	\$456.00 (I)
	- 20 Mbps	\$325.40	\$410.00	\$325.40	\$456.00 (I)
	- 50 Mbps	\$539.04	\$410.00	\$539.04	\$456.00 (I)
	- 100 Mbps	\$761.43	\$410.00	\$761.43	\$456.00 (I)
	- 200 Mbps	\$1,245.00	\$410.00	\$1,245.00	\$456.00 (I)
	- 250 Mbps	\$1,732.71	\$410.00	\$1,732.71	\$456.00 (I)
	- 300 Mbps	\$1,732.71	\$410.00	\$1,732.71	\$456.00 (I)
	- 400 Mbps	\$2,055.00	\$410.00	\$2,055.00	\$456.00 (I)
	- 500 Mbps	\$2,373.89	\$615.00	\$2,373.89	\$684.00 (I)
	- 600 Mbps	\$2,645.00	\$615.00	\$2,645.00	\$684.00 (I)
	- 700 Mbps	\$2,975.00	\$615.00	\$2,975.00	\$684.00 (I)
	- 750 Mbps	\$3,184.45	\$615.00	\$3,184.45	\$684.00 (I)
	- 800 Mbps	\$3,184.45	\$615.00	\$3,184.45	\$684.00 (I)
	- 900 Mbps	\$3,455.00	\$615.00	\$3,455.00	\$684.00 (I)
	- 1 Gbps	\$4,031.13	\$615.00	\$4,031.13	\$684.00 (I)
	- 2.5 Gbps	\$7,759.10	\$615.00	\$7,759.10	\$684.00 (I)
	- 5 Gbps	\$11,791.91	\$615.00	\$11,791.91	\$684.00 (I)
	- 10 Gbps	\$16,122.46	\$615.00	\$16,122.46	\$684.00 (I)
	- 50 Gbps	\$38,572.35	\$615.00	\$27,000.65 (R)	\$684.00 (I)
	- 100 Gbps	\$42,858.17	\$615.00	\$30,000.72 (R)	\$684.00 (I)
	- 200 Gbps	\$55,715.62	\$615.00	\$33,429.37 (R)	\$684.00 (I)
	- 400 Gbps	\$72,430.31	\$615.00	\$43,458.19 (R)	\$684.00 (I)
	(b) Per I-EVC when the airline mileage is between 51 and 75 miles				
	- 2 Mbps	\$113.96	\$410.00	\$113.96	\$456.00 (I)
	- 5 Mbps	\$180.42	\$410.00	\$180.42	\$456.00 (I)
	- 10 Mbps	\$351.35	\$410.00	\$351.35	\$456.00 (I)
	- 20 Mbps	\$474.79	\$410.00	\$474.79	\$456.00 (I)
	- 50 Mbps	\$960.68	\$410.00	\$960.68	\$456.00 (I)
	- 100 Mbps	\$1,171.11	\$410.00	\$1,171.11	\$456.00 (I)
	- 200 Mbps	\$1,630.00	\$410.00	\$1,630.00	\$456.00 (I)
	- 250 Mbps	\$2,031.14	\$410.00	\$2,031.14	\$456.00 (I)
	- 300 Mbps	\$2,031.14	\$410.00	\$2,031.14	\$456.00 (I)
	- 400 Mbps	\$2,405.00	\$410.00	\$2,405.00	\$456.00 (I)
	- 500 Mbps	\$2,781.38	\$615.00	\$2,781.38	\$684.00 (I)
	- 600 Mbps	\$3,100.00	\$615.00	\$3,100.00	\$684.00 (I)
	- 700 Mbps	\$3,495.00	\$615.00	\$3,495.00	\$684.00 (I)
	- 750 Mbps	\$3,742.04	\$615.00	\$3,742.04	\$684.00 (I)
	- 800 Mbps	\$3,742.04	\$615.00	\$3,742.04	\$684.00 (I)
	- 900 Mbps	\$4,200.00	\$615.00	\$4,200.00	\$684.00 (I)
	- 1 Gbps	\$4,757.61	\$615.00	\$4,757.61	\$684.00 (I)
	- 2.5 Gbps	\$9,160.29	\$615.00	\$9,160.29	\$684.00 (I)
	- 5 Gbps	\$13,915.58	\$615.00	\$13,915.58	\$684.00 (I)
	- 10 Gbps	\$19,029.93	\$615.00	\$19,029.93	\$684.00 (I)
	- 50 Gbps	\$45,529.83	\$615.00	\$31,870.88 (R)	\$684.00 (I)
	- 100 Gbps	\$50,588.70	\$615.00	\$35,412.09 (R)	\$684.00 (I)
	- 200 Gbps	\$65,765.30	\$615.00	\$39,459.18 (R)	\$684.00 (I)
	- 400 Gbps	\$85,494.90	\$615.00	\$51,296.94 (R)	\$684.00 (I)

**NECA TARIFF F.C.C. NO. 5
RATE COMPARISON REPORT**

NECA
VOLUME 5
Appendix D

TARIFF REFERENCE	RATE ELEMENT	CURRENT RATES 03/30/24		PROPOSED RATES 07/02/24	
		MONTHLY	NRC	MONTHLY	NRC
17.4.8(C)	Ethernet Transport Service				
17.4.8(C)(6)	ETS Optional Features & Functions				
	(a) DSL Access Service Connection				
	(i) Per ETS Basic Port equipped				
	- 2 Mbps	\$150.00		\$167.00	(I)
	- 5 Mbps	\$150.00		\$167.00	(I)
	- 10 Mbps	\$150.00		\$167.00	(I)
	- 20 Mbps	\$150.00		\$167.00	(I)
	- 50 Mbps	\$150.00		\$167.00	(I)
	- 100 Mbps	\$150.00		\$167.00	(I)
	- 200 Mbps	\$150.00		\$167.00	(I)
	- 250 Mbps	\$150.00		\$167.00	(I)
	- 300 Mbps	\$150.00		\$167.00	(I)
	- 400 Mbps	\$150.00		\$167.00	(I)
	- 500 Mbps	\$225.00		\$250.00	(I)
	- 600 Mbps	\$225.00		\$250.00	(I)
	- 700 Mbps	\$225.00		\$250.00	(I)
	- 750 Mbps	\$225.00		\$250.00	(I)
	- 800 Mbps	\$225.00		\$250.00	(I)
	- 900 Mbps	\$225.00		\$250.00	(I)
	- 1 Gbps	\$225.00		\$250.00	(I)
	- 2.5 Gbps	\$225.00		\$250.00	(I)
	- 5 Gbps	\$225.00		\$250.00	(I)
	- 10 Gbps	\$225.00		\$250.00	(I)
	- 50 Gbps	\$225.00		\$250.00	(I)
	- 100 Gbps	\$225.00		\$250.00	(I)
	- 200 Gbps	\$225.00		\$250.00	(I)
	- 400 Gbps	\$225.00		\$250.00	(I)
	(ii) Per ETS Interconnection Port equipped				
	- 44.736 Mbps	\$150.00		\$167.00	(I)
	- 155.52 Mbps	\$225.00		\$250.00	(I)
	- 622.08 Mbps	\$225.00		\$250.00	(I)

**NECA TARIFF F.C.C. NO. 5
RATE COMPARISON REPORT**

NECA
VOLUME 5
Appendix D

TARIFF REFERENCE	RATE ELEMENT	CURRENT RATES 03/30/24		PROPOSED RATES 07/02/24	
		MONTHLY	NRC	MONTHLY	NRC
17.4.8(C)	Ethernet Transport Service				
17.4.8(C)(6)	ETS Optional Features & Functions				
	(iii) Per ETS MM-VCC		\$7.00		\$8.00 (I)
	Per 10 Mbps increment in each ETS One-Way MM-VCC				
	- Rate Band 1	\$0.51		\$0.50	(R)
	- Rate Band 2	\$0.67		\$0.66	(R)
	- Rate Band 3	\$0.72		\$0.71	(R)
	- Rate Band 4	\$0.77		\$0.75	(R)
	- Rate Band 5	\$0.82		\$0.81	(R)
	- Rate Band 6	\$0.88		\$0.86	(R)
	- Rate Band 7	\$0.94		\$0.92	(R)
	- Rate Band 8	\$1.01		\$0.99	(R)
	- Rate Band 9	\$1.08		\$1.06	(R)
	- Rate Band 10	\$1.16		\$1.13	(R)
	- Rate Band 11	\$1.24		\$1.21	(R)
	- Rate Band 12	\$1.32		\$1.30	(R)
	- Rate Band 13	\$1.42		\$1.39	(R)
	- Rate Band 14	\$1.52		\$1.48	(R)
	- Rate Band 15	\$1.62		\$1.59	(R)
	- Rate Band 16	\$1.74		\$1.70	(R)
	- Rate Band 17	\$1.86		\$1.82	(R)
	- Rate Band 18	\$1.99		\$1.95	(R)
	- Rate Band 19	\$2.13		\$2.08	(R)
	- Rate Band 20	\$2.28		\$2.23	(R)
	- Rate Band 21	\$2.44		\$2.38	(R)
	- Rate Band 22	\$2.61		\$2.55	(R)
	- Rate Band 23	\$2.79		\$2.73	(R)
	- Rate Band 24	\$2.98		\$2.92	(R)
	- Rate Band 25	\$3.19		\$3.12	(R)
	- Rate Band 26	\$3.42		\$3.34	(R)
	- Rate Band 27	\$3.65		\$3.58	(R)
	- Rate Band 28	\$3.91		\$3.83	(R)
	- Rate Band 29	\$4.18		\$4.10	(R)
	- Rate Band 30	\$4.48		\$4.38	(R)
	- Rate Band 31	\$4.79		\$4.69	(R)
	- Rate Band 32	\$5.13		\$5.02	(R)
	- Rate Band 33	\$5.48		\$5.37	(R)
	- Rate Band 34	\$5.87		\$5.74	(R)
	- Rate Band 35	\$6.28		\$6.15	(R)
	- Rate Band 36	\$6.72		\$6.58	(R)
	- Rate Band 37	\$7.19		\$7.04	(R)
	- Rate Band 38	\$7.69		\$7.53	(R)
	- Rate Band 39	\$8.23		\$8.06	(R)
	- Rate Band 40	\$8.81		\$8.62	(R)
	- Rate Band 41	\$9.42		\$9.22	(R)
	- Rate Band 42	\$10.08		\$9.87	(R)
	- Rate Band 43	\$10.79		\$10.56	(R)
	- Rate Band 44	\$11.54		\$11.30	(R)
	- Rate Band 45	\$12.35		\$12.09	(R)
	- Rate Band 46	\$13.22		\$12.94	(R)
	- Rate Band 47	\$14.14		\$13.84	(R)
	- Rate Band 48	\$15.13		\$14.81	(R)
	- Rate Band 49	\$18.54		\$16.96	(R)
	- Rate Band 50	\$31.85		\$31.18	(R)

**NECA TARIFF F.C.C. NO. 5
RATE COMPARISON REPORT**

NECA
VOLUME 5
Appendix D

TARIFF REFERENCE	RATE ELEMENT	CURRENT RATES 03/30/24		PROPOSED RATES 07/02/24	
		MONTHLY	NRC	MONTHLY	NRC
17.4.8(C)	Ethernet Transport Service				
17.4.8(C)(6)	ETS Optional Features & Functions				
	(iii) Per ETS MM-VCC		\$7.00		\$8.00 (I)
	Per 10 Mbps increment in each ETS Two-Way MM-VCC				
	- Rate Band 1	\$0.63		\$0.62 (R)	
	- Rate Band 2	\$0.83		\$0.81 (R)	
	- Rate Band 3	\$0.89		\$0.87 (R)	
	- Rate Band 4	\$0.95		\$0.93 (R)	
	- Rate Band 5	\$1.02		\$1.00 (R)	
	- Rate Band 6	\$1.09		\$1.07 (R)	
	- Rate Band 7	\$1.17		\$1.14 (R)	
	- Rate Band 8	\$1.25		\$1.22 (R)	
	- Rate Band 9	\$1.34		\$1.31 (R)	
	- Rate Band 10	\$1.43		\$1.40 (R)	
	- Rate Band 11	\$1.53		\$1.50 (R)	
	- Rate Band 12	\$1.64		\$1.60 (R)	
	- Rate Band 13	\$1.75		\$1.71 (R)	
	- Rate Band 14	\$1.87		\$1.83 (R)	
	- Rate Band 15	\$2.01		\$1.96 (R)	
	- Rate Band 16	\$2.15		\$2.10 (R)	
	- Rate Band 17	\$2.30		\$2.25 (R)	
	- Rate Band 18	\$2.46		\$2.40 (R)	
	- Rate Band 19	\$2.63		\$2.57 (R)	
	- Rate Band 20	\$2.81		\$2.75 (R)	
	- Rate Band 21	\$3.01		\$2.95 (R)	
	- Rate Band 22	\$3.22		\$3.15 (R)	
	- Rate Band 23	\$3.45		\$3.37 (R)	
	- Rate Band 24	\$3.69		\$3.61 (R)	
	- Rate Band 25	\$3.95		\$3.86 (R)	
	- Rate Band 26	\$4.22		\$4.13 (R)	
	- Rate Band 27	\$4.52		\$4.42 (R)	
	- Rate Band 28	\$4.83		\$4.73 (R)	
	- Rate Band 29	\$5.17		\$5.06 (R)	
	- Rate Band 30	\$5.53		\$5.42 (R)	
	- Rate Band 31	\$5.92		\$5.80 (R)	
	- Rate Band 32	\$6.34		\$6.20 (R)	
	- Rate Band 33	\$6.78		\$6.64 (R)	
	- Rate Band 34	\$7.25		\$7.10 (R)	
	- Rate Band 35	\$7.76		\$7.60 (R)	
	- Rate Band 36	\$8.30		\$8.13 (R)	
	- Rate Band 37	\$8.89		\$8.70 (R)	
	- Rate Band 38	\$9.51		\$9.31 (R)	
	- Rate Band 39	\$10.17		\$9.96 (R)	
	- Rate Band 40	\$10.88		\$10.66 (R)	
	- Rate Band 41	\$11.65		\$11.40 (R)	
	- Rate Band 42	\$12.46		\$12.20 (R)	
	- Rate Band 43	\$13.33		\$13.05 (R)	
	- Rate Band 44	\$14.27		\$13.97 (R)	
	- Rate Band 45	\$15.27		\$14.94 (R)	
	- Rate Band 46	\$16.34		\$15.99 (R)	
	- Rate Band 47	\$17.48		\$17.11 (R)	
	- Rate Band 48	\$18.70		\$18.31 (R)	
	- Rate Band 49	\$22.91		\$20.96 (R)	
	- Rate Band 50	\$39.37		\$38.53 (R)	

**NECA TARIFF F.C.C. NO. 5
RATE COMPARISON REPORT**

NECA
VOLUME 5
Appendix D

TARIFF REFERENCE	RATE ELEMENT	CURRENT RATES 03/30/24		PROPOSED RATES 07/02/24	
		MONTHLY	NRC	MONTHLY	NRC
17.4.8(C)	Ethernet Transport Service				
17.4.8(C)(6)	ETS Optional Features & Functions				
	(iv) Per ETS LBR-VCC		\$7.00		\$8.00 (I)
	Per 64 kbps increment in each ETS LBR-VCC	\$0.77		\$0.77	
	(b) ETS Design Change Charge, per element changed or removed		\$6.00		\$7.00 (I)
	(c) ETS Port Protection				
	(1) Per feature when CDP within 300' of ETS SWC				
	For speeds of 2 Mbps through 1 Gbps	\$101.66	\$560.00	\$101.66	\$622.00 (I)
	For speeds of 2.5 Gbps through 10 Gbps	\$253.96	\$560.00	\$253.96	\$622.00 (I)
	For speeds of 50 Gbps	\$370.00	\$650.00	\$370.00	\$722.00 (I)
	For speeds of 100 Gbps	\$370.00	\$650.00	\$370.00	\$722.00 (I)
	For speeds of 200 Gbps	\$370.00	\$650.00	\$370.00	\$722.00 (I)
	For speeds of 400 Gbps	\$370.00	\$650.00	\$370.00	\$722.00 (I)
	(2) Per feature when CDP more than 300' of ETS SWC				
	For speeds of 2 Mbps through 1 Gbps	\$234.10	\$560.00	\$234.10	\$622.00 (I)
	For speeds of 2.5 Gbps through 10 Gbps	\$569.23	\$560.00	\$569.23	\$622.00 (I)
	For speeds of 50 Gbps	\$930.00	\$650.00	\$930.00	\$722.00 (I)
	For speeds of 100 Gbps	\$930.00	\$650.00	\$930.00	\$722.00 (I)
	For speeds of 200 Gbps	\$930.00	\$650.00	\$930.00	\$722.00 (I)
	For speeds of 400 Gbps	\$930.00	\$650.00	\$930.00	\$722.00 (I)

**NECA TARIFF F.C.C. NO. 5
RATE COMPARISON REPORT**

NECA
VOLUME 5
Appendix D

TARIFF REFERENCE	RATE ELEMENT	CURRENT RATES 03/30/24		PROPOSED RATES 07/02/24	
		MONTHLY	NRC	MONTHLY	NRC
17.4.8(C)	Ethernet Transport Service				
17.4.8(C)(6)	ETS Optional Features & Functions				
	(d) ETS Bandwidth Add-On (BAO)				
	(i) Per 10 Mbps Increment included in an ETS BAO added to an ETS Basic Port at speeds of 20 Mbps, 50 Mbps, 100 Mbps, 200 Mbps, 250 Mbps, 300 Mbps, 400 Mbps, 500 Mbps, 600 Mbps, 700 Mbps, 750 Mbps, 800 Mbps or 900 Mbps				
	- Rate Band 1	\$0.33		\$0.33	
	- Rate Band 2	\$0.55		\$0.55	
	- Rate Band 3	\$0.59		\$0.59	
	- Rate Band 4	\$0.65		\$0.65	
	- Rate Band 5	\$0.71		\$0.71	
	- Rate Band 6	\$0.77		\$0.77	
	- Rate Band 7	\$0.84		\$0.84	
	- Rate Band 8	\$0.92		\$0.92	
	- Rate Band 9	\$1.00		\$1.00	
	- Rate Band 10	\$1.09		\$1.09	
	- Rate Band 11	\$1.18		\$1.18	
	- Rate Band 12	\$1.29		\$1.29	
	- Rate Band 13	\$1.41		\$1.41	
	- Rate Band 14	\$1.53		\$1.53	
	- Rate Band 15	\$1.67		\$1.67	
	- Rate Band 16	\$1.82		\$1.82	
	- Rate Band 17	\$1.99		\$1.99	
	- Rate Band 18	\$2.17		\$2.17	
	- Rate Band 19	\$2.36		\$2.36	
	- Rate Band 20	\$2.51		\$2.51	
	- Rate Band 21	\$2.73		\$2.73	
	- Rate Band 22	\$2.85		\$2.85	
	- Rate Band 23	\$3.11		\$3.11	
	- Rate Band 24	\$3.39		\$3.39	
	- Rate Band 25	\$3.69		\$3.69	
	- Rate Band 26	\$4.03		\$4.03	
	- Rate Band 27	\$4.39		\$4.39	
	- Rate Band 28	\$4.78		\$4.78	
	- Rate Band 29	\$5.21		\$5.21	
	- Rate Band 30	\$5.68		\$5.68	
	- Rate Band 31	\$6.20		\$6.20	
	- Rate Band 32	\$6.75		\$6.75	
	- Rate Band 33	\$7.36		\$7.36	
	- Rate Band 34	\$8.02		\$8.02	
	- Rate Band 35	\$8.74		\$8.74	
	- Rate Band 36	\$9.53		\$9.53	
	- Rate Band 37	\$10.39		\$10.39	
	- Rate Band 38	\$11.32		\$11.32	
	- Rate Band 39	\$12.34		\$12.34	
	- Rate Band 40	\$13.46		\$13.46	
	- Rate Band 41	\$14.67		\$14.67	
	- Rate Band 42	\$15.99		\$15.99	
	- Rate Band 43	\$17.42		\$17.42	
	- Rate Band 44	\$18.99		\$18.99	
	- Rate Band 45	\$20.70		\$20.70	
	- Rate Band 46	\$24.60		\$24.60	
	- Rate Band 47	\$37.84		\$34.72	(R)
	- Rate Band 48	\$41.25		\$37.84	(R)
	- Rate Band 49	\$44.96		\$41.25	(R)
	- Rate Band 50	\$49.01		\$44.96	(R)

**NECA TARIFF F.C.C. NO. 5
RATE COMPARISON REPORT**

NECA
VOLUME 5
Appendix D

TARIFF REFERENCE	RATE ELEMENT	CURRENT RATES 03/30/24		PROPOSED RATES 07/02/24	
		MONTHLY	NRC	MONTHLY	NRC
17.4.8(C)	Ethernet Transport Service				
17.4.8(C)(6)	ETS Optional Features & Functions				
	(d) ETS Bandwidth Add-On (BAO)				
	(ii) Per 10 Mbps Increment included in an ETS BAO added to an ETS Channel Termination at speeds of 20 Mbps, 50 Mbps, 100 Mbps, 200 Mbps, 250 Mbps, 300 Mbps, 400 Mbps, 500 Mbps, 600 Mbps, 700 Mbps, 750 Mbps, 800 Mbps or 900 Mbps when CDP is located within 300' of ETS SWC				
	- Rate Band 1	\$0.34		\$0.34	
	- Rate Band 2	\$0.57		\$0.57	
	- Rate Band 3	\$0.62		\$0.62	
	- Rate Band 4	\$0.68		\$0.68	
	- Rate Band 5	\$0.74		\$0.74	
	- Rate Band 6	\$0.81		\$0.81	
	- Rate Band 7	\$0.88		\$0.88	
	- Rate Band 8	\$0.96		\$0.96	
	- Rate Band 9	\$1.04		\$1.04	
	- Rate Band 10	\$1.14		\$1.14	
	- Rate Band 11	\$1.24		\$1.24	
	- Rate Band 12	\$1.35		\$1.35	
	- Rate Band 13	\$1.47		\$1.47	
	- Rate Band 14	\$1.61		\$1.61	
	- Rate Band 15	\$1.75		\$1.75	
	- Rate Band 16	\$1.91		\$1.91	
	- Rate Band 17	\$2.08		\$2.08	
	- Rate Band 18	\$2.27		\$2.27	
	- Rate Band 19	\$2.47		\$2.47	
	- Rate Band 20	\$2.63		\$2.63	
	- Rate Band 21	\$2.86		\$2.86	
	- Rate Band 22	\$2.99		\$2.99	
	- Rate Band 23	\$3.26		\$3.26	
	- Rate Band 24	\$3.55		\$3.55	
	- Rate Band 25	\$3.87		\$3.87	
	- Rate Band 26	\$4.22		\$4.22	
	- Rate Band 27	\$4.60		\$4.60	
	- Rate Band 28	\$5.01		\$5.01	
	- Rate Band 29	\$5.46		\$5.46	
	- Rate Band 30	\$5.95		\$5.95	
	- Rate Band 31	\$6.49		\$6.49	
	- Rate Band 32	\$7.07		\$7.07	
	- Rate Band 33	\$7.71		\$7.71	
	- Rate Band 34	\$8.40		\$8.40	
	- Rate Band 35	\$9.16		\$9.16	
	- Rate Band 36	\$9.98		\$9.98	
	- Rate Band 37	\$10.88		\$10.88	
	- Rate Band 38	\$11.86		\$11.86	
	- Rate Band 39	\$12.93		\$12.93	
	- Rate Band 40	\$14.09		\$14.09	
	- Rate Band 41	\$15.36		\$15.36	
	- Rate Band 42	\$16.74		\$16.74	
	- Rate Band 43	\$18.25		\$18.25	
	- Rate Band 44	\$19.89		\$19.89	
	- Rate Band 45	\$21.68		\$21.68	
	- Rate Band 46	\$25.76		\$25.76	
	- Rate Band 47	\$39.64		\$36.36	(R)
	- Rate Band 48	\$43.20		\$39.64	(R)
	- Rate Band 49	\$47.09		\$43.20	(R)
	- Rate Band 50	\$51.33		\$47.09	(R)

**NECA TARIFF F.C.C. NO. 5
RATE COMPARISON REPORT**

NECA
VOLUME 5
Appendix D

TARIFF REFERENCE	RATE ELEMENT	CURRENT RATES 03/30/24		PROPOSED RATES 07/02/24	
		MONTHLY	NRC	MONTHLY	NRC
17.4.8(C)	Ethernet Transport Service				
17.4.8(C)(6)	ETS Optional Features & Functions				
	(d) ETS Bandwidth Add-On (BAO)				
	(iii) Per 10 Mbps Increment included in an ETS BAO added to an ETS Channel Termination at speeds of 20 Mbps, 50 Mbps, 100 Mbps, 200 Mbps, 250 Mbps, 300 Mbps, 400 Mbps, 500 Mbps, 600 Mbps, 700 Mbps, 750 Mbps, 800 Mbps or 900 Mbps when CDP is located more than 300' from ETS SWC				
	- Rate Band 1	\$0.41		\$0.41	
	- Rate Band 2	\$0.68		\$0.68	
	- Rate Band 3	\$0.74		\$0.74	
	- Rate Band 4	\$0.81		\$0.81	
	- Rate Band 5	\$0.88		\$0.88	
	- Rate Band 6	\$0.96		\$0.96	
	- Rate Band 7	\$1.05		\$1.05	
	- Rate Band 8	\$1.14		\$1.14	
	- Rate Band 9	\$1.25		\$1.25	
	- Rate Band 10	\$1.36		\$1.36	
	- Rate Band 11	\$1.48		\$1.48	
	- Rate Band 12	\$1.61		\$1.61	
	- Rate Band 13	\$1.76		\$1.76	
	- Rate Band 14	\$1.92		\$1.92	
	- Rate Band 15	\$2.09		\$2.09	
	- Rate Band 16	\$2.28		\$2.28	
	- Rate Band 17	\$2.48		\$2.48	
	- Rate Band 18	\$2.71		\$2.71	
	- Rate Band 19	\$2.95		\$2.95	
	- Rate Band 20	\$3.13		\$3.13	
	- Rate Band 21	\$3.42		\$3.42	
	- Rate Band 22	\$3.56		\$3.56	
	- Rate Band 23	\$3.88		\$3.88	
	- Rate Band 24	\$4.23		\$4.23	
	- Rate Band 25	\$4.62		\$4.62	
	- Rate Band 26	\$5.03		\$5.03	
	- Rate Band 27	\$5.48		\$5.48	
	- Rate Band 28	\$5.98		\$5.98	
	- Rate Band 29	\$6.52		\$6.52	
	- Rate Band 30	\$7.10		\$7.10	
	- Rate Band 31	\$7.74		\$7.74	
	- Rate Band 32	\$8.44		\$8.44	
	- Rate Band 33	\$9.20		\$9.20	
	- Rate Band 34	\$10.02		\$10.02	
	- Rate Band 35	\$10.93		\$10.93	
	- Rate Band 36	\$11.91		\$11.91	
	- Rate Band 37	\$12.98		\$12.98	
	- Rate Band 38	\$14.15		\$14.15	
	- Rate Band 39	\$15.42		\$15.42	
	- Rate Band 40	\$16.81		\$16.81	
	- Rate Band 41	\$18.32		\$18.32	
	- Rate Band 42	\$19.97		\$19.97	
	- Rate Band 43	\$21.77		\$21.77	
	- Rate Band 44	\$23.73		\$23.73	
	- Rate Band 45	\$25.87		\$25.87	
	- Rate Band 46	\$30.73		\$30.73	
	- Rate Band 47	\$47.29		\$43.38	(R)
	- Rate Band 48	\$51.54		\$47.29	(R)
	- Rate Band 49	\$56.18		\$51.54	(R)
	- Rate Band 50	\$61.24		\$56.18	(R)

**NECA TARIFF F.C.C. NO. 5
RATE COMPARISON REPORT**

NECA
VOLUME 5
Appendix D

TARIFF REFERENCE	RATE ELEMENT	CURRENT RATES 03/30/24		PROPOSED RATES 07/02/24	
		MONTHLY	NRC	MONTHLY	NRC
17.4.8(C)	Ethernet Transport Service				
17.4.8(C)(6)	ETS Optional Features & Functions				
	(d) ETS Bandwidth Add-On (BAO)				
	(iv) Per 10 Mbps Increment included in an ETS BAO added to an ETS Intraswitch EVC at speeds of 20 Mbps, 50 Mbps, 100 Mbps, 200 Mbps, 250 Mbps, 300 Mbps, 400 Mbps, 500 Mbps, 600 Mbps, 700 Mbps, 750 Mbps, 800 Mbps or 900 Mbps				
	- Rate Band 1	\$0.00		\$0.00	
	- Rate Band 2	\$0.00		\$0.00	
	- Rate Band 3	\$0.00		\$0.00	
	- Rate Band 4	\$0.00		\$0.00	
	- Rate Band 5	\$0.00		\$0.00	
	- Rate Band 6	\$0.00		\$0.00	
	- Rate Band 7	\$0.00		\$0.00	
	- Rate Band 8	\$0.00		\$0.00	
	- Rate Band 9	\$0.00		\$0.00	
	- Rate Band 10	\$0.00		\$0.00	
	- Rate Band 11	\$0.00		\$0.00	
	- Rate Band 12	\$0.00		\$0.00	
	- Rate Band 13	\$0.00		\$0.00	
	- Rate Band 14	\$0.00		\$0.00	
	- Rate Band 15	\$0.00		\$0.00	
	- Rate Band 16	\$0.00		\$0.00	
	- Rate Band 17	\$0.00		\$0.00	
	- Rate Band 18	\$0.00		\$0.00	
	- Rate Band 19	\$0.00		\$0.00	
	- Rate Band 20	\$0.00		\$0.00	
	- Rate Band 21	\$0.00		\$0.00	
	- Rate Band 22	\$0.00		\$0.00	
	- Rate Band 23	\$0.00		\$0.00	
	- Rate Band 24	\$0.00		\$0.00	
	- Rate Band 25	\$0.00		\$0.00	
	- Rate Band 26	\$0.00		\$0.00	
	- Rate Band 27	\$0.00		\$0.00	
	- Rate Band 28	\$0.00		\$0.00	
	- Rate Band 29	\$0.00		\$0.00	
	- Rate Band 30	\$0.00		\$0.00	
	- Rate Band 31	\$0.00		\$0.00	
	- Rate Band 32	\$0.00		\$0.00	
	- Rate Band 33	\$0.00		\$0.00	
	- Rate Band 34	\$0.00		\$0.00	
	- Rate Band 35	\$0.00		\$0.00	
	- Rate Band 36	\$0.00		\$0.00	
	- Rate Band 37	\$0.00		\$0.00	
	- Rate Band 38	\$0.00		\$0.00	
	- Rate Band 39	\$0.00		\$0.00	
	- Rate Band 40	\$0.00		\$0.00	
	- Rate Band 41	\$0.00		\$0.00	
	- Rate Band 42	\$0.00		\$0.00	
	- Rate Band 43	\$0.00		\$0.00	
	- Rate Band 44	\$0.00		\$0.00	
	- Rate Band 45	\$0.00		\$0.00	
	- Rate Band 46	\$0.00		\$0.00	
	- Rate Band 47	\$0.00		\$0.00	
	- Rate Band 48	\$0.00		\$0.00	
	- Rate Band 49	\$0.00		\$0.00	
	- Rate Band 50	\$0.00		\$0.00	

**NECA TARIFF F.C.C. NO. 5
RATE COMPARISON REPORT**

NECA
VOLUME 5
Appendix D

TARIFF REFERENCE	RATE ELEMENT	CURRENT RATES 03/30/24		PROPOSED RATES 07/02/24	
		MONTHLY	NRC	MONTHLY	NRC
17.4.8(C)	Ethernet Transport Service				
17.4.8(C)(6)	ETS Optional Features & Functions				
	(d) ETS Bandwidth Add-On (BAO)				
	(v) Per 10 Mbps Increment included in an ETS BAO added to an ETS Interswitch EVC at speeds of 20 Mbps, 50 Mbps, 100 Mbps, 200 Mbps, 250 Mbps, 300 Mbps, 400 Mbps, 500 Mbps, 600 Mbps, 700 Mbps, 750 Mbps, 800 Mbps or 900 Mbps				
	- Rate Band 1	\$2.73		\$2.73	
	- Rate Band 2	\$4.58		\$4.58	
	- Rate Band 3	\$4.99		\$4.99	
	- Rate Band 4	\$5.44		\$5.44	
	- Rate Band 5	\$5.93		\$5.93	
	- Rate Band 6	\$6.46		\$6.46	
	- Rate Band 7	\$7.05		\$7.05	
	- Rate Band 8	\$7.68		\$7.68	
	- Rate Band 9	\$8.37		\$8.37	
	- Rate Band 10	\$9.12		\$9.12	
	- Rate Band 11	\$9.95		\$9.95	
	- Rate Band 12	\$10.84		\$10.84	
	- Rate Band 13	\$11.82		\$11.82	
	- Rate Band 14	\$12.88		\$12.88	
	- Rate Band 15	\$14.04		\$14.04	
	- Rate Band 16	\$15.30		\$15.30	
	- Rate Band 17	\$16.68		\$16.68	
	- Rate Band 18	\$18.18		\$18.18	
	- Rate Band 19	\$19.82		\$19.82	
	- Rate Band 20	\$21.06		\$21.06	
	- Rate Band 21	\$22.95		\$22.95	
	- Rate Band 22	\$23.94		\$23.94	
	- Rate Band 23	\$26.10		\$26.10	
	- Rate Band 24	\$28.45		\$28.45	
	- Rate Band 25	\$31.01		\$31.01	
	- Rate Band 26	\$33.80		\$33.80	
	- Rate Band 27	\$36.84		\$36.84	
	- Rate Band 28	\$40.15		\$40.15	
	- Rate Band 29	\$43.77		\$43.77	
	- Rate Band 30	\$47.71		\$47.71	
	- Rate Band 31	\$52.00		\$52.00	
	- Rate Band 32	\$56.68		\$56.68	
	- Rate Band 33	\$61.78		\$61.78	
	- Rate Band 34	\$67.34		\$67.34	
	- Rate Band 35	\$73.40		\$73.40	
	- Rate Band 36	\$80.01		\$80.01	
	- Rate Band 37	\$87.21		\$87.21	
	- Rate Band 38	\$95.06		\$95.06	
	- Rate Band 39	\$103.61		\$103.61	
	- Rate Band 40	\$112.94		\$112.94	
	- Rate Band 41	\$123.10		\$123.10	
	- Rate Band 42	\$134.18		\$134.18	
	- Rate Band 43	\$146.26		\$146.26	
	- Rate Band 44	\$159.42		\$159.42	
	- Rate Band 45	\$173.77		\$173.77	
	- Rate Band 46	\$206.45		\$206.45	
	- Rate Band 47	\$317.65		\$291.42	(R)
	- Rate Band 48	\$346.24		\$317.65	(R)
	- Rate Band 49	\$377.40		\$346.24	(R)
	- Rate Band 50	\$411.37		\$377.40	(R)

**NECA TARIFF F.C.C. NO. 5
RATE COMPARISON REPORT**

NECA
VOLUME 5
Appendix D

TARIFF REFERENCE	RATE ELEMENT	CURRENT RATES 03/30/24		PROPOSED RATES 07/02/24	
		MONTHLY	NRC	MONTHLY	NRC
17.4.8(C)	Ethernet Transport Service				
17.4.8(C)(6)	ETS Optional Features & Functions				
	(d) ETS Bandwidth Add-On (BAO)				
	(vi) Per 10 Mbps Increment included in an ETS BAO added to an ETS Extended EVC at speeds of 20 Mbps, 50 Mbps, 100 Mbps, 200 Mbps, 250 Mbps, 300 Mbps, 400 Mbps, 500 Mbps, 600 Mbps, 700 Mbps, 750 Mbps, 800 Mbps or 900 Mbps				
	- Rate Band 1	\$1.85		\$1.85	
	- Rate Band 2	\$3.11		\$3.11	
	- Rate Band 3	\$3.39		\$3.39	
	- Rate Band 4	\$3.69		\$3.69	
	- Rate Band 5	\$4.02		\$4.02	
	- Rate Band 6	\$4.39		\$4.39	
	- Rate Band 7	\$4.78		\$4.78	
	- Rate Band 8	\$5.21		\$5.21	
	- Rate Band 9	\$5.68		\$5.68	
	- Rate Band 10	\$6.19		\$6.19	
	- Rate Band 11	\$6.75		\$6.75	
	- Rate Band 12	\$7.36		\$7.36	
	- Rate Band 13	\$8.02		\$8.02	
	- Rate Band 14	\$8.74		\$8.74	
	- Rate Band 15	\$9.53		\$9.53	
	- Rate Band 16	\$10.38		\$10.38	
	- Rate Band 17	\$11.32		\$11.32	
	- Rate Band 18	\$12.34		\$12.34	
	- Rate Band 19	\$13.45		\$13.45	
	- Rate Band 20	\$14.29		\$14.29	
	- Rate Band 21	\$15.57		\$15.57	
	- Rate Band 22	\$16.24		\$16.24	
	- Rate Band 23	\$17.71		\$17.71	
	- Rate Band 24	\$19.30		\$19.30	
	- Rate Band 25	\$21.04		\$21.04	
	- Rate Band 26	\$22.93		\$22.93	
	- Rate Band 27	\$24.99		\$24.99	
	- Rate Band 28	\$27.24		\$27.24	
	- Rate Band 29	\$29.69		\$29.69	
	- Rate Band 30	\$32.37		\$32.37	
	- Rate Band 31	\$35.28		\$35.28	
	- Rate Band 32	\$38.45		\$38.45	
	- Rate Band 33	\$41.91		\$41.91	
	- Rate Band 34	\$45.69		\$45.69	
	- Rate Band 35	\$49.80		\$49.80	
	- Rate Band 36	\$54.28		\$54.28	
	- Rate Band 37	\$59.17		\$59.17	
	- Rate Band 38	\$64.49		\$64.49	
	- Rate Band 39	\$70.30		\$70.30	
	- Rate Band 40	\$76.62		\$76.62	
	- Rate Band 41	\$83.52		\$83.52	
	- Rate Band 42	\$91.03		\$91.03	
	- Rate Band 43	\$99.23		\$99.23	
	- Rate Band 44	\$108.16		\$108.16	
	- Rate Band 45	\$117.89		\$117.89	
	- Rate Band 46	\$140.07		\$140.07	
	- Rate Band 47	\$215.51		\$197.72	(R)
	- Rate Band 48	\$234.91		\$215.51	(R)
	- Rate Band 49	\$256.05		\$234.91	(R)
	- Rate Band 50	\$279.09		\$256.05	(R)

**NECA TARIFF F.C.C. NO. 5
RATE COMPARISON REPORT**

NECA
VOLUME 5
Appendix D

TARIFF REFERENCE	RATE ELEMENT	CURRENT RATES 03/30/24		PROPOSED RATES 07/02/24	
		MONTHLY	NRC	MONTHLY	NRC
17.4.8(C)	Ethernet Transport Service				
17.4.8(C)(6)	ETS Optional Features & Functions				
	(d) ETS Bandwidth Add-On (BAO)				
	(vii) Per 10 Mbps Increment included in an ETS BAO added to an ETS Interconnected EVC at speeds of 20 Mbps, 50 Mbps, 100 Mbps, 200 Mbps, 250 Mbps, 300 Mbps, 400 Mbps, 500 Mbps, 600 Mbps, 700 Mbps, 750 Mbps, 800 Mbps or 900 Mbps when the airline distance between the ETS SWCs serving the CDPs is less than or equal to fifty miles		\$103.00		\$103.00
	(viii) Per 10 Mbps Increment included in an ETS BAO added to an ETS Interconnected EVC at speeds of 20 Mbps, 50 Mbps, 100 Mbps, 200 Mbps, 250 Mbps, 300 Mbps, 400 Mbps, 500 Mbps, 600 Mbps, 700 Mbps, 750 Mbps, 800 Mbps or 900 Mbps when the airline distance between the ETS SWCs serving the CDPs is between fifty-one and seventy-five miles		\$150.53		\$150.53

**NECA TARIFF F.C.C. NO. 5
RATE COMPARISON REPORT**

NECA
VOLUME 5
Appendix D

TARIFF REFERENCE	RATE ELEMENT	CURRENT RATES 03/30/24		PROPOSED RATES 07/02/24	
		MONTHLY	NRC	MONTHLY	NRC
17.4.8(C)	Ethernet Transport Service				
17.4.8(C)(6)	ETS Optional Features & Functions				
	(d) ETS Bandwidth Add-On (BAO)				
	(ix) Per 500 Mbps Increment included in an ETS BAO added to an ETS Basic Port at speeds of 1 Gbps, 2.5 Gbps or 5 Gbps				
	- Rate Band 1	\$9.03		\$9.03	
	- Rate Band 2	\$15.14		\$15.14	
	- Rate Band 3	\$16.50		\$16.50	
	- Rate Band 4	\$17.98		\$17.98	
	- Rate Band 5	\$19.60		\$19.60	
	- Rate Band 6	\$21.37		\$21.37	
	- Rate Band 7	\$23.29		\$23.29	
	- Rate Band 8	\$25.38		\$25.38	
	- Rate Band 9	\$27.67		\$27.67	
	- Rate Band 10	\$30.16		\$30.16	
	- Rate Band 11	\$32.87		\$32.87	
	- Rate Band 12	\$35.83		\$35.83	
	- Rate Band 13	\$39.06		\$39.06	
	- Rate Band 14	\$42.57		\$42.57	
	- Rate Band 15	\$46.40		\$46.40	
	- Rate Band 16	\$50.58		\$50.58	
	- Rate Band 17	\$55.13		\$55.13	
	- Rate Band 18	\$60.09		\$60.09	
	- Rate Band 19	\$65.50		\$65.50	
	- Rate Band 20	\$69.60		\$69.60	
	- Rate Band 21	\$75.86		\$75.86	
	- Rate Band 22	\$79.13		\$79.13	
	- Rate Band 23	\$86.25		\$86.25	
	- Rate Band 24	\$94.02		\$94.02	
	- Rate Band 25	\$102.48		\$102.48	
	- Rate Band 26	\$111.70		\$111.70	
	- Rate Band 27	\$121.75		\$121.75	
	- Rate Band 28	\$132.71		\$132.71	
	- Rate Band 29	\$144.66		\$144.66	
	- Rate Band 30	\$157.67		\$157.67	
	- Rate Band 31	\$171.87		\$171.87	
	- Rate Band 32	\$187.33		\$187.33	
	- Rate Band 33	\$204.19		\$204.19	
	- Rate Band 34	\$222.57		\$222.57	
	- Rate Band 35	\$242.60		\$242.60	
	- Rate Band 36	\$264.44		\$264.44	
	- Rate Band 37	\$288.23		\$288.23	
	- Rate Band 38	\$314.18		\$314.18	
	- Rate Band 39	\$342.45		\$342.45	
	- Rate Band 40	\$373.27		\$373.27	
	- Rate Band 41	\$406.87		\$406.87	
	- Rate Band 42	\$443.49		\$443.49	
	- Rate Band 43	\$483.40		\$483.40	
	- Rate Band 44	\$526.90		\$526.90	
	- Rate Band 45	\$574.33		\$574.33	
	- Rate Band 46	\$682.36		\$682.36	
	- Rate Band 47	\$1,049.89		\$963.20	(R)
	- Rate Band 48	\$1,144.38		\$1,049.89	(R)
	- Rate Band 49	\$1,247.38		\$1,144.38	(R)
	- Rate Band 50	\$1,359.64		\$1,247.38	(R)

**NECA TARIFF F.C.C. NO. 5
RATE COMPARISON REPORT**

NECA
VOLUME 5
Appendix D

TARIFF REFERENCE	RATE ELEMENT	CURRENT RATES 03/30/24		PROPOSED RATES 07/02/24	
		MONTHLY	NRC	MONTHLY	NRC
17.4.8(C)	Ethernet Transport Service				
17.4.8(C)(6)	ETS Optional Features & Functions				
	(d) ETS Bandwidth Add-On (BAO)				
	(x) Per 500 Mbps Increment included in an ETS BAO added to an ETS Channel Termination at speeds of 1 Gbps, 2.5 Gbps or 5 Gbps when CDP is located within 300' of ETS SWC				
	- Rate Band 1	\$7.79		\$7.79	
	- Rate Band 2	\$13.07		\$13.07	
	- Rate Band 3	\$14.25		\$14.25	
	- Rate Band 4	\$15.53		\$15.53	
	- Rate Band 5	\$16.93		\$16.93	
	- Rate Band 6	\$18.45		\$18.45	
	- Rate Band 7	\$20.11		\$20.11	
	- Rate Band 8	\$21.92		\$21.92	
	- Rate Band 9	\$23.90		\$23.90	
	- Rate Band 10	\$26.05		\$26.05	
	- Rate Band 11	\$28.39		\$28.39	
	- Rate Band 12	\$30.95		\$30.95	
	- Rate Band 13	\$33.73		\$33.73	
	- Rate Band 14	\$36.77		\$36.77	
	- Rate Band 15	\$40.08		\$40.08	
	- Rate Band 16	\$43.68		\$43.68	
	- Rate Band 17	\$47.61		\$47.61	
	- Rate Band 18	\$51.90		\$51.90	
	- Rate Band 19	\$56.57		\$56.57	
	- Rate Band 20	\$60.11		\$60.11	
	- Rate Band 21	\$65.52		\$65.52	
	- Rate Band 22	\$68.34		\$68.34	
	- Rate Band 23	\$74.49		\$74.49	
	- Rate Band 24	\$81.20		\$81.20	
	- Rate Band 25	\$88.50		\$88.50	
	- Rate Band 26	\$96.47		\$96.47	
	- Rate Band 27	\$105.15		\$105.15	
	- Rate Band 28	\$114.61		\$114.61	
	- Rate Band 29	\$124.93		\$124.93	
	- Rate Band 30	\$136.17		\$136.17	
	- Rate Band 31	\$148.43		\$148.43	
	- Rate Band 32	\$161.79		\$161.79	
	- Rate Band 33	\$176.35		\$176.35	
	- Rate Band 34	\$192.22		\$192.22	
	- Rate Band 35	\$209.52		\$209.52	
	- Rate Band 36	\$228.38		\$228.38	
	- Rate Band 37	\$248.93		\$248.93	
	- Rate Band 38	\$271.33		\$271.33	
	- Rate Band 39	\$295.75		\$295.75	
	- Rate Band 40	\$322.37		\$322.37	
	- Rate Band 41	\$351.39		\$351.39	
	- Rate Band 42	\$383.01		\$383.01	
	- Rate Band 43	\$417.48		\$417.48	
	- Rate Band 44	\$455.05		\$455.05	
	- Rate Band 45	\$496.01		\$496.01	
	- Rate Band 46	\$589.31		\$589.31	
	- Rate Band 47	\$906.72		\$831.86	(R)
	- Rate Band 48	\$988.33		\$906.72	(R)
	- Rate Band 49	\$1,077.28		\$988.33	(R)
	- Rate Band 50	\$1,174.23		\$1,077.28	(R)

**NECA TARIFF F.C.C. NO. 5
RATE COMPARISON REPORT**

NECA
VOLUME 5
Appendix D

TARIFF REFERENCE	RATE ELEMENT	CURRENT RATES 03/30/24		PROPOSED RATES 07/02/24	
		MONTHLY	NRC	MONTHLY	NRC
17.4.8(C)	Ethernet Transport Service				
17.4.8(C)(6)	ETS Optional Features & Functions				
	(d) ETS Bandwidth Add-On (BAO)				
	(xi) Per 500 Mbps Increment included in an ETS BAO added to an ETS Channel Termination at speeds of 1 Gbps, 2.5 Gbps or 5 Gbps when CDP is located more than 300' from ETS SWC				
	- Rate Band 1	\$22.56		\$22.56	
	- Rate Band 2	\$37.84		\$37.84	
	- Rate Band 3	\$41.25		\$41.25	
	- Rate Band 4	\$44.96		\$44.96	
	- Rate Band 5	\$49.00		\$49.00	
	- Rate Band 6	\$53.41		\$53.41	
	- Rate Band 7	\$58.22		\$58.22	
	- Rate Band 8	\$63.46		\$63.46	
	- Rate Band 9	\$69.17		\$69.17	
	- Rate Band 10	\$75.40		\$75.40	
	- Rate Band 11	\$82.18		\$82.18	
	- Rate Band 12	\$89.58		\$89.58	
	- Rate Band 13	\$97.64		\$97.64	
	- Rate Band 14	\$106.43		\$106.43	
	- Rate Band 15	\$116.01		\$116.01	
	- Rate Band 16	\$126.45		\$126.45	
	- Rate Band 17	\$137.83		\$137.83	
	- Rate Band 18	\$150.24		\$150.24	
	- Rate Band 19	\$163.76		\$163.76	
	- Rate Band 20	\$174.00		\$174.00	
	- Rate Band 21	\$189.66		\$189.66	
	- Rate Band 22	\$197.83		\$197.83	
	- Rate Band 23	\$215.63		\$215.63	
	- Rate Band 24	\$235.04		\$235.04	
	- Rate Band 25	\$256.19		\$256.19	
	- Rate Band 26	\$279.25		\$279.25	
	- Rate Band 27	\$304.38		\$304.38	
	- Rate Band 28	\$331.78		\$331.78	
	- Rate Band 29	\$361.64		\$361.64	
	- Rate Band 30	\$394.19		\$394.19	
	- Rate Band 31	\$429.66		\$429.66	
	- Rate Band 32	\$468.33		\$468.33	
	- Rate Band 33	\$510.48		\$510.48	
	- Rate Band 34	\$556.43		\$556.43	
	- Rate Band 35	\$606.50		\$606.50	
	- Rate Band 36	\$661.09		\$661.09	
	- Rate Band 37	\$720.59		\$720.59	
	- Rate Band 38	\$785.44		\$785.44	
	- Rate Band 39	\$856.13		\$856.13	
	- Rate Band 40	\$933.18		\$933.18	
	- Rate Band 41	\$1,017.17		\$1,017.17	
	- Rate Band 42	\$1,108.71		\$1,108.71	
	- Rate Band 43	\$1,208.50		\$1,208.50	
	- Rate Band 44	\$1,317.26		\$1,317.26	
	- Rate Band 45	\$1,435.82		\$1,435.82	
	- Rate Band 46	\$1,705.89		\$1,705.89	
	- Rate Band 47	\$2,624.73		\$2,408.01	(R)
	- Rate Band 48	\$2,860.95		\$2,624.73	(R)
	- Rate Band 49	\$3,118.44		\$2,860.95	(R)
	- Rate Band 50	\$3,399.10		\$3,118.44	(R)

**NECA TARIFF F.C.C. NO. 5
RATE COMPARISON REPORT**

NECA
VOLUME 5
Appendix D

TARIFF REFERENCE	RATE ELEMENT	CURRENT RATES 03/30/24		PROPOSED RATES 07/02/24	
		MONTHLY	NRC	MONTHLY	NRC
17.4.8(C)	Ethernet Transport Service				
17.4.8(C)(6)	ETS Optional Features & Functions				
	(d) ETS Bandwidth Add-On (BAO)				
	(xii) Per 500 Mbps Increment included in an ETS BAO added to an ETS Intraswitch EVC at speeds of 1 Gbps, 2.5 Gbps or 5 Gbps				
	- Rate Band 1	\$0.00		\$0.00	
	- Rate Band 2	\$0.00		\$0.00	
	- Rate Band 3	\$0.00		\$0.00	
	- Rate Band 4	\$0.00		\$0.00	
	- Rate Band 5	\$0.00		\$0.00	
	- Rate Band 6	\$0.00		\$0.00	
	- Rate Band 7	\$0.00		\$0.00	
	- Rate Band 8	\$0.00		\$0.00	
	- Rate Band 9	\$0.00		\$0.00	
	- Rate Band 10	\$0.00		\$0.00	
	- Rate Band 11	\$0.00		\$0.00	
	- Rate Band 12	\$0.00		\$0.00	
	- Rate Band 13	\$0.00		\$0.00	
	- Rate Band 14	\$0.00		\$0.00	
	- Rate Band 15	\$0.00		\$0.00	
	- Rate Band 16	\$0.00		\$0.00	
	- Rate Band 17	\$0.00		\$0.00	
	- Rate Band 18	\$0.00		\$0.00	
	- Rate Band 19	\$0.00		\$0.00	
	- Rate Band 20	\$0.00		\$0.00	
	- Rate Band 21	\$0.00		\$0.00	
	- Rate Band 22	\$0.00		\$0.00	
	- Rate Band 23	\$0.00		\$0.00	
	- Rate Band 24	\$0.00		\$0.00	
	- Rate Band 25	\$0.00		\$0.00	
	- Rate Band 26	\$0.00		\$0.00	
	- Rate Band 27	\$0.00		\$0.00	
	- Rate Band 28	\$0.00		\$0.00	
	- Rate Band 29	\$0.00		\$0.00	
	- Rate Band 30	\$0.00		\$0.00	
	- Rate Band 31	\$0.00		\$0.00	
	- Rate Band 32	\$0.00		\$0.00	
	- Rate Band 33	\$0.00		\$0.00	
	- Rate Band 34	\$0.00		\$0.00	
	- Rate Band 35	\$0.00		\$0.00	
	- Rate Band 36	\$0.00		\$0.00	
	- Rate Band 37	\$0.00		\$0.00	
	- Rate Band 38	\$0.00		\$0.00	
	- Rate Band 39	\$0.00		\$0.00	
	- Rate Band 40	\$0.00		\$0.00	
	- Rate Band 41	\$0.00		\$0.00	
	- Rate Band 42	\$0.00		\$0.00	
	- Rate Band 43	\$0.00		\$0.00	
	- Rate Band 44	\$0.00		\$0.00	
	- Rate Band 45	\$0.00		\$0.00	
	- Rate Band 46	\$0.00		\$0.00	
	- Rate Band 47	\$0.00		\$0.00	
	- Rate Band 48	\$0.00		\$0.00	
	- Rate Band 49	\$0.00		\$0.00	
	- Rate Band 50	\$0.00		\$0.00	

NECA TARIFF F.C.C. NO. 5 RATE COMPARISON REPORT

NECA
VOLUME 5
Appendix D

TARIFF REFERENCE	RATE ELEMENT	CURRENT RATES 03/30/24		PROPOSED RATES 07/02/24	
		MONTHLY	NRC	MONTHLY	NRC
17.4.8(C)	Ethernet Transport Service				
17.4.8(C)(6)	ETS Optional Features & Functions				
	(d) ETS Bandwidth Add-On (BAO)				
	(xiii) Per 500 Mbps Increment included in an ETS BAO added to an ETS Interswitch EVC at speeds of 1 Gbps, 2.5 Gbps or 5 Gbps				
	- Rate Band 1	\$82.05		\$82.05	
	- Rate Band 2	\$137.60		\$137.60	
	- Rate Band 3	\$149.99		\$149.99	
	- Rate Band 4	\$163.48		\$163.48	
	- Rate Band 5	\$178.20		\$178.20	
	- Rate Band 6	\$194.23		\$194.23	
	- Rate Band 7	\$211.72		\$211.72	
	- Rate Band 8	\$230.77		\$230.77	
	- Rate Band 9	\$251.54		\$251.54	
	- Rate Band 10	\$274.18		\$274.18	
	- Rate Band 11	\$298.85		\$298.85	
	- Rate Band 12	\$325.75		\$325.75	
	- Rate Band 13	\$355.07		\$355.07	
	- Rate Band 14	\$387.03		\$387.03	
	- Rate Band 15	\$421.86		\$421.86	
	- Rate Band 16	\$459.82		\$459.82	
	- Rate Band 17	\$501.21		\$501.21	
	- Rate Band 18	\$546.32		\$546.32	
	- Rate Band 19	\$595.49		\$595.49	
	- Rate Band 20	\$632.73		\$632.73	
	- Rate Band 21	\$689.68		\$689.68	
	- Rate Band 22	\$719.38		\$719.38	
	- Rate Band 23	\$784.12		\$784.12	
	- Rate Band 24	\$854.69		\$854.69	
	- Rate Band 25	\$931.61		\$931.61	
	- Rate Band 26	\$1,015.46		\$1,015.46	
	- Rate Band 27	\$1,106.85		\$1,106.85	
	- Rate Band 28	\$1,206.47		\$1,206.47	
	- Rate Band 29	\$1,315.05		\$1,315.05	
	- Rate Band 30	\$1,433.40		\$1,433.40	
	- Rate Band 31	\$1,562.41		\$1,562.41	
	- Rate Band 32	\$1,703.03		\$1,703.03	
	- Rate Band 33	\$1,856.30		\$1,856.30	
	- Rate Band 34	\$2,023.37		\$2,023.37	
	- Rate Band 35	\$2,205.47		\$2,205.47	
	- Rate Band 36	\$2,403.96		\$2,403.96	
	- Rate Band 37	\$2,620.32		\$2,620.32	
	- Rate Band 38	\$2,856.15		\$2,856.15	
	- Rate Band 39	\$3,113.20		\$3,113.20	
	- Rate Band 40	\$3,393.39		\$3,393.39	
	- Rate Band 41	\$3,698.79		\$3,698.79	
	- Rate Band 42	\$4,031.68		\$4,031.68	
	- Rate Band 43	\$4,394.54		\$4,394.54	
	- Rate Band 44	\$4,790.04		\$4,790.04	
	- Rate Band 45	\$5,221.15		\$5,221.15	
	- Rate Band 46	\$6,203.25		\$6,203.25	
	- Rate Band 47	\$9,544.46		\$8,756.39	(R)
	- Rate Band 48	\$10,403.46		\$9,544.46	(R)
	- Rate Band 49	\$11,339.78		\$10,403.46	(R)
	- Rate Band 50	\$12,360.36		\$11,339.78	(R)

**NECA TARIFF F.C.C. NO. 5
RATE COMPARISON REPORT**

NECA
VOLUME 5
Appendix D

TARIFF REFERENCE	RATE ELEMENT	CURRENT RATES 03/30/24		PROPOSED RATES 07/02/24	
		MONTHLY	NRC	MONTHLY	NRC
17.4.8(C)	Ethernet Transport Service				
17.4.8(C)(6)	ETS Optional Features & Functions				
	(d) ETS Bandwidth Add-On (BAO)				
	(xiv) Per 500 Mbps Increment included in an ETS BAO added to an ETS Extended EVC at speeds of 1 Gbps, 2.5 Gbps or 5 Gbps				
	- Rate Band 1	\$45.92		\$45.92	
	- Rate Band 2	\$77.02		\$77.02	
	- Rate Band 3	\$83.95		\$83.95	
	- Rate Band 4	\$91.50		\$91.50	
	- Rate Band 5	\$99.74		\$99.74	
	- Rate Band 6	\$108.72		\$108.72	
	- Rate Band 7	\$118.50		\$118.50	
	- Rate Band 8	\$129.17		\$129.17	
	- Rate Band 9	\$140.79		\$140.79	
	- Rate Band 10	\$153.46		\$153.46	
	- Rate Band 11	\$167.27		\$167.27	
	- Rate Band 12	\$182.33		\$182.33	
	- Rate Band 13	\$198.74		\$198.74	
	- Rate Band 14	\$216.62		\$216.62	
	- Rate Band 15	\$236.12		\$236.12	
	- Rate Band 16	\$257.37		\$257.37	
	- Rate Band 17	\$280.53		\$280.53	
	- Rate Band 18	\$305.78		\$305.78	
	- Rate Band 19	\$333.30		\$333.30	
	- Rate Band 20	\$354.15		\$354.15	
	- Rate Band 21	\$386.02		\$386.02	
	- Rate Band 22	\$402.64		\$402.64	
	- Rate Band 23	\$438.88		\$438.88	
	- Rate Band 24	\$478.38		\$478.38	
	- Rate Band 25	\$521.44		\$521.44	
	- Rate Band 26	\$568.36		\$568.36	
	- Rate Band 27	\$619.52		\$619.52	
	- Rate Band 28	\$675.27		\$675.27	
	- Rate Band 29	\$736.05		\$736.05	
	- Rate Band 30	\$802.29		\$802.29	
	- Rate Band 31	\$874.50		\$874.50	
	- Rate Band 32	\$953.20		\$953.20	
	- Rate Band 33	\$1,038.99		\$1,038.99	
	- Rate Band 34	\$1,132.50		\$1,132.50	
	- Rate Band 35	\$1,234.43		\$1,234.43	
	- Rate Band 36	\$1,345.53		\$1,345.53	
	- Rate Band 37	\$1,466.62		\$1,466.62	
	- Rate Band 38	\$1,598.62		\$1,598.62	
	- Rate Band 39	\$1,742.50		\$1,742.50	
	- Rate Band 40	\$1,899.32		\$1,899.32	
	- Rate Band 41	\$2,070.26		\$2,070.26	
	- Rate Band 42	\$2,256.58		\$2,256.58	
	- Rate Band 43	\$2,459.67		\$2,459.67	
	- Rate Band 44	\$2,681.04		\$2,681.04	
	- Rate Band 45	\$2,922.34		\$2,922.34	
	- Rate Band 46	\$3,472.03		\$3,472.03	
	- Rate Band 47	\$5,342.15		\$4,901.05	(R)
	- Rate Band 48	\$5,822.94		\$5,342.15	(R)
	- Rate Band 49	\$6,347.01		\$5,822.94	(R)
	- Rate Band 50	\$6,918.24		\$6,347.01	(R)

**NECA TARIFF F.C.C. NO. 5
RATE COMPARISON REPORT**

NECA
VOLUME 5
Appendix D

TARIFF REFERENCE	RATE ELEMENT	CURRENT RATES 03/30/24		PROPOSED RATES 07/02/24	
		MONTHLY	NRC	MONTHLY	NRC
17.4.8(C)	Ethernet Transport Service				
17.4.8(C)(6)	ETS Optional Features & Functions				
	(d) ETS Bandwidth Add-On (BAO)				
	(xv) Per 500 Mbps Increment included in an ETS BAO added to an ETS Interconnected EVC at speeds of 1 Gbps, 2.5 Gbps or 5 Gbps when the airline distance between the ETS SWCs serving the CDPs is less than or equal to fifty miles	\$1,599.18		\$1,599.18	
	(xvi) Per 500 Mbps Increment included in an ETS BAO added to an ETS Interconnected EVC at speeds of 1 Gbps, 2.5 Gbps or 5 Gbps when the airline distance between the ETS SWCs serving the CDPs is between fifty-one and seventy-five miles	\$1,919.01		\$1,919.01	
17.4.8(C)(7)	ETS Term Discount Plan	PERCENTAGE		PERCENTAGE	
	36 Months	10%		10%	
	60 Months	20%		20%	
17.4.8(C)(8)	ETS Volume Discount Plan				
	0 to 4 committed ETS Ports in service each month	0%		0%	
	5 and above committed ETS Ports in service each month	10%		10%	
17.4.8(C)(11)	ETS Port Term Discount Plan				
	36 Months	10%		10%	
	60 Months	20%		20%	
17.4.8(C)(12)	ETS PTDP Volume Discount Plan				
	0 to 4 committed ETS Ports in service each month	0%		0%	
	5 and above committed ETS Ports in service each month	10%		10%	

**NECA TARIFF F.C.C. NO. 5
RATE COMPARISON REPORT**

NECA
VOLUME 5
Appendix D

TARIFF REFERENCE	RATE ELEMENT	CURRENT RATES 03/30/24		PROPOSED RATES 07/02/24	
		MONTHLY	NRC	MONTHLY	NRC
17.4.8(C)(14)	ETS Packages				
	(a) ETS Package 1 - Includes one Port and one Channel Termination located within 300 feet of the ETS SWC 100 Mbps				
	- Rate Band 1	\$23.07	\$554.00	\$23.07	\$616.00 (I)
	- Rate Band 2	\$38.68	\$554.00	\$38.68	\$616.00 (I)
	- Rate Band 3	\$42.16	\$554.00	\$42.16	\$616.00 (I)
	- Rate Band 4	\$45.95	\$554.00	\$45.95	\$616.00 (I)
	- Rate Band 5	\$50.09	\$554.00	\$50.09	\$616.00 (I)
	- Rate Band 6	\$54.60	\$554.00	\$54.60	\$616.00 (I)
	- Rate Band 7	\$59.52	\$554.00	\$59.52	\$616.00 (I)
	- Rate Band 8	\$64.87	\$554.00	\$64.87	\$616.00 (I)
	- Rate Band 9	\$70.70	\$554.00	\$70.70	\$616.00 (I)
	- Rate Band 10	\$77.07	\$554.00	\$77.07	\$616.00 (I)
	- Rate Band 11	\$84.00	\$554.00	\$84.00	\$616.00 (I)
	- Rate Band 12	\$91.57	\$554.00	\$91.57	\$616.00 (I)
	- Rate Band 13	\$99.80	\$554.00	\$99.80	\$616.00 (I)
	- Rate Band 14	\$108.79	\$554.00	\$108.79	\$616.00 (I)
	- Rate Band 15	\$118.58	\$554.00	\$118.58	\$616.00 (I)
	- Rate Band 16	\$129.26	\$554.00	\$129.26	\$616.00 (I)
	- Rate Band 17	\$140.89	\$554.00	\$140.89	\$616.00 (I)
	- Rate Band 18	\$153.57	\$554.00	\$153.57	\$616.00 (I)
	- Rate Band 19	\$167.38	\$554.00	\$167.38	\$616.00 (I)
	- Rate Band 20	\$177.86	\$554.00	\$177.86	\$616.00 (I)
	- Rate Band 21	\$193.87	\$554.00	\$193.87	\$616.00 (I)
	- Rate Band 22	\$202.21	\$554.00	\$202.21	\$616.00 (I)
	- Rate Band 23	\$220.41	\$554.00	\$220.41	\$616.00 (I)
	- Rate Band 24	\$240.25	\$554.00	\$240.25	\$616.00 (I)
	- Rate Band 25	\$261.86	\$554.00	\$261.86	\$616.00 (I)
	- Rate Band 26	\$285.44	\$554.00	\$285.44	\$616.00 (I)
	- Rate Band 27	\$311.12	\$554.00	\$311.12	\$616.00 (I)
	- Rate Band 28	\$339.13	\$554.00	\$339.13	\$616.00 (I)
	- Rate Band 29	\$369.65	\$554.00	\$369.65	\$616.00 (I)
	- Rate Band 30	\$402.92	\$554.00	\$402.92	\$616.00 (I)
	- Rate Band 31	\$439.18	\$554.00	\$439.18	\$616.00 (I)
	- Rate Band 32	\$478.71	\$554.00	\$478.71	\$616.00 (I)
	- Rate Band 33	\$521.79	\$554.00	\$521.79	\$616.00 (I)
	- Rate Band 34	\$568.75	\$554.00	\$568.75	\$616.00 (I)
	- Rate Band 35	\$619.93	\$554.00	\$619.93	\$616.00 (I)
	- Rate Band 36	\$675.73	\$554.00	\$675.73	\$616.00 (I)
	- Rate Band 37	\$736.55	\$554.00	\$736.55	\$616.00 (I)
	- Rate Band 38	\$802.84	\$554.00	\$802.84	\$616.00 (I)
	- Rate Band 39	\$875.09	\$554.00	\$875.09	\$616.00 (I)
	- Rate Band 40	\$953.86	\$554.00	\$953.86	\$616.00 (I)
	- Rate Band 41	\$1,039.70	\$554.00	\$1,039.70	\$616.00 (I)
	- Rate Band 42	\$1,133.27	\$554.00	\$1,133.27	\$616.00 (I)
	- Rate Band 43	\$1,235.26	\$554.00	\$1,235.26	\$616.00 (I)
	- Rate Band 44	\$1,346.44	\$554.00	\$1,346.44	\$616.00 (I)
	- Rate Band 45	\$1,467.62	\$554.00	\$1,467.62	\$616.00 (I)
	- Rate Band 46	\$1,743.68	\$554.00	\$1,743.68	\$616.00 (I)
	- Rate Band 47	\$2,682.87	\$554.00	\$2,461.35 (R)	\$616.00 (I)
	- Rate Band 48	\$2,924.33	\$554.00	\$2,682.87 (R)	\$616.00 (I)
	- Rate Band 49	\$3,187.51	\$554.00	\$2,924.33 (R)	\$616.00 (I)
	- Rate Band 50	\$3,474.39	\$554.00	\$3,187.51 (R)	\$616.00 (I)

**NECA TARIFF F.C.C. NO. 5
RATE COMPARISON REPORT**

NECA
VOLUME 5
Appendix D

TARIFF REFERENCE	RATE ELEMENT	CURRENT RATES 03/30/24		PROPOSED RATES 07/02/24	
		MONTHLY	NRC	MONTHLY	NRC
17.4.8(C)(14)	ETS Packages				
	(a) ETS Package 1 - Includes one Port and one Channel Termination located within 300 feet of the ETS SWC 1 Gbps				
	- Rate Band 1	\$55.35	\$830.00	\$55.35	\$922.00 (I)
	- Rate Band 2	\$92.83	\$830.00	\$92.83	\$922.00 (I)
	- Rate Band 3	\$101.19	\$830.00	\$101.19	\$922.00 (I)
	- Rate Band 4	\$110.29	\$830.00	\$110.29	\$922.00 (I)
	- Rate Band 5	\$120.22	\$830.00	\$120.22	\$922.00 (I)
	- Rate Band 6	\$131.04	\$830.00	\$131.04	\$922.00 (I)
	- Rate Band 7	\$142.83	\$830.00	\$142.83	\$922.00 (I)
	- Rate Band 8	\$155.68	\$830.00	\$155.68	\$922.00 (I)
	- Rate Band 9	\$169.69	\$830.00	\$169.69	\$922.00 (I)
	- Rate Band 10	\$184.96	\$830.00	\$184.96	\$922.00 (I)
	- Rate Band 11	\$201.61	\$830.00	\$201.61	\$922.00 (I)
	- Rate Band 12	\$219.76	\$830.00	\$219.76	\$922.00 (I)
	- Rate Band 13	\$239.54	\$830.00	\$239.54	\$922.00 (I)
	- Rate Band 14	\$261.09	\$830.00	\$261.09	\$922.00 (I)
	- Rate Band 15	\$284.59	\$830.00	\$284.59	\$922.00 (I)
	- Rate Band 16	\$310.20	\$830.00	\$310.20	\$922.00 (I)
	- Rate Band 17	\$338.12	\$830.00	\$338.12	\$922.00 (I)
	- Rate Band 18	\$368.56	\$830.00	\$368.56	\$922.00 (I)
	- Rate Band 19	\$401.73	\$830.00	\$401.73	\$922.00 (I)
	- Rate Band 20	\$426.85	\$830.00	\$426.85	\$922.00 (I)
	- Rate Band 21	\$465.27	\$830.00	\$465.27	\$922.00 (I)
	- Rate Band 22	\$485.30	\$830.00	\$485.30	\$922.00 (I)
	- Rate Band 23	\$528.98	\$830.00	\$528.98	\$922.00 (I)
	- Rate Band 24	\$576.59	\$830.00	\$576.59	\$922.00 (I)
	- Rate Band 25	\$628.48	\$830.00	\$628.48	\$922.00 (I)
	- Rate Band 26	\$685.05	\$830.00	\$685.05	\$922.00 (I)
	- Rate Band 27	\$746.71	\$830.00	\$746.71	\$922.00 (I)
	- Rate Band 28	\$813.91	\$830.00	\$813.91	\$922.00 (I)
	- Rate Band 29	\$887.16	\$830.00	\$887.16	\$922.00 (I)
	- Rate Band 30	\$967.00	\$830.00	\$967.00	\$922.00 (I)
	- Rate Band 31	\$1,054.03	\$830.00	\$1,054.03	\$922.00 (I)
	- Rate Band 32	\$1,148.89	\$830.00	\$1,148.89	\$922.00 (I)
	- Rate Band 33	\$1,252.30	\$830.00	\$1,252.30	\$922.00 (I)
	- Rate Band 34	\$1,365.00	\$830.00	\$1,365.00	\$922.00 (I)
	- Rate Band 35	\$1,487.86	\$830.00	\$1,487.86	\$922.00 (I)
	- Rate Band 36	\$1,621.76	\$830.00	\$1,621.76	\$922.00 (I)
	- Rate Band 37	\$1,767.72	\$830.00	\$1,767.72	\$922.00 (I)
	- Rate Band 38	\$1,926.81	\$830.00	\$1,926.81	\$922.00 (I)
	- Rate Band 39	\$2,100.22	\$830.00	\$2,100.22	\$922.00 (I)
	- Rate Band 40	\$2,289.24	\$830.00	\$2,289.24	\$922.00 (I)
	- Rate Band 41	\$2,495.28	\$830.00	\$2,495.28	\$922.00 (I)
	- Rate Band 42	\$2,719.85	\$830.00	\$2,719.85	\$922.00 (I)
	- Rate Band 43	\$2,964.64	\$830.00	\$2,964.64	\$922.00 (I)
	- Rate Band 44	\$3,231.45	\$830.00	\$3,231.45	\$922.00 (I)
	- Rate Band 45	\$3,522.29	\$830.00	\$3,522.29	\$922.00 (I)
	- Rate Band 46	\$4,184.83	\$830.00	\$4,184.83	\$922.00 (I)
	- Rate Band 47	\$6,438.88	\$830.00	\$5,907.23 (R)	\$922.00 (I)
	- Rate Band 48	\$7,018.38	\$830.00	\$6,438.88 (R)	\$922.00 (I)
	- Rate Band 49	\$7,650.03	\$830.00	\$7,018.38 (R)	\$922.00 (I)
	- Rate Band 50	\$8,338.54	\$830.00	\$7,650.03 (R)	\$922.00 (I)

**NECA TARIFF F.C.C. NO. 5
RATE COMPARISON REPORT**

NECA
VOLUME 5
Appendix D

TARIFF REFERENCE	RATE ELEMENT	CURRENT RATES 03/30/24		PROPOSED RATES 07/02/24	
		MONTHLY	NRC	MONTHLY	NRC
17.4.8(C)(14)	ETS Packages				
	(a) ETS Package 1 - Includes one Port and one Channel Termination located within 300 feet of the ETS SWC 2.5 Gbps				
	- Rate Band 1	\$103.78	\$830.00	\$103.78	\$922.00 (I)
	- Rate Band 2	\$174.05	\$830.00	\$174.05	\$922.00 (I)
	- Rate Band 3	\$189.72	\$830.00	\$189.72	\$922.00 (I)
	- Rate Band 4	\$206.79	\$830.00	\$206.79	\$922.00 (I)
	- Rate Band 5	\$225.41	\$830.00	\$225.41	\$922.00 (I)
	- Rate Band 6	\$245.69	\$830.00	\$245.69	\$922.00 (I)
	- Rate Band 7	\$267.80	\$830.00	\$267.80	\$922.00 (I)
	- Rate Band 8	\$291.90	\$830.00	\$291.90	\$922.00 (I)
	- Rate Band 9	\$318.17	\$830.00	\$318.17	\$922.00 (I)
	- Rate Band 10	\$346.81	\$830.00	\$346.81	\$922.00 (I)
	- Rate Band 11	\$378.02	\$830.00	\$378.02	\$922.00 (I)
	- Rate Band 12	\$412.05	\$830.00	\$412.05	\$922.00 (I)
	- Rate Band 13	\$449.13	\$830.00	\$449.13	\$922.00 (I)
	- Rate Band 14	\$489.55	\$830.00	\$489.55	\$922.00 (I)
	- Rate Band 15	\$533.62	\$830.00	\$533.62	\$922.00 (I)
	- Rate Band 16	\$581.64	\$830.00	\$581.64	\$922.00 (I)
	- Rate Band 17	\$633.98	\$830.00	\$633.98	\$922.00 (I)
	- Rate Band 18	\$691.04	\$830.00	\$691.04	\$922.00 (I)
	- Rate Band 19	\$753.23	\$830.00	\$753.23	\$922.00 (I)
	- Rate Band 20	\$800.35	\$830.00	\$800.35	\$922.00 (I)
	- Rate Band 21	\$872.38	\$830.00	\$872.38	\$922.00 (I)
	- Rate Band 22	\$909.95	\$830.00	\$909.95	\$922.00 (I)
	- Rate Band 23	\$991.85	\$830.00	\$991.85	\$922.00 (I)
	- Rate Band 24	\$1,081.11	\$830.00	\$1,081.11	\$922.00 (I)
	- Rate Band 25	\$1,178.41	\$830.00	\$1,178.41	\$922.00 (I)
	- Rate Band 26	\$1,284.47	\$830.00	\$1,284.47	\$922.00 (I)
	- Rate Band 27	\$1,400.07	\$830.00	\$1,400.07	\$922.00 (I)
	- Rate Band 28	\$1,526.07	\$830.00	\$1,526.07	\$922.00 (I)
	- Rate Band 29	\$1,663.42	\$830.00	\$1,663.42	\$922.00 (I)
	- Rate Band 30	\$1,813.13	\$830.00	\$1,813.13	\$922.00 (I)
	- Rate Band 31	\$1,976.31	\$830.00	\$1,976.31	\$922.00 (I)
	- Rate Band 32	\$2,154.18	\$830.00	\$2,154.18	\$922.00 (I)
	- Rate Band 33	\$2,348.06	\$830.00	\$2,348.06	\$922.00 (I)
	- Rate Band 34	\$2,559.38	\$830.00	\$2,559.38	\$922.00 (I)
	- Rate Band 35	\$2,789.72	\$830.00	\$2,789.72	\$922.00 (I)
	- Rate Band 36	\$3,040.80	\$830.00	\$3,040.80	\$922.00 (I)
	- Rate Band 37	\$3,314.47	\$830.00	\$3,314.47	\$922.00 (I)
	- Rate Band 38	\$3,612.78	\$830.00	\$3,612.78	\$922.00 (I)
	- Rate Band 39	\$3,937.92	\$830.00	\$3,937.92	\$922.00 (I)
	- Rate Band 40	\$4,292.33	\$830.00	\$4,292.33	\$922.00 (I)
	- Rate Band 41	\$4,678.65	\$830.00	\$4,678.65	\$922.00 (I)
	- Rate Band 42	\$5,099.72	\$830.00	\$5,099.72	\$922.00 (I)
	- Rate Band 43	\$5,558.70	\$830.00	\$5,558.70	\$922.00 (I)
	- Rate Band 44	\$6,058.98	\$830.00	\$6,058.98	\$922.00 (I)
	- Rate Band 45	\$6,604.30	\$830.00	\$6,604.30	\$922.00 (I)
	- Rate Band 46	\$7,846.55	\$830.00	\$7,846.55	\$922.00 (I)
	- Rate Band 47	\$12,072.90	\$830.00	\$11,076.06 (R)	\$922.00 (I)
	- Rate Band 48	\$13,159.47	\$830.00	\$12,072.90 (R)	\$922.00 (I)
	- Rate Band 49	\$14,343.82	\$830.00	\$13,159.47 (R)	\$922.00 (I)
	- Rate Band 50	\$15,634.76	\$830.00	\$14,343.82 (R)	\$922.00 (I)

**NECA TARIFF F.C.C. NO. 5
RATE COMPARISON REPORT**

NECA
VOLUME 5
Appendix D

TARIFF REFERENCE	RATE ELEMENT	CURRENT RATES 03/30/24		PROPOSED RATES 07/02/24	
		MONTHLY	NRC	MONTHLY	NRC
17.4.8(C)(14)	ETS Packages				
	(a) ETS Package 1 - Includes one Port and one Channel Termination located within 300 feet of the ETS SWC 5 Gbps				
	- Rate Band 1	\$138.37	\$830.00	\$138.37	\$922.00 (I)
	- Rate Band 2	\$232.07	\$830.00	\$232.07	\$922.00 (I)
	- Rate Band 3	\$252.96	\$830.00	\$252.96	\$922.00 (I)
	- Rate Band 4	\$275.72	\$830.00	\$275.72	\$922.00 (I)
	- Rate Band 5	\$300.54	\$830.00	\$300.54	\$922.00 (I)
	- Rate Band 6	\$327.58	\$830.00	\$327.58	\$922.00 (I)
	- Rate Band 7	\$357.07	\$830.00	\$357.07	\$922.00 (I)
	- Rate Band 8	\$389.20	\$830.00	\$389.20	\$922.00 (I)
	- Rate Band 9	\$424.24	\$830.00	\$424.24	\$922.00 (I)
	- Rate Band 10	\$462.42	\$830.00	\$462.42	\$922.00 (I)
	- Rate Band 11	\$504.03	\$830.00	\$504.03	\$922.00 (I)
	- Rate Band 12	\$549.40	\$830.00	\$549.40	\$922.00 (I)
	- Rate Band 13	\$598.84	\$830.00	\$598.84	\$922.00 (I)
	- Rate Band 14	\$652.74	\$830.00	\$652.74	\$922.00 (I)
	- Rate Band 15	\$711.48	\$830.00	\$711.48	\$922.00 (I)
	- Rate Band 16	\$775.51	\$830.00	\$775.51	\$922.00 (I)
	- Rate Band 17	\$845.31	\$830.00	\$845.31	\$922.00 (I)
	- Rate Band 18	\$921.39	\$830.00	\$921.39	\$922.00 (I)
	- Rate Band 19	\$1,004.32	\$830.00	\$1,004.32	\$922.00 (I)
	- Rate Band 20	\$1,067.13	\$830.00	\$1,067.13	\$922.00 (I)
	- Rate Band 21	\$1,163.17	\$830.00	\$1,163.17	\$922.00 (I)
	- Rate Band 22	\$1,213.26	\$830.00	\$1,213.26	\$922.00 (I)
	- Rate Band 23	\$1,322.46	\$830.00	\$1,322.46	\$922.00 (I)
	- Rate Band 24	\$1,441.48	\$830.00	\$1,441.48	\$922.00 (I)
	- Rate Band 25	\$1,571.22	\$830.00	\$1,571.22	\$922.00 (I)
	- Rate Band 26	\$1,712.62	\$830.00	\$1,712.62	\$922.00 (I)
	- Rate Band 27	\$1,866.76	\$830.00	\$1,866.76	\$922.00 (I)
	- Rate Band 28	\$2,034.76	\$830.00	\$2,034.76	\$922.00 (I)
	- Rate Band 29	\$2,217.90	\$830.00	\$2,217.90	\$922.00 (I)
	- Rate Band 30	\$2,417.50	\$830.00	\$2,417.50	\$922.00 (I)
	- Rate Band 31	\$2,635.08	\$830.00	\$2,635.08	\$922.00 (I)
	- Rate Band 32	\$2,872.24	\$830.00	\$2,872.24	\$922.00 (I)
	- Rate Band 33	\$3,130.74	\$830.00	\$3,130.74	\$922.00 (I)
	- Rate Band 34	\$3,412.51	\$830.00	\$3,412.51	\$922.00 (I)
	- Rate Band 35	\$3,719.63	\$830.00	\$3,719.63	\$922.00 (I)
	- Rate Band 36	\$4,054.40	\$830.00	\$4,054.40	\$922.00 (I)
	- Rate Band 37	\$4,419.29	\$830.00	\$4,419.29	\$922.00 (I)
	- Rate Band 38	\$4,817.03	\$830.00	\$4,817.03	\$922.00 (I)
	- Rate Band 39	\$5,250.56	\$830.00	\$5,250.56	\$922.00 (I)
	- Rate Band 40	\$5,723.11	\$830.00	\$5,723.11	\$922.00 (I)
	- Rate Band 41	\$6,238.19	\$830.00	\$6,238.19	\$922.00 (I)
	- Rate Band 42	\$6,799.63	\$830.00	\$6,799.63	\$922.00 (I)
	- Rate Band 43	\$7,411.60	\$830.00	\$7,411.60	\$922.00 (I)
	- Rate Band 44	\$8,078.65	\$830.00	\$8,078.65	\$922.00 (I)
	- Rate Band 45	\$8,805.72	\$830.00	\$8,805.72	\$922.00 (I)
	- Rate Band 46	\$10,462.07	\$830.00	\$10,462.07	\$922.00 (I)
	- Rate Band 47	\$16,097.20	\$830.00	\$14,768.08 (R)	\$922.00 (I)
	- Rate Band 48	\$17,545.96	\$830.00	\$16,097.20 (R)	\$922.00 (I)
	- Rate Band 49	\$19,125.09	\$830.00	\$17,545.96 (R)	\$922.00 (I)
	- Rate Band 50	\$20,846.34	\$830.00	\$19,125.09 (R)	\$922.00 (I)

**NECA TARIFF F.C.C. NO. 5
RATE COMPARISON REPORT**

NECA
VOLUME 5
Appendix D

TARIFF REFERENCE	RATE ELEMENT	CURRENT RATES 03/30/24		PROPOSED RATES 07/02/24	
		MONTHLY	NRC	MONTHLY	NRC
17.4.8(C)(14)	ETS Packages				
	(a) ETS Package 1 - Includes one Port and one Channel Termination located within 300 feet of the ETS SWC 10 Gbps				
	- Rate Band 1	\$161.44	\$830.00	\$161.44	\$922.00 (I)
	- Rate Band 2	\$270.75	\$830.00	\$270.75	\$922.00 (I)
	- Rate Band 3	\$295.12	\$830.00	\$295.12	\$922.00 (I)
	- Rate Band 4	\$321.68	\$830.00	\$321.68	\$922.00 (I)
	- Rate Band 5	\$350.63	\$830.00	\$350.63	\$922.00 (I)
	- Rate Band 6	\$382.18	\$830.00	\$382.18	\$922.00 (I)
	- Rate Band 7	\$416.58	\$830.00	\$416.58	\$922.00 (I)
	- Rate Band 8	\$454.07	\$830.00	\$454.07	\$922.00 (I)
	- Rate Band 9	\$494.94	\$830.00	\$494.94	\$922.00 (I)
	- Rate Band 10	\$539.48	\$830.00	\$539.48	\$922.00 (I)
	- Rate Band 11	\$588.03	\$830.00	\$588.03	\$922.00 (I)
	- Rate Band 12	\$640.96	\$830.00	\$640.96	\$922.00 (I)
	- Rate Band 13	\$698.65	\$830.00	\$698.65	\$922.00 (I)
	- Rate Band 14	\$761.53	\$830.00	\$761.53	\$922.00 (I)
	- Rate Band 15	\$830.07	\$830.00	\$830.07	\$922.00 (I)
	- Rate Band 16	\$904.77	\$830.00	\$904.77	\$922.00 (I)
	- Rate Band 17	\$986.20	\$830.00	\$986.20	\$922.00 (I)
	- Rate Band 18	\$1,074.96	\$830.00	\$1,074.96	\$922.00 (I)
	- Rate Band 19	\$1,171.70	\$830.00	\$1,171.70	\$922.00 (I)
	- Rate Band 20	\$1,244.99	\$830.00	\$1,244.99	\$922.00 (I)
	- Rate Band 21	\$1,357.04	\$830.00	\$1,357.04	\$922.00 (I)
	- Rate Band 22	\$1,415.47	\$830.00	\$1,415.47	\$922.00 (I)
	- Rate Band 23	\$1,542.87	\$830.00	\$1,542.87	\$922.00 (I)
	- Rate Band 24	\$1,681.73	\$830.00	\$1,681.73	\$922.00 (I)
	- Rate Band 25	\$1,833.08	\$830.00	\$1,833.08	\$922.00 (I)
	- Rate Band 26	\$1,998.06	\$830.00	\$1,998.06	\$922.00 (I)
	- Rate Band 27	\$2,177.89	\$830.00	\$2,177.89	\$922.00 (I)
	- Rate Band 28	\$2,373.90	\$830.00	\$2,373.90	\$922.00 (I)
	- Rate Band 29	\$2,587.55	\$830.00	\$2,587.55	\$922.00 (I)
	- Rate Band 30	\$2,820.42	\$830.00	\$2,820.42	\$922.00 (I)
	- Rate Band 31	\$3,074.26	\$830.00	\$3,074.26	\$922.00 (I)
	- Rate Band 32	\$3,350.94	\$830.00	\$3,350.94	\$922.00 (I)
	- Rate Band 33	\$3,652.53	\$830.00	\$3,652.53	\$922.00 (I)
	- Rate Band 34	\$3,981.26	\$830.00	\$3,981.26	\$922.00 (I)
	- Rate Band 35	\$4,339.57	\$830.00	\$4,339.57	\$922.00 (I)
	- Rate Band 36	\$4,730.13	\$830.00	\$4,730.13	\$922.00 (I)
	- Rate Band 37	\$5,155.84	\$830.00	\$5,155.84	\$922.00 (I)
	- Rate Band 38	\$5,619.87	\$830.00	\$5,619.87	\$922.00 (I)
	- Rate Band 39	\$6,125.65	\$830.00	\$6,125.65	\$922.00 (I)
	- Rate Band 40	\$6,676.97	\$830.00	\$6,676.97	\$922.00 (I)
	- Rate Band 41	\$7,277.89	\$830.00	\$7,277.89	\$922.00 (I)
	- Rate Band 42	\$7,932.90	\$830.00	\$7,932.90	\$922.00 (I)
	- Rate Band 43	\$8,646.86	\$830.00	\$8,646.86	\$922.00 (I)
	- Rate Band 44	\$9,425.08	\$830.00	\$9,425.08	\$922.00 (I)
	- Rate Band 45	\$10,273.34	\$830.00	\$10,273.34	\$922.00 (I)
	- Rate Band 46	\$12,205.76	\$830.00	\$12,205.76	\$922.00 (I)
	- Rate Band 47	\$18,780.07	\$830.00	\$17,229.42 (R)	\$922.00 (I)
	- Rate Band 48	\$20,470.27	\$830.00	\$18,780.07 (R)	\$922.00 (I)
	- Rate Band 49	\$22,312.60	\$830.00	\$20,470.27 (R)	\$922.00 (I)
	- Rate Band 50	\$24,320.74	\$830.00	\$22,312.60 (R)	\$922.00 (I)

**NECA TARIFF F.C.C. NO. 5
RATE COMPARISON REPORT**

NECA
VOLUME 5
Appendix D

TARIFF REFERENCE	RATE ELEMENT	CURRENT RATES 03/30/24		PROPOSED RATES 07/02/24	
		MONTHLY	NRC	MONTHLY	NRC
17.4.8(C)(14)	ETS Packages				
	(b) ETS Package 2 - Includes one Port and one Channel				
	Termination located greater than 300 feet of the ETS				
	SWC				
	100 Mbps				
	- Rate Band 1	\$42.09	\$554.00	\$42.09	\$616.00 (I)
	- Rate Band 2	\$70.58	\$554.00	\$70.58	\$616.00 (I)
	- Rate Band 3	\$76.93	\$554.00	\$76.93	\$616.00 (I)
	- Rate Band 4	\$83.86	\$554.00	\$83.86	\$616.00 (I)
	- Rate Band 5	\$91.40	\$554.00	\$91.40	\$616.00 (I)
	- Rate Band 6	\$99.63	\$554.00	\$99.63	\$616.00 (I)
	- Rate Band 7	\$108.60	\$554.00	\$108.60	\$616.00 (I)
	- Rate Band 8	\$118.37	\$554.00	\$118.37	\$616.00 (I)
	- Rate Band 9	\$129.02	\$554.00	\$129.02	\$616.00 (I)
	- Rate Band 10	\$140.63	\$554.00	\$140.63	\$616.00 (I)
	- Rate Band 11	\$153.29	\$554.00	\$153.29	\$616.00 (I)
	- Rate Band 12	\$167.09	\$554.00	\$167.09	\$616.00 (I)
	- Rate Band 13	\$182.12	\$554.00	\$182.12	\$616.00 (I)
	- Rate Band 14	\$198.52	\$554.00	\$198.52	\$616.00 (I)
	- Rate Band 15	\$216.39	\$554.00	\$216.39	\$616.00 (I)
	- Rate Band 16	\$235.86	\$554.00	\$235.86	\$616.00 (I)
	- Rate Band 17	\$257.09	\$554.00	\$257.09	\$616.00 (I)
	- Rate Band 18	\$280.23	\$554.00	\$280.23	\$616.00 (I)
	- Rate Band 19	\$305.44	\$554.00	\$305.44	\$616.00 (I)
	- Rate Band 20	\$324.55	\$554.00	\$324.55	\$616.00 (I)
	- Rate Band 21	\$353.76	\$554.00	\$353.76	\$616.00 (I)
	- Rate Band 22	\$368.99	\$554.00	\$368.99	\$616.00 (I)
	- Rate Band 23	\$402.20	\$554.00	\$402.20	\$616.00 (I)
	- Rate Band 24	\$438.40	\$554.00	\$438.40	\$616.00 (I)
	- Rate Band 25	\$477.85	\$554.00	\$477.85	\$616.00 (I)
	- Rate Band 26	\$520.86	\$554.00	\$520.86	\$616.00 (I)
	- Rate Band 27	\$567.74	\$554.00	\$567.74	\$616.00 (I)
	- Rate Band 28	\$618.84	\$554.00	\$618.84	\$616.00 (I)
	- Rate Band 29	\$674.53	\$554.00	\$674.53	\$616.00 (I)
	- Rate Band 30	\$735.24	\$554.00	\$735.24	\$616.00 (I)
	- Rate Band 31	\$801.41	\$554.00	\$801.41	\$616.00 (I)
	- Rate Band 32	\$873.54	\$554.00	\$873.54	\$616.00 (I)
	- Rate Band 33	\$952.16	\$554.00	\$952.16	\$616.00 (I)
	- Rate Band 34	\$1,037.85	\$554.00	\$1,037.85	\$616.00 (I)
	- Rate Band 35	\$1,131.25	\$554.00	\$1,131.25	\$616.00 (I)
	- Rate Band 36	\$1,233.07	\$554.00	\$1,233.07	\$616.00 (I)
	- Rate Band 37	\$1,344.05	\$554.00	\$1,344.05	\$616.00 (I)
	- Rate Band 38	\$1,465.02	\$554.00	\$1,465.02	\$616.00 (I)
	- Rate Band 39	\$1,596.86	\$554.00	\$1,596.86	\$616.00 (I)
	- Rate Band 40	\$1,740.59	\$554.00	\$1,740.59	\$616.00 (I)
	- Rate Band 41	\$1,897.23	\$554.00	\$1,897.23	\$616.00 (I)
	- Rate Band 42	\$2,067.98	\$554.00	\$2,067.98	\$616.00 (I)
	- Rate Band 43	\$2,254.10	\$554.00	\$2,254.10	\$616.00 (I)
	- Rate Band 44	\$2,456.97	\$554.00	\$2,456.97	\$616.00 (I)
	- Rate Band 45	\$2,678.10	\$554.00	\$2,678.10	\$616.00 (I)
	- Rate Band 46	\$3,181.86	\$554.00	\$3,181.86	\$616.00 (I)
	- Rate Band 47	\$4,895.68	\$554.00	\$4,491.45 (R)	\$616.00 (I)
	- Rate Band 48	\$5,336.29	\$554.00	\$4,895.68 (R)	\$616.00 (I)
	- Rate Band 49	\$5,816.54	\$554.00	\$5,336.29 (R)	\$616.00 (I)
	- Rate Band 50	\$6,340.04	\$554.00	\$5,816.54 (R)	\$616.00 (I)

**NECA TARIFF F.C.C. NO. 5
RATE COMPARISON REPORT**

NECA
VOLUME 5
Appendix D

TARIFF REFERENCE	RATE ELEMENT	CURRENT RATES 03/30/24		PROPOSED RATES 07/02/24	
		MONTHLY	NRC	MONTHLY	NRC
17.4.8(C)(14)	ETS Packages				
	(b) ETS Package 2 - Includes one Port and one Channel				
	Termination located greater than 300 feet of the ETS				
	SWC				
	1 Gbps				
	- Rate Band 1	\$84.37	\$830.00	\$84.37	\$922.00 (I)
	- Rate Band 2	\$141.50	\$830.00	\$141.50	\$922.00 (I)
	- Rate Band 3	\$154.24	\$830.00	\$154.24	\$922.00 (I)
	- Rate Band 4	\$168.11	\$830.00	\$168.11	\$922.00 (I)
	- Rate Band 5	\$183.25	\$830.00	\$183.25	\$922.00 (I)
	- Rate Band 6	\$199.75	\$830.00	\$199.75	\$922.00 (I)
	- Rate Band 7	\$217.71	\$830.00	\$217.71	\$922.00 (I)
	- Rate Band 8	\$237.31	\$830.00	\$237.31	\$922.00 (I)
	- Rate Band 9	\$258.67	\$830.00	\$258.67	\$922.00 (I)
	- Rate Band 10	\$281.95	\$830.00	\$281.95	\$922.00 (I)
	- Rate Band 11	\$307.32	\$830.00	\$307.32	\$922.00 (I)
	- Rate Band 12	\$334.99	\$830.00	\$334.99	\$922.00 (I)
	- Rate Band 13	\$365.14	\$830.00	\$365.14	\$922.00 (I)
	- Rate Band 14	\$397.99	\$830.00	\$397.99	\$922.00 (I)
	- Rate Band 15	\$433.82	\$830.00	\$433.82	\$922.00 (I)
	- Rate Band 16	\$472.86	\$830.00	\$472.86	\$922.00 (I)
	- Rate Band 17	\$515.41	\$830.00	\$515.41	\$922.00 (I)
	- Rate Band 18	\$561.80	\$830.00	\$561.80	\$922.00 (I)
	- Rate Band 19	\$612.37	\$830.00	\$612.37	\$922.00 (I)
	- Rate Band 20	\$650.67	\$830.00	\$650.67	\$922.00 (I)
	- Rate Band 21	\$709.23	\$830.00	\$709.23	\$922.00 (I)
	- Rate Band 22	\$739.77	\$830.00	\$739.77	\$922.00 (I)
	- Rate Band 23	\$806.35	\$830.00	\$806.35	\$922.00 (I)
	- Rate Band 24	\$878.92	\$830.00	\$878.92	\$922.00 (I)
	- Rate Band 25	\$958.02	\$830.00	\$958.02	\$922.00 (I)
	- Rate Band 26	\$1,044.24	\$830.00	\$1,044.24	\$922.00 (I)
	- Rate Band 27	\$1,138.23	\$830.00	\$1,138.23	\$922.00 (I)
	- Rate Band 28	\$1,240.67	\$830.00	\$1,240.67	\$922.00 (I)
	- Rate Band 29	\$1,352.33	\$830.00	\$1,352.33	\$922.00 (I)
	- Rate Band 30	\$1,474.03	\$830.00	\$1,474.03	\$922.00 (I)
	- Rate Band 31	\$1,606.70	\$830.00	\$1,606.70	\$922.00 (I)
	- Rate Band 32	\$1,751.30	\$830.00	\$1,751.30	\$922.00 (I)
	- Rate Band 33	\$1,908.92	\$830.00	\$1,908.92	\$922.00 (I)
	- Rate Band 34	\$2,080.73	\$830.00	\$2,080.73	\$922.00 (I)
	- Rate Band 35	\$2,267.99	\$830.00	\$2,267.99	\$922.00 (I)
	- Rate Band 36	\$2,472.11	\$830.00	\$2,472.11	\$922.00 (I)
	- Rate Band 37	\$2,694.60	\$830.00	\$2,694.60	\$922.00 (I)
	- Rate Band 38	\$2,937.11	\$830.00	\$2,937.11	\$922.00 (I)
	- Rate Band 39	\$3,201.45	\$830.00	\$3,201.45	\$922.00 (I)
	- Rate Band 40	\$3,489.58	\$830.00	\$3,489.58	\$922.00 (I)
	- Rate Band 41	\$3,803.65	\$830.00	\$3,803.65	\$922.00 (I)
	- Rate Band 42	\$4,145.97	\$830.00	\$4,145.97	\$922.00 (I)
	- Rate Band 43	\$4,519.10	\$830.00	\$4,519.10	\$922.00 (I)
	- Rate Band 44	\$4,925.82	\$830.00	\$4,925.82	\$922.00 (I)
	- Rate Band 45	\$5,369.15	\$830.00	\$5,369.15	\$922.00 (I)
	- Rate Band 46	\$6,379.09	\$830.00	\$6,379.09	\$922.00 (I)
	- Rate Band 47	\$9,815.02	\$830.00	\$9,004.60 (R)	\$922.00 (I)
	- Rate Band 48	\$10,698.37	\$830.00	\$9,815.02 (R)	\$922.00 (I)
	- Rate Band 49	\$11,661.22	\$830.00	\$10,698.37 (R)	\$922.00 (I)
	- Rate Band 50	\$12,710.74	\$830.00	\$11,661.22 (R)	\$922.00 (I)

**NECA TARIFF F.C.C. NO. 5
RATE COMPARISON REPORT**

NECA
VOLUME 5
Appendix D

TARIFF REFERENCE	RATE ELEMENT	CURRENT RATES 03/30/24		PROPOSED RATES 07/02/24	
		MONTHLY	NRC	MONTHLY	NRC
17.4.8(C)(14)	ETS Packages				
	(b) ETS Package 2 - Includes one Port and one Channel				
	Termination located greater than 300 feet of the ETS				
	SWC				
	2.5 Gbps				
	- Rate Band 1	\$161.19	\$830.00	\$161.19	\$922.00 (I)
	- Rate Band 2	\$270.33	\$830.00	\$270.33	\$922.00 (I)
	- Rate Band 3	\$294.66	\$830.00	\$294.66	\$922.00 (I)
	- Rate Band 4	\$321.18	\$830.00	\$321.18	\$922.00 (I)
	- Rate Band 5	\$350.09	\$830.00	\$350.09	\$922.00 (I)
	- Rate Band 6	\$381.59	\$830.00	\$381.59	\$922.00 (I)
	- Rate Band 7	\$415.93	\$830.00	\$415.93	\$922.00 (I)
	- Rate Band 8	\$453.37	\$830.00	\$453.37	\$922.00 (I)
	- Rate Band 9	\$494.17	\$830.00	\$494.17	\$922.00 (I)
	- Rate Band 10	\$538.65	\$830.00	\$538.65	\$922.00 (I)
	- Rate Band 11	\$587.13	\$830.00	\$587.13	\$922.00 (I)
	- Rate Band 12	\$639.97	\$830.00	\$639.97	\$922.00 (I)
	- Rate Band 13	\$697.57	\$830.00	\$697.57	\$922.00 (I)
	- Rate Band 14	\$760.34	\$830.00	\$760.34	\$922.00 (I)
	- Rate Band 15	\$828.78	\$830.00	\$828.78	\$922.00 (I)
	- Rate Band 16	\$903.37	\$830.00	\$903.37	\$922.00 (I)
	- Rate Band 17	\$984.67	\$830.00	\$984.67	\$922.00 (I)
	- Rate Band 18	\$1,073.29	\$830.00	\$1,073.29	\$922.00 (I)
	- Rate Band 19	\$1,169.88	\$830.00	\$1,169.88	\$922.00 (I)
	- Rate Band 20	\$1,243.06	\$830.00	\$1,243.06	\$922.00 (I)
	- Rate Band 21	\$1,354.93	\$830.00	\$1,354.93	\$922.00 (I)
	- Rate Band 22	\$1,413.28	\$830.00	\$1,413.28	\$922.00 (I)
	- Rate Band 23	\$1,540.48	\$830.00	\$1,540.48	\$922.00 (I)
	- Rate Band 24	\$1,679.12	\$830.00	\$1,679.12	\$922.00 (I)
	- Rate Band 25	\$1,830.24	\$830.00	\$1,830.24	\$922.00 (I)
	- Rate Band 26	\$1,994.96	\$830.00	\$1,994.96	\$922.00 (I)
	- Rate Band 27	\$2,174.50	\$830.00	\$2,174.50	\$922.00 (I)
	- Rate Band 28	\$2,370.21	\$830.00	\$2,370.21	\$922.00 (I)
	- Rate Band 29	\$2,583.53	\$830.00	\$2,583.53	\$922.00 (I)
	- Rate Band 30	\$2,816.05	\$830.00	\$2,816.05	\$922.00 (I)
	- Rate Band 31	\$3,069.49	\$830.00	\$3,069.49	\$922.00 (I)
	- Rate Band 32	\$3,345.75	\$830.00	\$3,345.75	\$922.00 (I)
	- Rate Band 33	\$3,646.87	\$830.00	\$3,646.87	\$922.00 (I)
	- Rate Band 34	\$3,975.08	\$830.00	\$3,975.08	\$922.00 (I)
	- Rate Band 35	\$4,332.84	\$830.00	\$4,332.84	\$922.00 (I)
	- Rate Band 36	\$4,722.79	\$830.00	\$4,722.79	\$922.00 (I)
	- Rate Band 37	\$5,147.85	\$830.00	\$5,147.85	\$922.00 (I)
	- Rate Band 38	\$5,611.16	\$830.00	\$5,611.16	\$922.00 (I)
	- Rate Band 39	\$6,116.15	\$830.00	\$6,116.15	\$922.00 (I)
	- Rate Band 40	\$6,666.60	\$830.00	\$6,666.60	\$922.00 (I)
	- Rate Band 41	\$7,266.61	\$830.00	\$7,266.61	\$922.00 (I)
	- Rate Band 42	\$7,920.60	\$830.00	\$7,920.60	\$922.00 (I)
	- Rate Band 43	\$8,633.45	\$830.00	\$8,633.45	\$922.00 (I)
	- Rate Band 44	\$9,410.46	\$830.00	\$9,410.46	\$922.00 (I)
	- Rate Band 45	\$10,257.41	\$830.00	\$10,257.41	\$922.00 (I)
	- Rate Band 46	\$12,186.82	\$830.00	\$12,186.82	\$922.00 (I)
	- Rate Band 47	\$18,750.93	\$830.00	\$17,202.70 (R)	\$922.00 (I)
	- Rate Band 48	\$20,438.52	\$830.00	\$18,750.93 (R)	\$922.00 (I)
	- Rate Band 49	\$22,277.99	\$830.00	\$20,438.52 (R)	\$922.00 (I)
	- Rate Band 50	\$24,283.01	\$830.00	\$22,277.99 (R)	\$922.00 (I)

NECA TARIFF F.C.C. NO. 5 RATE COMPARISON REPORT

NECA
VOLUME 5
Appendix D

TARIFF REFERENCE	RATE ELEMENT	CURRENT RATES 03/30/24		PROPOSED RATES 07/02/24	
		MONTHLY	NRC	MONTHLY	NRC
17.4.8(C)(14)	ETS Packages				
	(b) ETS Package 2 - Includes one Port and one Channel				
	Termination located greater than 300 feet of the ETS				
	SWC				
	5 Gbps				
	- Rate Band 1	\$234.56	\$830.00	\$234.56	\$922.00 (I)
	- Rate Band 2	\$393.39	\$830.00	\$393.39	\$922.00 (I)
	- Rate Band 3	\$428.79	\$830.00	\$428.79	\$922.00 (I)
	- Rate Band 4	\$467.39	\$830.00	\$467.39	\$922.00 (I)
	- Rate Band 5	\$509.45	\$830.00	\$509.45	\$922.00 (I)
	- Rate Band 6	\$555.30	\$830.00	\$555.30	\$922.00 (I)
	- Rate Band 7	\$605.28	\$830.00	\$605.28	\$922.00 (I)
	- Rate Band 8	\$659.75	\$830.00	\$659.75	\$922.00 (I)
	- Rate Band 9	\$719.13	\$830.00	\$719.13	\$922.00 (I)
	- Rate Band 10	\$783.85	\$830.00	\$783.85	\$922.00 (I)
	- Rate Band 11	\$854.40	\$830.00	\$854.40	\$922.00 (I)
	- Rate Band 12	\$931.30	\$830.00	\$931.30	\$922.00 (I)
	- Rate Band 13	\$1,015.11	\$830.00	\$1,015.11	\$922.00 (I)
	- Rate Band 14	\$1,106.47	\$830.00	\$1,106.47	\$922.00 (I)
	- Rate Band 15	\$1,206.06	\$830.00	\$1,206.06	\$922.00 (I)
	- Rate Band 16	\$1,314.60	\$830.00	\$1,314.60	\$922.00 (I)
	- Rate Band 17	\$1,432.91	\$830.00	\$1,432.91	\$922.00 (I)
	- Rate Band 18	\$1,561.88	\$830.00	\$1,561.88	\$922.00 (I)
	- Rate Band 19	\$1,702.45	\$830.00	\$1,702.45	\$922.00 (I)
	- Rate Band 20	\$1,808.93	\$830.00	\$1,808.93	\$922.00 (I)
	- Rate Band 21	\$1,971.73	\$830.00	\$1,971.73	\$922.00 (I)
	- Rate Band 22	\$2,056.64	\$830.00	\$2,056.64	\$922.00 (I)
	- Rate Band 23	\$2,241.73	\$830.00	\$2,241.73	\$922.00 (I)
	- Rate Band 24	\$2,443.49	\$830.00	\$2,443.49	\$922.00 (I)
	- Rate Band 25	\$2,663.41	\$830.00	\$2,663.41	\$922.00 (I)
	- Rate Band 26	\$2,903.11	\$830.00	\$2,903.11	\$922.00 (I)
	- Rate Band 27	\$3,164.40	\$830.00	\$3,164.40	\$922.00 (I)
	- Rate Band 28	\$3,449.19	\$830.00	\$3,449.19	\$922.00 (I)
	- Rate Band 29	\$3,759.62	\$830.00	\$3,759.62	\$922.00 (I)
	- Rate Band 30	\$4,097.98	\$830.00	\$4,097.98	\$922.00 (I)
	- Rate Band 31	\$4,466.80	\$830.00	\$4,466.80	\$922.00 (I)
	- Rate Band 32	\$4,868.81	\$830.00	\$4,868.81	\$922.00 (I)
	- Rate Band 33	\$5,307.00	\$830.00	\$5,307.00	\$922.00 (I)
	- Rate Band 34	\$5,784.63	\$830.00	\$5,784.63	\$922.00 (I)
	- Rate Band 35	\$6,305.25	\$830.00	\$6,305.25	\$922.00 (I)
	- Rate Band 36	\$6,872.73	\$830.00	\$6,872.73	\$922.00 (I)
	- Rate Band 37	\$7,491.27	\$830.00	\$7,491.27	\$922.00 (I)
	- Rate Band 38	\$8,165.48	\$830.00	\$8,165.48	\$922.00 (I)
	- Rate Band 39	\$8,900.38	\$830.00	\$8,900.38	\$922.00 (I)
	- Rate Band 40	\$9,701.41	\$830.00	\$9,701.41	\$922.00 (I)
	- Rate Band 41	\$10,574.53	\$830.00	\$10,574.53	\$922.00 (I)
	- Rate Band 42	\$11,526.25	\$830.00	\$11,526.25	\$922.00 (I)
	- Rate Band 43	\$12,563.61	\$830.00	\$12,563.61	\$922.00 (I)
	- Rate Band 44	\$13,694.34	\$830.00	\$13,694.34	\$922.00 (I)
	- Rate Band 45	\$14,926.82	\$830.00	\$14,926.82	\$922.00 (I)
	- Rate Band 46	\$17,734.55	\$830.00	\$17,734.55	\$922.00 (I)
	- Rate Band 47	\$27,286.81	\$830.00	\$25,033.77 (R)	\$922.00 (I)
	- Rate Band 48	\$29,742.63	\$830.00	\$27,286.81 (R)	\$922.00 (I)
	- Rate Band 49	\$32,419.46	\$830.00	\$29,742.63 (R)	\$922.00 (I)
	- Rate Band 50	\$35,337.21	\$830.00	\$32,419.46 (R)	\$922.00 (I)

**NECA TARIFF F.C.C. NO. 5
RATE COMPARISON REPORT**

NECA
VOLUME 5
Appendix D

TARIFF REFERENCE	RATE ELEMENT	CURRENT RATES 03/30/24		PROPOSED RATES 07/02/24	
		MONTHLY	NRC	MONTHLY	NRC
17.4.8(C)(14)	ETS Packages				
	(b) ETS Package 2 - Includes one Port and one Channel				
	Termination located greater than 300 feet of the ETS				
	SWC				
	10 Gbps				
	- Rate Band 1	\$305.78	\$830.00	\$305.78	\$922.00 (I)
	- Rate Band 2	\$512.82	\$830.00	\$512.82	\$922.00 (I)
	- Rate Band 3	\$558.98	\$830.00	\$558.98	\$922.00 (I)
	- Rate Band 4	\$609.29	\$830.00	\$609.29	\$922.00 (I)
	- Rate Band 5	\$664.12	\$830.00	\$664.12	\$922.00 (I)
	- Rate Band 6	\$723.89	\$830.00	\$723.89	\$922.00 (I)
	- Rate Band 7	\$789.04	\$830.00	\$789.04	\$922.00 (I)
	- Rate Band 8	\$860.06	\$830.00	\$860.06	\$922.00 (I)
	- Rate Band 9	\$937.46	\$830.00	\$937.46	\$922.00 (I)
	- Rate Band 10	\$1,021.83	\$830.00	\$1,021.83	\$922.00 (I)
	- Rate Band 11	\$1,113.79	\$830.00	\$1,113.79	\$922.00 (I)
	- Rate Band 12	\$1,214.04	\$830.00	\$1,214.04	\$922.00 (I)
	- Rate Band 13	\$1,323.31	\$830.00	\$1,323.31	\$922.00 (I)
	- Rate Band 14	\$1,442.41	\$830.00	\$1,442.41	\$922.00 (I)
	- Rate Band 15	\$1,572.22	\$830.00	\$1,572.22	\$922.00 (I)
	- Rate Band 16	\$1,713.72	\$830.00	\$1,713.72	\$922.00 (I)
	- Rate Band 17	\$1,867.95	\$830.00	\$1,867.95	\$922.00 (I)
	- Rate Band 18	\$2,036.07	\$830.00	\$2,036.07	\$922.00 (I)
	- Rate Band 19	\$2,219.31	\$830.00	\$2,219.31	\$922.00 (I)
	- Rate Band 20	\$2,358.13	\$830.00	\$2,358.13	\$922.00 (I)
	- Rate Band 21	\$2,570.36	\$830.00	\$2,570.36	\$922.00 (I)
	- Rate Band 22	\$2,681.04	\$830.00	\$2,681.04	\$922.00 (I)
	- Rate Band 23	\$2,922.33	\$830.00	\$2,922.33	\$922.00 (I)
	- Rate Band 24	\$3,185.34	\$830.00	\$3,185.34	\$922.00 (I)
	- Rate Band 25	\$3,472.02	\$830.00	\$3,472.02	\$922.00 (I)
	- Rate Band 26	\$3,784.50	\$830.00	\$3,784.50	\$922.00 (I)
	- Rate Band 27	\$4,125.11	\$830.00	\$4,125.11	\$922.00 (I)
	- Rate Band 28	\$4,496.38	\$830.00	\$4,496.38	\$922.00 (I)
	- Rate Band 29	\$4,901.05	\$830.00	\$4,901.05	\$922.00 (I)
	- Rate Band 30	\$5,342.14	\$830.00	\$5,342.14	\$922.00 (I)
	- Rate Band 31	\$5,822.93	\$830.00	\$5,822.93	\$922.00 (I)
	- Rate Band 32	\$6,347.00	\$830.00	\$6,347.00	\$922.00 (I)
	- Rate Band 33	\$6,918.23	\$830.00	\$6,918.23	\$922.00 (I)
	- Rate Band 34	\$7,540.87	\$830.00	\$7,540.87	\$922.00 (I)
	- Rate Band 35	\$8,219.55	\$830.00	\$8,219.55	\$922.00 (I)
	- Rate Band 36	\$8,959.31	\$830.00	\$8,959.31	\$922.00 (I)
	- Rate Band 37	\$9,765.64	\$830.00	\$9,765.64	\$922.00 (I)
	- Rate Band 38	\$10,644.55	\$830.00	\$10,644.55	\$922.00 (I)
	- Rate Band 39	\$11,602.56	\$830.00	\$11,602.56	\$922.00 (I)
	- Rate Band 40	\$12,646.79	\$830.00	\$12,646.79	\$922.00 (I)
	- Rate Band 41	\$13,785.00	\$830.00	\$13,785.00	\$922.00 (I)
	- Rate Band 42	\$15,025.65	\$830.00	\$15,025.65	\$922.00 (I)
	- Rate Band 43	\$16,377.96	\$830.00	\$16,377.96	\$922.00 (I)
	- Rate Band 44	\$17,851.97	\$830.00	\$17,851.97	\$922.00 (I)
	- Rate Band 45	\$19,458.65	\$830.00	\$19,458.65	\$922.00 (I)
	- Rate Band 46	\$23,118.83	\$830.00	\$23,118.83	\$922.00 (I)
	- Rate Band 47	\$35,571.19	\$830.00	\$32,634.12 (R)	\$922.00 (I)
	- Rate Band 48	\$38,772.59	\$830.00	\$35,571.19 (R)	\$922.00 (I)
	- Rate Band 49	\$42,262.12	\$830.00	\$38,772.59 (R)	\$922.00 (I)
	- Rate Band 50	\$46,065.72	\$830.00	\$42,262.12 (R)	\$922.00 (I)

**NECA TARIFF F.C.C. NO. 5
RATE COMPARISON REPORT**

NECA
VOLUME 5
Appendix D

TARIFF REFERENCE	RATE ELEMENT	CURRENT RATES 03/30/24		PROPOSED RATES 07/02/24	
		MONTHLY	NRC	MONTHLY	NRC
17.4.8(C)(14)	ETS Packages				
	(c) ETS Package 3 - Includes one Port and one Channel Termination located within 300 feet of the ETS SWC and one E-EVC				
	100 Mbps				
	- Rate Band 1	\$47.62	\$964.00	\$47.62	\$1,072.00 (I)
	- Rate Band 2	\$79.85	\$964.00	\$79.85	\$1,072.00 (I)
	- Rate Band 3	\$87.04	\$964.00	\$87.04	\$1,072.00 (I)
	- Rate Band 4	\$94.87	\$964.00	\$94.87	\$1,072.00 (I)
	- Rate Band 5	\$103.41	\$964.00	\$103.41	\$1,072.00 (I)
	- Rate Band 6	\$112.72	\$964.00	\$112.72	\$1,072.00 (I)
	- Rate Band 7	\$122.87	\$964.00	\$122.87	\$1,072.00 (I)
	- Rate Band 8	\$133.92	\$964.00	\$133.92	\$1,072.00 (I)
	- Rate Band 9	\$145.97	\$964.00	\$145.97	\$1,072.00 (I)
	- Rate Band 10	\$159.11	\$964.00	\$159.11	\$1,072.00 (I)
	- Rate Band 11	\$173.43	\$964.00	\$173.43	\$1,072.00 (I)
	- Rate Band 12	\$189.05	\$964.00	\$189.05	\$1,072.00 (I)
	- Rate Band 13	\$206.05	\$964.00	\$206.05	\$1,072.00 (I)
	- Rate Band 14	\$224.60	\$964.00	\$224.60	\$1,072.00 (I)
	- Rate Band 15	\$244.81	\$964.00	\$244.81	\$1,072.00 (I)
	- Rate Band 16	\$266.85	\$964.00	\$266.85	\$1,072.00 (I)
	- Rate Band 17	\$290.87	\$964.00	\$290.87	\$1,072.00 (I)
	- Rate Band 18	\$317.05	\$964.00	\$317.05	\$1,072.00 (I)
	- Rate Band 19	\$345.57	\$964.00	\$345.57	\$1,072.00 (I)
	- Rate Band 20	\$367.19	\$964.00	\$367.19	\$1,072.00 (I)
	- Rate Band 21	\$400.24	\$964.00	\$400.24	\$1,072.00 (I)
	- Rate Band 22	\$417.47	\$964.00	\$417.47	\$1,072.00 (I)
	- Rate Band 23	\$455.04	\$964.00	\$455.04	\$1,072.00 (I)
	- Rate Band 24	\$496.00	\$964.00	\$496.00	\$1,072.00 (I)
	- Rate Band 25	\$540.63	\$964.00	\$540.63	\$1,072.00 (I)
	- Rate Band 26	\$589.30	\$964.00	\$589.30	\$1,072.00 (I)
	- Rate Band 27	\$642.33	\$964.00	\$642.33	\$1,072.00 (I)
	- Rate Band 28	\$700.14	\$964.00	\$700.14	\$1,072.00 (I)
	- Rate Band 29	\$763.16	\$964.00	\$763.16	\$1,072.00 (I)
	- Rate Band 30	\$831.84	\$964.00	\$831.84	\$1,072.00 (I)
	- Rate Band 31	\$906.70	\$964.00	\$906.70	\$1,072.00 (I)
	- Rate Band 32	\$988.31	\$964.00	\$988.31	\$1,072.00 (I)
	- Rate Band 33	\$1,077.25	\$964.00	\$1,077.25	\$1,072.00 (I)
	- Rate Band 34	\$1,174.21	\$964.00	\$1,174.21	\$1,072.00 (I)
	- Rate Band 35	\$1,279.88	\$964.00	\$1,279.88	\$1,072.00 (I)
	- Rate Band 36	\$1,395.07	\$964.00	\$1,395.07	\$1,072.00 (I)
	- Rate Band 37	\$1,520.63	\$964.00	\$1,520.63	\$1,072.00 (I)
	- Rate Band 38	\$1,657.49	\$964.00	\$1,657.49	\$1,072.00 (I)
	- Rate Band 39	\$1,806.66	\$964.00	\$1,806.66	\$1,072.00 (I)
	- Rate Band 40	\$1,969.27	\$964.00	\$1,969.27	\$1,072.00 (I)
	- Rate Band 41	\$2,146.50	\$964.00	\$2,146.50	\$1,072.00 (I)
	- Rate Band 42	\$2,339.68	\$964.00	\$2,339.68	\$1,072.00 (I)
	- Rate Band 43	\$2,550.25	\$964.00	\$2,550.25	\$1,072.00 (I)
	- Rate Band 44	\$2,779.78	\$964.00	\$2,779.78	\$1,072.00 (I)
	- Rate Band 45	\$3,029.96	\$964.00	\$3,029.96	\$1,072.00 (I)
	- Rate Band 46	\$3,599.89	\$964.00	\$3,599.89	\$1,072.00 (I)
	- Rate Band 47	\$5,538.88	\$964.00	\$5,081.54 (R)	\$1,072.00 (I)
	- Rate Band 48	\$6,037.38	\$964.00	\$5,538.88 (R)	\$1,072.00 (I)
	- Rate Band 49	\$6,580.74	\$964.00	\$6,037.38 (R)	\$1,072.00 (I)
	- Rate Band 50	\$7,173.01	\$964.00	\$6,580.74 (R)	\$1,072.00 (I)

**NECA TARIFF F.C.C. NO. 5
RATE COMPARISON REPORT**

NECA
VOLUME 5
Appendix D

TARIFF REFERENCE	RATE ELEMENT	CURRENT RATES 03/30/24		PROPOSED RATES 07/02/24	
		MONTHLY	NRC	MONTHLY	NRC
17.4.8(C)(14)	ETS Packages				
	(c) ETS Package 3 - Includes one Port and one Channel Termination located within 300 feet of the ETS SWC and one E-EVC				
	1 Gbps				
	- Rate Band 1	\$178.11	\$1,445.00	\$178.11	\$1,606.00 (I)
	- Rate Band 2	\$298.70	\$1,445.00	\$298.70	\$1,606.00 (I)
	- Rate Band 3	\$325.59	\$1,445.00	\$325.59	\$1,606.00 (I)
	- Rate Band 4	\$354.89	\$1,445.00	\$354.89	\$1,606.00 (I)
	- Rate Band 5	\$386.83	\$1,445.00	\$386.83	\$1,606.00 (I)
	- Rate Band 6	\$421.65	\$1,445.00	\$421.65	\$1,606.00 (I)
	- Rate Band 7	\$459.59	\$1,445.00	\$459.59	\$1,606.00 (I)
	- Rate Band 8	\$500.95	\$1,445.00	\$500.95	\$1,606.00 (I)
	- Rate Band 9	\$546.03	\$1,445.00	\$546.03	\$1,606.00 (I)
	- Rate Band 10	\$595.18	\$1,445.00	\$595.18	\$1,606.00 (I)
	- Rate Band 11	\$648.74	\$1,445.00	\$648.74	\$1,606.00 (I)
	- Rate Band 12	\$707.14	\$1,445.00	\$707.14	\$1,606.00 (I)
	- Rate Band 13	\$770.78	\$1,445.00	\$770.78	\$1,606.00 (I)
	- Rate Band 14	\$840.14	\$1,445.00	\$840.14	\$1,606.00 (I)
	- Rate Band 15	\$915.76	\$1,445.00	\$915.76	\$1,606.00 (I)
	- Rate Band 16	\$998.17	\$1,445.00	\$998.17	\$1,606.00 (I)
	- Rate Band 17	\$1,088.01	\$1,445.00	\$1,088.01	\$1,606.00 (I)
	- Rate Band 18	\$1,185.94	\$1,445.00	\$1,185.94	\$1,606.00 (I)
	- Rate Band 19	\$1,292.67	\$1,445.00	\$1,292.67	\$1,606.00 (I)
	- Rate Band 20	\$1,373.52	\$1,445.00	\$1,373.52	\$1,606.00 (I)
	- Rate Band 21	\$1,497.14	\$1,445.00	\$1,497.14	\$1,606.00 (I)
	- Rate Band 22	\$1,561.60	\$1,445.00	\$1,561.60	\$1,606.00 (I)
	- Rate Band 23	\$1,702.15	\$1,445.00	\$1,702.15	\$1,606.00 (I)
	- Rate Band 24	\$1,855.35	\$1,445.00	\$1,855.35	\$1,606.00 (I)
	- Rate Band 25	\$2,022.32	\$1,445.00	\$2,022.32	\$1,606.00 (I)
	- Rate Band 26	\$2,204.34	\$1,445.00	\$2,204.34	\$1,606.00 (I)
	- Rate Band 27	\$2,402.74	\$1,445.00	\$2,402.74	\$1,606.00 (I)
	- Rate Band 28	\$2,618.98	\$1,445.00	\$2,618.98	\$1,606.00 (I)
	- Rate Band 29	\$2,854.69	\$1,445.00	\$2,854.69	\$1,606.00 (I)
	- Rate Band 30	\$3,111.60	\$1,445.00	\$3,111.60	\$1,606.00 (I)
	- Rate Band 31	\$3,391.65	\$1,445.00	\$3,391.65	\$1,606.00 (I)
	- Rate Band 32	\$3,696.89	\$1,445.00	\$3,696.89	\$1,606.00 (I)
	- Rate Band 33	\$4,029.62	\$1,445.00	\$4,029.62	\$1,606.00 (I)
	- Rate Band 34	\$4,392.28	\$1,445.00	\$4,392.28	\$1,606.00 (I)
	- Rate Band 35	\$4,787.60	\$1,445.00	\$4,787.60	\$1,606.00 (I)
	- Rate Band 36	\$5,218.47	\$1,445.00	\$5,218.47	\$1,606.00 (I)
	- Rate Band 37	\$5,688.14	\$1,445.00	\$5,688.14	\$1,606.00 (I)
	- Rate Band 38	\$6,200.07	\$1,445.00	\$6,200.07	\$1,606.00 (I)
	- Rate Band 39	\$6,758.07	\$1,445.00	\$6,758.07	\$1,606.00 (I)
	- Rate Band 40	\$7,366.30	\$1,445.00	\$7,366.30	\$1,606.00 (I)
	- Rate Band 41	\$8,029.27	\$1,445.00	\$8,029.27	\$1,606.00 (I)
	- Rate Band 42	\$8,751.90	\$1,445.00	\$8,751.90	\$1,606.00 (I)
	- Rate Band 43	\$9,539.57	\$1,445.00	\$9,539.57	\$1,606.00 (I)
	- Rate Band 44	\$10,398.13	\$1,445.00	\$10,398.13	\$1,606.00 (I)
	- Rate Band 45	\$11,333.97	\$1,445.00	\$11,333.97	\$1,606.00 (I)
	- Rate Band 46	\$13,465.89	\$1,445.00	\$13,465.89	\$1,606.00 (I)
	- Rate Band 47	\$20,718.93	\$1,445.00	\$19,008.20 (R)	\$1,606.00 (I)
	- Rate Band 48	\$22,583.64	\$1,445.00	\$20,718.93 (R)	\$1,606.00 (I)
	- Rate Band 49	\$24,616.16	\$1,445.00	\$22,583.64 (R)	\$1,606.00 (I)
	- Rate Band 50	\$26,831.62	\$1,445.00	\$24,616.16 (R)	\$1,606.00 (I)

NECA TARIFF F.C.C. NO. 5 RATE COMPARISON REPORT

NECA
VOLUME 5
Appendix D

TARIFF REFERENCE	RATE ELEMENT	CURRENT RATES 03/30/24		PROPOSED RATES 07/02/24	
		MONTHLY	NRC	MONTHLY	NRC
17.4.8(C)(14)	ETS Packages				
	(c) ETS Package 3 - Includes one Port and one Channel Termination located within 300 feet of the ETS SWC and one E-EVC				
	2.5 Gbps				
	- Rate Band 1	\$318.60	\$1,445.00	\$318.60	\$1,606.00 (I)
	- Rate Band 2	\$534.33	\$1,445.00	\$534.33	\$1,606.00 (I)
	- Rate Band 3	\$582.42	\$1,445.00	\$582.42	\$1,606.00 (I)
	- Rate Band 4	\$634.84	\$1,445.00	\$634.84	\$1,606.00 (I)
	- Rate Band 5	\$691.98	\$1,445.00	\$691.98	\$1,606.00 (I)
	- Rate Band 6	\$754.25	\$1,445.00	\$754.25	\$1,606.00 (I)
	- Rate Band 7	\$822.13	\$1,445.00	\$822.13	\$1,606.00 (I)
	- Rate Band 8	\$896.12	\$1,445.00	\$896.12	\$1,606.00 (I)
	- Rate Band 9	\$976.77	\$1,445.00	\$976.77	\$1,606.00 (I)
	- Rate Band 10	\$1,064.69	\$1,445.00	\$1,064.69	\$1,606.00 (I)
	- Rate Band 11	\$1,160.51	\$1,445.00	\$1,160.51	\$1,606.00 (I)
	- Rate Band 12	\$1,264.96	\$1,445.00	\$1,264.96	\$1,606.00 (I)
	- Rate Band 13	\$1,378.80	\$1,445.00	\$1,378.80	\$1,606.00 (I)
	- Rate Band 14	\$1,502.89	\$1,445.00	\$1,502.89	\$1,606.00 (I)
	- Rate Band 15	\$1,638.16	\$1,445.00	\$1,638.16	\$1,606.00 (I)
	- Rate Band 16	\$1,785.59	\$1,445.00	\$1,785.59	\$1,606.00 (I)
	- Rate Band 17	\$1,946.29	\$1,445.00	\$1,946.29	\$1,606.00 (I)
	- Rate Band 18	\$2,121.45	\$1,445.00	\$2,121.45	\$1,606.00 (I)
	- Rate Band 19	\$2,312.38	\$1,445.00	\$2,312.38	\$1,606.00 (I)
	- Rate Band 20	\$2,457.02	\$1,445.00	\$2,457.02	\$1,606.00 (I)
	- Rate Band 21	\$2,678.15	\$1,445.00	\$2,678.15	\$1,606.00 (I)
	- Rate Band 22	\$2,793.48	\$1,445.00	\$2,793.48	\$1,606.00 (I)
	- Rate Band 23	\$3,044.90	\$1,445.00	\$3,044.90	\$1,606.00 (I)
	- Rate Band 24	\$3,318.93	\$1,445.00	\$3,318.93	\$1,606.00 (I)
	- Rate Band 25	\$3,617.64	\$1,445.00	\$3,617.64	\$1,606.00 (I)
	- Rate Band 26	\$3,943.23	\$1,445.00	\$3,943.23	\$1,606.00 (I)
	- Rate Band 27	\$4,298.12	\$1,445.00	\$4,298.12	\$1,606.00 (I)
	- Rate Band 28	\$4,684.94	\$1,445.00	\$4,684.94	\$1,606.00 (I)
	- Rate Band 29	\$5,106.59	\$1,445.00	\$5,106.59	\$1,606.00 (I)
	- Rate Band 30	\$5,566.19	\$1,445.00	\$5,566.19	\$1,606.00 (I)
	- Rate Band 31	\$6,067.14	\$1,445.00	\$6,067.14	\$1,606.00 (I)
	- Rate Band 32	\$6,613.18	\$1,445.00	\$6,613.18	\$1,606.00 (I)
	- Rate Band 33	\$7,208.38	\$1,445.00	\$7,208.38	\$1,606.00 (I)
	- Rate Band 34	\$7,857.12	\$1,445.00	\$7,857.12	\$1,606.00 (I)
	- Rate Band 35	\$8,564.26	\$1,445.00	\$8,564.26	\$1,606.00 (I)
	- Rate Band 36	\$9,335.05	\$1,445.00	\$9,335.05	\$1,606.00 (I)
	- Rate Band 37	\$10,175.20	\$1,445.00	\$10,175.20	\$1,606.00 (I)
	- Rate Band 38	\$11,090.98	\$1,445.00	\$11,090.98	\$1,606.00 (I)
	- Rate Band 39	\$12,089.16	\$1,445.00	\$12,089.16	\$1,606.00 (I)
	- Rate Band 40	\$13,177.18	\$1,445.00	\$13,177.18	\$1,606.00 (I)
	- Rate Band 41	\$14,363.13	\$1,445.00	\$14,363.13	\$1,606.00 (I)
	- Rate Band 42	\$15,655.81	\$1,445.00	\$15,655.81	\$1,606.00 (I)
	- Rate Band 43	\$17,064.83	\$1,445.00	\$17,064.83	\$1,606.00 (I)
	- Rate Band 44	\$18,600.67	\$1,445.00	\$18,600.67	\$1,606.00 (I)
	- Rate Band 45	\$20,274.74	\$1,445.00	\$20,274.74	\$1,606.00 (I)
	- Rate Band 46	\$24,088.40	\$1,445.00	\$24,088.40	\$1,606.00 (I)
	- Rate Band 47	\$37,062.99	\$1,445.00	\$34,002.75 (R)	\$1,606.00 (I)
	- Rate Band 48	\$40,398.67	\$1,445.00	\$37,062.99 (R)	\$1,606.00 (I)
	- Rate Band 49	\$44,034.55	\$1,445.00	\$40,398.67 (R)	\$1,606.00 (I)
	- Rate Band 50	\$47,997.66	\$1,445.00	\$44,034.55 (R)	\$1,606.00 (I)

NECA TARIFF F.C.C. NO. 5 RATE COMPARISON REPORT

NECA
VOLUME 5
Appendix D

TARIFF REFERENCE	RATE ELEMENT	CURRENT RATES 03/30/24		PROPOSED RATES 07/02/24	
		MONTHLY	NRC	MONTHLY	NRC
17.4.8(C)(14)	ETS Packages				
	(c) ETS Package 3 - Includes one Port and one Channel Termination located within 300 feet of the ETS SWC and one E-EVC				
	5 Gbps				
	- Rate Band 1	\$506.64	\$1,445.00	\$506.64	\$1,606.00 (I)
	- Rate Band 2	\$849.69	\$1,445.00	\$849.69	\$1,606.00 (I)
	- Rate Band 3	\$926.17	\$1,445.00	\$926.17	\$1,606.00 (I)
	- Rate Band 4	\$1,009.51	\$1,445.00	\$1,009.51	\$1,606.00 (I)
	- Rate Band 5	\$1,100.38	\$1,445.00	\$1,100.38	\$1,606.00 (I)
	- Rate Band 6	\$1,199.40	\$1,445.00	\$1,199.40	\$1,606.00 (I)
	- Rate Band 7	\$1,307.35	\$1,445.00	\$1,307.35	\$1,606.00 (I)
	- Rate Band 8	\$1,425.01	\$1,445.00	\$1,425.01	\$1,606.00 (I)
	- Rate Band 9	\$1,553.27	\$1,445.00	\$1,553.27	\$1,606.00 (I)
	- Rate Band 10	\$1,693.07	\$1,445.00	\$1,693.07	\$1,606.00 (I)
	- Rate Band 11	\$1,845.43	\$1,445.00	\$1,845.43	\$1,606.00 (I)
	- Rate Band 12	\$2,011.53	\$1,445.00	\$2,011.53	\$1,606.00 (I)
	- Rate Band 13	\$2,192.56	\$1,445.00	\$2,192.56	\$1,606.00 (I)
	- Rate Band 14	\$2,389.90	\$1,445.00	\$2,389.90	\$1,606.00 (I)
	- Rate Band 15	\$2,604.98	\$1,445.00	\$2,604.98	\$1,606.00 (I)
	- Rate Band 16	\$2,839.43	\$1,445.00	\$2,839.43	\$1,606.00 (I)
	- Rate Band 17	\$3,094.98	\$1,445.00	\$3,094.98	\$1,606.00 (I)
	- Rate Band 18	\$3,373.53	\$1,445.00	\$3,373.53	\$1,606.00 (I)
	- Rate Band 19	\$3,677.15	\$1,445.00	\$3,677.15	\$1,606.00 (I)
	- Rate Band 20	\$3,907.14	\$1,445.00	\$3,907.14	\$1,606.00 (I)
	- Rate Band 21	\$4,258.78	\$1,445.00	\$4,258.78	\$1,606.00 (I)
	- Rate Band 22	\$4,442.17	\$1,445.00	\$4,442.17	\$1,606.00 (I)
	- Rate Band 23	\$4,841.97	\$1,445.00	\$4,841.97	\$1,606.00 (I)
	- Rate Band 24	\$5,277.75	\$1,445.00	\$5,277.75	\$1,606.00 (I)
	- Rate Band 25	\$5,752.75	\$1,445.00	\$5,752.75	\$1,606.00 (I)
	- Rate Band 26	\$6,270.49	\$1,445.00	\$6,270.49	\$1,606.00 (I)
	- Rate Band 27	\$6,834.84	\$1,445.00	\$6,834.84	\$1,606.00 (I)
	- Rate Band 28	\$7,449.97	\$1,445.00	\$7,449.97	\$1,606.00 (I)
	- Rate Band 29	\$8,120.48	\$1,445.00	\$8,120.48	\$1,606.00 (I)
	- Rate Band 30	\$8,851.31	\$1,445.00	\$8,851.31	\$1,606.00 (I)
	- Rate Band 31	\$9,647.93	\$1,445.00	\$9,647.93	\$1,606.00 (I)
	- Rate Band 32	\$10,516.25	\$1,445.00	\$10,516.25	\$1,606.00 (I)
	- Rate Band 33	\$11,462.71	\$1,445.00	\$11,462.71	\$1,606.00 (I)
	- Rate Band 34	\$12,494.36	\$1,445.00	\$12,494.36	\$1,606.00 (I)
	- Rate Band 35	\$13,618.84	\$1,445.00	\$13,618.84	\$1,606.00 (I)
	- Rate Band 36	\$14,844.54	\$1,445.00	\$14,844.54	\$1,606.00 (I)
	- Rate Band 37	\$16,180.54	\$1,445.00	\$16,180.54	\$1,606.00 (I)
	- Rate Band 38	\$17,636.80	\$1,445.00	\$17,636.80	\$1,606.00 (I)
	- Rate Band 39	\$19,224.11	\$1,445.00	\$19,224.11	\$1,606.00 (I)
	- Rate Band 40	\$20,954.28	\$1,445.00	\$20,954.28	\$1,606.00 (I)
	- Rate Band 41	\$22,840.16	\$1,445.00	\$22,840.16	\$1,606.00 (I)
	- Rate Band 42	\$24,895.78	\$1,445.00	\$24,895.78	\$1,606.00 (I)
	- Rate Band 43	\$27,136.40	\$1,445.00	\$27,136.40	\$1,606.00 (I)
	- Rate Band 44	\$29,578.68	\$1,445.00	\$29,578.68	\$1,606.00 (I)
	- Rate Band 45	\$32,240.76	\$1,445.00	\$32,240.76	\$1,606.00 (I)
	- Rate Band 46	\$38,305.24	\$1,445.00	\$38,305.24	\$1,606.00 (I)
	- Rate Band 47	\$58,937.36	\$1,445.00	\$54,070.98 (R)	\$1,606.00 (I)
	- Rate Band 48	\$64,241.74	\$1,445.00	\$58,937.36 (R)	\$1,606.00 (I)
	- Rate Band 49	\$70,023.49	\$1,445.00	\$64,241.74 (R)	\$1,606.00 (I)
	- Rate Band 50	\$76,325.59	\$1,445.00	\$70,023.49 (R)	\$1,606.00 (I)

NECA TARIFF F.C.C. NO. 5 RATE COMPARISON REPORT

NECA
VOLUME 5
Appendix D

TARIFF REFERENCE	RATE ELEMENT	CURRENT RATES 03/30/24		PROPOSED RATES 07/02/24	
		MONTHLY	NRC	MONTHLY	NRC
17.4.8(C)(14)	ETS Packages				
	(c) ETS Package 3 - Includes one Port and one Channel Termination located within 300 feet of the ETS SWC and one E-EVC				
	10 Gbps				
	- Rate Band 1	\$603.36	\$1,445.00	\$603.36	\$1,606.00 (I)
	- Rate Band 2	\$1,011.89	\$1,445.00	\$1,011.89	\$1,606.00 (I)
	- Rate Band 3	\$1,102.97	\$1,445.00	\$1,102.97	\$1,606.00 (I)
	- Rate Band 4	\$1,202.23	\$1,445.00	\$1,202.23	\$1,606.00 (I)
	- Rate Band 5	\$1,310.43	\$1,445.00	\$1,310.43	\$1,606.00 (I)
	- Rate Band 6	\$1,428.36	\$1,445.00	\$1,428.36	\$1,606.00 (I)
	- Rate Band 7	\$1,556.92	\$1,445.00	\$1,556.92	\$1,606.00 (I)
	- Rate Band 8	\$1,697.04	\$1,445.00	\$1,697.04	\$1,606.00 (I)
	- Rate Band 9	\$1,849.78	\$1,445.00	\$1,849.78	\$1,606.00 (I)
	- Rate Band 10	\$2,016.25	\$1,445.00	\$2,016.25	\$1,606.00 (I)
	- Rate Band 11	\$2,197.71	\$1,445.00	\$2,197.71	\$1,606.00 (I)
	- Rate Band 12	\$2,395.52	\$1,445.00	\$2,395.52	\$1,606.00 (I)
	- Rate Band 13	\$2,611.12	\$1,445.00	\$2,611.12	\$1,606.00 (I)
	- Rate Band 14	\$2,846.12	\$1,445.00	\$2,846.12	\$1,606.00 (I)
	- Rate Band 15	\$3,102.27	\$1,445.00	\$3,102.27	\$1,606.00 (I)
	- Rate Band 16	\$3,381.47	\$1,445.00	\$3,381.47	\$1,606.00 (I)
	- Rate Band 17	\$3,685.80	\$1,445.00	\$3,685.80	\$1,606.00 (I)
	- Rate Band 18	\$4,017.53	\$1,445.00	\$4,017.53	\$1,606.00 (I)
	- Rate Band 19	\$4,379.10	\$1,445.00	\$4,379.10	\$1,606.00 (I)
	- Rate Band 20	\$4,653.00	\$1,445.00	\$4,653.00	\$1,606.00 (I)
	- Rate Band 21	\$5,071.77	\$1,445.00	\$5,071.77	\$1,606.00 (I)
	- Rate Band 22	\$5,290.16	\$1,445.00	\$5,290.16	\$1,606.00 (I)
	- Rate Band 23	\$5,766.29	\$1,445.00	\$5,766.29	\$1,606.00 (I)
	- Rate Band 24	\$6,285.25	\$1,445.00	\$6,285.25	\$1,606.00 (I)
	- Rate Band 25	\$6,850.92	\$1,445.00	\$6,850.92	\$1,606.00 (I)
	- Rate Band 26	\$7,467.51	\$1,445.00	\$7,467.51	\$1,606.00 (I)
	- Rate Band 27	\$8,139.59	\$1,445.00	\$8,139.59	\$1,606.00 (I)
	- Rate Band 28	\$8,872.15	\$1,445.00	\$8,872.15	\$1,606.00 (I)
	- Rate Band 29	\$9,670.64	\$1,445.00	\$9,670.64	\$1,606.00 (I)
	- Rate Band 30	\$10,540.99	\$1,445.00	\$10,540.99	\$1,606.00 (I)
	- Rate Band 31	\$11,489.68	\$1,445.00	\$11,489.68	\$1,606.00 (I)
	- Rate Band 32	\$12,523.75	\$1,445.00	\$12,523.75	\$1,606.00 (I)
	- Rate Band 33	\$13,650.89	\$1,445.00	\$13,650.89	\$1,606.00 (I)
	- Rate Band 34	\$14,879.48	\$1,445.00	\$14,879.48	\$1,606.00 (I)
	- Rate Band 35	\$16,218.62	\$1,445.00	\$16,218.62	\$1,606.00 (I)
	- Rate Band 36	\$17,678.30	\$1,445.00	\$17,678.30	\$1,606.00 (I)
	- Rate Band 37	\$19,269.34	\$1,445.00	\$19,269.34	\$1,606.00 (I)
	- Rate Band 38	\$21,003.59	\$1,445.00	\$21,003.59	\$1,606.00 (I)
	- Rate Band 39	\$22,893.91	\$1,445.00	\$22,893.91	\$1,606.00 (I)
	- Rate Band 40	\$24,954.37	\$1,445.00	\$24,954.37	\$1,606.00 (I)
	- Rate Band 41	\$27,200.25	\$1,445.00	\$27,200.25	\$1,606.00 (I)
	- Rate Band 42	\$29,648.28	\$1,445.00	\$29,648.28	\$1,606.00 (I)
	- Rate Band 43	\$32,316.62	\$1,445.00	\$32,316.62	\$1,606.00 (I)
	- Rate Band 44	\$35,225.12	\$1,445.00	\$35,225.12	\$1,606.00 (I)
	- Rate Band 45	\$38,395.38	\$1,445.00	\$38,395.38	\$1,606.00 (I)
	- Rate Band 46	\$45,617.56	\$1,445.00	\$45,617.56	\$1,606.00 (I)
	- Rate Band 47	\$70,188.26	\$1,445.00	\$64,392.90 (R)	\$1,606.00 (I)
	- Rate Band 48	\$76,505.20	\$1,445.00	\$70,188.26 (R)	\$1,606.00 (I)
	- Rate Band 49	\$83,390.68	\$1,445.00	\$76,505.20 (R)	\$1,606.00 (I)
	- Rate Band 50	\$90,895.84	\$1,445.00	\$83,390.68 (R)	\$1,606.00 (I)

**NECA TARIFF F.C.C. NO. 5
RATE COMPARISON REPORT**

NECA
VOLUME 5
Appendix D

TARIFF REFERENCE	RATE ELEMENT	CURRENT RATES 03/30/24		PROPOSED RATES 07/02/24	
		MONTHLY	NRC	MONTHLY	NRC
17.4.8(C)(14)	ETS Packages				
	(d) ETS Package 4 - Includes one Port and one Channel				
	Termination located greater than 300 feet of the ETS				
	SWC and one E-EVC				
	100 Mbps				
	- Rate Band 1	\$66.64	\$964.00	\$66.64	\$1,072.00 (I)
	- Rate Band 2	\$111.75	\$964.00	\$111.75	\$1,072.00 (I)
	- Rate Band 3	\$121.81	\$964.00	\$121.81	\$1,072.00 (I)
	- Rate Band 4	\$132.78	\$964.00	\$132.78	\$1,072.00 (I)
	- Rate Band 5	\$144.72	\$964.00	\$144.72	\$1,072.00 (I)
	- Rate Band 6	\$157.75	\$964.00	\$157.75	\$1,072.00 (I)
	- Rate Band 7	\$171.95	\$964.00	\$171.95	\$1,072.00 (I)
	- Rate Band 8	\$187.42	\$964.00	\$187.42	\$1,072.00 (I)
	- Rate Band 9	\$204.29	\$964.00	\$204.29	\$1,072.00 (I)
	- Rate Band 10	\$222.67	\$964.00	\$222.67	\$1,072.00 (I)
	- Rate Band 11	\$242.72	\$964.00	\$242.72	\$1,072.00 (I)
	- Rate Band 12	\$264.57	\$964.00	\$264.57	\$1,072.00 (I)
	- Rate Band 13	\$288.37	\$964.00	\$288.37	\$1,072.00 (I)
	- Rate Band 14	\$314.33	\$964.00	\$314.33	\$1,072.00 (I)
	- Rate Band 15	\$342.62	\$964.00	\$342.62	\$1,072.00 (I)
	- Rate Band 16	\$373.45	\$964.00	\$373.45	\$1,072.00 (I)
	- Rate Band 17	\$407.07	\$964.00	\$407.07	\$1,072.00 (I)
	- Rate Band 18	\$443.71	\$964.00	\$443.71	\$1,072.00 (I)
	- Rate Band 19	\$483.63	\$964.00	\$483.63	\$1,072.00 (I)
	- Rate Band 20	\$513.88	\$964.00	\$513.88	\$1,072.00 (I)
	- Rate Band 21	\$560.13	\$964.00	\$560.13	\$1,072.00 (I)
	- Rate Band 22	\$584.25	\$964.00	\$584.25	\$1,072.00 (I)
	- Rate Band 23	\$636.83	\$964.00	\$636.83	\$1,072.00 (I)
	- Rate Band 24	\$694.15	\$964.00	\$694.15	\$1,072.00 (I)
	- Rate Band 25	\$756.62	\$964.00	\$756.62	\$1,072.00 (I)
	- Rate Band 26	\$824.72	\$964.00	\$824.72	\$1,072.00 (I)
	- Rate Band 27	\$898.95	\$964.00	\$898.95	\$1,072.00 (I)
	- Rate Band 28	\$979.85	\$964.00	\$979.85	\$1,072.00 (I)
	- Rate Band 29	\$1,068.04	\$964.00	\$1,068.04	\$1,072.00 (I)
	- Rate Band 30	\$1,164.16	\$964.00	\$1,164.16	\$1,072.00 (I)
	- Rate Band 31	\$1,268.93	\$964.00	\$1,268.93	\$1,072.00 (I)
	- Rate Band 32	\$1,383.14	\$964.00	\$1,383.14	\$1,072.00 (I)
	- Rate Band 33	\$1,507.62	\$964.00	\$1,507.62	\$1,072.00 (I)
	- Rate Band 34	\$1,643.31	\$964.00	\$1,643.31	\$1,072.00 (I)
	- Rate Band 35	\$1,791.20	\$964.00	\$1,791.20	\$1,072.00 (I)
	- Rate Band 36	\$1,952.41	\$964.00	\$1,952.41	\$1,072.00 (I)
	- Rate Band 37	\$2,128.13	\$964.00	\$2,128.13	\$1,072.00 (I)
	- Rate Band 38	\$2,319.67	\$964.00	\$2,319.67	\$1,072.00 (I)
	- Rate Band 39	\$2,528.43	\$964.00	\$2,528.43	\$1,072.00 (I)
	- Rate Band 40	\$2,756.00	\$964.00	\$2,756.00	\$1,072.00 (I)
	- Rate Band 41	\$3,004.03	\$964.00	\$3,004.03	\$1,072.00 (I)
	- Rate Band 42	\$3,274.39	\$964.00	\$3,274.39	\$1,072.00 (I)
	- Rate Band 43	\$3,569.09	\$964.00	\$3,569.09	\$1,072.00 (I)
	- Rate Band 44	\$3,890.31	\$964.00	\$3,890.31	\$1,072.00 (I)
	- Rate Band 45	\$4,240.44	\$964.00	\$4,240.44	\$1,072.00 (I)
	- Rate Band 46	\$5,038.07	\$964.00	\$5,038.07	\$1,072.00 (I)
	- Rate Band 47	\$7,751.69	\$964.00	\$7,111.64 (R)	\$1,072.00 (I)
	- Rate Band 48	\$8,449.34	\$964.00	\$7,751.69 (R)	\$1,072.00 (I)
	- Rate Band 49	\$9,209.77	\$964.00	\$8,449.34 (R)	\$1,072.00 (I)
	- Rate Band 50	\$10,038.66	\$964.00	\$9,209.77 (R)	\$1,072.00 (I)

NECA TARIFF F.C.C. NO. 5 RATE COMPARISON REPORT

NECA
VOLUME 5
Appendix D

TARIFF REFERENCE	RATE ELEMENT	CURRENT RATES 03/30/24		PROPOSED RATES 07/02/24	
		MONTHLY	NRC	MONTHLY	NRC
17.4.8(C)(14)	ETS Packages				
	(d) ETS Package 4 - Includes one Port and one Channel				
	Termination located greater than 300 feet of the ETS				
	SWC and one E-EVC				
	1 Gbps				
	- Rate Band 1	\$207.13	\$1,445.00	\$207.13	\$1,606.00 (I)
	- Rate Band 2	\$347.37	\$1,445.00	\$347.37	\$1,606.00 (I)
	- Rate Band 3	\$378.64	\$1,445.00	\$378.64	\$1,606.00 (I)
	- Rate Band 4	\$412.71	\$1,445.00	\$412.71	\$1,606.00 (I)
	- Rate Band 5	\$449.86	\$1,445.00	\$449.86	\$1,606.00 (I)
	- Rate Band 6	\$490.36	\$1,445.00	\$490.36	\$1,606.00 (I)
	- Rate Band 7	\$534.47	\$1,445.00	\$534.47	\$1,606.00 (I)
	- Rate Band 8	\$582.58	\$1,445.00	\$582.58	\$1,606.00 (I)
	- Rate Band 9	\$635.01	\$1,445.00	\$635.01	\$1,606.00 (I)
	- Rate Band 10	\$692.17	\$1,445.00	\$692.17	\$1,606.00 (I)
	- Rate Band 11	\$754.45	\$1,445.00	\$754.45	\$1,606.00 (I)
	- Rate Band 12	\$822.37	\$1,445.00	\$822.37	\$1,606.00 (I)
	- Rate Band 13	\$896.38	\$1,445.00	\$896.38	\$1,606.00 (I)
	- Rate Band 14	\$977.04	\$1,445.00	\$977.04	\$1,606.00 (I)
	- Rate Band 15	\$1,064.99	\$1,445.00	\$1,064.99	\$1,606.00 (I)
	- Rate Band 16	\$1,160.83	\$1,445.00	\$1,160.83	\$1,606.00 (I)
	- Rate Band 17	\$1,265.30	\$1,445.00	\$1,265.30	\$1,606.00 (I)
	- Rate Band 18	\$1,379.18	\$1,445.00	\$1,379.18	\$1,606.00 (I)
	- Rate Band 19	\$1,503.31	\$1,445.00	\$1,503.31	\$1,606.00 (I)
	- Rate Band 20	\$1,597.34	\$1,445.00	\$1,597.34	\$1,606.00 (I)
	- Rate Band 21	\$1,741.10	\$1,445.00	\$1,741.10	\$1,606.00 (I)
	- Rate Band 22	\$1,816.07	\$1,445.00	\$1,816.07	\$1,606.00 (I)
	- Rate Band 23	\$1,979.52	\$1,445.00	\$1,979.52	\$1,606.00 (I)
	- Rate Band 24	\$2,157.68	\$1,445.00	\$2,157.68	\$1,606.00 (I)
	- Rate Band 25	\$2,351.86	\$1,445.00	\$2,351.86	\$1,606.00 (I)
	- Rate Band 26	\$2,563.53	\$1,445.00	\$2,563.53	\$1,606.00 (I)
	- Rate Band 27	\$2,794.26	\$1,445.00	\$2,794.26	\$1,606.00 (I)
	- Rate Band 28	\$3,045.74	\$1,445.00	\$3,045.74	\$1,606.00 (I)
	- Rate Band 29	\$3,319.86	\$1,445.00	\$3,319.86	\$1,606.00 (I)
	- Rate Band 30	\$3,618.63	\$1,445.00	\$3,618.63	\$1,606.00 (I)
	- Rate Band 31	\$3,944.32	\$1,445.00	\$3,944.32	\$1,606.00 (I)
	- Rate Band 32	\$4,299.30	\$1,445.00	\$4,299.30	\$1,606.00 (I)
	- Rate Band 33	\$4,686.24	\$1,445.00	\$4,686.24	\$1,606.00 (I)
	- Rate Band 34	\$5,108.01	\$1,445.00	\$5,108.01	\$1,606.00 (I)
	- Rate Band 35	\$5,567.73	\$1,445.00	\$5,567.73	\$1,606.00 (I)
	- Rate Band 36	\$6,068.82	\$1,445.00	\$6,068.82	\$1,606.00 (I)
	- Rate Band 37	\$6,615.02	\$1,445.00	\$6,615.02	\$1,606.00 (I)
	- Rate Band 38	\$7,210.37	\$1,445.00	\$7,210.37	\$1,606.00 (I)
	- Rate Band 39	\$7,859.30	\$1,445.00	\$7,859.30	\$1,606.00 (I)
	- Rate Band 40	\$8,566.64	\$1,445.00	\$8,566.64	\$1,606.00 (I)
	- Rate Band 41	\$9,337.64	\$1,445.00	\$9,337.64	\$1,606.00 (I)
	- Rate Band 42	\$10,178.02	\$1,445.00	\$10,178.02	\$1,606.00 (I)
	- Rate Band 43	\$11,094.03	\$1,445.00	\$11,094.03	\$1,606.00 (I)
	- Rate Band 44	\$12,092.50	\$1,445.00	\$12,092.50	\$1,606.00 (I)
	- Rate Band 45	\$13,180.83	\$1,445.00	\$13,180.83	\$1,606.00 (I)
	- Rate Band 46	\$15,660.15	\$1,445.00	\$15,660.15	\$1,606.00 (I)
	- Rate Band 47	\$24,095.07	\$1,445.00	\$22,105.57 (R)	\$1,606.00 (I)
	- Rate Band 48	\$26,263.63	\$1,445.00	\$24,095.07 (R)	\$1,606.00 (I)
	- Rate Band 49	\$28,627.35	\$1,445.00	\$26,263.63 (R)	\$1,606.00 (I)
	- Rate Band 50	\$31,203.82	\$1,445.00	\$28,627.35 (R)	\$1,606.00 (I)

NECA TARIFF F.C.C. NO. 5 RATE COMPARISON REPORT

NECA
VOLUME 5
Appendix D

TARIFF REFERENCE	RATE ELEMENT	CURRENT RATES 03/30/24		PROPOSED RATES 07/02/24	
		MONTHLY	NRC	MONTHLY	NRC
17.4.8(C)(14)	ETS Packages				
	(d) ETS Package 4 - Includes one Port and one Channel				
	Termination located greater than 300 feet of the ETS				
	SWC and one E-EVC				
	2.5 Gbps				
	- Rate Band 1	\$376.01	\$1,445.00	\$376.01	\$1,606.00 (I)
	- Rate Band 2	\$630.61	\$1,445.00	\$630.61	\$1,606.00 (I)
	- Rate Band 3	\$687.36	\$1,445.00	\$687.36	\$1,606.00 (I)
	- Rate Band 4	\$749.23	\$1,445.00	\$749.23	\$1,606.00 (I)
	- Rate Band 5	\$816.66	\$1,445.00	\$816.66	\$1,606.00 (I)
	- Rate Band 6	\$890.15	\$1,445.00	\$890.15	\$1,606.00 (I)
	- Rate Band 7	\$970.26	\$1,445.00	\$970.26	\$1,606.00 (I)
	- Rate Band 8	\$1,057.59	\$1,445.00	\$1,057.59	\$1,606.00 (I)
	- Rate Band 9	\$1,152.77	\$1,445.00	\$1,152.77	\$1,606.00 (I)
	- Rate Band 10	\$1,256.53	\$1,445.00	\$1,256.53	\$1,606.00 (I)
	- Rate Band 11	\$1,369.62	\$1,445.00	\$1,369.62	\$1,606.00 (I)
	- Rate Band 12	\$1,492.88	\$1,445.00	\$1,492.88	\$1,606.00 (I)
	- Rate Band 13	\$1,627.24	\$1,445.00	\$1,627.24	\$1,606.00 (I)
	- Rate Band 14	\$1,773.68	\$1,445.00	\$1,773.68	\$1,606.00 (I)
	- Rate Band 15	\$1,933.32	\$1,445.00	\$1,933.32	\$1,606.00 (I)
	- Rate Band 16	\$2,107.32	\$1,445.00	\$2,107.32	\$1,606.00 (I)
	- Rate Band 17	\$2,296.98	\$1,445.00	\$2,296.98	\$1,606.00 (I)
	- Rate Band 18	\$2,503.70	\$1,445.00	\$2,503.70	\$1,606.00 (I)
	- Rate Band 19	\$2,729.03	\$1,445.00	\$2,729.03	\$1,606.00 (I)
	- Rate Band 20	\$2,899.73	\$1,445.00	\$2,899.73	\$1,606.00 (I)
	- Rate Band 21	\$3,160.70	\$1,445.00	\$3,160.70	\$1,606.00 (I)
	- Rate Band 22	\$3,296.81	\$1,445.00	\$3,296.81	\$1,606.00 (I)
	- Rate Band 23	\$3,593.53	\$1,445.00	\$3,593.53	\$1,606.00 (I)
	- Rate Band 24	\$3,916.94	\$1,445.00	\$3,916.94	\$1,606.00 (I)
	- Rate Band 25	\$4,269.47	\$1,445.00	\$4,269.47	\$1,606.00 (I)
	- Rate Band 26	\$4,653.72	\$1,445.00	\$4,653.72	\$1,606.00 (I)
	- Rate Band 27	\$5,072.55	\$1,445.00	\$5,072.55	\$1,606.00 (I)
	- Rate Band 28	\$5,529.08	\$1,445.00	\$5,529.08	\$1,606.00 (I)
	- Rate Band 29	\$6,026.70	\$1,445.00	\$6,026.70	\$1,606.00 (I)
	- Rate Band 30	\$6,569.11	\$1,445.00	\$6,569.11	\$1,606.00 (I)
	- Rate Band 31	\$7,160.32	\$1,445.00	\$7,160.32	\$1,606.00 (I)
	- Rate Band 32	\$7,804.75	\$1,445.00	\$7,804.75	\$1,606.00 (I)
	- Rate Band 33	\$8,507.19	\$1,445.00	\$8,507.19	\$1,606.00 (I)
	- Rate Band 34	\$9,272.82	\$1,445.00	\$9,272.82	\$1,606.00 (I)
	- Rate Band 35	\$10,107.38	\$1,445.00	\$10,107.38	\$1,606.00 (I)
	- Rate Band 36	\$11,017.04	\$1,445.00	\$11,017.04	\$1,606.00 (I)
	- Rate Band 37	\$12,008.58	\$1,445.00	\$12,008.58	\$1,606.00 (I)
	- Rate Band 38	\$13,089.36	\$1,445.00	\$13,089.36	\$1,606.00 (I)
	- Rate Band 39	\$14,267.39	\$1,445.00	\$14,267.39	\$1,606.00 (I)
	- Rate Band 40	\$15,551.45	\$1,445.00	\$15,551.45	\$1,606.00 (I)
	- Rate Band 41	\$16,951.09	\$1,445.00	\$16,951.09	\$1,606.00 (I)
	- Rate Band 42	\$18,476.69	\$1,445.00	\$18,476.69	\$1,606.00 (I)
	- Rate Band 43	\$20,139.58	\$1,445.00	\$20,139.58	\$1,606.00 (I)
	- Rate Band 44	\$21,952.15	\$1,445.00	\$21,952.15	\$1,606.00 (I)
	- Rate Band 45	\$23,927.85	\$1,445.00	\$23,927.85	\$1,606.00 (I)
	- Rate Band 46	\$28,428.67	\$1,445.00	\$28,428.67	\$1,606.00 (I)
	- Rate Band 47	\$43,741.02	\$1,445.00	\$40,129.39 (R)	\$1,606.00 (I)
	- Rate Band 48	\$47,677.72	\$1,445.00	\$43,741.02 (R)	\$1,606.00 (I)
	- Rate Band 49	\$51,968.72	\$1,445.00	\$47,677.72 (R)	\$1,606.00 (I)
	- Rate Band 50	\$56,645.91	\$1,445.00	\$51,968.72 (R)	\$1,606.00 (I)

**NECA TARIFF F.C.C. NO. 5
RATE COMPARISON REPORT**

NECA
VOLUME 5
Appendix D

TARIFF REFERENCE	RATE ELEMENT	CURRENT RATES 03/30/24		PROPOSED RATES 07/02/24	
		MONTHLY	NRC	MONTHLY	NRC
17.4.8(C)(14)	ETS Packages				
	(d) ETS Package 4 - Includes one Port and one Channel				
	Termination located greater than 300 feet of the ETS				
	SWC and one E-EVC				
	5 Gbps				
	- Rate Band 1	\$602.83	\$1,445.00	\$602.83	\$1,606.00 (I)
	- Rate Band 2	\$1,011.01	\$1,445.00	\$1,011.01	\$1,606.00 (I)
	- Rate Band 3	\$1,102.00	\$1,445.00	\$1,102.00	\$1,606.00 (I)
	- Rate Band 4	\$1,201.18	\$1,445.00	\$1,201.18	\$1,606.00 (I)
	- Rate Band 5	\$1,309.29	\$1,445.00	\$1,309.29	\$1,606.00 (I)
	- Rate Band 6	\$1,427.12	\$1,445.00	\$1,427.12	\$1,606.00 (I)
	- Rate Band 7	\$1,555.56	\$1,445.00	\$1,555.56	\$1,606.00 (I)
	- Rate Band 8	\$1,695.56	\$1,445.00	\$1,695.56	\$1,606.00 (I)
	- Rate Band 9	\$1,848.16	\$1,445.00	\$1,848.16	\$1,606.00 (I)
	- Rate Band 10	\$2,014.50	\$1,445.00	\$2,014.50	\$1,606.00 (I)
	- Rate Band 11	\$2,195.80	\$1,445.00	\$2,195.80	\$1,606.00 (I)
	- Rate Band 12	\$2,393.43	\$1,445.00	\$2,393.43	\$1,606.00 (I)
	- Rate Band 13	\$2,608.83	\$1,445.00	\$2,608.83	\$1,606.00 (I)
	- Rate Band 14	\$2,843.63	\$1,445.00	\$2,843.63	\$1,606.00 (I)
	- Rate Band 15	\$3,099.56	\$1,445.00	\$3,099.56	\$1,606.00 (I)
	- Rate Band 16	\$3,378.52	\$1,445.00	\$3,378.52	\$1,606.00 (I)
	- Rate Band 17	\$3,682.58	\$1,445.00	\$3,682.58	\$1,606.00 (I)
	- Rate Band 18	\$4,014.02	\$1,445.00	\$4,014.02	\$1,606.00 (I)
	- Rate Band 19	\$4,375.28	\$1,445.00	\$4,375.28	\$1,606.00 (I)
	- Rate Band 20	\$4,648.94	\$1,445.00	\$4,648.94	\$1,606.00 (I)
	- Rate Band 21	\$5,067.34	\$1,445.00	\$5,067.34	\$1,606.00 (I)
	- Rate Band 22	\$5,285.55	\$1,445.00	\$5,285.55	\$1,606.00 (I)
	- Rate Band 23	\$5,761.24	\$1,445.00	\$5,761.24	\$1,606.00 (I)
	- Rate Band 24	\$6,279.76	\$1,445.00	\$6,279.76	\$1,606.00 (I)
	- Rate Band 25	\$6,844.94	\$1,445.00	\$6,844.94	\$1,606.00 (I)
	- Rate Band 26	\$7,460.98	\$1,445.00	\$7,460.98	\$1,606.00 (I)
	- Rate Band 27	\$8,132.48	\$1,445.00	\$8,132.48	\$1,606.00 (I)
	- Rate Band 28	\$8,864.40	\$1,445.00	\$8,864.40	\$1,606.00 (I)
	- Rate Band 29	\$9,662.20	\$1,445.00	\$9,662.20	\$1,606.00 (I)
	- Rate Band 30	\$10,531.79	\$1,445.00	\$10,531.79	\$1,606.00 (I)
	- Rate Band 31	\$11,479.65	\$1,445.00	\$11,479.65	\$1,606.00 (I)
	- Rate Band 32	\$12,512.82	\$1,445.00	\$12,512.82	\$1,606.00 (I)
	- Rate Band 33	\$13,638.97	\$1,445.00	\$13,638.97	\$1,606.00 (I)
	- Rate Band 34	\$14,866.48	\$1,445.00	\$14,866.48	\$1,606.00 (I)
	- Rate Band 35	\$16,204.46	\$1,445.00	\$16,204.46	\$1,606.00 (I)
	- Rate Band 36	\$17,662.87	\$1,445.00	\$17,662.87	\$1,606.00 (I)
	- Rate Band 37	\$19,252.52	\$1,445.00	\$19,252.52	\$1,606.00 (I)
	- Rate Band 38	\$20,985.25	\$1,445.00	\$20,985.25	\$1,606.00 (I)
	- Rate Band 39	\$22,873.93	\$1,445.00	\$22,873.93	\$1,606.00 (I)
	- Rate Band 40	\$24,932.58	\$1,445.00	\$24,932.58	\$1,606.00 (I)
	- Rate Band 41	\$27,176.50	\$1,445.00	\$27,176.50	\$1,606.00 (I)
	- Rate Band 42	\$29,622.40	\$1,445.00	\$29,622.40	\$1,606.00 (I)
	- Rate Band 43	\$32,288.41	\$1,445.00	\$32,288.41	\$1,606.00 (I)
	- Rate Band 44	\$35,194.37	\$1,445.00	\$35,194.37	\$1,606.00 (I)
	- Rate Band 45	\$38,361.86	\$1,445.00	\$38,361.86	\$1,606.00 (I)
	- Rate Band 46	\$45,577.72	\$1,445.00	\$45,577.72	\$1,606.00 (I)
	- Rate Band 47	\$70,126.97	\$1,445.00	\$64,336.67 (R)	\$1,606.00 (I)
	- Rate Band 48	\$76,438.41	\$1,445.00	\$70,126.97 (R)	\$1,606.00 (I)
	- Rate Band 49	\$83,317.86	\$1,445.00	\$76,438.41 (R)	\$1,606.00 (I)
	- Rate Band 50	\$90,816.46	\$1,445.00	\$83,317.86 (R)	\$1,606.00 (I)

NECA TARIFF F.C.C. NO. 5 RATE COMPARISON REPORT

NECA
VOLUME 5
Appendix D

TARIFF REFERENCE	RATE ELEMENT	CURRENT RATES 03/30/24		PROPOSED RATES 07/02/24	
		MONTHLY	NRC	MONTHLY	NRC
17.4.8(C)(14)	ETS Packages				
	(d) ETS Package 4 - Includes one Port and one Channel				
	Termination located greater than 300 feet of the ETS				
	SWC and one E-EVC				
	10 Gbps				
	- Rate Band 1	\$747.70	\$1,445.00	\$747.70	\$1,606.00 (I)
	- Rate Band 2	\$1,253.96	\$1,445.00	\$1,253.96	\$1,606.00 (I)
	- Rate Band 3	\$1,366.83	\$1,445.00	\$1,366.83	\$1,606.00 (I)
	- Rate Band 4	\$1,489.84	\$1,445.00	\$1,489.84	\$1,606.00 (I)
	- Rate Band 5	\$1,623.92	\$1,445.00	\$1,623.92	\$1,606.00 (I)
	- Rate Band 6	\$1,770.07	\$1,445.00	\$1,770.07	\$1,606.00 (I)
	- Rate Band 7	\$1,929.38	\$1,445.00	\$1,929.38	\$1,606.00 (I)
	- Rate Band 8	\$2,103.03	\$1,445.00	\$2,103.03	\$1,606.00 (I)
	- Rate Band 9	\$2,292.30	\$1,445.00	\$2,292.30	\$1,606.00 (I)
	- Rate Band 10	\$2,498.60	\$1,445.00	\$2,498.60	\$1,606.00 (I)
	- Rate Band 11	\$2,723.47	\$1,445.00	\$2,723.47	\$1,606.00 (I)
	- Rate Band 12	\$2,968.60	\$1,445.00	\$2,968.60	\$1,606.00 (I)
	- Rate Band 13	\$3,235.78	\$1,445.00	\$3,235.78	\$1,606.00 (I)
	- Rate Band 14	\$3,527.00	\$1,445.00	\$3,527.00	\$1,606.00 (I)
	- Rate Band 15	\$3,844.42	\$1,445.00	\$3,844.42	\$1,606.00 (I)
	- Rate Band 16	\$4,190.42	\$1,445.00	\$4,190.42	\$1,606.00 (I)
	- Rate Band 17	\$4,567.55	\$1,445.00	\$4,567.55	\$1,606.00 (I)
	- Rate Band 18	\$4,978.64	\$1,445.00	\$4,978.64	\$1,606.00 (I)
	- Rate Band 19	\$5,426.71	\$1,445.00	\$5,426.71	\$1,606.00 (I)
	- Rate Band 20	\$5,766.14	\$1,445.00	\$5,766.14	\$1,606.00 (I)
	- Rate Band 21	\$6,285.09	\$1,445.00	\$6,285.09	\$1,606.00 (I)
	- Rate Band 22	\$6,555.73	\$1,445.00	\$6,555.73	\$1,606.00 (I)
	- Rate Band 23	\$7,145.75	\$1,445.00	\$7,145.75	\$1,606.00 (I)
	- Rate Band 24	\$7,788.86	\$1,445.00	\$7,788.86	\$1,606.00 (I)
	- Rate Band 25	\$8,489.86	\$1,445.00	\$8,489.86	\$1,606.00 (I)
	- Rate Band 26	\$9,253.95	\$1,445.00	\$9,253.95	\$1,606.00 (I)
	- Rate Band 27	\$10,086.81	\$1,445.00	\$10,086.81	\$1,606.00 (I)
	- Rate Band 28	\$10,994.63	\$1,445.00	\$10,994.63	\$1,606.00 (I)
	- Rate Band 29	\$11,984.14	\$1,445.00	\$11,984.14	\$1,606.00 (I)
	- Rate Band 30	\$13,062.71	\$1,445.00	\$13,062.71	\$1,606.00 (I)
	- Rate Band 31	\$14,238.35	\$1,445.00	\$14,238.35	\$1,606.00 (I)
	- Rate Band 32	\$15,519.81	\$1,445.00	\$15,519.81	\$1,606.00 (I)
	- Rate Band 33	\$16,916.59	\$1,445.00	\$16,916.59	\$1,606.00 (I)
	- Rate Band 34	\$18,439.09	\$1,445.00	\$18,439.09	\$1,606.00 (I)
	- Rate Band 35	\$20,098.60	\$1,445.00	\$20,098.60	\$1,606.00 (I)
	- Rate Band 36	\$21,907.48	\$1,445.00	\$21,907.48	\$1,606.00 (I)
	- Rate Band 37	\$23,879.14	\$1,445.00	\$23,879.14	\$1,606.00 (I)
	- Rate Band 38	\$26,028.27	\$1,445.00	\$26,028.27	\$1,606.00 (I)
	- Rate Band 39	\$28,370.82	\$1,445.00	\$28,370.82	\$1,606.00 (I)
	- Rate Band 40	\$30,924.19	\$1,445.00	\$30,924.19	\$1,606.00 (I)
	- Rate Band 41	\$33,707.36	\$1,445.00	\$33,707.36	\$1,606.00 (I)
	- Rate Band 42	\$36,741.03	\$1,445.00	\$36,741.03	\$1,606.00 (I)
	- Rate Band 43	\$40,047.72	\$1,445.00	\$40,047.72	\$1,606.00 (I)
	- Rate Band 44	\$43,652.01	\$1,445.00	\$43,652.01	\$1,606.00 (I)
	- Rate Band 45	\$47,580.69	\$1,445.00	\$47,580.69	\$1,606.00 (I)
	- Rate Band 46	\$56,530.63	\$1,445.00	\$56,530.63	\$1,606.00 (I)
	- Rate Band 47	\$86,979.38	\$1,445.00	\$79,797.60 (R)	\$1,606.00 (I)
	- Rate Band 48	\$94,807.52	\$1,445.00	\$86,979.38 (R)	\$1,606.00 (I)
	- Rate Band 49	\$103,340.20	\$1,445.00	\$94,807.52 (R)	\$1,606.00 (I)
	- Rate Band 50	\$112,640.82	\$1,445.00	\$103,340.20 (R)	\$1,606.00 (I)

**NECA TARIFF F.C.C. NO. 5
RATE COMPARISON REPORT**

NECA
VOLUME 5
Appendix D

TARIFF REFERENCE	RATE ELEMENT	CURRENT RATES 03/30/24		PROPOSED RATES 07/02/24	
		MONTHLY	NRC	MONTHLY	NRC
17.4.8(D)	Internet Protocol Gateway Access Service				
17.4.8(D)(1)	IPG Transport Termination, per termination				
	1.544 Mbps				
	- Rate Band 1	\$42.56	\$330.00	\$64.38 (I)	\$410.00 (I)
	- Rate Band 2	\$46.39	\$330.00	\$107.97 (I)	\$410.00 (I)
	- Rate Band 3	\$84.80	\$330.00	\$117.68 (I)	\$410.00 (I)
	- Rate Band 4	\$114.65	\$330.00	\$159.12 (I)	\$410.00 (I)
	- Rate Band 5	\$155.02	\$330.00	\$215.13 (I)	\$410.00 (I)
	- Rate Band 6	\$168.97	\$330.00	\$234.49 (I)	\$410.00 (I)
	- Rate Band 7	\$184.18	\$330.00	\$255.60 (I)	\$410.00 (I)
	- Rate Band 8	\$200.75	\$330.00	\$278.60 (I)	\$410.00 (I)
	- Rate Band 9	\$218.82	\$330.00	\$303.68 (I)	\$410.00 (I)
	- Rate Band 10	\$238.51	\$330.00	\$331.01 (I)	\$410.00 (I)
	- Rate Band 11	\$259.98	\$330.00	\$360.80 (I)	\$410.00 (I)
	- Rate Band 12	\$283.38	\$330.00	\$393.27 (I)	\$410.00 (I)
	- Rate Band 13	\$308.88	\$330.00	\$428.67 (I)	\$410.00 (I)
	- Rate Band 14	\$336.68	\$330.00	\$467.25 (I)	\$410.00 (I)
	- Rate Band 15	\$366.98	\$330.00	\$509.30 (I)	\$410.00 (I)
	- Rate Band 16	\$400.01	\$330.00	\$555.13 (I)	\$410.00 (I)
	- Rate Band 17	\$436.01	\$330.00	\$605.10 (I)	\$410.00 (I)
	- Rate Band 18	\$475.25	\$330.00	\$659.55 (I)	\$410.00 (I)
	- Rate Band 19	\$518.02	\$330.00	\$718.91 (I)	\$410.00 (I)
	- Rate Band 20	\$564.65	\$330.00	\$783.62 (I)	\$410.00 (I)
	- Rate Band 21	\$615.46	\$330.00	\$854.14 (I)	\$410.00 (I)
	- Rate Band 22	\$670.85	\$330.00	\$931.02 (I)	\$410.00 (I)
	- Rate Band 23	\$731.23	\$330.00	\$1,014.81 (I)	\$410.00 (I)
	- Rate Band 24	\$797.04	\$330.00	\$1,106.14 (I)	\$410.00 (I)
	- Rate Band 25	\$868.78	\$330.00	\$1,205.69 (I)	\$410.00 (I)
	- Rate Band 26	\$946.97	\$330.00	\$1,314.20 (I)	\$410.00 (I)
	- Rate Band 27	\$1,032.19	\$330.00	\$1,432.48 (I)	\$410.00 (I)
	- Rate Band 28	\$1,125.09	\$330.00	\$1,561.41 (I)	\$410.00 (I)
	- Rate Band 29	\$1,226.35	\$330.00	\$1,701.93 (I)	\$410.00 (I)
	- Rate Band 30	\$1,336.72	\$330.00	\$1,855.11 (I)	\$410.00 (I)
	- Rate Band 31	\$1,457.03	\$330.00	\$2,022.07 (I)	\$410.00 (I)
	- Rate Band 32	\$1,588.16	\$330.00	\$2,204.05 (I)	\$410.00 (I)
	- Rate Band 33	\$1,731.09	\$330.00	\$2,402.42 (I)	\$410.00 (I)
	- Rate Band 34	\$1,886.89	\$330.00	\$2,618.63 (I)	\$410.00 (I)
	- Rate Band 35	\$2,056.71	\$330.00	\$2,854.31 (I)	\$410.00 (I)
	- Rate Band 36	\$2,241.81	\$330.00	\$3,111.20 (I)	\$410.00 (I)
	- Rate Band 37	\$2,443.58	\$330.00	\$3,391.21 (I)	\$410.00 (I)
	- Rate Band 38	\$2,663.50	\$330.00	\$3,696.42 (I)	\$410.00 (I)
	- Rate Band 39	\$2,903.21	\$330.00	\$4,029.09 (I)	\$410.00 (I)
	- Rate Band 40	\$3,164.50	\$330.00	\$4,391.71 (I)	\$410.00 (I)
	- Rate Band 41	\$3,449.31	\$330.00	\$4,786.97 (I)	\$410.00 (I)
	- Rate Band 42	\$3,759.75	\$330.00	\$5,217.79 (I)	\$410.00 (I)
	- Rate Band 43	\$4,098.12	\$330.00	\$5,687.39 (I)	\$410.00 (I)
	- Rate Band 44	\$4,466.95	\$330.00	\$6,199.26 (I)	\$410.00 (I)
	- Rate Band 45	\$4,868.98	\$330.00	\$6,757.19 (I)	\$410.00 (I)
	- Rate Band 46	\$5,307.19	\$330.00	\$7,365.34 (I)	\$410.00 (I)
	- Rate Band 47	\$5,784.84	\$330.00	\$8,028.22 (I)	\$410.00 (I)
	- Rate Band 48	\$7,491.53	\$330.00	\$10,396.78 (I)	\$410.00 (I)
	- Rate Band 49	\$14,927.34	\$330.00	\$22,580.69 (I)	\$410.00 (I)
	- Rate Band 50	\$22,967.57	\$330.00	\$34,743.19 (I)	\$410.00 (I)

NECA TARIFF F.C.C. NO. 5 RATE COMPARISON REPORT

NECA
VOLUME 5
Appendix D

TARIFF REFERENCE	RATE ELEMENT	CURRENT RATES 03/30/24		PROPOSED RATES 07/02/24	
		MONTHLY	NRC	MONTHLY	NRC
17.4.8(D)	Internet Protocol Gateway Access Service				
17.4.8(D)(1)	IPG Transport Termination, per termination				
	44.736 Mbps				
	- Rate Band 1	\$350.86	\$445.00	\$530.75	(I) \$553.00 (I)
	- Rate Band 2	\$382.44	\$445.00	\$890.13	(I) \$553.00 (I)
	- Rate Band 3	\$699.12	\$445.00	\$970.24	(I) \$553.00 (I)
	- Rate Band 4	\$945.24	\$445.00	\$1,311.81	(I) \$553.00 (I)
	- Rate Band 5	\$1,278.02	\$445.00	\$1,773.64	(I) \$553.00 (I)
	- Rate Band 6	\$1,393.04	\$445.00	\$1,933.27	(I) \$553.00 (I)
	- Rate Band 7	\$1,518.41	\$445.00	\$2,107.26	(I) \$553.00 (I)
	- Rate Band 8	\$1,655.07	\$445.00	\$2,296.91	(I) \$553.00 (I)
	- Rate Band 9	\$1,804.03	\$445.00	\$2,503.64	(I) \$553.00 (I)
	- Rate Band 10	\$1,966.39	\$445.00	\$2,728.96	(I) \$553.00 (I)
	- Rate Band 11	\$2,143.36	\$445.00	\$2,974.57	(I) \$553.00 (I)
	- Rate Band 12	\$2,336.27	\$445.00	\$3,242.28	(I) \$553.00 (I)
	- Rate Band 13	\$2,546.53	\$445.00	\$3,534.09	(I) \$553.00 (I)
	- Rate Band 14	\$2,775.72	\$445.00	\$3,852.15	(I) \$553.00 (I)
	- Rate Band 15	\$3,025.53	\$445.00	\$4,198.85	(I) \$553.00 (I)
	- Rate Band 16	\$3,297.83	\$445.00	\$4,576.74	(I) \$553.00 (I)
	- Rate Band 17	\$3,594.64	\$445.00	\$4,988.65	(I) \$553.00 (I)
	- Rate Band 18	\$3,918.15	\$445.00	\$5,437.63	(I) \$553.00 (I)
	- Rate Band 19	\$4,270.79	\$445.00	\$5,927.01	(I) \$553.00 (I)
	- Rate Band 20	\$4,655.16	\$445.00	\$6,460.45	(I) \$553.00 (I)
	- Rate Band 21	\$5,074.12	\$445.00	\$7,041.89	(I) \$553.00 (I)
	- Rate Band 22	\$5,530.79	\$445.00	\$7,675.66	(I) \$553.00 (I)
	- Rate Band 23	\$6,028.56	\$445.00	\$8,366.46	(I) \$553.00 (I)
	- Rate Band 24	\$6,571.13	\$445.00	\$9,119.45	(I) \$553.00 (I)
	- Rate Band 25	\$7,162.54	\$445.00	\$9,940.20	(I) \$553.00 (I)
	- Rate Band 26	\$7,807.16	\$445.00	\$10,834.81	(I) \$553.00 (I)
	- Rate Band 27	\$8,509.81	\$445.00	\$11,809.95	(I) \$553.00 (I)
	- Rate Band 28	\$9,275.69	\$445.00	\$12,872.84	(I) \$553.00 (I)
	- Rate Band 29	\$10,110.50	\$445.00	\$14,031.40	(I) \$553.00 (I)
	- Rate Band 30	\$11,020.45	\$445.00	\$15,294.23	(I) \$553.00 (I)
	- Rate Band 31	\$12,012.29	\$445.00	\$16,670.71	(I) \$553.00 (I)
	- Rate Band 32	\$13,093.40	\$445.00	\$18,171.07	(I) \$553.00 (I)
	- Rate Band 33	\$14,271.80	\$445.00	\$19,806.47	(I) \$553.00 (I)
	- Rate Band 34	\$15,556.26	\$445.00	\$21,589.05	(I) \$553.00 (I)
	- Rate Band 35	\$16,956.33	\$445.00	\$23,532.06	(I) \$553.00 (I)
	- Rate Band 36	\$18,482.40	\$445.00	\$25,649.95	(I) \$553.00 (I)
	- Rate Band 37	\$20,145.81	\$445.00	\$27,958.44	(I) \$553.00 (I)
	- Rate Band 38	\$21,958.93	\$445.00	\$30,474.70	(I) \$553.00 (I)
	- Rate Band 39	\$23,935.24	\$445.00	\$33,217.43	(I) \$553.00 (I)
	- Rate Band 40	\$26,089.41	\$445.00	\$36,206.99	(I) \$553.00 (I)
	- Rate Band 41	\$28,437.46	\$445.00	\$39,465.62	(I) \$553.00 (I)
	- Rate Band 42	\$30,996.83	\$445.00	\$43,017.53	(I) \$553.00 (I)
	- Rate Band 43	\$33,786.54	\$445.00	\$46,889.11	(I) \$553.00 (I)
	- Rate Band 44	\$36,827.33	\$445.00	\$51,109.13	(I) \$553.00 (I)
	- Rate Band 45	\$40,141.79	\$445.00	\$55,708.95	(I) \$553.00 (I)
	- Rate Band 46	\$43,754.55	\$445.00	\$60,722.75	(I) \$553.00 (I)
	- Rate Band 47	\$47,692.46	\$445.00	\$66,187.80	(I) \$553.00 (I)
	- Rate Band 48	\$61,763.12	\$445.00	\$85,715.12	(I) \$553.00 (I)
	- Rate Band 49	\$123,066.89	\$445.00	\$186,164.10	(I) \$553.00 (I)
	- Rate Band 50	\$189,353.66	\$445.00	\$286,436.54	(I) \$553.00 (I)

**NECA TARIFF F.C.C. NO. 5
RATE COMPARISON REPORT**

NECA
VOLUME 5
Appendix D

TARIFF REFERENCE	RATE ELEMENT	CURRENT RATES 03/30/24		PROPOSED RATES 07/02/24	
		MONTHLY	NRC	MONTHLY	NRC
17.4.8(D)	Internet Protocol Gateway Access Service				
17.4.8(D)(2)	IPG Transport Mileage Facility, per mile				
	1.544 Mbps				
	- Rate Band 1	\$2.63		\$3.98	(I)
	- Rate Band 2	\$2.87		\$6.68	(I)
	- Rate Band 3	\$5.25		\$7.28	(I)
	- Rate Band 4	\$7.10		\$9.85	(I)
	- Rate Band 5	\$9.59		\$13.31	(I)
	- Rate Band 6	\$10.46		\$14.51	(I)
	- Rate Band 7	\$11.40		\$15.82	(I)
	- Rate Band 8	\$12.42		\$17.24	(I)
	- Rate Band 9	\$13.54		\$18.79	(I)
	- Rate Band 10	\$14.76		\$20.49	(I)
	- Rate Band 11	\$16.09		\$22.33	(I)
	- Rate Band 12	\$17.54		\$24.34	(I)
	- Rate Band 13	\$19.12		\$26.53	(I)
	- Rate Band 14	\$20.84		\$28.92	(I)
	- Rate Band 15	\$22.71		\$31.52	(I)
	- Rate Band 16	\$24.76		\$34.36	(I)
	- Rate Band 17	\$26.98		\$37.45	(I)
	- Rate Band 18	\$29.41		\$40.82	(I)
	- Rate Band 19	\$32.06		\$44.49	(I)
	- Rate Band 20	\$34.95		\$48.50	(I)
	- Rate Band 21	\$38.09		\$52.86	(I)
	- Rate Band 22	\$41.52		\$57.62	(I)
	- Rate Band 23	\$45.26		\$62.81	(I)
	- Rate Band 24	\$49.33		\$68.46	(I)
	- Rate Band 25	\$53.77		\$74.62	(I)
	- Rate Band 26	\$58.61		\$81.34	(I)
	- Rate Band 27	\$63.88		\$88.66	(I)
	- Rate Band 28	\$69.63		\$96.63	(I)
	- Rate Band 29	\$75.90		\$105.33	(I)
	- Rate Band 30	\$82.73		\$114.81	(I)
	- Rate Band 31	\$90.17		\$125.15	(I)
	- Rate Band 32	\$98.29		\$136.41	(I)
	- Rate Band 33	\$107.14		\$148.68	(I)
	- Rate Band 34	\$116.78		\$162.07	(I)
	- Rate Band 35	\$127.29		\$176.65	(I)
	- Rate Band 36	\$138.75		\$192.55	(I)
	- Rate Band 37	\$151.23		\$209.88	(I)
	- Rate Band 38	\$164.84		\$228.77	(I)
	- Rate Band 39	\$179.68		\$249.36	(I)
	- Rate Band 40	\$195.85		\$271.80	(I)
	- Rate Band 41	\$213.48		\$296.26	(I)
	- Rate Band 42	\$232.69		\$322.93	(I)
	- Rate Band 43	\$253.63		\$351.99	(I)
	- Rate Band 44	\$276.46		\$383.67	(I)
	- Rate Band 45	\$301.34		\$418.20	(I)
	- Rate Band 46	\$328.46		\$455.84	(I)
	- Rate Band 47	\$358.02		\$496.86	(I)
	- Rate Band 48	\$463.65		\$643.45	(I)
	- Rate Band 49	\$923.85		\$1,397.51	(I)
	- Rate Band 50	\$1,421.46		\$2,150.25	(I)

NECA TARIFF F.C.C. NO. 5 RATE COMPARISON REPORT

NECA
VOLUME 5
Appendix D

TARIFF REFERENCE	RATE ELEMENT	CURRENT RATES 03/30/24		PROPOSED RATES 07/02/24	
		MONTHLY	NRC	MONTHLY	NRC
17.4.8(D)	Internet Protocol Gateway Access Service				
17.4.8(D)(2)	IPG Transport Mileage Facility, per mile				
	44.736 Mbps				
	- Rate Band 1	\$22.93		\$34.69	(I)
	- Rate Band 2	\$25.00		\$58.18	(I)
	- Rate Band 3	\$45.70		\$63.42	(I)
	- Rate Band 4	\$61.79		\$85.75	(I)
	- Rate Band 5	\$83.54		\$115.93	(I)
	- Rate Band 6	\$91.06		\$126.37	(I)
	- Rate Band 7	\$99.25		\$137.74	(I)
	- Rate Band 8	\$108.18		\$150.14	(I)
	- Rate Band 9	\$117.92		\$163.65	(I)
	- Rate Band 10	\$128.53		\$178.38	(I)
	- Rate Band 11	\$140.10		\$194.43	(I)
	- Rate Band 12	\$152.71		\$211.93	(I)
	- Rate Band 13	\$166.46		\$231.01	(I)
	- Rate Band 14	\$181.44		\$251.80	(I)
	- Rate Band 15	\$197.77		\$274.46	(I)
	- Rate Band 16	\$215.56		\$299.16	(I)
	- Rate Band 17	\$234.97		\$326.09	(I)
	- Rate Band 18	\$256.11		\$355.43	(I)
	- Rate Band 19	\$279.16		\$387.42	(I)
	- Rate Band 20	\$304.29		\$422.29	(I)
	- Rate Band 21	\$331.67		\$460.30	(I)
	- Rate Band 22	\$361.52		\$501.72	(I)
	- Rate Band 23	\$394.06		\$546.88	(I)
	- Rate Band 24	\$429.53		\$596.10	(I)
	- Rate Band 25	\$468.18		\$649.75	(I)
	- Rate Band 26	\$510.32		\$708.22	(I)
	- Rate Band 27	\$556.25		\$771.96	(I)
	- Rate Band 28	\$606.31		\$841.44	(I)
	- Rate Band 29	\$660.88		\$917.17	(I)
	- Rate Band 30	\$720.36		\$999.71	(I)
	- Rate Band 31	\$785.19		\$1,089.69	(I)
	- Rate Band 32	\$855.86		\$1,187.76	(I)
	- Rate Band 33	\$932.88		\$1,294.66	(I)
	- Rate Band 34	\$1,016.84		\$1,411.18	(I)
	- Rate Band 35	\$1,108.36		\$1,538.19	(I)
	- Rate Band 36	\$1,208.11		\$1,676.62	(I)
	- Rate Band 37	\$1,316.84		\$1,827.52	(I)
	- Rate Band 38	\$1,435.36		\$1,991.99	(I)
	- Rate Band 39	\$1,564.54		\$2,171.27	(I)
	- Rate Band 40	\$1,705.35		\$2,366.69	(I)
	- Rate Band 41	\$1,858.83		\$2,579.69	(I)
	- Rate Band 42	\$2,026.12		\$2,811.86	(I)
	- Rate Band 43	\$2,208.47		\$3,064.93	(I)
	- Rate Band 44	\$2,407.24		\$3,340.77	(I)
	- Rate Band 45	\$2,623.89		\$3,641.44	(I)
	- Rate Band 46	\$2,860.04		\$3,969.17	(I)
	- Rate Band 47	\$3,117.44		\$4,326.40	(I)
	- Rate Band 48	\$4,037.18		\$5,602.81	(I)
	- Rate Band 49	\$8,044.33		\$12,168.71	(I)
	- Rate Band 50	\$12,377.20		\$18,723.07	(I)

**NECA TARIFF F.C.C. NO. 5
RATE COMPARISON REPORT**

NECA
VOLUME 5
Appendix D

TARIFF REFERENCE	RATE ELEMENT	CURRENT RATES 03/30/24		PROPOSED RATES 07/02/24	
		MONTHLY	NRC	MONTHLY	NRC
17.4.8(D)	Internet Protocol Gateway Access Service				
17.4.8(D)(3)	IPG Transport Mileage Termination, per termination				
	1.544 Mbps				
	- Rate Band 1	\$13.66		\$20.66	(I)
	- Rate Band 2	\$14.89		\$34.66	(I)
	- Rate Band 3	\$27.22		\$37.77	(I)
	- Rate Band 4	\$36.80		\$51.07	(I)
	- Rate Band 5	\$49.76		\$69.05	(I)
	- Rate Band 6	\$54.24		\$75.27	(I)
	- Rate Band 7	\$59.12		\$82.04	(I)
	- Rate Band 8	\$64.44		\$89.43	(I)
	- Rate Band 9	\$70.24		\$97.48	(I)
	- Rate Band 10	\$76.56		\$106.25	(I)
	- Rate Band 11	\$83.45		\$115.81	(I)
	- Rate Band 12	\$90.96		\$126.23	(I)
	- Rate Band 13	\$99.15		\$137.59	(I)
	- Rate Band 14	\$108.07		\$149.98	(I)
	- Rate Band 15	\$117.79		\$163.48	(I)
	- Rate Band 16	\$128.40		\$178.19	(I)
	- Rate Band 17	\$139.95		\$194.23	(I)
	- Rate Band 18	\$152.55		\$211.71	(I)
	- Rate Band 19	\$166.28		\$230.76	(I)
	- Rate Band 20	\$181.24		\$251.53	(I)
	- Rate Band 21	\$197.55		\$274.17	(I)
	- Rate Band 22	\$215.33		\$298.84	(I)
	- Rate Band 23	\$234.71		\$325.74	(I)
	- Rate Band 24	\$255.84		\$355.05	(I)
	- Rate Band 25	\$278.86		\$387.01	(I)
	- Rate Band 26	\$303.96		\$421.84	(I)
	- Rate Band 27	\$331.32		\$459.80	(I)
	- Rate Band 28	\$361.14		\$501.19	(I)
	- Rate Band 29	\$393.64		\$546.29	(I)
	- Rate Band 30	\$429.07		\$595.46	(I)
	- Rate Band 31	\$467.68		\$649.05	(I)
	- Rate Band 32	\$509.77		\$707.47	(I)
	- Rate Band 33	\$555.65		\$771.14	(I)
	- Rate Band 34	\$605.66		\$840.54	(I)
	- Rate Band 35	\$660.17		\$916.19	(I)
	- Rate Band 36	\$719.59		\$998.65	(I)
	- Rate Band 37	\$784.35		\$1,088.52	(I)
	- Rate Band 38	\$854.94		\$1,186.49	(I)
	- Rate Band 39	\$931.89		\$1,293.27	(I)
	- Rate Band 40	\$1,015.75		\$1,409.67	(I)
	- Rate Band 41	\$1,107.17		\$1,536.54	(I)
	- Rate Band 42	\$1,206.82		\$1,674.83	(I)
	- Rate Band 43	\$1,315.43		\$1,825.56	(I)
	- Rate Band 44	\$1,433.82		\$1,989.86	(I)
	- Rate Band 45	\$1,562.86		\$2,168.95	(I)
	- Rate Band 46	\$1,703.52		\$2,364.16	(I)
	- Rate Band 47	\$1,856.84		\$2,576.93	(I)
	- Rate Band 48	\$2,404.66		\$3,337.20	(I)
	- Rate Band 49	\$4,791.44		\$7,248.04	(I)
	- Rate Band 50	\$7,372.22		\$11,152.01	(I)

NECA TARIFF F.C.C. NO. 5 RATE COMPARISON REPORT

NECA
VOLUME 5
Appendix D

TARIFF REFERENCE	RATE ELEMENT	CURRENT RATES 03/30/24		PROPOSED RATES 07/02/24	
		MONTHLY	NRC	MONTHLY	NRC
17.4.8(D)	Internet Protocol Gateway Access Service				
17.4.8(D)(3)	IPG Transport Mileage Termination, per termination				
	44,736 Mbps				
	- Rate Band 1	\$87.72		\$132.69	(I)
	- Rate Band 2	\$95.61		\$222.53	(I)
	- Rate Band 3	\$174.78		\$242.56	(I)
	- Rate Band 4	\$236.31		\$327.95	(I)
	- Rate Band 5	\$319.50		\$443.41	(I)
	- Rate Band 6	\$348.26		\$483.31	(I)
	- Rate Band 7	\$379.60		\$526.81	(I)
	- Rate Band 8	\$413.76		\$574.22	(I)
	- Rate Band 9	\$451.00		\$625.90	(I)
	- Rate Band 10	\$491.59		\$682.24	(I)
	- Rate Band 11	\$535.84		\$743.64	(I)
	- Rate Band 12	\$584.06		\$810.56	(I)
	- Rate Band 13	\$636.63		\$883.52	(I)
	- Rate Band 14	\$693.92		\$963.03	(I)
	- Rate Band 15	\$756.38		\$1,049.70	(I)
	- Rate Band 16	\$824.45		\$1,144.18	(I)
	- Rate Band 17	\$898.65		\$1,247.15	(I)
	- Rate Band 18	\$979.53		\$1,359.40	(I)
	- Rate Band 19	\$1,067.69		\$1,481.74	(I)
	- Rate Band 20	\$1,163.78		\$1,615.10	(I)
	- Rate Band 21	\$1,268.52		\$1,760.46	(I)
	- Rate Band 22	\$1,382.69		\$1,918.90	(I)
	- Rate Band 23	\$1,507.13		\$2,091.60	(I)
	- Rate Band 24	\$1,642.77		\$2,279.85	(I)
	- Rate Band 25	\$1,790.62		\$2,485.03	(I)
	- Rate Band 26	\$1,951.78		\$2,708.69	(I)
	- Rate Band 27	\$2,127.44		\$2,952.47	(I)
	- Rate Band 28	\$2,318.91		\$3,218.19	(I)
	- Rate Band 29	\$2,527.61		\$3,507.83	(I)
	- Rate Band 30	\$2,755.09		\$3,823.53	(I)
	- Rate Band 31	\$3,003.05		\$4,167.65	(I)
	- Rate Band 32	\$3,273.33		\$4,542.74	(I)
	- Rate Band 33	\$3,567.93		\$4,951.58	(I)
	- Rate Band 34	\$3,889.04		\$5,397.23	(I)
	- Rate Band 35	\$4,239.05		\$5,882.98	(I)
	- Rate Band 36	\$4,620.57		\$6,412.45	(I)
	- Rate Band 37	\$5,036.42		\$6,989.57	(I)
	- Rate Band 38	\$5,489.70		\$7,618.63	(I)
	- Rate Band 39	\$5,983.77		\$8,304.30	(I)
	- Rate Band 40	\$6,522.31		\$9,051.69	(I)
	- Rate Band 41	\$7,109.32		\$9,866.34	(I)
	- Rate Band 42	\$7,749.16		\$10,754.31	(I)
	- Rate Band 43	\$8,446.58		\$11,722.20	(I)
	- Rate Band 44	\$9,206.77		\$12,777.20	(I)
	- Rate Band 45	\$10,035.38		\$13,927.15	(I)
	- Rate Band 46	\$10,938.57		\$15,180.59	(I)
	- Rate Band 47	\$11,923.04		\$16,546.84	(I)
	- Rate Band 48	\$15,440.68		\$21,428.64	(I)
	- Rate Band 49	\$30,766.52		\$46,540.72	(I)
	- Rate Band 50	\$47,338.11		\$71,608.67	(I)

NECA TARIFF F.C.C. NO. 5 RATE COMPARISON REPORT

NECA
VOLUME 5
Appendix D

TARIFF REFERENCE	RATE ELEMENT	CURRENT RATES 03/30/24		PROPOSED RATES 07/02/24	
		MONTHLY	NRC	MONTHLY	NRC
17.4.8(D)	Internet Protocol Gateway Access Service				
17.4.8(D)(4)	IPG Port, per port				
	1.544 Mbps Port				
	- Rate Band 1	\$13.66		\$20.66	(I)
	- Rate Band 2	\$14.89		\$34.66	(I)
	- Rate Band 3	\$27.22		\$37.77	(I)
	- Rate Band 4	\$36.80		\$51.07	(I)
	- Rate Band 5	\$49.76		\$69.05	(I)
	- Rate Band 6	\$54.24		\$75.27	(I)
	- Rate Band 7	\$59.12		\$82.04	(I)
	- Rate Band 8	\$64.44		\$89.43	(I)
	- Rate Band 9	\$70.24		\$97.48	(I)
	- Rate Band 10	\$76.56		\$106.25	(I)
	- Rate Band 11	\$83.45		\$115.81	(I)
	- Rate Band 12	\$90.96		\$126.23	(I)
	- Rate Band 13	\$99.15		\$137.59	(I)
	- Rate Band 14	\$108.07		\$149.98	(I)
	- Rate Band 15	\$117.79		\$163.48	(I)
	- Rate Band 16	\$128.40		\$178.19	(I)
	- Rate Band 17	\$139.95		\$194.23	(I)
	- Rate Band 18	\$152.55		\$211.71	(I)
	- Rate Band 19	\$166.28		\$230.76	(I)
	- Rate Band 20	\$181.24		\$251.53	(I)
	- Rate Band 21	\$197.55		\$274.17	(I)
	- Rate Band 22	\$215.33		\$298.84	(I)
	- Rate Band 23	\$234.71		\$325.74	(I)
	- Rate Band 24	\$255.84		\$355.05	(I)
	- Rate Band 25	\$278.86		\$387.01	(I)
	- Rate Band 26	\$303.96		\$421.84	(I)
	- Rate Band 27	\$331.32		\$459.80	(I)
	- Rate Band 28	\$361.14		\$501.19	(I)
	- Rate Band 29	\$393.64		\$546.29	(I)
	- Rate Band 30	\$429.07		\$595.46	(I)
	- Rate Band 31	\$467.68		\$649.05	(I)
	- Rate Band 32	\$509.77		\$707.47	(I)
	- Rate Band 33	\$555.65		\$771.14	(I)
	- Rate Band 34	\$605.66		\$840.54	(I)
	- Rate Band 35	\$660.17		\$916.19	(I)
	- Rate Band 36	\$719.59		\$998.65	(I)
	- Rate Band 37	\$784.35		\$1,088.52	(I)
	- Rate Band 38	\$854.94		\$1,186.49	(I)
	- Rate Band 39	\$931.89		\$1,293.27	(I)
	- Rate Band 40	\$1,015.75		\$1,409.67	(I)
	- Rate Band 41	\$1,107.17		\$1,536.54	(I)
	- Rate Band 42	\$1,206.82		\$1,674.83	(I)
	- Rate Band 43	\$1,315.43		\$1,825.56	(I)
	- Rate Band 44	\$1,433.82		\$1,989.86	(I)
	- Rate Band 45	\$1,562.86		\$2,168.95	(I)
	- Rate Band 46	\$1,703.52		\$2,364.16	(I)
	- Rate Band 47	\$1,856.84		\$2,576.93	(I)
	- Rate Band 48	\$2,404.66		\$3,337.20	(I)
	- Rate Band 49	\$4,791.44		\$7,248.04	(I)
	- Rate Band 50	\$7,372.22		\$11,152.01	(I)

NECA TARIFF F.C.C. NO. 5 RATE COMPARISON REPORT

NECA
VOLUME 5
Appendix D

TARIFF REFERENCE	RATE ELEMENT	CURRENT RATES 03/30/24		PROPOSED RATES 07/02/24	
		MONTHLY	NRC	MONTHLY	NRC
17.4.8(D)	Internet Protocol Gateway Access Service				
17.4.8(D)(4)	IPG Port, per port				
	44.736 Mbps Port				
	- Rate Band 1	\$169.01		\$255.67	(I)
	- Rate Band 2	\$184.22		\$428.78	(I)
	- Rate Band 3	\$336.77		\$467.37	(I)
	- Rate Band 4	\$455.33		\$631.91	(I)
	- Rate Band 5	\$615.63		\$854.37	(I)
	- Rate Band 6	\$671.04		\$931.27	(I)
	- Rate Band 7	\$731.43		\$1,015.08	(I)
	- Rate Band 8	\$797.26		\$1,106.44	(I)
	- Rate Band 9	\$869.01		\$1,206.02	(I)
	- Rate Band 10	\$947.22		\$1,314.56	(I)
	- Rate Band 11	\$1,032.47		\$1,432.87	(I)
	- Rate Band 12	\$1,125.39		\$1,561.83	(I)
	- Rate Band 13	\$1,226.68		\$1,702.39	(I)
	- Rate Band 14	\$1,337.08		\$1,855.61	(I)
	- Rate Band 15	\$1,457.42		\$2,022.61	(I)
	- Rate Band 16	\$1,588.59		\$2,204.65	(I)
	- Rate Band 17	\$1,731.56		\$2,403.06	(I)
	- Rate Band 18	\$1,887.40		\$2,619.34	(I)
	- Rate Band 19	\$2,057.26		\$2,855.08	(I)
	- Rate Band 20	\$2,242.42		\$3,112.04	(I)
	- Rate Band 21	\$2,444.24		\$3,392.12	(I)
	- Rate Band 22	\$2,664.22		\$3,697.41	(I)
	- Rate Band 23	\$2,904.00		\$4,030.18	(I)
	- Rate Band 24	\$3,165.36		\$4,392.89	(I)
	- Rate Band 25	\$3,450.24		\$4,788.26	(I)
	- Rate Band 26	\$3,760.76		\$5,219.20	(I)
	- Rate Band 27	\$4,099.23		\$5,688.93	(I)
	- Rate Band 28	\$4,468.16		\$6,200.93	(I)
	- Rate Band 29	\$4,870.29		\$6,759.01	(I)
	- Rate Band 30	\$5,308.62		\$7,367.32	(I)
	- Rate Band 31	\$5,786.39		\$8,030.38	(I)
	- Rate Band 32	\$6,307.17		\$8,753.12	(I)
	- Rate Band 33	\$6,874.82		\$9,540.90	(I)
	- Rate Band 34	\$7,493.55		\$10,399.58	(I)
	- Rate Band 35	\$8,167.97		\$11,335.54	(I)
	- Rate Band 36	\$8,903.09		\$12,355.74	(I)
	- Rate Band 37	\$9,704.36		\$13,467.76	(I)
	- Rate Band 38	\$10,577.76		\$14,679.85	(I)
	- Rate Band 39	\$11,529.75		\$16,001.04	(I)
	- Rate Band 40	\$12,567.43		\$17,441.13	(I)
	- Rate Band 41	\$13,698.50		\$19,010.84	(I)
	- Rate Band 42	\$14,931.37		\$20,721.81	(I)
	- Rate Band 43	\$16,275.19		\$22,586.78	(I)
	- Rate Band 44	\$17,739.96		\$24,619.59	(I)
	- Rate Band 45	\$19,336.55		\$26,835.35	(I)
	- Rate Band 46	\$21,076.84		\$29,250.53	(I)
	- Rate Band 47	\$22,973.76		\$31,883.08	(I)
	- Rate Band 48	\$29,751.68		\$41,289.51	(I)
	- Rate Band 49	\$59,282.09		\$89,676.41	(I)
	- Rate Band 50	\$91,212.84		\$137,978.27	(I)

**NECA TARIFF F.C.C. NO. 5
RATE COMPARISON REPORT**

NECA
VOLUME 5
Appendix D

TARIFF REFERENCE	RATE ELEMENT	CURRENT RATES 03/30/24		PROPOSED RATES 07/02/24	
		MONTHLY	NRC	MONTHLY	NRC
17.4.9	Digital Subscriber Line Access Services				
17.4.9(A)	Asymmetric Digital Subscriber Line Access Service				
	ADSL Line Charge (Retail)				
	Per 6 Mbps/1 Mbps Voice-Data Option				
	- Rate Band 1	\$12.80	\$185.00	\$14.18 (I)	\$209.00 (I)
	- Rate Band 2	\$16.78	\$185.00	\$18.58 (I)	\$209.00 (I)
	- Rate Band 3	\$17.95	\$185.00	\$19.88 (I)	\$209.00 (I)
	- Rate Band 4	\$19.21	\$185.00	\$21.28 (I)	\$209.00 (I)
	- Rate Band 5	\$20.55	\$185.00	\$22.77 (I)	\$209.00 (I)
	- Rate Band 6	\$21.99	\$185.00	\$24.36 (I)	\$209.00 (I)
	- Rate Band 7	\$23.53	\$185.00	\$26.06 (I)	\$209.00 (I)
	- Rate Band 8	\$25.18	\$185.00	\$27.89 (I)	\$209.00 (I)
	- Rate Band 9	\$26.94	\$185.00	\$29.84 (I)	\$209.00 (I)
	- Rate Band 10	\$28.83	\$185.00	\$31.93 (I)	\$209.00 (I)
	- Rate Band 11	\$30.85	\$185.00	\$34.17 (I)	\$209.00 (I)
	- Rate Band 12	\$33.01	\$185.00	\$36.56 (I)	\$209.00 (I)
	- Rate Band 13	\$35.32	\$185.00	\$39.12 (I)	\$209.00 (I)
	- Rate Band 14	\$37.79	\$185.00	\$41.85 (I)	\$209.00 (I)
	- Rate Band 15	\$40.43	\$185.00	\$44.78 (I)	\$209.00 (I)
	- Rate Band 16	\$43.26	\$185.00	\$47.92 (I)	\$209.00 (I)
	- Rate Band 17	\$46.29	\$185.00	\$51.27 (I)	\$209.00 (I)
	- Rate Band 18	\$49.53	\$185.00	\$54.86 (I)	\$209.00 (I)
	- Rate Band 19	\$53.00	\$185.00	\$58.70 (I)	\$209.00 (I)
	- Rate Band 20	\$56.71	\$185.00	\$62.81 (I)	\$209.00 (I)
	- Rate Band 21	\$60.68	\$185.00	\$67.21 (I)	\$209.00 (I)
	- Rate Band 22	\$64.93	\$185.00	\$71.91 (I)	\$209.00 (I)
	- Rate Band 23	\$69.47	\$185.00	\$76.95 (I)	\$209.00 (I)
	- Rate Band 24	\$74.34	\$185.00	\$82.33 (I)	\$209.00 (I)
	- Rate Band 25	\$79.54	\$185.00	\$88.10 (I)	\$209.00 (I)
	- Rate Band 26	\$85.11	\$185.00	\$94.26 (I)	\$209.00 (I)
	- Rate Band 27	\$91.07	\$185.00	\$100.86 (I)	\$209.00 (I)
	- Rate Band 28	\$97.44	\$185.00	\$107.92 (I)	\$209.00 (I)
	- Rate Band 29	\$104.26	\$185.00	\$115.48 (I)	\$209.00 (I)
	- Rate Band 30	\$111.56	\$185.00	\$123.56 (I)	\$209.00 (I)
	- Rate Band 31	\$119.37	\$185.00	\$132.21 (I)	\$209.00 (I)
	- Rate Band 32	\$127.73	\$185.00	\$141.46 (I)	\$209.00 (I)
	- Rate Band 33	\$136.67	\$185.00	\$151.36 (I)	\$209.00 (I)
	- Rate Band 34	\$146.23	\$185.00	\$161.96 (I)	\$209.00 (I)
	- Rate Band 35	\$156.47	\$185.00	\$173.30 (I)	\$209.00 (I)
	- Rate Band 36	\$167.42	\$185.00	\$185.43 (I)	\$209.00 (I)
	- Rate Band 37	\$179.14	\$185.00	\$198.41 (I)	\$209.00 (I)
	- Rate Band 38	\$191.68	\$185.00	\$212.30 (I)	\$209.00 (I)
	- Rate Band 39	\$205.10	\$185.00	\$227.16 (I)	\$209.00 (I)
	- Rate Band 40	\$219.46	\$185.00	\$243.06 (I)	\$209.00 (I)
	- Rate Band 41	\$234.82	\$185.00	\$260.07 (I)	\$209.00 (I)
	- Rate Band 42	\$251.26	\$185.00	\$278.28 (I)	\$209.00 (I)
	- Rate Band 43	\$268.84	\$185.00	\$297.76 (I)	\$209.00 (I)
	- Rate Band 44	\$287.66	\$185.00	\$318.60 (I)	\$209.00 (I)
	- Rate Band 45	\$307.80	\$185.00	\$340.90 (I)	\$209.00 (I)
	- Rate Band 46	\$329.34	\$185.00	\$364.77 (I)	\$209.00 (I)
	- Rate Band 47	\$352.40	\$185.00	\$390.30 (I)	\$209.00 (I)
	- Rate Band 48	\$377.07	\$185.00	\$417.62 (I)	\$209.00 (I)
	- Rate Band 49	\$461.92	\$185.00	\$478.13 (I)	\$209.00 (I)
	- Rate Band 50	\$793.67	\$185.00	\$879.03 (I)	\$209.00 (I)

**NECA TARIFF F.C.C. NO. 5
RATE COMPARISON REPORT**

NECA
VOLUME 5
Appendix D

TARIFF REFERENCE	RATE ELEMENT	CURRENT RATES 03/30/24		PROPOSED RATES 07/02/24	
		MONTHLY	NRC	MONTHLY	NRC
17.4.9	Digital Subscriber Line Access Services				
17.4.9(A)	Asymmetric Digital Subscriber Line				
	ADSL Line Charge (Retail)				
	Per 10 Mbps/1 Mbps Voice-Data Option				
	- Rate Band 1	\$12.80	\$185.00	\$14.18 (I)	\$209.00 (I)
	- Rate Band 2	\$16.78	\$185.00	\$18.58 (I)	\$209.00 (I)
	- Rate Band 3	\$17.95	\$185.00	\$19.88 (I)	\$209.00 (I)
	- Rate Band 4	\$19.21	\$185.00	\$21.28 (I)	\$209.00 (I)
	- Rate Band 5	\$20.55	\$185.00	\$22.77 (I)	\$209.00 (I)
	- Rate Band 6	\$21.99	\$185.00	\$24.36 (I)	\$209.00 (I)
	- Rate Band 7	\$23.53	\$185.00	\$26.06 (I)	\$209.00 (I)
	- Rate Band 8	\$25.18	\$185.00	\$27.89 (I)	\$209.00 (I)
	- Rate Band 9	\$26.94	\$185.00	\$29.84 (I)	\$209.00 (I)
	- Rate Band 10	\$28.83	\$185.00	\$31.93 (I)	\$209.00 (I)
	- Rate Band 11	\$30.85	\$185.00	\$34.17 (I)	\$209.00 (I)
	- Rate Band 12	\$33.01	\$185.00	\$36.56 (I)	\$209.00 (I)
	- Rate Band 13	\$35.32	\$185.00	\$39.12 (I)	\$209.00 (I)
	- Rate Band 14	\$37.79	\$185.00	\$41.85 (I)	\$209.00 (I)
	- Rate Band 15	\$40.43	\$185.00	\$44.78 (I)	\$209.00 (I)
	- Rate Band 16	\$43.26	\$185.00	\$47.92 (I)	\$209.00 (I)
	- Rate Band 17	\$46.29	\$185.00	\$51.27 (I)	\$209.00 (I)
	- Rate Band 18	\$49.53	\$185.00	\$54.86 (I)	\$209.00 (I)
	- Rate Band 19	\$53.00	\$185.00	\$58.70 (I)	\$209.00 (I)
	- Rate Band 20	\$56.71	\$185.00	\$62.81 (I)	\$209.00 (I)
	- Rate Band 21	\$60.68	\$185.00	\$67.21 (I)	\$209.00 (I)
	- Rate Band 22	\$64.93	\$185.00	\$71.91 (I)	\$209.00 (I)
	- Rate Band 23	\$69.47	\$185.00	\$76.95 (I)	\$209.00 (I)
	- Rate Band 24	\$74.34	\$185.00	\$82.33 (I)	\$209.00 (I)
	- Rate Band 25	\$79.54	\$185.00	\$88.10 (I)	\$209.00 (I)
	- Rate Band 26	\$85.11	\$185.00	\$94.26 (I)	\$209.00 (I)
	- Rate Band 27	\$91.07	\$185.00	\$100.86 (I)	\$209.00 (I)
	- Rate Band 28	\$97.44	\$185.00	\$107.92 (I)	\$209.00 (I)
	- Rate Band 29	\$104.26	\$185.00	\$115.48 (I)	\$209.00 (I)
	- Rate Band 30	\$111.56	\$185.00	\$123.56 (I)	\$209.00 (I)
	- Rate Band 31	\$119.37	\$185.00	\$132.21 (I)	\$209.00 (I)
	- Rate Band 32	\$127.73	\$185.00	\$141.46 (I)	\$209.00 (I)
	- Rate Band 33	\$136.67	\$185.00	\$151.36 (I)	\$209.00 (I)
	- Rate Band 34	\$146.23	\$185.00	\$161.96 (I)	\$209.00 (I)
	- Rate Band 35	\$156.47	\$185.00	\$173.30 (I)	\$209.00 (I)
	- Rate Band 36	\$167.42	\$185.00	\$185.43 (I)	\$209.00 (I)
	- Rate Band 37	\$179.14	\$185.00	\$198.41 (I)	\$209.00 (I)
	- Rate Band 38	\$191.68	\$185.00	\$212.30 (I)	\$209.00 (I)
	- Rate Band 39	\$205.10	\$185.00	\$227.16 (I)	\$209.00 (I)
	- Rate Band 40	\$219.46	\$185.00	\$243.06 (I)	\$209.00 (I)
	- Rate Band 41	\$234.82	\$185.00	\$260.07 (I)	\$209.00 (I)
	- Rate Band 42	\$251.26	\$185.00	\$278.28 (I)	\$209.00 (I)
	- Rate Band 43	\$268.84	\$185.00	\$297.76 (I)	\$209.00 (I)
	- Rate Band 44	\$287.66	\$185.00	\$318.60 (I)	\$209.00 (I)
	- Rate Band 45	\$307.80	\$185.00	\$340.90 (I)	\$209.00 (I)
	- Rate Band 46	\$329.34	\$185.00	\$364.77 (I)	\$209.00 (I)
	- Rate Band 47	\$352.40	\$185.00	\$390.30 (I)	\$209.00 (I)
	- Rate Band 48	\$377.07	\$185.00	\$417.62 (I)	\$209.00 (I)
	- Rate Band 49	\$461.92	\$185.00	\$478.13 (I)	\$209.00 (I)
	- Rate Band 50	\$793.67	\$185.00	\$879.03 (I)	\$209.00 (I)

**NECA TARIFF F.C.C. NO. 5
RATE COMPARISON REPORT**

NECA
VOLUME 5
Appendix D

TARIFF REFERENCE	RATE ELEMENT	CURRENT RATES 03/30/24		PROPOSED RATES 07/02/24	
		MONTHLY	NRC	MONTHLY	NRC
17.4.9	Digital Subscriber Line Access Services				
17.4.9(A)	Asymmetric Digital Subscriber Line Access Service (Cont'd)				
	ADSL Line Charge (Retail)				
	Per 15 Mbps/3 Mbps Voice-Data Option				
	- Rate Band 1	\$12.80	\$185.00	\$14.18 (I)	\$209.00 (I)
	- Rate Band 2	\$16.78	\$185.00	\$18.58 (I)	\$209.00 (I)
	- Rate Band 3	\$17.95	\$185.00	\$19.88 (I)	\$209.00 (I)
	- Rate Band 4	\$19.21	\$185.00	\$21.28 (I)	\$209.00 (I)
	- Rate Band 5	\$20.55	\$185.00	\$22.77 (I)	\$209.00 (I)
	- Rate Band 6	\$21.99	\$185.00	\$24.36 (I)	\$209.00 (I)
	- Rate Band 7	\$23.53	\$185.00	\$26.06 (I)	\$209.00 (I)
	- Rate Band 8	\$25.18	\$185.00	\$27.89 (I)	\$209.00 (I)
	- Rate Band 9	\$26.94	\$185.00	\$29.84 (I)	\$209.00 (I)
	- Rate Band 10	\$28.83	\$185.00	\$31.93 (I)	\$209.00 (I)
	- Rate Band 11	\$30.85	\$185.00	\$34.17 (I)	\$209.00 (I)
	- Rate Band 12	\$33.01	\$185.00	\$36.56 (I)	\$209.00 (I)
	- Rate Band 13	\$35.32	\$185.00	\$39.12 (I)	\$209.00 (I)
	- Rate Band 14	\$37.79	\$185.00	\$41.85 (I)	\$209.00 (I)
	- Rate Band 15	\$40.43	\$185.00	\$44.78 (I)	\$209.00 (I)
	- Rate Band 16	\$43.26	\$185.00	\$47.92 (I)	\$209.00 (I)
	- Rate Band 17	\$46.29	\$185.00	\$51.27 (I)	\$209.00 (I)
	- Rate Band 18	\$49.53	\$185.00	\$54.86 (I)	\$209.00 (I)
	- Rate Band 19	\$53.00	\$185.00	\$58.70 (I)	\$209.00 (I)
	- Rate Band 20	\$56.71	\$185.00	\$62.81 (I)	\$209.00 (I)
	- Rate Band 21	\$60.68	\$185.00	\$67.21 (I)	\$209.00 (I)
	- Rate Band 22	\$64.93	\$185.00	\$71.91 (I)	\$209.00 (I)
	- Rate Band 23	\$69.47	\$185.00	\$76.95 (I)	\$209.00 (I)
	- Rate Band 24	\$74.34	\$185.00	\$82.33 (I)	\$209.00 (I)
	- Rate Band 25	\$79.54	\$185.00	\$88.10 (I)	\$209.00 (I)
	- Rate Band 26	\$85.11	\$185.00	\$94.26 (I)	\$209.00 (I)
	- Rate Band 27	\$91.07	\$185.00	\$100.86 (I)	\$209.00 (I)
	- Rate Band 28	\$97.44	\$185.00	\$107.92 (I)	\$209.00 (I)
	- Rate Band 29	\$104.26	\$185.00	\$115.48 (I)	\$209.00 (I)
	- Rate Band 30	\$111.56	\$185.00	\$123.56 (I)	\$209.00 (I)
	- Rate Band 31	\$119.37	\$185.00	\$132.21 (I)	\$209.00 (I)
	- Rate Band 32	\$127.73	\$185.00	\$141.46 (I)	\$209.00 (I)
	- Rate Band 33	\$136.67	\$185.00	\$151.36 (I)	\$209.00 (I)
	- Rate Band 34	\$146.23	\$185.00	\$161.96 (I)	\$209.00 (I)
	- Rate Band 35	\$156.47	\$185.00	\$173.30 (I)	\$209.00 (I)
	- Rate Band 36	\$167.42	\$185.00	\$185.43 (I)	\$209.00 (I)
	- Rate Band 37	\$179.14	\$185.00	\$198.41 (I)	\$209.00 (I)
	- Rate Band 38	\$191.68	\$185.00	\$212.30 (I)	\$209.00 (I)
	- Rate Band 39	\$205.10	\$185.00	\$227.16 (I)	\$209.00 (I)
	- Rate Band 40	\$219.46	\$185.00	\$243.06 (I)	\$209.00 (I)
	- Rate Band 41	\$234.82	\$185.00	\$260.07 (I)	\$209.00 (I)
	- Rate Band 42	\$251.26	\$185.00	\$278.28 (I)	\$209.00 (I)
	- Rate Band 43	\$268.84	\$185.00	\$297.76 (I)	\$209.00 (I)
	- Rate Band 44	\$287.66	\$185.00	\$318.60 (I)	\$209.00 (I)
	- Rate Band 45	\$307.80	\$185.00	\$340.90 (I)	\$209.00 (I)
	- Rate Band 46	\$329.34	\$185.00	\$364.77 (I)	\$209.00 (I)
	- Rate Band 47	\$352.40	\$185.00	\$390.30 (I)	\$209.00 (I)
	- Rate Band 48	\$377.07	\$185.00	\$417.62 (I)	\$209.00 (I)
	- Rate Band 49	\$461.92	\$185.00	\$478.13 (I)	\$209.00 (I)
	- Rate Band 50	\$793.67	\$185.00	\$879.03 (I)	\$209.00 (I)

**NECA TARIFF F.C.C. NO. 5
RATE COMPARISON REPORT**

NECA
VOLUME 5
Appendix D

TARIFF REFERENCE	RATE ELEMENT	CURRENT RATES 03/30/24		PROPOSED RATES 07/02/24	
		MONTHLY	NRC	MONTHLY	NRC
17.4.9	Digital Subscriber Line Access Services				
17.4.9(A)	Asymmetric Digital Subscriber Line Access Service (Cont'd)				
	ADSL Line Charge (Retail)				
	Per 25 Mbps/3 Mbps Voice-Data Option				
	- Rate Band 1	\$16.89	\$185.00	\$14.18 (R)	\$209.00 (I)
	- Rate Band 2	\$22.14	\$185.00	\$18.58 (R)	\$209.00 (I)
	- Rate Band 3	\$23.69	\$185.00	\$19.88 (R)	\$209.00 (I)
	- Rate Band 4	\$25.35	\$185.00	\$21.28 (R)	\$209.00 (I)
	- Rate Band 5	\$27.12	\$185.00	\$22.77 (R)	\$209.00 (I)
	- Rate Band 6	\$29.02	\$185.00	\$24.36 (R)	\$209.00 (I)
	- Rate Band 7	\$31.05	\$185.00	\$26.06 (R)	\$209.00 (I)
	- Rate Band 8	\$33.22	\$185.00	\$27.89 (R)	\$209.00 (I)
	- Rate Band 9	\$35.55	\$185.00	\$29.84 (R)	\$209.00 (I)
	- Rate Band 10	\$38.04	\$185.00	\$31.93 (R)	\$209.00 (I)
	- Rate Band 11	\$40.70	\$185.00	\$34.17 (R)	\$209.00 (I)
	- Rate Band 12	\$43.55	\$185.00	\$36.56 (R)	\$209.00 (I)
	- Rate Band 13	\$46.60	\$185.00	\$39.12 (R)	\$209.00 (I)
	- Rate Band 14	\$49.86	\$185.00	\$41.85 (R)	\$209.00 (I)
	- Rate Band 15	\$53.35	\$185.00	\$44.78 (R)	\$209.00 (I)
	- Rate Band 16	\$57.09	\$185.00	\$47.92 (R)	\$209.00 (I)
	- Rate Band 17	\$61.08	\$185.00	\$51.27 (R)	\$209.00 (I)
	- Rate Band 18	\$65.36	\$185.00	\$54.86 (R)	\$209.00 (I)
	- Rate Band 19	\$69.93	\$185.00	\$58.70 (R)	\$209.00 (I)
	- Rate Band 20	\$74.83	\$185.00	\$62.81 (R)	\$209.00 (I)
	- Rate Band 21	\$80.07	\$185.00	\$67.21 (R)	\$209.00 (I)
	- Rate Band 22	\$85.67	\$185.00	\$71.91 (R)	\$209.00 (I)
	- Rate Band 23	\$91.67	\$185.00	\$76.95 (R)	\$209.00 (I)
	- Rate Band 24	\$98.08	\$185.00	\$82.33 (R)	\$209.00 (I)
	- Rate Band 25	\$104.95	\$185.00	\$88.10 (R)	\$209.00 (I)
	- Rate Band 26	\$112.30	\$185.00	\$94.26 (R)	\$209.00 (I)
	- Rate Band 27	\$120.16	\$185.00	\$100.86 (R)	\$209.00 (I)
	- Rate Band 28	\$128.57	\$185.00	\$107.92 (R)	\$209.00 (I)
	- Rate Band 29	\$137.57	\$185.00	\$115.48 (R)	\$209.00 (I)
	- Rate Band 30	\$147.20	\$185.00	\$123.56 (R)	\$209.00 (I)
	- Rate Band 31	\$157.50	\$185.00	\$132.21 (R)	\$209.00 (I)
	- Rate Band 32	\$168.53	\$185.00	\$141.46 (R)	\$209.00 (I)
	- Rate Band 33	\$180.32	\$185.00	\$151.36 (R)	\$209.00 (I)
	- Rate Band 34	\$192.95	\$185.00	\$161.96 (R)	\$209.00 (I)
	- Rate Band 35	\$206.45	\$185.00	\$173.30 (R)	\$209.00 (I)
	- Rate Band 36	\$220.91	\$185.00	\$185.43 (R)	\$209.00 (I)
	- Rate Band 37	\$236.37	\$185.00	\$198.41 (R)	\$209.00 (I)
	- Rate Band 38	\$252.91	\$185.00	\$212.30 (R)	\$209.00 (I)
	- Rate Band 39	\$270.62	\$185.00	\$227.16 (R)	\$209.00 (I)
	- Rate Band 40	\$289.56	\$185.00	\$243.06 (R)	\$209.00 (I)
	- Rate Band 41	\$309.83	\$185.00	\$260.07 (R)	\$209.00 (I)
	- Rate Band 42	\$331.52	\$185.00	\$278.28 (R)	\$209.00 (I)
	- Rate Band 43	\$354.73	\$185.00	\$297.76 (R)	\$209.00 (I)
	- Rate Band 44	\$379.56	\$185.00	\$318.60 (R)	\$209.00 (I)
	- Rate Band 45	\$406.13	\$185.00	\$340.90 (R)	\$209.00 (I)
	- Rate Band 46	\$434.55	\$185.00	\$364.77 (R)	\$209.00 (I)
	- Rate Band 47	\$464.97	\$185.00	\$390.30 (R)	\$209.00 (I)
	- Rate Band 48	\$497.52	\$185.00	\$417.62 (R)	\$209.00 (I)
	- Rate Band 49	\$609.48	\$185.00	\$478.13 (R)	\$209.00 (I)
	- Rate Band 50	\$1,047.21	\$185.00	\$879.03 (R)	\$209.00 (I)

**NECA TARIFF F.C.C. NO. 5
RATE COMPARISON REPORT**

NECA
VOLUME 5
Appendix D

TARIFF REFERENCE	RATE ELEMENT	CURRENT RATES 03/30/24		PROPOSED RATES 07/02/24	
		MONTHLY	NRC	MONTHLY	NRC
17.4.9	Digital Subscriber Line Access Services				
17.4.9(A)	Asymmetric Digital Subscriber Line Access Service (Cont'd)				
	ADSL Line Charge (Retail)				
	Per 50 Mbps/25 Mbps Voice-Data Option				
	- Rate Band 1	\$16.89	\$185.00	\$14.18 (R)	\$209.00 (I)
	- Rate Band 2	\$22.14	\$185.00	\$18.58 (R)	\$209.00 (I)
	- Rate Band 3	\$23.69	\$185.00	\$19.88 (R)	\$209.00 (I)
	- Rate Band 4	\$25.35	\$185.00	\$21.28 (R)	\$209.00 (I)
	- Rate Band 5	\$27.12	\$185.00	\$22.77 (R)	\$209.00 (I)
	- Rate Band 6	\$29.02	\$185.00	\$24.36 (R)	\$209.00 (I)
	- Rate Band 7	\$31.05	\$185.00	\$26.06 (R)	\$209.00 (I)
	- Rate Band 8	\$33.22	\$185.00	\$27.89 (R)	\$209.00 (I)
	- Rate Band 9	\$35.55	\$185.00	\$29.84 (R)	\$209.00 (I)
	- Rate Band 10	\$38.04	\$185.00	\$31.93 (R)	\$209.00 (I)
	- Rate Band 11	\$40.70	\$185.00	\$34.17 (R)	\$209.00 (I)
	- Rate Band 12	\$43.55	\$185.00	\$36.56 (R)	\$209.00 (I)
	- Rate Band 13	\$46.60	\$185.00	\$39.12 (R)	\$209.00 (I)
	- Rate Band 14	\$49.86	\$185.00	\$41.85 (R)	\$209.00 (I)
	- Rate Band 15	\$53.35	\$185.00	\$44.78 (R)	\$209.00 (I)
	- Rate Band 16	\$57.09	\$185.00	\$47.92 (R)	\$209.00 (I)
	- Rate Band 17	\$61.08	\$185.00	\$51.27 (R)	\$209.00 (I)
	- Rate Band 18	\$65.36	\$185.00	\$54.86 (R)	\$209.00 (I)
	- Rate Band 19	\$69.93	\$185.00	\$58.70 (R)	\$209.00 (I)
	- Rate Band 20	\$74.83	\$185.00	\$62.81 (R)	\$209.00 (I)
	- Rate Band 21	\$80.07	\$185.00	\$67.21 (R)	\$209.00 (I)
	- Rate Band 22	\$85.67	\$185.00	\$71.91 (R)	\$209.00 (I)
	- Rate Band 23	\$91.67	\$185.00	\$76.95 (R)	\$209.00 (I)
	- Rate Band 24	\$98.08	\$185.00	\$82.33 (R)	\$209.00 (I)
	- Rate Band 25	\$104.95	\$185.00	\$88.10 (R)	\$209.00 (I)
	- Rate Band 26	\$112.30	\$185.00	\$94.26 (R)	\$209.00 (I)
	- Rate Band 27	\$120.16	\$185.00	\$100.86 (R)	\$209.00 (I)
	- Rate Band 28	\$128.57	\$185.00	\$107.92 (R)	\$209.00 (I)
	- Rate Band 29	\$137.57	\$185.00	\$115.48 (R)	\$209.00 (I)
	- Rate Band 30	\$147.20	\$185.00	\$123.56 (R)	\$209.00 (I)
	- Rate Band 31	\$157.50	\$185.00	\$132.21 (R)	\$209.00 (I)
	- Rate Band 32	\$168.53	\$185.00	\$141.46 (R)	\$209.00 (I)
	- Rate Band 33	\$180.32	\$185.00	\$151.36 (R)	\$209.00 (I)
	- Rate Band 34	\$192.95	\$185.00	\$161.96 (R)	\$209.00 (I)
	- Rate Band 35	\$206.45	\$185.00	\$173.30 (R)	\$209.00 (I)
	- Rate Band 36	\$220.91	\$185.00	\$185.43 (R)	\$209.00 (I)
	- Rate Band 37	\$236.37	\$185.00	\$198.41 (R)	\$209.00 (I)
	- Rate Band 38	\$252.91	\$185.00	\$212.30 (R)	\$209.00 (I)
	- Rate Band 39	\$270.62	\$185.00	\$227.16 (R)	\$209.00 (I)
	- Rate Band 40	\$289.56	\$185.00	\$243.06 (R)	\$209.00 (I)
	- Rate Band 41	\$309.83	\$185.00	\$260.07 (R)	\$209.00 (I)
	- Rate Band 42	\$331.52	\$185.00	\$278.28 (R)	\$209.00 (I)
	- Rate Band 43	\$354.73	\$185.00	\$297.76 (R)	\$209.00 (I)
	- Rate Band 44	\$379.56	\$185.00	\$318.60 (R)	\$209.00 (I)
	- Rate Band 45	\$406.13	\$185.00	\$340.90 (R)	\$209.00 (I)
	- Rate Band 46	\$434.55	\$185.00	\$364.77 (R)	\$209.00 (I)
	- Rate Band 47	\$464.97	\$185.00	\$390.30 (R)	\$209.00 (I)
	- Rate Band 48	\$497.52	\$185.00	\$417.62 (R)	\$209.00 (I)
	- Rate Band 49	\$609.48	\$185.00	\$478.13 (R)	\$209.00 (I)
	- Rate Band 50	\$1,047.21	\$185.00	\$879.03 (R)	\$209.00 (I)

**NECA TARIFF F.C.C. NO. 5
RATE COMPARISON REPORT**

NECA
VOLUME 5
Appendix D

TARIFF REFERENCE	RATE ELEMENT	CURRENT RATES 03/30/24		PROPOSED RATES 07/02/24	
		MONTHLY	NRC	MONTHLY	NRC
17.4.9	Digital Subscriber Line Access Services				
17.4.9(A)	Asymmetric Digital Subscriber Line Access Service (Cont'd)				
	ADSL Line Charge (Retail)				
	Per 100 Mbps/50 Mbps Voice-Data Option				
	- Rate Band 1	\$24.75	\$185.00	\$27.41 (I)	\$209.00 (I)
	- Rate Band 2	\$32.45	\$185.00	\$35.93 (I)	\$209.00 (I)
	- Rate Band 3	\$34.72	\$185.00	\$38.45 (I)	\$209.00 (I)
	- Rate Band 4	\$37.15	\$185.00	\$41.14 (I)	\$209.00 (I)
	- Rate Band 5	\$39.75	\$185.00	\$44.02 (I)	\$209.00 (I)
	- Rate Band 6	\$42.53	\$185.00	\$47.10 (I)	\$209.00 (I)
	- Rate Band 7	\$45.51	\$185.00	\$50.40 (I)	\$209.00 (I)
	- Rate Band 8	\$48.69	\$185.00	\$53.93 (I)	\$209.00 (I)
	- Rate Band 9	\$52.10	\$185.00	\$57.70 (I)	\$209.00 (I)
	- Rate Band 10	\$55.75	\$185.00	\$61.74 (I)	\$209.00 (I)
	- Rate Band 11	\$59.65	\$185.00	\$66.06 (I)	\$209.00 (I)
	- Rate Band 12	\$63.82	\$185.00	\$70.69 (I)	\$209.00 (I)
	- Rate Band 13	\$68.29	\$185.00	\$75.64 (I)	\$209.00 (I)
	- Rate Band 14	\$73.07	\$185.00	\$80.93 (I)	\$209.00 (I)
	- Rate Band 15	\$78.19	\$185.00	\$86.60 (I)	\$209.00 (I)
	- Rate Band 16	\$83.66	\$185.00	\$92.66 (I)	\$209.00 (I)
	- Rate Band 17	\$89.52	\$185.00	\$99.15 (I)	\$209.00 (I)
	- Rate Band 18	\$95.78	\$185.00	\$106.09 (I)	\$209.00 (I)
	- Rate Band 19	\$102.49	\$185.00	\$113.51 (I)	\$209.00 (I)
	- Rate Band 20	\$109.66	\$185.00	\$121.46 (I)	\$209.00 (I)
	- Rate Band 21	\$117.34	\$185.00	\$129.96 (I)	\$209.00 (I)
	- Rate Band 22	\$125.55	\$185.00	\$139.06 (I)	\$209.00 (I)
	- Rate Band 23	\$134.34	\$185.00	\$148.79 (I)	\$209.00 (I)
	- Rate Band 24	\$143.75	\$185.00	\$159.21 (I)	\$209.00 (I)
	- Rate Band 25	\$153.81	\$185.00	\$170.35 (I)	\$209.00 (I)
	- Rate Band 26	\$164.57	\$185.00	\$182.27 (I)	\$209.00 (I)
	- Rate Band 27	\$176.09	\$185.00	\$195.03 (I)	\$209.00 (I)
	- Rate Band 28	\$188.42	\$185.00	\$208.69 (I)	\$209.00 (I)
	- Rate Band 29	\$201.61	\$185.00	\$223.29 (I)	\$209.00 (I)
	- Rate Band 30	\$215.72	\$185.00	\$238.92 (I)	\$209.00 (I)
	- Rate Band 31	\$230.82	\$185.00	\$255.65 (I)	\$209.00 (I)
	- Rate Band 32	\$246.98	\$185.00	\$273.54 (I)	\$209.00 (I)
	- Rate Band 33	\$264.27	\$185.00	\$292.69 (I)	\$209.00 (I)
	- Rate Band 34	\$282.77	\$185.00	\$313.18 (I)	\$209.00 (I)
	- Rate Band 35	\$302.56	\$185.00	\$335.10 (I)	\$209.00 (I)
	- Rate Band 36	\$323.74	\$185.00	\$358.56 (I)	\$209.00 (I)
	- Rate Band 37	\$346.40	\$185.00	\$383.66 (I)	\$209.00 (I)
	- Rate Band 38	\$370.65	\$185.00	\$410.52 (I)	\$209.00 (I)
	- Rate Band 39	\$396.60	\$185.00	\$439.25 (I)	\$209.00 (I)
	- Rate Band 40	\$424.36	\$185.00	\$470.00 (I)	\$209.00 (I)
	- Rate Band 41	\$454.06	\$185.00	\$502.90 (I)	\$209.00 (I)
	- Rate Band 42	\$485.85	\$185.00	\$538.10 (I)	\$209.00 (I)
	- Rate Band 43	\$519.86	\$185.00	\$575.77 (I)	\$209.00 (I)
	- Rate Band 44	\$556.25	\$185.00	\$616.07 (I)	\$209.00 (I)
	- Rate Band 45	\$595.19	\$185.00	\$659.20 (I)	\$209.00 (I)
	- Rate Band 46	\$636.85	\$185.00	\$705.34 (I)	\$209.00 (I)
	- Rate Band 47	\$681.43	\$185.00	\$754.72 (I)	\$209.00 (I)
	- Rate Band 48	\$729.13	\$185.00	\$807.55 (I)	\$209.00 (I)
	- Rate Band 49	\$893.21	\$185.00	\$924.56 (I)	\$209.00 (I)
	- Rate Band 50	\$1,534.71	\$185.00	\$1,699.77 (I)	\$209.00 (I)

**NECA TARIFF F.C.C. NO. 5
RATE COMPARISON REPORT**

NECA
VOLUME 5
Appendix D

TARIFF REFERENCE	RATE ELEMENT	CURRENT RATES 03/30/24		PROPOSED RATES 07/02/24	
		MONTHLY	NRC	MONTHLY	NRC
17.4.9	Digital Subscriber Line Access Services				
17.4.9(A)	Asymmetric Digital Subscriber Line Access Service (Cont'd)				
	ADSL Line Charge (Retail)				
	Per 200 Mbps/100 Mbps Voice-Data Option				
	- Rate Band 1	\$24.75	\$185.00	\$27.41 (I)	\$209.00 (I)
	- Rate Band 2	\$32.45	\$185.00	\$35.93 (I)	\$209.00 (I)
	- Rate Band 3	\$34.72	\$185.00	\$38.45 (I)	\$209.00 (I)
	- Rate Band 4	\$37.15	\$185.00	\$41.14 (I)	\$209.00 (I)
	- Rate Band 5	\$39.75	\$185.00	\$44.02 (I)	\$209.00 (I)
	- Rate Band 6	\$42.53	\$185.00	\$47.10 (I)	\$209.00 (I)
	- Rate Band 7	\$45.51	\$185.00	\$50.40 (I)	\$209.00 (I)
	- Rate Band 8	\$48.69	\$185.00	\$53.93 (I)	\$209.00 (I)
	- Rate Band 9	\$52.10	\$185.00	\$57.70 (I)	\$209.00 (I)
	- Rate Band 10	\$55.75	\$185.00	\$61.74 (I)	\$209.00 (I)
	- Rate Band 11	\$59.65	\$185.00	\$66.06 (I)	\$209.00 (I)
	- Rate Band 12	\$63.82	\$185.00	\$70.69 (I)	\$209.00 (I)
	- Rate Band 13	\$68.29	\$185.00	\$75.64 (I)	\$209.00 (I)
	- Rate Band 14	\$73.07	\$185.00	\$80.93 (I)	\$209.00 (I)
	- Rate Band 15	\$78.19	\$185.00	\$86.60 (I)	\$209.00 (I)
	- Rate Band 16	\$83.66	\$185.00	\$92.66 (I)	\$209.00 (I)
	- Rate Band 17	\$89.52	\$185.00	\$99.15 (I)	\$209.00 (I)
	- Rate Band 18	\$95.78	\$185.00	\$106.09 (I)	\$209.00 (I)
	- Rate Band 19	\$102.49	\$185.00	\$113.51 (I)	\$209.00 (I)
	- Rate Band 20	\$109.66	\$185.00	\$121.46 (I)	\$209.00 (I)
	- Rate Band 21	\$117.34	\$185.00	\$129.96 (I)	\$209.00 (I)
	- Rate Band 22	\$125.55	\$185.00	\$139.06 (I)	\$209.00 (I)
	- Rate Band 23	\$134.34	\$185.00	\$148.79 (I)	\$209.00 (I)
	- Rate Band 24	\$143.75	\$185.00	\$159.21 (I)	\$209.00 (I)
	- Rate Band 25	\$153.81	\$185.00	\$170.35 (I)	\$209.00 (I)
	- Rate Band 26	\$164.57	\$185.00	\$182.27 (I)	\$209.00 (I)
	- Rate Band 27	\$176.09	\$185.00	\$195.03 (I)	\$209.00 (I)
	- Rate Band 28	\$188.42	\$185.00	\$208.69 (I)	\$209.00 (I)
	- Rate Band 29	\$201.61	\$185.00	\$223.29 (I)	\$209.00 (I)
	- Rate Band 30	\$215.72	\$185.00	\$238.92 (I)	\$209.00 (I)
	- Rate Band 31	\$230.82	\$185.00	\$255.65 (I)	\$209.00 (I)
	- Rate Band 32	\$246.98	\$185.00	\$273.54 (I)	\$209.00 (I)
	- Rate Band 33	\$264.27	\$185.00	\$292.69 (I)	\$209.00 (I)
	- Rate Band 34	\$282.77	\$185.00	\$313.18 (I)	\$209.00 (I)
	- Rate Band 35	\$302.56	\$185.00	\$335.10 (I)	\$209.00 (I)
	- Rate Band 36	\$323.74	\$185.00	\$358.56 (I)	\$209.00 (I)
	- Rate Band 37	\$346.40	\$185.00	\$383.66 (I)	\$209.00 (I)
	- Rate Band 38	\$370.65	\$185.00	\$410.52 (I)	\$209.00 (I)
	- Rate Band 39	\$396.60	\$185.00	\$439.25 (I)	\$209.00 (I)
	- Rate Band 40	\$424.36	\$185.00	\$470.00 (I)	\$209.00 (I)
	- Rate Band 41	\$454.06	\$185.00	\$502.90 (I)	\$209.00 (I)
	- Rate Band 42	\$485.85	\$185.00	\$538.10 (I)	\$209.00 (I)
	- Rate Band 43	\$519.86	\$185.00	\$575.77 (I)	\$209.00 (I)
	- Rate Band 44	\$556.25	\$185.00	\$616.07 (I)	\$209.00 (I)
	- Rate Band 45	\$595.19	\$185.00	\$659.20 (I)	\$209.00 (I)
	- Rate Band 46	\$636.85	\$185.00	\$705.34 (I)	\$209.00 (I)
	- Rate Band 47	\$681.43	\$185.00	\$754.72 (I)	\$209.00 (I)
	- Rate Band 48	\$729.13	\$185.00	\$807.55 (I)	\$209.00 (I)
	- Rate Band 49	\$893.21	\$185.00	\$924.56 (I)	\$209.00 (I)
	- Rate Band 50	\$1,534.71	\$185.00	\$1,699.77 (I)	\$209.00 (I)

**NECA TARIFF F.C.C. NO. 5
RATE COMPARISON REPORT**

NECA
VOLUME 5
Appendix D

TARIFF REFERENCE	RATE ELEMENT	CURRENT RATES 03/30/24		PROPOSED RATES 07/02/24	
		MONTHLY	NRC	MONTHLY	NRC
17.4.9	Digital Subscriber Line Access Services				
17.4.9(A)	Asymmetric Digital Subscriber Line Access Service (Cont'd)				
	ADSL Line Charge (Retail)				
	Per 500 Mbps/100 Mbps Voice-Data Option				
	- Rate Band 1	\$24.75	\$185.00	\$27.41 (I)	\$209.00 (I)
	- Rate Band 2	\$32.45	\$185.00	\$35.93 (I)	\$209.00 (I)
	- Rate Band 3	\$34.72	\$185.00	\$38.45 (I)	\$209.00 (I)
	- Rate Band 4	\$37.15	\$185.00	\$41.14 (I)	\$209.00 (I)
	- Rate Band 5	\$39.75	\$185.00	\$44.02 (I)	\$209.00 (I)
	- Rate Band 6	\$42.53	\$185.00	\$47.10 (I)	\$209.00 (I)
	- Rate Band 7	\$45.51	\$185.00	\$50.40 (I)	\$209.00 (I)
	- Rate Band 8	\$48.69	\$185.00	\$53.93 (I)	\$209.00 (I)
	- Rate Band 9	\$52.10	\$185.00	\$57.70 (I)	\$209.00 (I)
	- Rate Band 10	\$55.75	\$185.00	\$61.74 (I)	\$209.00 (I)
	- Rate Band 11	\$59.65	\$185.00	\$66.06 (I)	\$209.00 (I)
	- Rate Band 12	\$63.82	\$185.00	\$70.69 (I)	\$209.00 (I)
	- Rate Band 13	\$68.29	\$185.00	\$75.64 (I)	\$209.00 (I)
	- Rate Band 14	\$73.07	\$185.00	\$80.93 (I)	\$209.00 (I)
	- Rate Band 15	\$78.19	\$185.00	\$86.60 (I)	\$209.00 (I)
	- Rate Band 16	\$83.66	\$185.00	\$92.66 (I)	\$209.00 (I)
	- Rate Band 17	\$89.52	\$185.00	\$99.15 (I)	\$209.00 (I)
	- Rate Band 18	\$95.78	\$185.00	\$106.09 (I)	\$209.00 (I)
	- Rate Band 19	\$102.49	\$185.00	\$113.51 (I)	\$209.00 (I)
	- Rate Band 20	\$109.66	\$185.00	\$121.46 (I)	\$209.00 (I)
	- Rate Band 21	\$117.34	\$185.00	\$129.96 (I)	\$209.00 (I)
	- Rate Band 22	\$125.55	\$185.00	\$139.06 (I)	\$209.00 (I)
	- Rate Band 23	\$134.34	\$185.00	\$148.79 (I)	\$209.00 (I)
	- Rate Band 24	\$143.75	\$185.00	\$159.21 (I)	\$209.00 (I)
	- Rate Band 25	\$153.81	\$185.00	\$170.35 (I)	\$209.00 (I)
	- Rate Band 26	\$164.57	\$185.00	\$182.27 (I)	\$209.00 (I)
	- Rate Band 27	\$176.09	\$185.00	\$195.03 (I)	\$209.00 (I)
	- Rate Band 28	\$188.42	\$185.00	\$208.69 (I)	\$209.00 (I)
	- Rate Band 29	\$201.61	\$185.00	\$223.29 (I)	\$209.00 (I)
	- Rate Band 30	\$215.72	\$185.00	\$238.92 (I)	\$209.00 (I)
	- Rate Band 31	\$230.82	\$185.00	\$255.65 (I)	\$209.00 (I)
	- Rate Band 32	\$246.98	\$185.00	\$273.54 (I)	\$209.00 (I)
	- Rate Band 33	\$264.27	\$185.00	\$292.69 (I)	\$209.00 (I)
	- Rate Band 34	\$282.77	\$185.00	\$313.18 (I)	\$209.00 (I)
	- Rate Band 35	\$302.56	\$185.00	\$335.10 (I)	\$209.00 (I)
	- Rate Band 36	\$323.74	\$185.00	\$358.56 (I)	\$209.00 (I)
	- Rate Band 37	\$346.40	\$185.00	\$383.66 (I)	\$209.00 (I)
	- Rate Band 38	\$370.65	\$185.00	\$410.52 (I)	\$209.00 (I)
	- Rate Band 39	\$396.60	\$185.00	\$439.25 (I)	\$209.00 (I)
	- Rate Band 40	\$424.36	\$185.00	\$470.00 (I)	\$209.00 (I)
	- Rate Band 41	\$454.06	\$185.00	\$502.90 (I)	\$209.00 (I)
	- Rate Band 42	\$485.85	\$185.00	\$538.10 (I)	\$209.00 (I)
	- Rate Band 43	\$519.86	\$185.00	\$575.77 (I)	\$209.00 (I)
	- Rate Band 44	\$556.25	\$185.00	\$616.07 (I)	\$209.00 (I)
	- Rate Band 45	\$595.19	\$185.00	\$659.20 (I)	\$209.00 (I)
	- Rate Band 46	\$636.85	\$185.00	\$705.34 (I)	\$209.00 (I)
	- Rate Band 47	\$681.43	\$185.00	\$754.72 (I)	\$209.00 (I)
	- Rate Band 48	\$729.13	\$185.00	\$807.55 (I)	\$209.00 (I)
	- Rate Band 49	\$893.21	\$185.00	\$924.56 (I)	\$209.00 (I)
	- Rate Band 50	\$1,534.71	\$185.00	\$1,699.77 (I)	\$209.00 (I)

**NECA TARIFF F.C.C. NO. 5
RATE COMPARISON REPORT**

NECA
VOLUME 5
Appendix D

TARIFF REFERENCE	RATE ELEMENT	CURRENT RATES 03/30/24		PROPOSED RATES 07/02/24	
		MONTHLY	NRC	MONTHLY	NRC
17.4.9	Digital Subscriber Line Access Services				
17.4.9(A)	Asymmetric Digital Subscriber Line Access Service (Cont'd)				
	ADSL Line Charge (Retail)				
	Per 1000 Mbps/100 Mbps Voice-Data Option				
	- Rate Band 1	\$24.75	\$185.00	\$27.41 (I)	\$209.00 (I)
	- Rate Band 2	\$32.45	\$185.00	\$35.93 (I)	\$209.00 (I)
	- Rate Band 3	\$34.72	\$185.00	\$38.45 (I)	\$209.00 (I)
	- Rate Band 4	\$37.15	\$185.00	\$41.14 (I)	\$209.00 (I)
	- Rate Band 5	\$39.75	\$185.00	\$44.02 (I)	\$209.00 (I)
	- Rate Band 6	\$42.53	\$185.00	\$47.10 (I)	\$209.00 (I)
	- Rate Band 7	\$45.51	\$185.00	\$50.40 (I)	\$209.00 (I)
	- Rate Band 8	\$48.69	\$185.00	\$53.93 (I)	\$209.00 (I)
	- Rate Band 9	\$52.10	\$185.00	\$57.70 (I)	\$209.00 (I)
	- Rate Band 10	\$55.75	\$185.00	\$61.74 (I)	\$209.00 (I)
	- Rate Band 11	\$59.65	\$185.00	\$66.06 (I)	\$209.00 (I)
	- Rate Band 12	\$63.82	\$185.00	\$70.69 (I)	\$209.00 (I)
	- Rate Band 13	\$68.29	\$185.00	\$75.64 (I)	\$209.00 (I)
	- Rate Band 14	\$73.07	\$185.00	\$80.93 (I)	\$209.00 (I)
	- Rate Band 15	\$78.19	\$185.00	\$86.60 (I)	\$209.00 (I)
	- Rate Band 16	\$83.66	\$185.00	\$92.66 (I)	\$209.00 (I)
	- Rate Band 17	\$89.52	\$185.00	\$99.15 (I)	\$209.00 (I)
	- Rate Band 18	\$95.78	\$185.00	\$106.09 (I)	\$209.00 (I)
	- Rate Band 19	\$102.49	\$185.00	\$113.51 (I)	\$209.00 (I)
	- Rate Band 20	\$109.66	\$185.00	\$121.46 (I)	\$209.00 (I)
	- Rate Band 21	\$117.34	\$185.00	\$129.96 (I)	\$209.00 (I)
	- Rate Band 22	\$125.55	\$185.00	\$139.06 (I)	\$209.00 (I)
	- Rate Band 23	\$134.34	\$185.00	\$148.79 (I)	\$209.00 (I)
	- Rate Band 24	\$143.75	\$185.00	\$159.21 (I)	\$209.00 (I)
	- Rate Band 25	\$153.81	\$185.00	\$170.35 (I)	\$209.00 (I)
	- Rate Band 26	\$164.57	\$185.00	\$182.27 (I)	\$209.00 (I)
	- Rate Band 27	\$176.09	\$185.00	\$195.03 (I)	\$209.00 (I)
	- Rate Band 28	\$188.42	\$185.00	\$208.69 (I)	\$209.00 (I)
	- Rate Band 29	\$201.61	\$185.00	\$223.29 (I)	\$209.00 (I)
	- Rate Band 30	\$215.72	\$185.00	\$238.92 (I)	\$209.00 (I)
	- Rate Band 31	\$230.82	\$185.00	\$255.65 (I)	\$209.00 (I)
	- Rate Band 32	\$246.98	\$185.00	\$273.54 (I)	\$209.00 (I)
	- Rate Band 33	\$264.27	\$185.00	\$292.69 (I)	\$209.00 (I)
	- Rate Band 34	\$282.77	\$185.00	\$313.18 (I)	\$209.00 (I)
	- Rate Band 35	\$302.56	\$185.00	\$335.10 (I)	\$209.00 (I)
	- Rate Band 36	\$323.74	\$185.00	\$358.56 (I)	\$209.00 (I)
	- Rate Band 37	\$346.40	\$185.00	\$383.66 (I)	\$209.00 (I)
	- Rate Band 38	\$370.65	\$185.00	\$410.52 (I)	\$209.00 (I)
	- Rate Band 39	\$396.60	\$185.00	\$439.25 (I)	\$209.00 (I)
	- Rate Band 40	\$424.36	\$185.00	\$470.00 (I)	\$209.00 (I)
	- Rate Band 41	\$454.06	\$185.00	\$502.90 (I)	\$209.00 (I)
	- Rate Band 42	\$485.85	\$185.00	\$538.10 (I)	\$209.00 (I)
	- Rate Band 43	\$519.86	\$185.00	\$575.77 (I)	\$209.00 (I)
	- Rate Band 44	\$556.25	\$185.00	\$616.07 (I)	\$209.00 (I)
	- Rate Band 45	\$595.19	\$185.00	\$659.20 (I)	\$209.00 (I)
	- Rate Band 46	\$636.85	\$185.00	\$705.34 (I)	\$209.00 (I)
	- Rate Band 47	\$681.43	\$185.00	\$754.72 (I)	\$209.00 (I)
	- Rate Band 48	\$729.13	\$185.00	\$807.55 (I)	\$209.00 (I)
	- Rate Band 49	\$893.21	\$185.00	\$924.56 (I)	\$209.00 (I)
	- Rate Band 50	\$1,534.71	\$185.00	\$1,699.77 (I)	\$209.00 (I)

**NECA TARIFF F.C.C. NO. 5
RATE COMPARISON REPORT**

NECA
VOLUME 5
Appendix D

TARIFF REFERENCE	RATE ELEMENT	CURRENT RATES 03/30/24		PROPOSED RATES 07/02/24	
		MONTHLY	NRC	MONTHLY	NRC
17.4.9	Digital Subscriber Line Access Services				
17.4.9(A)	Asymmetric Digital Subscriber Line Access Service				
	ADSL Charge (Retail)				
	All Speeds Data-Only Option				
	- Rate Band 1	\$0.00	\$211.00	\$0.00	\$239.00 (I)
	- Rate Band 2	\$0.42	\$211.00	\$0.40 (R)	\$239.00 (I)
	- Rate Band 3	\$1.06	\$211.00	\$0.80 (R)	\$239.00 (I)
	- Rate Band 4	\$1.16	\$211.00	\$1.09 (R)	\$239.00 (I)
	- Rate Band 5	\$1.28	\$211.00	\$1.20 (R)	\$239.00 (I)
	- Rate Band 6	\$1.41	\$211.00	\$1.32 (R)	\$239.00 (I)
	- Rate Band 7	\$1.55	\$211.00	\$1.46 (R)	\$239.00 (I)
	- Rate Band 8	\$1.70	\$211.00	\$1.60 (R)	\$239.00 (I)
	- Rate Band 9	\$1.87	\$211.00	\$1.76 (R)	\$239.00 (I)
	- Rate Band 10	\$2.06	\$211.00	\$1.94 (R)	\$239.00 (I)
	- Rate Band 11	\$2.26	\$211.00	\$2.13 (R)	\$239.00 (I)
	- Rate Band 12	\$2.49	\$211.00	\$2.34 (R)	\$239.00 (I)
	- Rate Band 13	\$2.74	\$211.00	\$2.58 (R)	\$239.00 (I)
	- Rate Band 14	\$3.01	\$211.00	\$2.84 (R)	\$239.00 (I)
	- Rate Band 15	\$3.32	\$211.00	\$3.12 (R)	\$239.00 (I)
	- Rate Band 16	\$3.65	\$211.00	\$3.43 (R)	\$239.00 (I)
	- Rate Band 17	\$4.01	\$211.00	\$3.77 (R)	\$239.00 (I)
	- Rate Band 18	\$4.41	\$211.00	\$4.15 (R)	\$239.00 (I)
	- Rate Band 19	\$4.85	\$211.00	\$4.57 (R)	\$239.00 (I)
	- Rate Band 20	\$5.34	\$211.00	\$5.02 (R)	\$239.00 (I)
	- Rate Band 21	\$5.87	\$211.00	\$5.53 (R)	\$239.00 (I)
	- Rate Band 22	\$6.46	\$211.00	\$6.08 (R)	\$239.00 (I)
	- Rate Band 23	\$7.11	\$211.00	\$6.69 (R)	\$239.00 (I)
	- Rate Band 24	\$7.82	\$211.00	\$7.35 (R)	\$239.00 (I)
	- Rate Band 25	\$8.60	\$211.00	\$8.09 (R)	\$239.00 (I)
	- Rate Band 26	\$9.46	\$211.00	\$8.90 (R)	\$239.00 (I)
	- Rate Band 27	\$10.41	\$211.00	\$9.79 (R)	\$239.00 (I)
	- Rate Band 28	\$11.45	\$211.00	\$10.77 (R)	\$239.00 (I)
	- Rate Band 29	\$12.59	\$211.00	\$11.84 (R)	\$239.00 (I)
	- Rate Band 30	\$13.85	\$211.00	\$13.03 (R)	\$239.00 (I)
	- Rate Band 31	\$15.51	\$211.00	\$14.59 (R)	\$239.00 (I)
	- Rate Band 32	\$17.37	\$211.00	\$16.34 (R)	\$239.00 (I)
	- Rate Band 33	\$19.46	\$211.00	\$18.30 (R)	\$239.00 (I)
	- Rate Band 34	\$21.79	\$211.00	\$20.50 (R)	\$239.00 (I)
	- Rate Band 35	\$24.41	\$211.00	\$22.96 (R)	\$239.00 (I)
	- Rate Band 36	\$27.34	\$211.00	\$25.72 (R)	\$239.00 (I)
	- Rate Band 37	\$30.62	\$211.00	\$28.80 (R)	\$239.00 (I)
	- Rate Band 38	\$34.29	\$211.00	\$32.26 (R)	\$239.00 (I)
	- Rate Band 39	\$38.41	\$211.00	\$36.13 (R)	\$239.00 (I)
	- Rate Band 40	\$43.02	\$211.00	\$40.47 (R)	\$239.00 (I)
	- Rate Band 41	\$48.18	\$211.00	\$45.32 (R)	\$239.00 (I)
	- Rate Band 42	\$53.96	\$211.00	\$50.76 (R)	\$239.00 (I)
	- Rate Band 43	\$60.44	\$211.00	\$56.85 (R)	\$239.00 (I)
	- Rate Band 44	\$67.69	\$211.00	\$63.67 (R)	\$239.00 (I)
	- Rate Band 45	\$75.81	\$211.00	\$71.32 (R)	\$239.00 (I)
	- Rate Band 46	\$84.91	\$211.00	\$79.87 (R)	\$239.00 (I)
	- Rate Band 47	\$95.10	\$211.00	\$89.46 (R)	\$239.00 (I)
	- Rate Band 48	\$106.51	\$211.00	\$100.19 (R)	\$239.00 (I)
	- Rate Band 49	\$119.30	\$211.00	\$112.22 (R)	\$239.00 (I)
	- Rate Band 50	\$133.61	\$211.00	\$125.68 (R)	\$239.00 (I)

**NECA TARIFF F.C.C. NO. 5
RATE COMPARISON REPORT**

NECA
VOLUME 5
Appendix D

TARIFF REFERENCE	RATE ELEMENT	CURRENT RATES 03/30/24		PROPOSED RATES 07/02/24	
		MONTHLY	NRC	MONTHLY	NRC
17.4.9	Digital Subscriber Line Access Services				
17.4.9(B)	Symmetric Digital Subscriber Line Access Service				
	SDSL Line Charge (Retail)				
	Per 256 kbps Voice-Data Option				
	- Rate Band 1	\$8.51	\$185.00	\$9.42 (I)	\$209.00 (I)
	- Rate Band 2	\$11.15	\$185.00	\$12.35 (I)	\$209.00 (I)
	- Rate Band 3	\$11.93	\$185.00	\$13.22 (I)	\$209.00 (I)
	- Rate Band 4	\$12.77	\$185.00	\$14.14 (I)	\$209.00 (I)
	- Rate Band 5	\$13.66	\$185.00	\$15.13 (I)	\$209.00 (I)
	- Rate Band 6	\$14.62	\$185.00	\$16.19 (I)	\$209.00 (I)
	- Rate Band 7	\$15.64	\$185.00	\$17.32 (I)	\$209.00 (I)
	- Rate Band 8	\$16.74	\$185.00	\$18.54 (I)	\$209.00 (I)
	- Rate Band 9	\$17.91	\$185.00	\$19.83 (I)	\$209.00 (I)
	- Rate Band 10	\$19.16	\$185.00	\$21.22 (I)	\$209.00 (I)
	- Rate Band 11	\$20.50	\$185.00	\$22.71 (I)	\$209.00 (I)
	- Rate Band 12	\$21.94	\$185.00	\$24.30 (I)	\$209.00 (I)
	- Rate Band 13	\$23.47	\$185.00	\$26.00 (I)	\$209.00 (I)
	- Rate Band 14	\$25.12	\$185.00	\$27.82 (I)	\$209.00 (I)
	- Rate Band 15	\$26.88	\$185.00	\$29.77 (I)	\$209.00 (I)
	- Rate Band 16	\$28.76	\$185.00	\$31.85 (I)	\$209.00 (I)
	- Rate Band 17	\$30.77	\$185.00	\$34.08 (I)	\$209.00 (I)
	- Rate Band 18	\$32.92	\$185.00	\$36.47 (I)	\$209.00 (I)
	- Rate Band 19	\$35.23	\$185.00	\$39.02 (I)	\$209.00 (I)
	- Rate Band 20	\$37.69	\$185.00	\$41.75 (I)	\$209.00 (I)
	- Rate Band 21	\$40.33	\$185.00	\$44.67 (I)	\$209.00 (I)
	- Rate Band 22	\$43.16	\$185.00	\$47.80 (I)	\$209.00 (I)
	- Rate Band 23	\$46.18	\$185.00	\$51.14 (I)	\$209.00 (I)
	- Rate Band 24	\$49.41	\$185.00	\$54.72 (I)	\$209.00 (I)
	- Rate Band 25	\$52.87	\$185.00	\$58.56 (I)	\$209.00 (I)
	- Rate Band 26	\$56.57	\$185.00	\$62.65 (I)	\$209.00 (I)
	- Rate Band 27	\$60.53	\$185.00	\$67.04 (I)	\$209.00 (I)
	- Rate Band 28	\$64.77	\$185.00	\$71.73 (I)	\$209.00 (I)
	- Rate Band 29	\$69.30	\$185.00	\$76.75 (I)	\$209.00 (I)
	- Rate Band 30	\$74.15	\$185.00	\$82.13 (I)	\$209.00 (I)
	- Rate Band 31	\$79.34	\$185.00	\$87.88 (I)	\$209.00 (I)
	- Rate Band 32	\$84.90	\$185.00	\$94.03 (I)	\$209.00 (I)
	- Rate Band 33	\$90.84	\$185.00	\$100.61 (I)	\$209.00 (I)
	- Rate Band 34	\$97.20	\$185.00	\$107.65 (I)	\$209.00 (I)
	- Rate Band 35	\$104.00	\$185.00	\$115.19 (I)	\$209.00 (I)
	- Rate Band 36	\$111.28	\$185.00	\$123.25 (I)	\$209.00 (I)
	- Rate Band 37	\$119.07	\$185.00	\$131.88 (I)	\$209.00 (I)
	- Rate Band 38	\$127.41	\$185.00	\$141.11 (I)	\$209.00 (I)
	- Rate Band 39	\$136.32	\$185.00	\$150.99 (I)	\$209.00 (I)
	- Rate Band 40	\$145.87	\$185.00	\$161.56 (I)	\$209.00 (I)
	- Rate Band 41	\$156.08	\$185.00	\$172.86 (I)	\$209.00 (I)
	- Rate Band 42	\$167.00	\$185.00	\$184.96 (I)	\$209.00 (I)
	- Rate Band 43	\$178.69	\$185.00	\$197.91 (I)	\$209.00 (I)
	- Rate Band 44	\$191.20	\$185.00	\$211.77 (I)	\$209.00 (I)
	- Rate Band 45	\$204.59	\$185.00	\$226.59 (I)	\$209.00 (I)
	- Rate Band 46	\$218.91	\$185.00	\$242.45 (I)	\$209.00 (I)
	- Rate Band 47	\$234.23	\$185.00	\$259.42 (I)	\$209.00 (I)
	- Rate Band 48	\$250.63	\$185.00	\$277.58 (I)	\$209.00 (I)
	- Rate Band 49	\$307.03	\$185.00	\$317.80 (I)	\$209.00 (I)
	- Rate Band 50	\$527.53	\$185.00	\$584.27 (I)	\$209.00 (I)

**NECA TARIFF F.C.C. NO. 5
RATE COMPARISON REPORT**

NECA
VOLUME 5
Appendix D

TARIFF REFERENCE	RATE ELEMENT	CURRENT RATES 03/30/24		PROPOSED RATES 07/02/24	
		MONTHLY	NRC	MONTHLY	NRC
17.4.9	Digital Subscriber Line Access Services				
17.4.9(B)	Symmetric Digital Subscriber Line Access Service				
	SDSL Line Charge (Retail)				
	Per 512 kbps Voice-Data Option				
	- Rate Band 1	\$8.51	\$185.00	\$9.42 (I)	\$209.00 (I)
	- Rate Band 2	\$11.15	\$185.00	\$12.35 (I)	\$209.00 (I)
	- Rate Band 3	\$11.93	\$185.00	\$13.22 (I)	\$209.00 (I)
	- Rate Band 4	\$12.77	\$185.00	\$14.14 (I)	\$209.00 (I)
	- Rate Band 5	\$13.66	\$185.00	\$15.13 (I)	\$209.00 (I)
	- Rate Band 6	\$14.62	\$185.00	\$16.19 (I)	\$209.00 (I)
	- Rate Band 7	\$15.64	\$185.00	\$17.32 (I)	\$209.00 (I)
	- Rate Band 8	\$16.74	\$185.00	\$18.54 (I)	\$209.00 (I)
	- Rate Band 9	\$17.91	\$185.00	\$19.83 (I)	\$209.00 (I)
	- Rate Band 10	\$19.16	\$185.00	\$21.22 (I)	\$209.00 (I)
	- Rate Band 11	\$20.50	\$185.00	\$22.71 (I)	\$209.00 (I)
	- Rate Band 12	\$21.94	\$185.00	\$24.30 (I)	\$209.00 (I)
	- Rate Band 13	\$23.47	\$185.00	\$26.00 (I)	\$209.00 (I)
	- Rate Band 14	\$25.12	\$185.00	\$27.82 (I)	\$209.00 (I)
	- Rate Band 15	\$26.88	\$185.00	\$29.77 (I)	\$209.00 (I)
	- Rate Band 16	\$28.76	\$185.00	\$31.85 (I)	\$209.00 (I)
	- Rate Band 17	\$28.76	\$185.00	\$31.85 (I)	\$209.00 (I)
	- Rate Band 18	\$28.76	\$185.00	\$31.85 (I)	\$209.00 (I)
	- Rate Band 19	\$28.76	\$185.00	\$31.85 (I)	\$209.00 (I)
	- Rate Band 20	\$28.76	\$185.00	\$31.85 (I)	\$209.00 (I)
	- Rate Band 21	\$28.76	\$185.00	\$31.85 (I)	\$209.00 (I)
	- Rate Band 22	\$28.76	\$185.00	\$31.85 (I)	\$209.00 (I)
	- Rate Band 23	\$28.76	\$185.00	\$31.85 (I)	\$209.00 (I)
	- Rate Band 24	\$28.76	\$185.00	\$31.85 (I)	\$209.00 (I)
	- Rate Band 25	\$28.76	\$185.00	\$31.85 (I)	\$209.00 (I)
	- Rate Band 26	\$28.76	\$185.00	\$31.85 (I)	\$209.00 (I)
	- Rate Band 27	\$28.76	\$185.00	\$31.85 (I)	\$209.00 (I)
	- Rate Band 28	\$28.76	\$185.00	\$31.85 (I)	\$209.00 (I)
	- Rate Band 29	\$28.76	\$185.00	\$31.85 (I)	\$209.00 (I)
	- Rate Band 30	\$28.76	\$185.00	\$31.85 (I)	\$209.00 (I)
	- Rate Band 31	\$28.76	\$185.00	\$31.85 (I)	\$209.00 (I)
	- Rate Band 32	\$28.76	\$185.00	\$31.85 (I)	\$209.00 (I)
	- Rate Band 33	\$28.76	\$185.00	\$31.85 (I)	\$209.00 (I)
	- Rate Band 34	\$28.76	\$185.00	\$31.85 (I)	\$209.00 (I)
	- Rate Band 35	\$28.76	\$185.00	\$31.85 (I)	\$209.00 (I)
	- Rate Band 36	\$28.76	\$185.00	\$31.85 (I)	\$209.00 (I)
	- Rate Band 37	\$28.76	\$185.00	\$31.85 (I)	\$209.00 (I)
	- Rate Band 38	\$28.76	\$185.00	\$31.85 (I)	\$209.00 (I)
	- Rate Band 39	\$28.76	\$185.00	\$31.85 (I)	\$209.00 (I)
	- Rate Band 40	\$28.76	\$185.00	\$31.85 (I)	\$209.00 (I)
	- Rate Band 41	\$28.76	\$185.00	\$31.85 (I)	\$209.00 (I)
	- Rate Band 42	\$28.76	\$185.00	\$31.85 (I)	\$209.00 (I)
	- Rate Band 43	\$28.76	\$185.00	\$31.85 (I)	\$209.00 (I)
	- Rate Band 44	\$28.76	\$185.00	\$31.85 (I)	\$209.00 (I)
	- Rate Band 45	\$28.76	\$185.00	\$31.85 (I)	\$209.00 (I)
	- Rate Band 46	\$28.76	\$185.00	\$31.85 (I)	\$209.00 (I)
	- Rate Band 47	\$28.76	\$185.00	\$31.85 (I)	\$209.00 (I)
	- Rate Band 48	\$28.76	\$185.00	\$31.85 (I)	\$209.00 (I)
	- Rate Band 49	\$28.76	\$185.00	\$31.85 (I)	\$209.00 (I)
	- Rate Band 50	\$28.76	\$185.00	\$31.85 (I)	\$209.00 (I)

**NECA TARIFF F.C.C. NO. 5
RATE COMPARISON REPORT**

NECA
VOLUME 5
Appendix D

TARIFF REFERENCE	RATE ELEMENT	CURRENT RATES 03/30/24		PROPOSED RATES 07/02/24	
		MONTHLY	NRC	MONTHLY	NRC
17.4.9	Digital Subscriber Line Access Services				
17.4.9(B)	Symmetric Digital Subscriber Line Access Service (Cont'd)				
	SDSL Line Charge (Retail)				
	Per 768 kbps Voice-Data Option				
	- Rate Band 1	\$12.55	\$185.00	\$13.90 (I)	\$209.00 (I)
	- Rate Band 2	\$16.45	\$185.00	\$18.22 (I)	\$209.00 (I)
	- Rate Band 3	\$17.60	\$185.00	\$19.50 (I)	\$209.00 (I)
	- Rate Band 4	\$18.84	\$185.00	\$20.86 (I)	\$209.00 (I)
	- Rate Band 5	\$20.15	\$185.00	\$22.32 (I)	\$209.00 (I)
	- Rate Band 6	\$21.57	\$185.00	\$23.88 (I)	\$209.00 (I)
	- Rate Band 7	\$23.07	\$185.00	\$25.56 (I)	\$209.00 (I)
	- Rate Band 8	\$24.69	\$185.00	\$27.35 (I)	\$209.00 (I)
	- Rate Band 9	\$26.42	\$185.00	\$29.26 (I)	\$209.00 (I)
	- Rate Band 10	\$28.27	\$185.00	\$31.31 (I)	\$209.00 (I)
	- Rate Band 11	\$30.25	\$185.00	\$33.50 (I)	\$209.00 (I)
	- Rate Band 12	\$32.36	\$185.00	\$35.84 (I)	\$209.00 (I)
	- Rate Band 13	\$34.63	\$185.00	\$38.35 (I)	\$209.00 (I)
	- Rate Band 14	\$37.05	\$185.00	\$41.04 (I)	\$209.00 (I)
	- Rate Band 15	\$39.65	\$185.00	\$43.91 (I)	\$209.00 (I)
	- Rate Band 16	\$42.42	\$185.00	\$46.98 (I)	\$209.00 (I)
	- Rate Band 17	\$45.39	\$185.00	\$50.27 (I)	\$209.00 (I)
	- Rate Band 18	\$48.57	\$185.00	\$53.79 (I)	\$209.00 (I)
	- Rate Band 19	\$51.97	\$185.00	\$57.56 (I)	\$209.00 (I)
	- Rate Band 20	\$55.61	\$185.00	\$61.59 (I)	\$209.00 (I)
	- Rate Band 21	\$59.50	\$185.00	\$65.90 (I)	\$209.00 (I)
	- Rate Band 22	\$63.66	\$185.00	\$70.51 (I)	\$209.00 (I)
	- Rate Band 23	\$68.12	\$185.00	\$75.45 (I)	\$209.00 (I)
	- Rate Band 24	\$72.89	\$185.00	\$80.73 (I)	\$209.00 (I)
	- Rate Band 25	\$77.99	\$185.00	\$86.38 (I)	\$209.00 (I)
	- Rate Band 26	\$83.45	\$185.00	\$92.43 (I)	\$209.00 (I)
	- Rate Band 27	\$89.29	\$185.00	\$98.90 (I)	\$209.00 (I)
	- Rate Band 28	\$95.54	\$185.00	\$105.82 (I)	\$209.00 (I)
	- Rate Band 29	\$102.23	\$185.00	\$113.23 (I)	\$209.00 (I)
	- Rate Band 30	\$109.39	\$185.00	\$121.15 (I)	\$209.00 (I)
	- Rate Band 31	\$117.04	\$185.00	\$129.63 (I)	\$209.00 (I)
	- Rate Band 32	\$125.24	\$185.00	\$138.71 (I)	\$209.00 (I)
	- Rate Band 33	\$134.00	\$185.00	\$148.42 (I)	\$209.00 (I)
	- Rate Band 34	\$143.38	\$185.00	\$158.80 (I)	\$209.00 (I)
	- Rate Band 35	\$153.42	\$185.00	\$169.92 (I)	\$209.00 (I)
	- Rate Band 36	\$164.16	\$185.00	\$181.82 (I)	\$209.00 (I)
	- Rate Band 37	\$175.65	\$185.00	\$194.54 (I)	\$209.00 (I)
	- Rate Band 38	\$187.95	\$185.00	\$208.16 (I)	\$209.00 (I)
	- Rate Band 39	\$201.10	\$185.00	\$222.73 (I)	\$209.00 (I)
	- Rate Band 40	\$215.18	\$185.00	\$238.32 (I)	\$209.00 (I)
	- Rate Band 41	\$230.24	\$185.00	\$255.01 (I)	\$209.00 (I)
	- Rate Band 42	\$246.36	\$185.00	\$272.86 (I)	\$209.00 (I)
	- Rate Band 43	\$263.60	\$185.00	\$291.96 (I)	\$209.00 (I)
	- Rate Band 44	\$282.06	\$185.00	\$312.39 (I)	\$209.00 (I)
	- Rate Band 45	\$301.80	\$185.00	\$334.26 (I)	\$209.00 (I)
	- Rate Band 46	\$322.93	\$185.00	\$357.66 (I)	\$209.00 (I)
	- Rate Band 47	\$345.53	\$185.00	\$382.69 (I)	\$209.00 (I)
	- Rate Band 48	\$369.72	\$185.00	\$409.48 (I)	\$209.00 (I)
	- Rate Band 49	\$452.92	\$185.00	\$468.82 (I)	\$209.00 (I)
	- Rate Band 50	\$778.20	\$185.00	\$861.90 (I)	\$209.00 (I)

**NECA TARIFF F.C.C. NO. 5
RATE COMPARISON REPORT**

NECA
VOLUME 5
Appendix D

TARIFF REFERENCE	RATE ELEMENT	CURRENT RATES 03/30/24		PROPOSED RATES 07/02/24	
		MONTHLY	NRC	MONTHLY	NRC
17.4.9	Digital Subscriber Line Access Services				
17.4.9(B)	Symmetric Digital Subscriber Line Access Service (Cont'd)				
	SDSL Line Charge (Retail)				
	Per 10 Mbps Voice-Data Option				
	- Rate Band 1	\$12.80	\$185.00	\$14.18 (I)	\$209.00 (I)
	- Rate Band 2	\$16.78	\$185.00	\$18.58 (I)	\$209.00 (I)
	- Rate Band 3	\$17.95	\$185.00	\$19.88 (I)	\$209.00 (I)
	- Rate Band 4	\$19.21	\$185.00	\$21.28 (I)	\$209.00 (I)
	- Rate Band 5	\$20.55	\$185.00	\$22.77 (I)	\$209.00 (I)
	- Rate Band 6	\$21.99	\$185.00	\$24.36 (I)	\$209.00 (I)
	- Rate Band 7	\$23.53	\$185.00	\$26.06 (I)	\$209.00 (I)
	- Rate Band 8	\$25.18	\$185.00	\$27.89 (I)	\$209.00 (I)
	- Rate Band 9	\$26.94	\$185.00	\$29.84 (I)	\$209.00 (I)
	- Rate Band 10	\$28.83	\$185.00	\$31.93 (I)	\$209.00 (I)
	- Rate Band 11	\$30.85	\$185.00	\$34.17 (I)	\$209.00 (I)
	- Rate Band 12	\$33.01	\$185.00	\$36.56 (I)	\$209.00 (I)
	- Rate Band 13	\$35.32	\$185.00	\$39.12 (I)	\$209.00 (I)
	- Rate Band 14	\$37.79	\$185.00	\$41.85 (I)	\$209.00 (I)
	- Rate Band 15	\$40.43	\$185.00	\$44.78 (I)	\$209.00 (I)
	- Rate Band 16	\$43.26	\$185.00	\$47.92 (I)	\$209.00 (I)
	- Rate Band 17	\$46.29	\$185.00	\$51.27 (I)	\$209.00 (I)
	- Rate Band 18	\$49.53	\$185.00	\$54.86 (I)	\$209.00 (I)
	- Rate Band 19	\$53.00	\$185.00	\$58.70 (I)	\$209.00 (I)
	- Rate Band 20	\$56.71	\$185.00	\$62.81 (I)	\$209.00 (I)
	- Rate Band 21	\$60.68	\$185.00	\$67.21 (I)	\$209.00 (I)
	- Rate Band 22	\$64.93	\$185.00	\$71.91 (I)	\$209.00 (I)
	- Rate Band 23	\$69.47	\$185.00	\$76.95 (I)	\$209.00 (I)
	- Rate Band 24	\$74.34	\$185.00	\$82.33 (I)	\$209.00 (I)
	- Rate Band 25	\$79.54	\$185.00	\$88.10 (I)	\$209.00 (I)
	- Rate Band 26	\$85.11	\$185.00	\$94.26 (I)	\$209.00 (I)
	- Rate Band 27	\$91.07	\$185.00	\$100.86 (I)	\$209.00 (I)
	- Rate Band 28	\$97.44	\$185.00	\$107.92 (I)	\$209.00 (I)
	- Rate Band 29	\$104.26	\$185.00	\$115.48 (I)	\$209.00 (I)
	- Rate Band 30	\$111.56	\$185.00	\$123.56 (I)	\$209.00 (I)
	- Rate Band 31	\$119.37	\$185.00	\$132.21 (I)	\$209.00 (I)
	- Rate Band 32	\$127.73	\$185.00	\$141.46 (I)	\$209.00 (I)
	- Rate Band 33	\$136.67	\$185.00	\$151.36 (I)	\$209.00 (I)
	- Rate Band 34	\$146.23	\$185.00	\$161.96 (I)	\$209.00 (I)
	- Rate Band 35	\$156.47	\$185.00	\$173.30 (I)	\$209.00 (I)
	- Rate Band 36	\$167.42	\$185.00	\$185.43 (I)	\$209.00 (I)
	- Rate Band 37	\$179.14	\$185.00	\$198.41 (I)	\$209.00 (I)
	- Rate Band 38	\$191.68	\$185.00	\$212.30 (I)	\$209.00 (I)
	- Rate Band 39	\$205.10	\$185.00	\$227.16 (I)	\$209.00 (I)
	- Rate Band 40	\$219.46	\$185.00	\$243.06 (I)	\$209.00 (I)
	- Rate Band 41	\$234.82	\$185.00	\$260.07 (I)	\$209.00 (I)
	- Rate Band 42	\$251.26	\$185.00	\$278.28 (I)	\$209.00 (I)
	- Rate Band 43	\$268.84	\$185.00	\$297.76 (I)	\$209.00 (I)
	- Rate Band 44	\$287.66	\$185.00	\$318.60 (I)	\$209.00 (I)
	- Rate Band 45	\$307.80	\$185.00	\$340.90 (I)	\$209.00 (I)
	- Rate Band 46	\$329.34	\$185.00	\$364.77 (I)	\$209.00 (I)
	- Rate Band 47	\$352.40	\$185.00	\$390.30 (I)	\$209.00 (I)
	- Rate Band 48	\$377.07	\$185.00	\$417.62 (I)	\$209.00 (I)
	- Rate Band 49	\$461.92	\$185.00	\$478.13 (I)	\$209.00 (I)
	- Rate Band 50	\$793.67	\$185.00	\$879.03 (I)	\$209.00 (I)

NECA TARIFF F.C.C. NO. 5 RATE COMPARISON REPORT

NECA
VOLUME 5
Appendix D

TARIFF REFERENCE	RATE ELEMENT	CURRENT RATES 03/30/24		PROPOSED RATES 07/02/24	
		MONTHLY	NRC	MONTHLY	NRC
17.4.9	Digital Subscriber Line Access Services				
17.4.9(B)	Symmetric Digital Subscriber Line Access Service (Cont'd)				
	SDSL Line Charge (Retail)				
	Per 50 Mbps Voice-Data Option				
	- Rate Band 1	\$16.89	\$185.00	\$14.18 (R)	\$209.00 (I)
	- Rate Band 2	\$22.14	\$185.00	\$18.58 (R)	\$209.00 (I)
	- Rate Band 3	\$23.69	\$185.00	\$19.88 (R)	\$209.00 (I)
	- Rate Band 4	\$25.35	\$185.00	\$21.28 (R)	\$209.00 (I)
	- Rate Band 5	\$27.12	\$185.00	\$22.77 (R)	\$209.00 (I)
	- Rate Band 6	\$29.02	\$185.00	\$24.36 (R)	\$209.00 (I)
	- Rate Band 7	\$31.05	\$185.00	\$26.06 (R)	\$209.00 (I)
	- Rate Band 8	\$33.22	\$185.00	\$27.89 (R)	\$209.00 (I)
	- Rate Band 9	\$35.55	\$185.00	\$29.84 (R)	\$209.00 (I)
	- Rate Band 10	\$38.04	\$185.00	\$31.93 (R)	\$209.00 (I)
	- Rate Band 11	\$40.70	\$185.00	\$34.17 (R)	\$209.00 (I)
	- Rate Band 12	\$43.55	\$185.00	\$36.56 (R)	\$209.00 (I)
	- Rate Band 13	\$46.60	\$185.00	\$39.12 (R)	\$209.00 (I)
	- Rate Band 14	\$49.86	\$185.00	\$41.85 (R)	\$209.00 (I)
	- Rate Band 15	\$53.35	\$185.00	\$44.78 (R)	\$209.00 (I)
	- Rate Band 16	\$57.09	\$185.00	\$47.92 (R)	\$209.00 (I)
	- Rate Band 17	\$61.08	\$185.00	\$51.27 (R)	\$209.00 (I)
	- Rate Band 18	\$65.36	\$185.00	\$54.86 (R)	\$209.00 (I)
	- Rate Band 19	\$69.93	\$185.00	\$58.70 (R)	\$209.00 (I)
	- Rate Band 20	\$74.83	\$185.00	\$62.81 (R)	\$209.00 (I)
	- Rate Band 21	\$80.07	\$185.00	\$67.21 (R)	\$209.00 (I)
	- Rate Band 22	\$85.67	\$185.00	\$71.91 (R)	\$209.00 (I)
	- Rate Band 23	\$91.67	\$185.00	\$76.95 (R)	\$209.00 (I)
	- Rate Band 24	\$98.08	\$185.00	\$82.33 (R)	\$209.00 (I)
	- Rate Band 25	\$104.95	\$185.00	\$88.10 (R)	\$209.00 (I)
	- Rate Band 26	\$112.30	\$185.00	\$94.26 (R)	\$209.00 (I)
	- Rate Band 27	\$120.16	\$185.00	\$100.86 (R)	\$209.00 (I)
	- Rate Band 28	\$128.57	\$185.00	\$107.92 (R)	\$209.00 (I)
	- Rate Band 29	\$137.57	\$185.00	\$115.48 (R)	\$209.00 (I)
	- Rate Band 30	\$147.20	\$185.00	\$123.56 (R)	\$209.00 (I)
	- Rate Band 31	\$157.50	\$185.00	\$132.21 (R)	\$209.00 (I)
	- Rate Band 32	\$168.53	\$185.00	\$141.46 (R)	\$209.00 (I)
	- Rate Band 33	\$180.32	\$185.00	\$151.36 (R)	\$209.00 (I)
	- Rate Band 34	\$192.95	\$185.00	\$161.96 (R)	\$209.00 (I)
	- Rate Band 35	\$206.45	\$185.00	\$173.30 (R)	\$209.00 (I)
	- Rate Band 36	\$220.91	\$185.00	\$185.43 (R)	\$209.00 (I)
	- Rate Band 37	\$236.37	\$185.00	\$198.41 (R)	\$209.00 (I)
	- Rate Band 38	\$252.91	\$185.00	\$212.30 (R)	\$209.00 (I)
	- Rate Band 39	\$270.62	\$185.00	\$227.16 (R)	\$209.00 (I)
	- Rate Band 40	\$289.56	\$185.00	\$243.06 (R)	\$209.00 (I)
	- Rate Band 41	\$309.83	\$185.00	\$260.07 (R)	\$209.00 (I)
	- Rate Band 42	\$331.52	\$185.00	\$278.28 (R)	\$209.00 (I)
	- Rate Band 43	\$354.73	\$185.00	\$297.76 (R)	\$209.00 (I)
	- Rate Band 44	\$379.56	\$185.00	\$318.60 (R)	\$209.00 (I)
	- Rate Band 45	\$406.13	\$185.00	\$340.90 (R)	\$209.00 (I)
	- Rate Band 46	\$434.55	\$185.00	\$364.77 (R)	\$209.00 (I)
	- Rate Band 47	\$464.97	\$185.00	\$390.30 (R)	\$209.00 (I)
	- Rate Band 48	\$497.52	\$185.00	\$417.62 (R)	\$209.00 (I)
	- Rate Band 49	\$609.48	\$185.00	\$478.13 (R)	\$209.00 (I)
	- Rate Band 50	\$1,047.21	\$185.00	\$879.03 (R)	\$209.00 (I)

NECA TARIFF F.C.C. NO. 5 RATE COMPARISON REPORT

NECA
VOLUME 5
Appendix D

TARIFF REFERENCE	RATE ELEMENT	CURRENT RATES 03/30/24		PROPOSED RATES 07/02/24	
		MONTHLY	NRC	MONTHLY	NRC
17.4.9	Digital Subscriber Line Access Services				
17.4.9(B)	Symmetric Digital Subscriber Line Access Service (Cont'd)				
	SDSL Line Charge (Retail)				
	Per 100 Mbps Voice-Data Option				
	- Rate Band 1	\$24.75	\$185.00	\$27.41	(I) \$209.00 (I)
	- Rate Band 2	\$32.45	\$185.00	\$35.93	(I) \$209.00 (I)
	- Rate Band 3	\$34.72	\$185.00	\$38.45	(I) \$209.00 (I)
	- Rate Band 4	\$37.15	\$185.00	\$41.14	(I) \$209.00 (I)
	- Rate Band 5	\$39.75	\$185.00	\$44.02	(I) \$209.00 (I)
	- Rate Band 6	\$42.53	\$185.00	\$47.10	(I) \$209.00 (I)
	- Rate Band 7	\$45.51	\$185.00	\$50.40	(I) \$209.00 (I)
	- Rate Band 8	\$48.69	\$185.00	\$53.93	(I) \$209.00 (I)
	- Rate Band 9	\$52.10	\$185.00	\$57.70	(I) \$209.00 (I)
	- Rate Band 10	\$55.75	\$185.00	\$61.74	(I) \$209.00 (I)
	- Rate Band 11	\$59.65	\$185.00	\$66.06	(I) \$209.00 (I)
	- Rate Band 12	\$63.82	\$185.00	\$70.69	(I) \$209.00 (I)
	- Rate Band 13	\$68.29	\$185.00	\$75.64	(I) \$209.00 (I)
	- Rate Band 14	\$73.07	\$185.00	\$80.93	(I) \$209.00 (I)
	- Rate Band 15	\$78.19	\$185.00	\$86.60	(I) \$209.00 (I)
	- Rate Band 16	\$83.66	\$185.00	\$92.66	(I) \$209.00 (I)
	- Rate Band 17	\$89.52	\$185.00	\$99.15	(I) \$209.00 (I)
	- Rate Band 18	\$95.78	\$185.00	\$106.09	(I) \$209.00 (I)
	- Rate Band 19	\$102.49	\$185.00	\$113.51	(I) \$209.00 (I)
	- Rate Band 20	\$109.66	\$185.00	\$121.46	(I) \$209.00 (I)
	- Rate Band 21	\$117.34	\$185.00	\$129.96	(I) \$209.00 (I)
	- Rate Band 22	\$125.55	\$185.00	\$139.06	(I) \$209.00 (I)
	- Rate Band 23	\$134.34	\$185.00	\$148.79	(I) \$209.00 (I)
	- Rate Band 24	\$143.75	\$185.00	\$159.21	(I) \$209.00 (I)
	- Rate Band 25	\$153.81	\$185.00	\$170.35	(I) \$209.00 (I)
	- Rate Band 26	\$164.57	\$185.00	\$182.27	(I) \$209.00 (I)
	- Rate Band 27	\$176.09	\$185.00	\$195.03	(I) \$209.00 (I)
	- Rate Band 28	\$188.42	\$185.00	\$208.69	(I) \$209.00 (I)
	- Rate Band 29	\$201.61	\$185.00	\$223.29	(I) \$209.00 (I)
	- Rate Band 30	\$215.72	\$185.00	\$238.92	(I) \$209.00 (I)
	- Rate Band 31	\$230.82	\$185.00	\$255.65	(I) \$209.00 (I)
	- Rate Band 32	\$246.98	\$185.00	\$273.54	(I) \$209.00 (I)
	- Rate Band 33	\$264.27	\$185.00	\$292.69	(I) \$209.00 (I)
	- Rate Band 34	\$282.77	\$185.00	\$313.18	(I) \$209.00 (I)
	- Rate Band 35	\$302.56	\$185.00	\$335.10	(I) \$209.00 (I)
	- Rate Band 36	\$323.74	\$185.00	\$358.56	(I) \$209.00 (I)
	- Rate Band 37	\$346.40	\$185.00	\$383.66	(I) \$209.00 (I)
	- Rate Band 38	\$370.65	\$185.00	\$410.52	(I) \$209.00 (I)
	- Rate Band 39	\$396.60	\$185.00	\$439.25	(I) \$209.00 (I)
	- Rate Band 40	\$424.36	\$185.00	\$470.00	(I) \$209.00 (I)
	- Rate Band 41	\$454.06	\$185.00	\$502.90	(I) \$209.00 (I)
	- Rate Band 42	\$485.85	\$185.00	\$538.10	(I) \$209.00 (I)
	- Rate Band 43	\$519.86	\$185.00	\$575.77	(I) \$209.00 (I)
	- Rate Band 44	\$556.25	\$185.00	\$616.07	(I) \$209.00 (I)
	- Rate Band 45	\$595.19	\$185.00	\$659.20	(I) \$209.00 (I)
	- Rate Band 46	\$636.85	\$185.00	\$705.34	(I) \$209.00 (I)
	- Rate Band 47	\$681.43	\$185.00	\$754.72	(I) \$209.00 (I)
	- Rate Band 48	\$729.13	\$185.00	\$807.55	(I) \$209.00 (I)
	- Rate Band 49	\$893.21	\$185.00	\$924.56	(I) \$209.00 (I)
	- Rate Band 50	\$1,534.71	\$185.00	\$1,699.77	(I) \$209.00 (I)

**NECA TARIFF F.C.C. NO. 5
RATE COMPARISON REPORT**

NECA
VOLUME 5
Appendix D

TARIFF REFERENCE	RATE ELEMENT	CURRENT RATES 03/30/24		PROPOSED RATES 07/02/24	
		MONTHLY	NRC	MONTHLY	NRC
17.4.9	Digital Subscriber Line Access Services				
17.4.9(B)	Symmetric Digital Subscriber Line Access Service (Cont'd)				
	SDSL Line Charge (Retail)				
	Per 200 Mbps Voice-Data Option				
	- Rate Band 1	\$24.75	\$185.00	\$27.41 (I)	\$209.00 (I)
	- Rate Band 2	\$32.45	\$185.00	\$35.93 (I)	\$209.00 (I)
	- Rate Band 3	\$34.72	\$185.00	\$38.45 (I)	\$209.00 (I)
	- Rate Band 4	\$37.15	\$185.00	\$41.14 (I)	\$209.00 (I)
	- Rate Band 5	\$39.75	\$185.00	\$44.02 (I)	\$209.00 (I)
	- Rate Band 6	\$42.53	\$185.00	\$47.10 (I)	\$209.00 (I)
	- Rate Band 7	\$45.51	\$185.00	\$50.40 (I)	\$209.00 (I)
	- Rate Band 8	\$48.69	\$185.00	\$53.93 (I)	\$209.00 (I)
	- Rate Band 9	\$52.10	\$185.00	\$57.70 (I)	\$209.00 (I)
	- Rate Band 10	\$55.75	\$185.00	\$61.74 (I)	\$209.00 (I)
	- Rate Band 11	\$59.65	\$185.00	\$66.06 (I)	\$209.00 (I)
	- Rate Band 12	\$63.82	\$185.00	\$70.69 (I)	\$209.00 (I)
	- Rate Band 13	\$68.29	\$185.00	\$75.64 (I)	\$209.00 (I)
	- Rate Band 14	\$73.07	\$185.00	\$80.93 (I)	\$209.00 (I)
	- Rate Band 15	\$78.19	\$185.00	\$86.60 (I)	\$209.00 (I)
	- Rate Band 16	\$83.66	\$185.00	\$92.66 (I)	\$209.00 (I)
	- Rate Band 17	\$89.52	\$185.00	\$99.15 (I)	\$209.00 (I)
	- Rate Band 18	\$95.78	\$185.00	\$106.09 (I)	\$209.00 (I)
	- Rate Band 19	\$102.49	\$185.00	\$113.51 (I)	\$209.00 (I)
	- Rate Band 20	\$109.66	\$185.00	\$121.46 (I)	\$209.00 (I)
	- Rate Band 21	\$117.34	\$185.00	\$129.96 (I)	\$209.00 (I)
	- Rate Band 22	\$125.55	\$185.00	\$139.06 (I)	\$209.00 (I)
	- Rate Band 23	\$134.34	\$185.00	\$148.79 (I)	\$209.00 (I)
	- Rate Band 24	\$143.75	\$185.00	\$159.21 (I)	\$209.00 (I)
	- Rate Band 25	\$153.81	\$185.00	\$170.35 (I)	\$209.00 (I)
	- Rate Band 26	\$164.57	\$185.00	\$182.27 (I)	\$209.00 (I)
	- Rate Band 27	\$176.09	\$185.00	\$195.03 (I)	\$209.00 (I)
	- Rate Band 28	\$188.42	\$185.00	\$208.69 (I)	\$209.00 (I)
	- Rate Band 29	\$201.61	\$185.00	\$223.29 (I)	\$209.00 (I)
	- Rate Band 30	\$215.72	\$185.00	\$238.92 (I)	\$209.00 (I)
	- Rate Band 31	\$230.82	\$185.00	\$255.65 (I)	\$209.00 (I)
	- Rate Band 32	\$246.98	\$185.00	\$273.54 (I)	\$209.00 (I)
	- Rate Band 33	\$264.27	\$185.00	\$292.69 (I)	\$209.00 (I)
	- Rate Band 34	\$282.77	\$185.00	\$313.18 (I)	\$209.00 (I)
	- Rate Band 35	\$302.56	\$185.00	\$335.10 (I)	\$209.00 (I)
	- Rate Band 36	\$323.74	\$185.00	\$358.56 (I)	\$209.00 (I)
	- Rate Band 37	\$346.40	\$185.00	\$383.66 (I)	\$209.00 (I)
	- Rate Band 38	\$370.65	\$185.00	\$410.52 (I)	\$209.00 (I)
	- Rate Band 39	\$396.60	\$185.00	\$439.25 (I)	\$209.00 (I)
	- Rate Band 40	\$424.36	\$185.00	\$470.00 (I)	\$209.00 (I)
	- Rate Band 41	\$454.06	\$185.00	\$502.90 (I)	\$209.00 (I)
	- Rate Band 42	\$485.85	\$185.00	\$538.10 (I)	\$209.00 (I)
	- Rate Band 43	\$519.86	\$185.00	\$575.77 (I)	\$209.00 (I)
	- Rate Band 44	\$556.25	\$185.00	\$616.07 (I)	\$209.00 (I)
	- Rate Band 45	\$595.19	\$185.00	\$659.20 (I)	\$209.00 (I)
	- Rate Band 46	\$636.85	\$185.00	\$705.34 (I)	\$209.00 (I)
	- Rate Band 47	\$681.43	\$185.00	\$754.72 (I)	\$209.00 (I)
	- Rate Band 48	\$729.13	\$185.00	\$807.55 (I)	\$209.00 (I)
	- Rate Band 49	\$893.21	\$185.00	\$924.56 (I)	\$209.00 (I)
	- Rate Band 50	\$1,534.71	\$185.00	\$1,699.77 (I)	\$209.00 (I)

NECA TARIFF F.C.C. NO. 5 RATE COMPARISON REPORT

NECA
VOLUME 5
Appendix D

TARIFF REFERENCE	RATE ELEMENT	CURRENT RATES 03/30/24		PROPOSED RATES 07/02/24	
		MONTHLY	NRC	MONTHLY	NRC
17.4.9	Digital Subscriber Line Access Services				
17.4.9(B)	Symmetric Digital Subscriber Line Access Service (Cont'd)				
	SDSL Line Charge (Retail)				
	Per 500 Mbps Voice-Data Option				
	- Rate Band 1	\$24.75	\$185.00	\$27.41	(I) \$209.00 (I)
	- Rate Band 2	\$32.45	\$185.00	\$35.93	(I) \$209.00 (I)
	- Rate Band 3	\$34.72	\$185.00	\$38.45	(I) \$209.00 (I)
	- Rate Band 4	\$37.15	\$185.00	\$41.14	(I) \$209.00 (I)
	- Rate Band 5	\$39.75	\$185.00	\$44.02	(I) \$209.00 (I)
	- Rate Band 6	\$42.53	\$185.00	\$47.10	(I) \$209.00 (I)
	- Rate Band 7	\$45.51	\$185.00	\$50.40	(I) \$209.00 (I)
	- Rate Band 8	\$48.69	\$185.00	\$53.93	(I) \$209.00 (I)
	- Rate Band 9	\$52.10	\$185.00	\$57.70	(I) \$209.00 (I)
	- Rate Band 10	\$55.75	\$185.00	\$61.74	(I) \$209.00 (I)
	- Rate Band 11	\$59.65	\$185.00	\$66.06	(I) \$209.00 (I)
	- Rate Band 12	\$63.82	\$185.00	\$70.69	(I) \$209.00 (I)
	- Rate Band 13	\$68.29	\$185.00	\$75.64	(I) \$209.00 (I)
	- Rate Band 14	\$73.07	\$185.00	\$80.93	(I) \$209.00 (I)
	- Rate Band 15	\$78.19	\$185.00	\$86.60	(I) \$209.00 (I)
	- Rate Band 16	\$83.66	\$185.00	\$92.66	(I) \$209.00 (I)
	- Rate Band 17	\$89.52	\$185.00	\$99.15	(I) \$209.00 (I)
	- Rate Band 18	\$95.78	\$185.00	\$106.09	(I) \$209.00 (I)
	- Rate Band 19	\$102.49	\$185.00	\$113.51	(I) \$209.00 (I)
	- Rate Band 20	\$109.66	\$185.00	\$121.46	(I) \$209.00 (I)
	- Rate Band 21	\$117.34	\$185.00	\$129.96	(I) \$209.00 (I)
	- Rate Band 22	\$125.55	\$185.00	\$139.06	(I) \$209.00 (I)
	- Rate Band 23	\$134.34	\$185.00	\$148.79	(I) \$209.00 (I)
	- Rate Band 24	\$143.75	\$185.00	\$159.21	(I) \$209.00 (I)
	- Rate Band 25	\$153.81	\$185.00	\$170.35	(I) \$209.00 (I)
	- Rate Band 26	\$164.57	\$185.00	\$182.27	(I) \$209.00 (I)
	- Rate Band 27	\$176.09	\$185.00	\$195.03	(I) \$209.00 (I)
	- Rate Band 28	\$188.42	\$185.00	\$208.69	(I) \$209.00 (I)
	- Rate Band 29	\$201.61	\$185.00	\$223.29	(I) \$209.00 (I)
	- Rate Band 30	\$215.72	\$185.00	\$238.92	(I) \$209.00 (I)
	- Rate Band 31	\$230.82	\$185.00	\$255.65	(I) \$209.00 (I)
	- Rate Band 32	\$246.98	\$185.00	\$273.54	(I) \$209.00 (I)
	- Rate Band 33	\$264.27	\$185.00	\$292.69	(I) \$209.00 (I)
	- Rate Band 34	\$282.77	\$185.00	\$313.18	(I) \$209.00 (I)
	- Rate Band 35	\$302.56	\$185.00	\$335.10	(I) \$209.00 (I)
	- Rate Band 36	\$323.74	\$185.00	\$358.56	(I) \$209.00 (I)
	- Rate Band 37	\$346.40	\$185.00	\$383.66	(I) \$209.00 (I)
	- Rate Band 38	\$370.65	\$185.00	\$410.52	(I) \$209.00 (I)
	- Rate Band 39	\$396.60	\$185.00	\$439.25	(I) \$209.00 (I)
	- Rate Band 40	\$424.36	\$185.00	\$470.00	(I) \$209.00 (I)
	- Rate Band 41	\$454.06	\$185.00	\$502.90	(I) \$209.00 (I)
	- Rate Band 42	\$485.85	\$185.00	\$538.10	(I) \$209.00 (I)
	- Rate Band 43	\$519.86	\$185.00	\$575.77	(I) \$209.00 (I)
	- Rate Band 44	\$556.25	\$185.00	\$616.07	(I) \$209.00 (I)
	- Rate Band 45	\$595.19	\$185.00	\$659.20	(I) \$209.00 (I)
	- Rate Band 46	\$636.85	\$185.00	\$705.34	(I) \$209.00 (I)
	- Rate Band 47	\$681.43	\$185.00	\$754.72	(I) \$209.00 (I)
	- Rate Band 48	\$729.13	\$185.00	\$807.55	(I) \$209.00 (I)
	- Rate Band 49	\$893.21	\$185.00	\$924.56	(I) \$209.00 (I)
	- Rate Band 50	\$1,534.71	\$185.00	\$1,699.77	(I) \$209.00 (I)

**NECA TARIFF F.C.C. NO. 5
RATE COMPARISON REPORT**

NECA
VOLUME 5
Appendix D

TARIFF REFERENCE	RATE ELEMENT	CURRENT RATES 03/30/24		PROPOSED RATES 07/02/24	
		MONTHLY	NRC	MONTHLY	NRC
17.4.9	Digital Subscriber Line Access Services				
17.4.9(B)	Symmetric Digital Subscriber Line Access Service (Cont'd)				
	SDSL Line Charge (Retail)				
	Per 1000 Mbps Voice-Data Option				
	- Rate Band 1	\$24.75	\$185.00	\$27.41	(I) \$209.00 (I)
	- Rate Band 2	\$32.45	\$185.00	\$35.93	(I) \$209.00 (I)
	- Rate Band 3	\$34.72	\$185.00	\$38.45	(I) \$209.00 (I)
	- Rate Band 4	\$37.15	\$185.00	\$41.14	(I) \$209.00 (I)
	- Rate Band 5	\$39.75	\$185.00	\$44.02	(I) \$209.00 (I)
	- Rate Band 6	\$42.53	\$185.00	\$47.10	(I) \$209.00 (I)
	- Rate Band 7	\$45.51	\$185.00	\$50.40	(I) \$209.00 (I)
	- Rate Band 8	\$48.69	\$185.00	\$53.93	(I) \$209.00 (I)
	- Rate Band 9	\$52.10	\$185.00	\$57.70	(I) \$209.00 (I)
	- Rate Band 10	\$55.75	\$185.00	\$61.74	(I) \$209.00 (I)
	- Rate Band 11	\$59.65	\$185.00	\$66.06	(I) \$209.00 (I)
	- Rate Band 12	\$63.82	\$185.00	\$70.69	(I) \$209.00 (I)
	- Rate Band 13	\$68.29	\$185.00	\$75.64	(I) \$209.00 (I)
	- Rate Band 14	\$73.07	\$185.00	\$80.93	(I) \$209.00 (I)
	- Rate Band 15	\$78.19	\$185.00	\$86.60	(I) \$209.00 (I)
	- Rate Band 16	\$83.66	\$185.00	\$92.66	(I) \$209.00 (I)
	- Rate Band 17	\$89.52	\$185.00	\$99.15	(I) \$209.00 (I)
	- Rate Band 18	\$95.78	\$185.00	\$106.09	(I) \$209.00 (I)
	- Rate Band 19	\$102.49	\$185.00	\$113.51	(I) \$209.00 (I)
	- Rate Band 20	\$109.66	\$185.00	\$121.46	(I) \$209.00 (I)
	- Rate Band 21	\$117.34	\$185.00	\$129.96	(I) \$209.00 (I)
	- Rate Band 22	\$125.55	\$185.00	\$139.06	(I) \$209.00 (I)
	- Rate Band 23	\$134.34	\$185.00	\$148.79	(I) \$209.00 (I)
	- Rate Band 24	\$143.75	\$185.00	\$159.21	(I) \$209.00 (I)
	- Rate Band 25	\$153.81	\$185.00	\$170.35	(I) \$209.00 (I)
	- Rate Band 26	\$164.57	\$185.00	\$182.27	(I) \$209.00 (I)
	- Rate Band 27	\$176.09	\$185.00	\$195.03	(I) \$209.00 (I)
	- Rate Band 28	\$188.42	\$185.00	\$208.69	(I) \$209.00 (I)
	- Rate Band 29	\$201.61	\$185.00	\$223.29	(I) \$209.00 (I)
	- Rate Band 30	\$215.72	\$185.00	\$238.92	(I) \$209.00 (I)
	- Rate Band 31	\$230.82	\$185.00	\$255.65	(I) \$209.00 (I)
	- Rate Band 32	\$246.98	\$185.00	\$273.54	(I) \$209.00 (I)
	- Rate Band 33	\$264.27	\$185.00	\$292.69	(I) \$209.00 (I)
	- Rate Band 34	\$282.77	\$185.00	\$313.18	(I) \$209.00 (I)
	- Rate Band 35	\$302.56	\$185.00	\$335.10	(I) \$209.00 (I)
	- Rate Band 36	\$323.74	\$185.00	\$358.56	(I) \$209.00 (I)
	- Rate Band 37	\$346.40	\$185.00	\$383.66	(I) \$209.00 (I)
	- Rate Band 38	\$370.65	\$185.00	\$410.52	(I) \$209.00 (I)
	- Rate Band 39	\$396.60	\$185.00	\$439.25	(I) \$209.00 (I)
	- Rate Band 40	\$424.36	\$185.00	\$470.00	(I) \$209.00 (I)
	- Rate Band 41	\$454.06	\$185.00	\$502.90	(I) \$209.00 (I)
	- Rate Band 42	\$485.85	\$185.00	\$538.10	(I) \$209.00 (I)
	- Rate Band 43	\$519.86	\$185.00	\$575.77	(I) \$209.00 (I)
	- Rate Band 44	\$556.25	\$185.00	\$616.07	(I) \$209.00 (I)
	- Rate Band 45	\$595.19	\$185.00	\$659.20	(I) \$209.00 (I)
	- Rate Band 46	\$636.85	\$185.00	\$705.34	(I) \$209.00 (I)
	- Rate Band 47	\$681.43	\$185.00	\$754.72	(I) \$209.00 (I)
	- Rate Band 48	\$729.13	\$185.00	\$807.55	(I) \$209.00 (I)
	- Rate Band 49	\$893.21	\$185.00	\$924.56	(I) \$209.00 (I)
	- Rate Band 50	\$1,534.71	\$185.00	\$1,699.77	(I) \$209.00 (I)

**NECA TARIFF F.C.C. NO. 5
RATE COMPARISON REPORT**

NECA
VOLUME 5
Appendix D

TARIFF REFERENCE	RATE ELEMENT	CURRENT RATES 03/30/24		PROPOSED RATES 07/02/24	
		MONTHLY	NRC	MONTHLY	NRC
17.4.9	Digital Subscriber Line Access Services				
17.4.9(B)	Symmetric Digital Subscriber Line Access Service (Cont'd)				
	SDSL Charge (Retail)				
	All Speeds Data-Only Option				
	- Rate Band 1	\$0.00	\$211.00	\$0.00	\$239.00 (I)
	- Rate Band 2	\$0.42	\$211.00	\$0.40 (R)	\$239.00 (I)
	- Rate Band 3	\$1.06	\$211.00	\$0.80 (R)	\$239.00 (I)
	- Rate Band 4	\$1.16	\$211.00	\$1.09 (R)	\$239.00 (I)
	- Rate Band 5	\$1.28	\$211.00	\$1.20 (R)	\$239.00 (I)
	- Rate Band 6	\$1.41	\$211.00	\$1.32 (R)	\$239.00 (I)
	- Rate Band 7	\$1.55	\$211.00	\$1.46 (R)	\$239.00 (I)
	- Rate Band 8	\$1.70	\$211.00	\$1.60 (R)	\$239.00 (I)
	- Rate Band 9	\$1.87	\$211.00	\$1.76 (R)	\$239.00 (I)
	- Rate Band 10	\$2.06	\$211.00	\$1.94 (R)	\$239.00 (I)
	- Rate Band 11	\$2.26	\$211.00	\$2.13 (R)	\$239.00 (I)
	- Rate Band 12	\$2.49	\$211.00	\$2.34 (R)	\$239.00 (I)
	- Rate Band 13	\$2.74	\$211.00	\$2.58 (R)	\$239.00 (I)
	- Rate Band 14	\$3.01	\$211.00	\$2.84 (R)	\$239.00 (I)
	- Rate Band 15	\$3.32	\$211.00	\$3.12 (R)	\$239.00 (I)
	- Rate Band 16	\$3.65	\$211.00	\$3.43 (R)	\$239.00 (I)
	- Rate Band 17	\$4.01	\$211.00	\$3.77 (R)	\$239.00 (I)
	- Rate Band 18	\$4.41	\$211.00	\$4.15 (R)	\$239.00 (I)
	- Rate Band 19	\$4.85	\$211.00	\$4.57 (R)	\$239.00 (I)
	- Rate Band 20	\$5.34	\$211.00	\$5.02 (R)	\$239.00 (I)
	- Rate Band 21	\$5.87	\$211.00	\$5.53 (R)	\$239.00 (I)
	- Rate Band 22	\$6.46	\$211.00	\$6.08 (R)	\$239.00 (I)
	- Rate Band 23	\$7.11	\$211.00	\$6.69 (R)	\$239.00 (I)
	- Rate Band 24	\$7.82	\$211.00	\$7.35 (R)	\$239.00 (I)
	- Rate Band 25	\$8.60	\$211.00	\$8.09 (R)	\$239.00 (I)
	- Rate Band 26	\$9.46	\$211.00	\$8.90 (R)	\$239.00 (I)
	- Rate Band 27	\$10.41	\$211.00	\$9.79 (R)	\$239.00 (I)
	- Rate Band 28	\$11.45	\$211.00	\$10.77 (R)	\$239.00 (I)
	- Rate Band 29	\$12.59	\$211.00	\$11.84 (R)	\$239.00 (I)
	- Rate Band 30	\$13.85	\$211.00	\$13.03 (R)	\$239.00 (I)
	- Rate Band 31	\$15.51	\$211.00	\$14.59 (R)	\$239.00 (I)
	- Rate Band 32	\$17.37	\$211.00	\$16.34 (R)	\$239.00 (I)
	- Rate Band 33	\$19.46	\$211.00	\$18.30 (R)	\$239.00 (I)
	- Rate Band 34	\$21.79	\$211.00	\$20.50 (R)	\$239.00 (I)
	- Rate Band 35	\$24.41	\$211.00	\$22.96 (R)	\$239.00 (I)
	- Rate Band 36	\$27.34	\$211.00	\$25.72 (R)	\$239.00 (I)
	- Rate Band 37	\$30.62	\$211.00	\$28.80 (R)	\$239.00 (I)
	- Rate Band 38	\$34.29	\$211.00	\$32.26 (R)	\$239.00 (I)
	- Rate Band 39	\$38.41	\$211.00	\$36.13 (R)	\$239.00 (I)
	- Rate Band 40	\$43.02	\$211.00	\$40.47 (R)	\$239.00 (I)
	- Rate Band 41	\$48.18	\$211.00	\$45.32 (R)	\$239.00 (I)
	- Rate Band 42	\$53.96	\$211.00	\$50.76 (R)	\$239.00 (I)
	- Rate Band 43	\$60.44	\$211.00	\$56.85 (R)	\$239.00 (I)
	- Rate Band 44	\$67.69	\$211.00	\$63.67 (R)	\$239.00 (I)
	- Rate Band 45	\$75.81	\$211.00	\$71.32 (R)	\$239.00 (I)
	- Rate Band 46	\$84.91	\$211.00	\$79.87 (R)	\$239.00 (I)
	- Rate Band 47	\$95.10	\$211.00	\$89.46 (R)	\$239.00 (I)
	- Rate Band 48	\$106.51	\$211.00	\$100.19 (R)	\$239.00 (I)
	- Rate Band 49	\$119.30	\$211.00	\$112.22 (R)	\$239.00 (I)
	- Rate Band 50	\$133.61	\$211.00	\$125.68 (R)	\$239.00 (I)
17.4.9(C)	Temporary Suspension Fee				
	Per ADSL Voice-Data Option, per line, per occasion		\$25.00		\$28.00 (I)
	Per SDSL Voice-Data Option, per line, per occasion		\$25.00		\$28.00 (I)

**NECA TARIFF F.C.C. NO. 5
RATE COMPARISON REPORT**

NECA
VOLUME 5
Appendix D

TARIFF REFERENCE	RATE ELEMENT	CURRENT RATES 03/30/24		PROPOSED RATES 07/02/24	
		MONTHLY	NRC	MONTHLY	NRC
17.4.9	Digital Subscriber Line Access Services				
17.4.9(D)	Early Termination Fee				
	Per ADSL Voice-Data Option, per line		\$25.00		\$28.00 (I)
	Per ADSL Data-Only Option, per option		\$25.00		\$28.00 (I)
	Per SDSL Voice-Data Option, per line		\$25.00		\$28.00 (I)
	Per SDSL Data-Only Option, per option		\$25.00		\$28.00 (I)
17.4.9(H)	DSL Access Services Wholesale Pricing Plan (WPP)				
	(1) DSL WPP Monthly Plan Charges				
	ADSL Line Charge				
	Per 6 Mbps/1 Mbps Voice-Data Option				
	- Rate Band 1	\$12.50	\$185.00	\$13.85 (I)	\$209.00 (I)
	- Rate Band 2	\$16.39	\$185.00	\$18.15 (I)	\$209.00 (I)
	- Rate Band 3	\$17.53	\$185.00	\$19.42 (I)	\$209.00 (I)
	- Rate Band 4	\$18.76	\$185.00	\$20.78 (I)	\$209.00 (I)
	- Rate Band 5	\$20.07	\$185.00	\$22.23 (I)	\$209.00 (I)
	- Rate Band 6	\$21.48	\$185.00	\$23.79 (I)	\$209.00 (I)
	- Rate Band 7	\$22.98	\$185.00	\$25.45 (I)	\$209.00 (I)
	- Rate Band 8	\$24.59	\$185.00	\$27.24 (I)	\$209.00 (I)
	- Rate Band 9	\$26.31	\$185.00	\$29.14 (I)	\$209.00 (I)
	- Rate Band 10	\$28.15	\$185.00	\$31.18 (I)	\$209.00 (I)
	- Rate Band 11	\$30.13	\$185.00	\$33.37 (I)	\$209.00 (I)
	- Rate Band 12	\$32.23	\$185.00	\$35.70 (I)	\$209.00 (I)
	- Rate Band 13	\$34.49	\$185.00	\$38.20 (I)	\$209.00 (I)
	- Rate Band 14	\$36.90	\$185.00	\$40.87 (I)	\$209.00 (I)
	- Rate Band 15	\$39.49	\$185.00	\$43.73 (I)	\$209.00 (I)
	- Rate Band 16	\$42.25	\$185.00	\$46.80 (I)	\$209.00 (I)
	- Rate Band 17	\$45.21	\$185.00	\$50.07 (I)	\$209.00 (I)
	- Rate Band 18	\$48.37	\$185.00	\$53.58 (I)	\$209.00 (I)
	- Rate Band 19	\$51.76	\$185.00	\$57.33 (I)	\$209.00 (I)
	- Rate Band 20	\$55.38	\$185.00	\$61.34 (I)	\$209.00 (I)
	- Rate Band 21	\$59.26	\$185.00	\$65.63 (I)	\$209.00 (I)
	- Rate Band 22	\$63.41	\$185.00	\$70.23 (I)	\$209.00 (I)
	- Rate Band 23	\$67.85	\$185.00	\$75.14 (I)	\$209.00 (I)
	- Rate Band 24	\$72.60	\$185.00	\$80.40 (I)	\$209.00 (I)
	- Rate Band 25	\$77.68	\$185.00	\$86.03 (I)	\$209.00 (I)
	- Rate Band 26	\$83.12	\$185.00	\$92.06 (I)	\$209.00 (I)
	- Rate Band 27	\$88.93	\$185.00	\$98.50 (I)	\$209.00 (I)
	- Rate Band 28	\$95.16	\$185.00	\$105.39 (I)	\$209.00 (I)
	- Rate Band 29	\$101.82	\$185.00	\$112.77 (I)	\$209.00 (I)
	- Rate Band 30	\$108.95	\$185.00	\$120.67 (I)	\$209.00 (I)
	- Rate Band 31	\$116.57	\$185.00	\$129.11 (I)	\$209.00 (I)
	- Rate Band 32	\$124.73	\$185.00	\$138.15 (I)	\$209.00 (I)
	- Rate Band 33	\$133.47	\$185.00	\$147.82 (I)	\$209.00 (I)
	- Rate Band 34	\$142.81	\$185.00	\$158.17 (I)	\$209.00 (I)
	- Rate Band 35	\$152.81	\$185.00	\$169.24 (I)	\$209.00 (I)
	- Rate Band 36	\$163.50	\$185.00	\$181.09 (I)	\$209.00 (I)
	- Rate Band 37	\$174.95	\$185.00	\$193.76 (I)	\$209.00 (I)
	- Rate Band 38	\$187.19	\$185.00	\$207.33 (I)	\$209.00 (I)
	- Rate Band 39	\$200.30	\$185.00	\$221.84 (I)	\$209.00 (I)
	- Rate Band 40	\$214.32	\$185.00	\$237.37 (I)	\$209.00 (I)
	- Rate Band 41	\$229.32	\$185.00	\$253.98 (I)	\$209.00 (I)
	- Rate Band 42	\$245.37	\$185.00	\$271.76 (I)	\$209.00 (I)
	- Rate Band 43	\$262.55	\$185.00	\$290.79 (I)	\$209.00 (I)
	- Rate Band 44	\$280.93	\$185.00	\$311.14 (I)	\$209.00 (I)
	- Rate Band 45	\$300.59	\$185.00	\$332.92 (I)	\$209.00 (I)
	- Rate Band 46	\$321.63	\$185.00	\$356.23 (I)	\$209.00 (I)
	- Rate Band 47	\$344.15	\$185.00	\$381.16 (I)	\$209.00 (I)
	- Rate Band 48	\$368.24	\$185.00	\$407.84 (I)	\$209.00 (I)
	- Rate Band 49	\$451.11	\$185.00	\$466.94 (I)	\$209.00 (I)
	- Rate Band 50	\$775.09	\$185.00	\$858.45 (I)	\$209.00 (I)

**NECA TARIFF F.C.C. NO. 5
RATE COMPARISON REPORT**

NECA
VOLUME 5
Appendix D

TARIFF REFERENCE	RATE ELEMENT	CURRENT RATES 03/30/24		PROPOSED RATES 07/02/24	
		MONTHLY	NRC	MONTHLY	NRC
17.4.9	Digital Subscriber Line Access Services				
17.4.9(H)	DSL Access Services Wholesale Pricing Plan (WPP)				
	(1) DSL WPP Monthly Plan Charges				
	ADSL Line Charge				
	Per 10 Mbps/1 Mbps Voice-Data Option				
	- Rate Band 1	\$12.50	\$185.00	\$13.85	(I) \$209.00
	- Rate Band 2	\$16.39	\$185.00	\$18.15	(I) \$209.00
	- Rate Band 3	\$17.53	\$185.00	\$19.42	(I) \$209.00
	- Rate Band 4	\$18.76	\$185.00	\$20.78	(I) \$209.00
	- Rate Band 5	\$20.07	\$185.00	\$22.23	(I) \$209.00
	- Rate Band 6	\$21.48	\$185.00	\$23.79	(I) \$209.00
	- Rate Band 7	\$22.98	\$185.00	\$25.45	(I) \$209.00
	- Rate Band 8	\$24.59	\$185.00	\$27.24	(I) \$209.00
	- Rate Band 9	\$26.31	\$185.00	\$29.14	(I) \$209.00
	- Rate Band 10	\$28.15	\$185.00	\$31.18	(I) \$209.00
	- Rate Band 11	\$30.13	\$185.00	\$33.37	(I) \$209.00
	- Rate Band 12	\$32.23	\$185.00	\$35.70	(I) \$209.00
	- Rate Band 13	\$34.49	\$185.00	\$38.20	(I) \$209.00
	- Rate Band 14	\$36.90	\$185.00	\$40.87	(I) \$209.00
	- Rate Band 15	\$39.49	\$185.00	\$43.73	(I) \$209.00
	- Rate Band 16	\$42.25	\$185.00	\$46.80	(I) \$209.00
	- Rate Band 17	\$45.21	\$185.00	\$50.07	(I) \$209.00
	- Rate Band 18	\$48.37	\$185.00	\$53.58	(I) \$209.00
	- Rate Band 19	\$51.76	\$185.00	\$57.33	(I) \$209.00
	- Rate Band 20	\$55.38	\$185.00	\$61.34	(I) \$209.00
	- Rate Band 21	\$59.26	\$185.00	\$65.63	(I) \$209.00
	- Rate Band 22	\$63.41	\$185.00	\$70.23	(I) \$209.00
	- Rate Band 23	\$67.85	\$185.00	\$75.14	(I) \$209.00
	- Rate Band 24	\$72.60	\$185.00	\$80.40	(I) \$209.00
	- Rate Band 25	\$77.68	\$185.00	\$86.03	(I) \$209.00
	- Rate Band 26	\$83.12	\$185.00	\$92.06	(I) \$209.00
	- Rate Band 27	\$88.93	\$185.00	\$98.50	(I) \$209.00
	- Rate Band 28	\$95.16	\$185.00	\$105.39	(I) \$209.00
	- Rate Band 29	\$101.82	\$185.00	\$112.77	(I) \$209.00
	- Rate Band 30	\$108.95	\$185.00	\$120.67	(I) \$209.00
	- Rate Band 31	\$116.57	\$185.00	\$129.11	(I) \$209.00
	- Rate Band 32	\$124.73	\$185.00	\$138.15	(I) \$209.00
	- Rate Band 33	\$133.47	\$185.00	\$147.82	(I) \$209.00
	- Rate Band 34	\$142.81	\$185.00	\$158.17	(I) \$209.00
	- Rate Band 35	\$152.81	\$185.00	\$169.24	(I) \$209.00
	- Rate Band 36	\$163.50	\$185.00	\$181.09	(I) \$209.00
	- Rate Band 37	\$174.95	\$185.00	\$193.76	(I) \$209.00
	- Rate Band 38	\$187.19	\$185.00	\$207.33	(I) \$209.00
	- Rate Band 39	\$200.30	\$185.00	\$221.84	(I) \$209.00
	- Rate Band 40	\$214.32	\$185.00	\$237.37	(I) \$209.00
	- Rate Band 41	\$229.32	\$185.00	\$253.98	(I) \$209.00
	- Rate Band 42	\$245.37	\$185.00	\$271.76	(I) \$209.00
	- Rate Band 43	\$262.55	\$185.00	\$290.79	(I) \$209.00
	- Rate Band 44	\$280.93	\$185.00	\$311.14	(I) \$209.00
	- Rate Band 45	\$300.59	\$185.00	\$332.92	(I) \$209.00
	- Rate Band 46	\$321.63	\$185.00	\$356.23	(I) \$209.00
	- Rate Band 47	\$344.15	\$185.00	\$381.16	(I) \$209.00
	- Rate Band 48	\$368.24	\$185.00	\$407.84	(I) \$209.00
	- Rate Band 49	\$451.11	\$185.00	\$466.94	(I) \$209.00
	- Rate Band 50	\$775.09	\$185.00	\$858.45	(I) \$209.00

**NECA TARIFF F.C.C. NO. 5
RATE COMPARISON REPORT**

NECA
VOLUME 5
Appendix D

TARIFF REFERENCE	RATE ELEMENT	CURRENT RATES 03/30/24		PROPOSED RATES 07/02/24	
		MONTHLY	NRC	MONTHLY	NRC
17.4.9	Digital Subscriber Line Access Services				
17.4.9(H)	DSL Access Services Wholesale Pricing Plan (WPP)				
	(1) DSL WPP Monthly Plan Charges				
	ADSL Line Charge				
	Per 15 Mbps/3 Mbps Voice-Data Option				
	- Rate Band 1	\$12.50	\$185.00	\$13.85	(I) \$209.00
	- Rate Band 2	\$16.39	\$185.00	\$18.15	(I) \$209.00
	- Rate Band 3	\$17.53	\$185.00	\$19.42	(I) \$209.00
	- Rate Band 4	\$18.76	\$185.00	\$20.78	(I) \$209.00
	- Rate Band 5	\$20.07	\$185.00	\$22.23	(I) \$209.00
	- Rate Band 6	\$21.48	\$185.00	\$23.79	(I) \$209.00
	- Rate Band 7	\$22.98	\$185.00	\$25.45	(I) \$209.00
	- Rate Band 8	\$24.59	\$185.00	\$27.24	(I) \$209.00
	- Rate Band 9	\$26.31	\$185.00	\$29.14	(I) \$209.00
	- Rate Band 10	\$28.15	\$185.00	\$31.18	(I) \$209.00
	- Rate Band 11	\$30.13	\$185.00	\$33.37	(I) \$209.00
	- Rate Band 12	\$32.23	\$185.00	\$35.70	(I) \$209.00
	- Rate Band 13	\$34.49	\$185.00	\$38.20	(I) \$209.00
	- Rate Band 14	\$36.90	\$185.00	\$40.87	(I) \$209.00
	- Rate Band 15	\$39.49	\$185.00	\$43.73	(I) \$209.00
	- Rate Band 16	\$42.25	\$185.00	\$46.80	(I) \$209.00
	- Rate Band 17	\$45.21	\$185.00	\$50.07	(I) \$209.00
	- Rate Band 18	\$48.37	\$185.00	\$53.58	(I) \$209.00
	- Rate Band 19	\$51.76	\$185.00	\$57.33	(I) \$209.00
	- Rate Band 20	\$55.38	\$185.00	\$61.34	(I) \$209.00
	- Rate Band 21	\$59.26	\$185.00	\$65.63	(I) \$209.00
	- Rate Band 22	\$63.41	\$185.00	\$70.23	(I) \$209.00
	- Rate Band 23	\$67.85	\$185.00	\$75.14	(I) \$209.00
	- Rate Band 24	\$72.60	\$185.00	\$80.40	(I) \$209.00
	- Rate Band 25	\$77.68	\$185.00	\$86.03	(I) \$209.00
	- Rate Band 26	\$83.12	\$185.00	\$92.06	(I) \$209.00
	- Rate Band 27	\$88.93	\$185.00	\$98.50	(I) \$209.00
	- Rate Band 28	\$95.16	\$185.00	\$105.39	(I) \$209.00
	- Rate Band 29	\$101.82	\$185.00	\$112.77	(I) \$209.00
	- Rate Band 30	\$108.95	\$185.00	\$120.67	(I) \$209.00
	- Rate Band 31	\$116.57	\$185.00	\$129.11	(I) \$209.00
	- Rate Band 32	\$124.73	\$185.00	\$138.15	(I) \$209.00
	- Rate Band 33	\$133.47	\$185.00	\$147.82	(I) \$209.00
	- Rate Band 34	\$142.81	\$185.00	\$158.17	(I) \$209.00
	- Rate Band 35	\$152.81	\$185.00	\$169.24	(I) \$209.00
	- Rate Band 36	\$163.50	\$185.00	\$181.09	(I) \$209.00
	- Rate Band 37	\$174.95	\$185.00	\$193.76	(I) \$209.00
	- Rate Band 38	\$187.19	\$185.00	\$207.33	(I) \$209.00
	- Rate Band 39	\$200.30	\$185.00	\$221.84	(I) \$209.00
	- Rate Band 40	\$214.32	\$185.00	\$237.37	(I) \$209.00
	- Rate Band 41	\$229.32	\$185.00	\$253.98	(I) \$209.00
	- Rate Band 42	\$245.37	\$185.00	\$271.76	(I) \$209.00
	- Rate Band 43	\$262.55	\$185.00	\$290.79	(I) \$209.00
	- Rate Band 44	\$280.93	\$185.00	\$311.14	(I) \$209.00
	- Rate Band 45	\$300.59	\$185.00	\$332.92	(I) \$209.00
	- Rate Band 46	\$321.63	\$185.00	\$356.23	(I) \$209.00
	- Rate Band 47	\$344.15	\$185.00	\$381.16	(I) \$209.00
	- Rate Band 48	\$368.24	\$185.00	\$407.84	(I) \$209.00
	- Rate Band 49	\$451.11	\$185.00	\$466.94	(I) \$209.00
	- Rate Band 50	\$775.09	\$185.00	\$858.45	(I) \$209.00

**NECA TARIFF F.C.C. NO. 5
RATE COMPARISON REPORT**

NECA
VOLUME 5
Appendix D

TARIFF REFERENCE	RATE ELEMENT	CURRENT RATES 03/30/24		PROPOSED RATES 07/02/24	
		MONTHLY	NRC	MONTHLY	NRC
17.4.9	Digital Subscriber Line Access Services				
17.4.9(H)	DSL Access Services Wholesale Pricing Plan (WPP)				
	(1) DSL WPP Monthly Plan Charges				
	ADSL Line Charge				
	Per 25 Mbps/3 Mbps Voice-Data Option				
	- Rate Band 1	\$16.49	\$185.00	\$13.85 (R)	\$209.00 (I)
	- Rate Band 2	\$21.62	\$185.00	\$18.15 (R)	\$209.00 (I)
	- Rate Band 3	\$23.13	\$185.00	\$19.42 (R)	\$209.00 (I)
	- Rate Band 4	\$24.75	\$185.00	\$20.78 (R)	\$209.00 (I)
	- Rate Band 5	\$26.48	\$185.00	\$22.23 (R)	\$209.00 (I)
	- Rate Band 6	\$28.34	\$185.00	\$23.79 (R)	\$209.00 (I)
	- Rate Band 7	\$30.32	\$185.00	\$25.45 (R)	\$209.00 (I)
	- Rate Band 8	\$32.45	\$185.00	\$27.24 (R)	\$209.00 (I)
	- Rate Band 9	\$34.72	\$185.00	\$29.14 (R)	\$209.00 (I)
	- Rate Band 10	\$37.15	\$185.00	\$31.18 (R)	\$209.00 (I)
	- Rate Band 11	\$39.75	\$185.00	\$33.37 (R)	\$209.00 (I)
	- Rate Band 12	\$42.53	\$185.00	\$35.70 (R)	\$209.00 (I)
	- Rate Band 13	\$45.51	\$185.00	\$38.20 (R)	\$209.00 (I)
	- Rate Band 14	\$48.69	\$185.00	\$40.87 (R)	\$209.00 (I)
	- Rate Band 15	\$52.10	\$185.00	\$43.73 (R)	\$209.00 (I)
	- Rate Band 16	\$55.75	\$185.00	\$46.80 (R)	\$209.00 (I)
	- Rate Band 17	\$59.65	\$185.00	\$50.07 (R)	\$209.00 (I)
	- Rate Band 18	\$63.82	\$185.00	\$53.58 (R)	\$209.00 (I)
	- Rate Band 19	\$68.29	\$185.00	\$57.33 (R)	\$209.00 (I)
	- Rate Band 20	\$73.07	\$185.00	\$61.34 (R)	\$209.00 (I)
	- Rate Band 21	\$78.19	\$185.00	\$65.63 (R)	\$209.00 (I)
	- Rate Band 22	\$83.66	\$185.00	\$70.23 (R)	\$209.00 (I)
	- Rate Band 23	\$89.52	\$185.00	\$75.14 (R)	\$209.00 (I)
	- Rate Band 24	\$95.78	\$185.00	\$80.40 (R)	\$209.00 (I)
	- Rate Band 25	\$102.49	\$185.00	\$86.03 (R)	\$209.00 (I)
	- Rate Band 26	\$109.66	\$185.00	\$92.06 (R)	\$209.00 (I)
	- Rate Band 27	\$117.34	\$185.00	\$98.50 (R)	\$209.00 (I)
	- Rate Band 28	\$125.55	\$185.00	\$105.39 (R)	\$209.00 (I)
	- Rate Band 29	\$134.34	\$185.00	\$112.77 (R)	\$209.00 (I)
	- Rate Band 30	\$143.75	\$185.00	\$120.67 (R)	\$209.00 (I)
	- Rate Band 31	\$153.81	\$185.00	\$129.11 (R)	\$209.00 (I)
	- Rate Band 32	\$164.57	\$185.00	\$138.15 (R)	\$209.00 (I)
	- Rate Band 33	\$176.09	\$185.00	\$147.82 (R)	\$209.00 (I)
	- Rate Band 34	\$188.42	\$185.00	\$158.17 (R)	\$209.00 (I)
	- Rate Band 35	\$201.61	\$185.00	\$169.24 (R)	\$209.00 (I)
	- Rate Band 36	\$215.72	\$185.00	\$181.09 (R)	\$209.00 (I)
	- Rate Band 37	\$230.82	\$185.00	\$193.76 (R)	\$209.00 (I)
	- Rate Band 38	\$246.98	\$185.00	\$207.33 (R)	\$209.00 (I)
	- Rate Band 39	\$264.27	\$185.00	\$221.84 (R)	\$209.00 (I)
	- Rate Band 40	\$282.77	\$185.00	\$237.37 (R)	\$209.00 (I)
	- Rate Band 41	\$302.56	\$185.00	\$253.98 (R)	\$209.00 (I)
	- Rate Band 42	\$323.74	\$185.00	\$271.76 (R)	\$209.00 (I)
	- Rate Band 43	\$346.40	\$185.00	\$290.79 (R)	\$209.00 (I)
	- Rate Band 44	\$370.65	\$185.00	\$311.14 (R)	\$209.00 (I)
	- Rate Band 45	\$396.60	\$185.00	\$332.92 (R)	\$209.00 (I)
	- Rate Band 46	\$424.36	\$185.00	\$356.23 (R)	\$209.00 (I)
	- Rate Band 47	\$454.06	\$185.00	\$381.16 (R)	\$209.00 (I)
	- Rate Band 48	\$485.85	\$185.00	\$407.84 (R)	\$209.00 (I)
	- Rate Band 49	\$595.19	\$185.00	\$466.94 (R)	\$209.00 (I)
	- Rate Band 50	\$1,022.64	\$185.00	\$858.45 (R)	\$209.00 (I)

**NECA TARIFF F.C.C. NO. 5
RATE COMPARISON REPORT**

NECA
VOLUME 5
Appendix D

TARIFF REFERENCE	RATE ELEMENT	CURRENT RATES 03/30/24		PROPOSED RATES 07/02/24	
		MONTHLY	NRC	MONTHLY	NRC
17.4.9	Digital Subscriber Line Access Services				
17.4.9(H)	DSL Access Services Wholesale Pricing Plan (WPP) (Cont'd)				
	(1) DSL WPP Monthly Plan Charges				
	ADSL Line Charge				
	Per 50 Mbps/25 Mbps Voice-Data Option				
	- Rate Band 1	\$16.49	\$185.00	\$13.85 (R)	\$209.00 (I)
	- Rate Band 2	\$21.62	\$185.00	\$18.15 (R)	\$209.00 (I)
	- Rate Band 3	\$23.13	\$185.00	\$19.42 (R)	\$209.00 (I)
	- Rate Band 4	\$24.75	\$185.00	\$20.78 (R)	\$209.00 (I)
	- Rate Band 5	\$26.48	\$185.00	\$22.23 (R)	\$209.00 (I)
	- Rate Band 6	\$28.34	\$185.00	\$23.79 (R)	\$209.00 (I)
	- Rate Band 7	\$30.32	\$185.00	\$25.45 (R)	\$209.00 (I)
	- Rate Band 8	\$32.45	\$185.00	\$27.24 (R)	\$209.00 (I)
	- Rate Band 9	\$34.72	\$185.00	\$29.14 (R)	\$209.00 (I)
	- Rate Band 10	\$37.15	\$185.00	\$31.18 (R)	\$209.00 (I)
	- Rate Band 11	\$39.75	\$185.00	\$33.37 (R)	\$209.00 (I)
	- Rate Band 12	\$42.53	\$185.00	\$35.70 (R)	\$209.00 (I)
	- Rate Band 13	\$45.51	\$185.00	\$38.20 (R)	\$209.00 (I)
	- Rate Band 14	\$48.69	\$185.00	\$40.87 (R)	\$209.00 (I)
	- Rate Band 15	\$52.10	\$185.00	\$43.73 (R)	\$209.00 (I)
	- Rate Band 16	\$55.75	\$185.00	\$46.80 (R)	\$209.00 (I)
	- Rate Band 17	\$59.65	\$185.00	\$50.07 (R)	\$209.00 (I)
	- Rate Band 18	\$63.82	\$185.00	\$53.58 (R)	\$209.00 (I)
	- Rate Band 19	\$68.29	\$185.00	\$57.33 (R)	\$209.00 (I)
	- Rate Band 20	\$73.07	\$185.00	\$61.34 (R)	\$209.00 (I)
	- Rate Band 21	\$78.19	\$185.00	\$65.63 (R)	\$209.00 (I)
	- Rate Band 22	\$83.66	\$185.00	\$70.23 (R)	\$209.00 (I)
	- Rate Band 23	\$89.52	\$185.00	\$75.14 (R)	\$209.00 (I)
	- Rate Band 24	\$95.78	\$185.00	\$80.40 (R)	\$209.00 (I)
	- Rate Band 25	\$102.49	\$185.00	\$86.03 (R)	\$209.00 (I)
	- Rate Band 26	\$109.66	\$185.00	\$92.06 (R)	\$209.00 (I)
	- Rate Band 27	\$117.34	\$185.00	\$98.50 (R)	\$209.00 (I)
	- Rate Band 28	\$125.55	\$185.00	\$105.39 (R)	\$209.00 (I)
	- Rate Band 29	\$134.34	\$185.00	\$112.77 (R)	\$209.00 (I)
	- Rate Band 30	\$143.75	\$185.00	\$120.67 (R)	\$209.00 (I)
	- Rate Band 31	\$153.81	\$185.00	\$129.11 (R)	\$209.00 (I)
	- Rate Band 32	\$164.57	\$185.00	\$138.15 (R)	\$209.00 (I)
	- Rate Band 33	\$176.09	\$185.00	\$147.82 (R)	\$209.00 (I)
	- Rate Band 34	\$188.42	\$185.00	\$158.17 (R)	\$209.00 (I)
	- Rate Band 35	\$201.61	\$185.00	\$169.24 (R)	\$209.00 (I)
	- Rate Band 36	\$215.72	\$185.00	\$181.09 (R)	\$209.00 (I)
	- Rate Band 37	\$230.82	\$185.00	\$193.76 (R)	\$209.00 (I)
	- Rate Band 38	\$246.98	\$185.00	\$207.33 (R)	\$209.00 (I)
	- Rate Band 39	\$264.27	\$185.00	\$221.84 (R)	\$209.00 (I)
	- Rate Band 40	\$282.77	\$185.00	\$237.37 (R)	\$209.00 (I)
	- Rate Band 41	\$302.56	\$185.00	\$253.98 (R)	\$209.00 (I)
	- Rate Band 42	\$323.74	\$185.00	\$271.76 (R)	\$209.00 (I)
	- Rate Band 43	\$346.40	\$185.00	\$290.79 (R)	\$209.00 (I)
	- Rate Band 44	\$370.65	\$185.00	\$311.14 (R)	\$209.00 (I)
	- Rate Band 45	\$396.60	\$185.00	\$332.92 (R)	\$209.00 (I)
	- Rate Band 46	\$424.36	\$185.00	\$356.23 (R)	\$209.00 (I)
	- Rate Band 47	\$454.06	\$185.00	\$381.16 (R)	\$209.00 (I)
	- Rate Band 48	\$485.85	\$185.00	\$407.84 (R)	\$209.00 (I)
	- Rate Band 49	\$595.19	\$185.00	\$466.94 (R)	\$209.00 (I)
	- Rate Band 50	\$1,022.64	\$185.00	\$858.45 (R)	\$209.00 (I)

**NECA TARIFF F.C.C. NO. 5
RATE COMPARISON REPORT**

NECA
VOLUME 5
Appendix D

TARIFF REFERENCE	RATE ELEMENT	CURRENT RATES 03/30/24		PROPOSED RATES 07/02/24	
		MONTHLY	NRC	MONTHLY	NRC
17.4.9	Digital Subscriber Line Access Services				
17.4.9(H)	DSL Access Services Wholesale Pricing Plan (WPP) (Cont'd)				
	(1) DSL WPP Monthly Plan Charges				
	ADSL Line Charge				
	Per 100 Mbps/50 Mbps Voice-Data Option				
	- Rate Band 1	\$24.18	\$185.00	\$26.78	(I) \$209.00
	- Rate Band 2	\$31.69	\$185.00	\$35.10	(I) \$209.00
	- Rate Band 3	\$33.91	\$185.00	\$37.56	(I) \$209.00
	- Rate Band 4	\$36.29	\$185.00	\$40.19	(I) \$209.00
	- Rate Band 5	\$38.83	\$185.00	\$43.00	(I) \$209.00
	- Rate Band 6	\$41.54	\$185.00	\$46.01	(I) \$209.00
	- Rate Band 7	\$44.45	\$185.00	\$49.23	(I) \$209.00
	- Rate Band 8	\$47.56	\$185.00	\$52.68	(I) \$209.00
	- Rate Band 9	\$50.89	\$185.00	\$56.37	(I) \$209.00
	- Rate Band 10	\$54.46	\$185.00	\$60.31	(I) \$209.00
	- Rate Band 11	\$58.27	\$185.00	\$64.53	(I) \$209.00
	- Rate Band 12	\$62.35	\$185.00	\$69.05	(I) \$209.00
	- Rate Band 13	\$66.71	\$185.00	\$73.89	(I) \$209.00
	- Rate Band 14	\$71.38	\$185.00	\$79.06	(I) \$209.00
	- Rate Band 15	\$76.38	\$185.00	\$84.59	(I) \$209.00
	- Rate Band 16	\$81.72	\$185.00	\$90.51	(I) \$209.00
	- Rate Band 17	\$87.44	\$185.00	\$96.85	(I) \$209.00
	- Rate Band 18	\$93.57	\$185.00	\$103.63	(I) \$209.00
	- Rate Band 19	\$100.11	\$185.00	\$110.88	(I) \$209.00
	- Rate Band 20	\$107.12	\$185.00	\$118.64	(I) \$209.00
	- Rate Band 21	\$114.62	\$185.00	\$126.95	(I) \$209.00
	- Rate Band 22	\$122.64	\$185.00	\$135.84	(I) \$209.00
	- Rate Band 23	\$131.23	\$185.00	\$145.34	(I) \$209.00
	- Rate Band 24	\$140.42	\$185.00	\$155.52	(I) \$209.00
	- Rate Band 25	\$150.25	\$185.00	\$166.40	(I) \$209.00
	- Rate Band 26	\$160.76	\$185.00	\$178.05	(I) \$209.00
	- Rate Band 27	\$172.02	\$185.00	\$190.52	(I) \$209.00
	- Rate Band 28	\$184.06	\$185.00	\$203.85	(I) \$209.00
	- Rate Band 29	\$196.94	\$185.00	\$218.12	(I) \$209.00
	- Rate Band 30	\$210.73	\$185.00	\$233.39	(I) \$209.00
	- Rate Band 31	\$225.48	\$185.00	\$249.73	(I) \$209.00
	- Rate Band 32	\$241.26	\$185.00	\$267.21	(I) \$209.00
	- Rate Band 33	\$258.15	\$185.00	\$285.91	(I) \$209.00
	- Rate Band 34	\$276.22	\$185.00	\$305.93	(I) \$209.00
	- Rate Band 35	\$295.56	\$185.00	\$327.34	(I) \$209.00
	- Rate Band 36	\$316.24	\$185.00	\$350.26	(I) \$209.00
	- Rate Band 37	\$338.38	\$185.00	\$374.78	(I) \$209.00
	- Rate Band 38	\$362.07	\$185.00	\$401.01	(I) \$209.00
	- Rate Band 39	\$387.41	\$185.00	\$429.08	(I) \$209.00
	- Rate Band 40	\$414.53	\$185.00	\$459.12	(I) \$209.00
	- Rate Band 41	\$443.55	\$185.00	\$491.25	(I) \$209.00
	- Rate Band 42	\$474.60	\$185.00	\$525.64	(I) \$209.00
	- Rate Band 43	\$507.82	\$185.00	\$562.44	(I) \$209.00
	- Rate Band 44	\$543.37	\$185.00	\$601.81	(I) \$209.00
	- Rate Band 45	\$581.40	\$185.00	\$643.93	(I) \$209.00
	- Rate Band 46	\$622.10	\$185.00	\$689.01	(I) \$209.00
	- Rate Band 47	\$665.65	\$185.00	\$737.24	(I) \$209.00
	- Rate Band 48	\$712.24	\$185.00	\$788.85	(I) \$209.00
	- Rate Band 49	\$872.53	\$185.00	\$903.15	(I) \$209.00
	- Rate Band 50	\$1,499.17	\$185.00	\$1,660.40	(I) \$209.00

**NECA TARIFF F.C.C. NO. 5
RATE COMPARISON REPORT**

NECA
VOLUME 5
Appendix D

TARIFF REFERENCE	RATE ELEMENT	CURRENT RATES 03/30/24		PROPOSED RATES 07/02/24	
		MONTHLY	NRC	MONTHLY	NRC
17.4.9	Digital Subscriber Line Access Services				
17.4.9(H)	DSL Access Services Wholesale Pricing Plan (WPP)				
	(1) DSL WPP Monthly Plan Charges				
	ADSL Line Charge				
	Per 200 Mbps/100 Mbps Voice-Data Option				
	- Rate Band 1	\$24.18	\$185.00	\$26.78	(I) \$209.00
	- Rate Band 2	\$31.69	\$185.00	\$35.10	(I) \$209.00
	- Rate Band 3	\$33.91	\$185.00	\$37.56	(I) \$209.00
	- Rate Band 4	\$36.29	\$185.00	\$40.19	(I) \$209.00
	- Rate Band 5	\$38.83	\$185.00	\$43.00	(I) \$209.00
	- Rate Band 6	\$41.54	\$185.00	\$46.01	(I) \$209.00
	- Rate Band 7	\$44.45	\$185.00	\$49.23	(I) \$209.00
	- Rate Band 8	\$47.56	\$185.00	\$52.68	(I) \$209.00
	- Rate Band 9	\$50.89	\$185.00	\$56.37	(I) \$209.00
	- Rate Band 10	\$54.46	\$185.00	\$60.31	(I) \$209.00
	- Rate Band 11	\$58.27	\$185.00	\$64.53	(I) \$209.00
	- Rate Band 12	\$62.35	\$185.00	\$69.05	(I) \$209.00
	- Rate Band 13	\$66.71	\$185.00	\$73.89	(I) \$209.00
	- Rate Band 14	\$71.38	\$185.00	\$79.06	(I) \$209.00
	- Rate Band 15	\$76.38	\$185.00	\$84.59	(I) \$209.00
	- Rate Band 16	\$81.72	\$185.00	\$90.51	(I) \$209.00
	- Rate Band 17	\$87.44	\$185.00	\$96.85	(I) \$209.00
	- Rate Band 18	\$93.57	\$185.00	\$103.63	(I) \$209.00
	- Rate Band 19	\$100.11	\$185.00	\$110.88	(I) \$209.00
	- Rate Band 20	\$107.12	\$185.00	\$118.64	(I) \$209.00
	- Rate Band 21	\$114.62	\$185.00	\$126.95	(I) \$209.00
	- Rate Band 22	\$122.64	\$185.00	\$135.84	(I) \$209.00
	- Rate Band 23	\$131.23	\$185.00	\$145.34	(I) \$209.00
	- Rate Band 24	\$140.42	\$185.00	\$155.52	(I) \$209.00
	- Rate Band 25	\$150.25	\$185.00	\$166.40	(I) \$209.00
	- Rate Band 26	\$160.76	\$185.00	\$178.05	(I) \$209.00
	- Rate Band 27	\$172.02	\$185.00	\$190.52	(I) \$209.00
	- Rate Band 28	\$184.06	\$185.00	\$203.85	(I) \$209.00
	- Rate Band 29	\$196.94	\$185.00	\$218.12	(I) \$209.00
	- Rate Band 30	\$210.73	\$185.00	\$233.39	(I) \$209.00
	- Rate Band 31	\$225.48	\$185.00	\$249.73	(I) \$209.00
	- Rate Band 32	\$241.26	\$185.00	\$267.21	(I) \$209.00
	- Rate Band 33	\$258.15	\$185.00	\$285.91	(I) \$209.00
	- Rate Band 34	\$276.22	\$185.00	\$305.93	(I) \$209.00
	- Rate Band 35	\$295.56	\$185.00	\$327.34	(I) \$209.00
	- Rate Band 36	\$316.24	\$185.00	\$350.26	(I) \$209.00
	- Rate Band 37	\$338.38	\$185.00	\$374.78	(I) \$209.00
	- Rate Band 38	\$362.07	\$185.00	\$401.01	(I) \$209.00
	- Rate Band 39	\$387.41	\$185.00	\$429.08	(I) \$209.00
	- Rate Band 40	\$414.53	\$185.00	\$459.12	(I) \$209.00
	- Rate Band 41	\$443.55	\$185.00	\$491.25	(I) \$209.00
	- Rate Band 42	\$474.60	\$185.00	\$525.64	(I) \$209.00
	- Rate Band 43	\$507.82	\$185.00	\$562.44	(I) \$209.00
	- Rate Band 44	\$543.37	\$185.00	\$601.81	(I) \$209.00
	- Rate Band 45	\$581.40	\$185.00	\$643.93	(I) \$209.00
	- Rate Band 46	\$622.10	\$185.00	\$689.01	(I) \$209.00
	- Rate Band 47	\$665.65	\$185.00	\$737.24	(I) \$209.00
	- Rate Band 48	\$712.24	\$185.00	\$788.85	(I) \$209.00
	- Rate Band 49	\$872.53	\$185.00	\$903.15	(I) \$209.00
	- Rate Band 50	\$1,499.17	\$185.00	\$1,660.40	(I) \$209.00

**NECA TARIFF F.C.C. NO. 5
RATE COMPARISON REPORT**

NECA
VOLUME 5
Appendix D

TARIFF REFERENCE	RATE ELEMENT	CURRENT RATES 03/30/24		PROPOSED RATES 07/02/24	
		MONTHLY	NRC	MONTHLY	NRC
17.4.9	Digital Subscriber Line Access Services				
17.4.9(H)	DSL Access Services Wholesale Pricing Plan (WPP)				
	(1) DSL WPP Monthly Plan Charges				
	ADSL Line Charge				
	Per 500 Mbps/100 Mbps Voice-Data Option				
	- Rate Band 1	\$24.18	\$185.00	\$26.78	(I) \$209.00
	- Rate Band 2	\$31.69	\$185.00	\$35.10	(I) \$209.00
	- Rate Band 3	\$33.91	\$185.00	\$37.56	(I) \$209.00
	- Rate Band 4	\$36.29	\$185.00	\$40.19	(I) \$209.00
	- Rate Band 5	\$38.83	\$185.00	\$43.00	(I) \$209.00
	- Rate Band 6	\$41.54	\$185.00	\$46.01	(I) \$209.00
	- Rate Band 7	\$44.45	\$185.00	\$49.23	(I) \$209.00
	- Rate Band 8	\$47.56	\$185.00	\$52.68	(I) \$209.00
	- Rate Band 9	\$50.89	\$185.00	\$56.37	(I) \$209.00
	- Rate Band 10	\$54.46	\$185.00	\$60.31	(I) \$209.00
	- Rate Band 11	\$58.27	\$185.00	\$64.53	(I) \$209.00
	- Rate Band 12	\$62.35	\$185.00	\$69.05	(I) \$209.00
	- Rate Band 13	\$66.71	\$185.00	\$73.89	(I) \$209.00
	- Rate Band 14	\$71.38	\$185.00	\$79.06	(I) \$209.00
	- Rate Band 15	\$76.38	\$185.00	\$84.59	(I) \$209.00
	- Rate Band 16	\$81.72	\$185.00	\$90.51	(I) \$209.00
	- Rate Band 17	\$87.44	\$185.00	\$96.85	(I) \$209.00
	- Rate Band 18	\$93.57	\$185.00	\$103.63	(I) \$209.00
	- Rate Band 19	\$100.11	\$185.00	\$110.88	(I) \$209.00
	- Rate Band 20	\$107.12	\$185.00	\$118.64	(I) \$209.00
	- Rate Band 21	\$114.62	\$185.00	\$126.95	(I) \$209.00
	- Rate Band 22	\$122.64	\$185.00	\$135.84	(I) \$209.00
	- Rate Band 23	\$131.23	\$185.00	\$145.34	(I) \$209.00
	- Rate Band 24	\$140.42	\$185.00	\$155.52	(I) \$209.00
	- Rate Band 25	\$150.25	\$185.00	\$166.40	(I) \$209.00
	- Rate Band 26	\$160.76	\$185.00	\$178.05	(I) \$209.00
	- Rate Band 27	\$172.02	\$185.00	\$190.52	(I) \$209.00
	- Rate Band 28	\$184.06	\$185.00	\$203.85	(I) \$209.00
	- Rate Band 29	\$196.94	\$185.00	\$218.12	(I) \$209.00
	- Rate Band 30	\$210.73	\$185.00	\$233.39	(I) \$209.00
	- Rate Band 31	\$225.48	\$185.00	\$249.73	(I) \$209.00
	- Rate Band 32	\$241.26	\$185.00	\$267.21	(I) \$209.00
	- Rate Band 33	\$258.15	\$185.00	\$285.91	(I) \$209.00
	- Rate Band 34	\$276.22	\$185.00	\$305.93	(I) \$209.00
	- Rate Band 35	\$295.56	\$185.00	\$327.34	(I) \$209.00
	- Rate Band 36	\$316.24	\$185.00	\$350.26	(I) \$209.00
	- Rate Band 37	\$338.38	\$185.00	\$374.78	(I) \$209.00
	- Rate Band 38	\$362.07	\$185.00	\$401.01	(I) \$209.00
	- Rate Band 39	\$387.41	\$185.00	\$429.08	(I) \$209.00
	- Rate Band 40	\$414.53	\$185.00	\$459.12	(I) \$209.00
	- Rate Band 41	\$443.55	\$185.00	\$491.25	(I) \$209.00
	- Rate Band 42	\$474.60	\$185.00	\$525.64	(I) \$209.00
	- Rate Band 43	\$507.82	\$185.00	\$562.44	(I) \$209.00
	- Rate Band 44	\$543.37	\$185.00	\$601.81	(I) \$209.00
	- Rate Band 45	\$581.40	\$185.00	\$643.93	(I) \$209.00
	- Rate Band 46	\$622.10	\$185.00	\$689.01	(I) \$209.00
	- Rate Band 47	\$665.65	\$185.00	\$737.24	(I) \$209.00
	- Rate Band 48	\$712.24	\$185.00	\$788.85	(I) \$209.00
	- Rate Band 49	\$872.53	\$185.00	\$903.15	(I) \$209.00
	- Rate Band 50	\$1,499.17	\$185.00	\$1,660.40	(I) \$209.00

**NECA TARIFF F.C.C. NO. 5
RATE COMPARISON REPORT**

NECA
VOLUME 5
Appendix D

TARIFF REFERENCE	RATE ELEMENT	CURRENT RATES 03/30/24		PROPOSED RATES 07/02/24	
		MONTHLY	NRC	MONTHLY	NRC
17.4.9	Digital Subscriber Line Access Services				
17.4.9(H)	DSL Access Services Wholesale Pricing Plan (WPP)				
	(1) DSL WPP Monthly Plan Charges				
	ADSL Line Charge				
	Per 1000 Mbps/100 Mbps Voice-Data Option				
	- Rate Band 1	\$24.18	\$185.00	\$26.78	(I) \$209.00
	- Rate Band 2	\$31.69	\$185.00	\$35.10	(I) \$209.00
	- Rate Band 3	\$33.91	\$185.00	\$37.56	(I) \$209.00
	- Rate Band 4	\$36.29	\$185.00	\$40.19	(I) \$209.00
	- Rate Band 5	\$38.83	\$185.00	\$43.00	(I) \$209.00
	- Rate Band 6	\$41.54	\$185.00	\$46.01	(I) \$209.00
	- Rate Band 7	\$44.45	\$185.00	\$49.23	(I) \$209.00
	- Rate Band 8	\$47.56	\$185.00	\$52.68	(I) \$209.00
	- Rate Band 9	\$50.89	\$185.00	\$56.37	(I) \$209.00
	- Rate Band 10	\$54.46	\$185.00	\$60.31	(I) \$209.00
	- Rate Band 11	\$58.27	\$185.00	\$64.53	(I) \$209.00
	- Rate Band 12	\$62.35	\$185.00	\$69.05	(I) \$209.00
	- Rate Band 13	\$66.71	\$185.00	\$73.89	(I) \$209.00
	- Rate Band 14	\$71.38	\$185.00	\$79.06	(I) \$209.00
	- Rate Band 15	\$76.38	\$185.00	\$84.59	(I) \$209.00
	- Rate Band 16	\$81.72	\$185.00	\$90.51	(I) \$209.00
	- Rate Band 17	\$87.44	\$185.00	\$96.85	(I) \$209.00
	- Rate Band 18	\$93.57	\$185.00	\$103.63	(I) \$209.00
	- Rate Band 19	\$100.11	\$185.00	\$110.88	(I) \$209.00
	- Rate Band 20	\$107.12	\$185.00	\$118.64	(I) \$209.00
	- Rate Band 21	\$114.62	\$185.00	\$126.95	(I) \$209.00
	- Rate Band 22	\$122.64	\$185.00	\$135.84	(I) \$209.00
	- Rate Band 23	\$131.23	\$185.00	\$145.34	(I) \$209.00
	- Rate Band 24	\$140.42	\$185.00	\$155.52	(I) \$209.00
	- Rate Band 25	\$150.25	\$185.00	\$166.40	(I) \$209.00
	- Rate Band 26	\$160.76	\$185.00	\$178.05	(I) \$209.00
	- Rate Band 27	\$172.02	\$185.00	\$190.52	(I) \$209.00
	- Rate Band 28	\$184.06	\$185.00	\$203.85	(I) \$209.00
	- Rate Band 29	\$196.94	\$185.00	\$218.12	(I) \$209.00
	- Rate Band 30	\$210.73	\$185.00	\$233.39	(I) \$209.00
	- Rate Band 31	\$225.48	\$185.00	\$249.73	(I) \$209.00
	- Rate Band 32	\$241.26	\$185.00	\$267.21	(I) \$209.00
	- Rate Band 33	\$258.15	\$185.00	\$285.91	(I) \$209.00
	- Rate Band 34	\$276.22	\$185.00	\$305.93	(I) \$209.00
	- Rate Band 35	\$295.56	\$185.00	\$327.34	(I) \$209.00
	- Rate Band 36	\$316.24	\$185.00	\$350.26	(I) \$209.00
	- Rate Band 37	\$338.38	\$185.00	\$374.78	(I) \$209.00
	- Rate Band 38	\$362.07	\$185.00	\$401.01	(I) \$209.00
	- Rate Band 39	\$387.41	\$185.00	\$429.08	(I) \$209.00
	- Rate Band 40	\$414.53	\$185.00	\$459.12	(I) \$209.00
	- Rate Band 41	\$443.55	\$185.00	\$491.25	(I) \$209.00
	- Rate Band 42	\$474.60	\$185.00	\$525.64	(I) \$209.00
	- Rate Band 43	\$507.82	\$185.00	\$562.44	(I) \$209.00
	- Rate Band 44	\$543.37	\$185.00	\$601.81	(I) \$209.00
	- Rate Band 45	\$581.40	\$185.00	\$643.93	(I) \$209.00
	- Rate Band 46	\$622.10	\$185.00	\$689.01	(I) \$209.00
	- Rate Band 47	\$665.65	\$185.00	\$737.24	(I) \$209.00
	- Rate Band 48	\$712.24	\$185.00	\$788.85	(I) \$209.00
	- Rate Band 49	\$872.53	\$185.00	\$903.15	(I) \$209.00
	- Rate Band 50	\$1,499.17	\$185.00	\$1,660.40	(I) \$209.00

NECA TARIFF F.C.C. NO. 5 RATE COMPARISON REPORT

NECA
VOLUME 5
Appendix D

TARIFF REFERENCE	RATE ELEMENT	CURRENT RATES 03/30/24		PROPOSED RATES 07/02/24	
		MONTHLY	NRC	MONTHLY	NRC
17.4.9	Digital Subscriber Line Access Services				
17.4.9(H)	DSL Access Services Wholesale Pricing Plan (WPP) (Cont'd)				
	(1) DSL WPP Monthly Plan Charges				
	ADSL Charge				
	All Speeds Data-Only Option				
	- Rate Band 1	\$0.00	\$211.00	\$0.00	\$239.00 (I)
	- Rate Band 2	\$0.42	\$211.00	\$0.40 (R)	\$239.00 (I)
	- Rate Band 3	\$1.06	\$211.00	\$0.80 (R)	\$239.00 (I)
	- Rate Band 4	\$1.16	\$211.00	\$1.09 (R)	\$239.00 (I)
	- Rate Band 5	\$1.28	\$211.00	\$1.20 (R)	\$239.00 (I)
	- Rate Band 6	\$1.41	\$211.00	\$1.32 (R)	\$239.00 (I)
	- Rate Band 7	\$1.55	\$211.00	\$1.46 (R)	\$239.00 (I)
	- Rate Band 8	\$1.70	\$211.00	\$1.60 (R)	\$239.00 (I)
	- Rate Band 9	\$1.87	\$211.00	\$1.76 (R)	\$239.00 (I)
	- Rate Band 10	\$2.06	\$211.00	\$1.94 (R)	\$239.00 (I)
	- Rate Band 11	\$2.26	\$211.00	\$2.13 (R)	\$239.00 (I)
	- Rate Band 12	\$2.49	\$211.00	\$2.34 (R)	\$239.00 (I)
	- Rate Band 13	\$2.74	\$211.00	\$2.58 (R)	\$239.00 (I)
	- Rate Band 14	\$3.01	\$211.00	\$2.84 (R)	\$239.00 (I)
	- Rate Band 15	\$3.32	\$211.00	\$3.12 (R)	\$239.00 (I)
	- Rate Band 16	\$3.65	\$211.00	\$3.43 (R)	\$239.00 (I)
	- Rate Band 17	\$4.01	\$211.00	\$3.77 (R)	\$239.00 (I)
	- Rate Band 18	\$4.41	\$211.00	\$4.15 (R)	\$239.00 (I)
	- Rate Band 19	\$4.85	\$211.00	\$4.57 (R)	\$239.00 (I)
	- Rate Band 20	\$5.34	\$211.00	\$5.02 (R)	\$239.00 (I)
	- Rate Band 21	\$5.87	\$211.00	\$5.53 (R)	\$239.00 (I)
	- Rate Band 22	\$6.46	\$211.00	\$6.08 (R)	\$239.00 (I)
	- Rate Band 23	\$7.11	\$211.00	\$6.69 (R)	\$239.00 (I)
	- Rate Band 24	\$7.82	\$211.00	\$7.35 (R)	\$239.00 (I)
	- Rate Band 25	\$8.60	\$211.00	\$8.09 (R)	\$239.00 (I)
	- Rate Band 26	\$9.46	\$211.00	\$8.90 (R)	\$239.00 (I)
	- Rate Band 27	\$10.41	\$211.00	\$9.79 (R)	\$239.00 (I)
	- Rate Band 28	\$11.45	\$211.00	\$10.77 (R)	\$239.00 (I)
	- Rate Band 29	\$12.59	\$211.00	\$11.84 (R)	\$239.00 (I)
	- Rate Band 30	\$13.85	\$211.00	\$13.03 (R)	\$239.00 (I)
	- Rate Band 31	\$15.51	\$211.00	\$14.59 (R)	\$239.00 (I)
	- Rate Band 32	\$17.37	\$211.00	\$16.34 (R)	\$239.00 (I)
	- Rate Band 33	\$19.46	\$211.00	\$18.30 (R)	\$239.00 (I)
	- Rate Band 34	\$21.79	\$211.00	\$20.50 (R)	\$239.00 (I)
	- Rate Band 35	\$24.41	\$211.00	\$22.96 (R)	\$239.00 (I)
	- Rate Band 36	\$27.34	\$211.00	\$25.72 (R)	\$239.00 (I)
	- Rate Band 37	\$30.62	\$211.00	\$28.80 (R)	\$239.00 (I)
	- Rate Band 38	\$34.29	\$211.00	\$32.26 (R)	\$239.00 (I)
	- Rate Band 39	\$38.41	\$211.00	\$36.13 (R)	\$239.00 (I)
	- Rate Band 40	\$43.02	\$211.00	\$40.47 (R)	\$239.00 (I)
	- Rate Band 41	\$48.18	\$211.00	\$45.32 (R)	\$239.00 (I)
	- Rate Band 42	\$53.96	\$211.00	\$50.76 (R)	\$239.00 (I)
	- Rate Band 43	\$60.44	\$211.00	\$56.85 (R)	\$239.00 (I)
	- Rate Band 44	\$67.69	\$211.00	\$63.67 (R)	\$239.00 (I)
	- Rate Band 45	\$75.81	\$211.00	\$71.32 (R)	\$239.00 (I)
	- Rate Band 46	\$84.91	\$211.00	\$79.87 (R)	\$239.00 (I)
	- Rate Band 47	\$95.10	\$211.00	\$89.46 (R)	\$239.00 (I)
	- Rate Band 48	\$106.51	\$211.00	\$100.19 (R)	\$239.00 (I)
	- Rate Band 49	\$119.30	\$211.00	\$112.22 (R)	\$239.00 (I)
	- Rate Band 50	\$133.61	\$211.00	\$125.68 (R)	\$239.00 (I)

**NECA TARIFF F.C.C. NO. 5
RATE COMPARISON REPORT**

NECA
VOLUME 5
Appendix D

TARIFF REFERENCE	RATE ELEMENT	CURRENT RATES 03/30/24		PROPOSED RATES 07/02/24	
		MONTHLY	NRC	MONTHLY	NRC
17.4.9	Digital Subscriber Line Access Services				
17.4.9(H)	DSL Access Services Wholesale Pricing Plan (WPP) (Cont'd)				
	(1) DSL WPP Monthly Plan Charges				
	SDSL Line Charge				
	Per 256 kbps Voice-Data Option				
	- Rate Band 1	\$8.31	\$185.00	\$9.20	(I) \$209.00 (I)
	- Rate Band 2	\$10.89	\$185.00	\$12.06	(I) \$209.00 (I)
	- Rate Band 3	\$11.65	\$185.00	\$12.90	(I) \$209.00 (I)
	- Rate Band 4	\$12.47	\$185.00	\$13.81	(I) \$209.00 (I)
	- Rate Band 5	\$13.34	\$185.00	\$14.77	(I) \$209.00 (I)
	- Rate Band 6	\$14.27	\$185.00	\$15.81	(I) \$209.00 (I)
	- Rate Band 7	\$15.27	\$185.00	\$16.91	(I) \$209.00 (I)
	- Rate Band 8	\$16.34	\$185.00	\$18.10	(I) \$209.00 (I)
	- Rate Band 9	\$17.49	\$185.00	\$19.37	(I) \$209.00 (I)
	- Rate Band 10	\$18.71	\$185.00	\$20.72	(I) \$209.00 (I)
	- Rate Band 11	\$20.02	\$185.00	\$22.17	(I) \$209.00 (I)
	- Rate Band 12	\$21.42	\$185.00	\$23.72	(I) \$209.00 (I)
	- Rate Band 13	\$22.92	\$185.00	\$25.38	(I) \$209.00 (I)
	- Rate Band 14	\$24.52	\$185.00	\$27.16	(I) \$209.00 (I)
	- Rate Band 15	\$26.24	\$185.00	\$29.06	(I) \$209.00 (I)
	- Rate Band 16	\$28.08	\$185.00	\$31.10	(I) \$209.00 (I)
	- Rate Band 17	\$30.04	\$185.00	\$33.27	(I) \$209.00 (I)
	- Rate Band 18	\$32.15	\$185.00	\$35.60	(I) \$209.00 (I)
	- Rate Band 19	\$34.40	\$185.00	\$38.10	(I) \$209.00 (I)
	- Rate Band 20	\$36.80	\$185.00	\$40.76	(I) \$209.00 (I)
	- Rate Band 21	\$39.38	\$185.00	\$43.62	(I) \$209.00 (I)
	- Rate Band 22	\$42.14	\$185.00	\$46.67	(I) \$209.00 (I)
	- Rate Band 23	\$45.09	\$185.00	\$49.94	(I) \$209.00 (I)
	- Rate Band 24	\$48.24	\$185.00	\$53.43	(I) \$209.00 (I)
	- Rate Band 25	\$51.62	\$185.00	\$57.17	(I) \$209.00 (I)
	- Rate Band 26	\$55.23	\$185.00	\$61.17	(I) \$209.00 (I)
	- Rate Band 27	\$59.10	\$185.00	\$65.45	(I) \$209.00 (I)
	- Rate Band 28	\$63.24	\$185.00	\$70.04	(I) \$209.00 (I)
	- Rate Band 29	\$67.66	\$185.00	\$74.94	(I) \$209.00 (I)
	- Rate Band 30	\$72.40	\$185.00	\$80.19	(I) \$209.00 (I)
	- Rate Band 31	\$77.47	\$185.00	\$85.80	(I) \$209.00 (I)
	- Rate Band 32	\$82.89	\$185.00	\$91.80	(I) \$209.00 (I)
	- Rate Band 33	\$88.69	\$185.00	\$98.23	(I) \$209.00 (I)
	- Rate Band 34	\$94.90	\$185.00	\$105.11	(I) \$209.00 (I)
	- Rate Band 35	\$101.54	\$185.00	\$112.46	(I) \$209.00 (I)
	- Rate Band 36	\$108.65	\$185.00	\$120.34	(I) \$209.00 (I)
	- Rate Band 37	\$116.26	\$185.00	\$128.76	(I) \$209.00 (I)
	- Rate Band 38	\$124.39	\$185.00	\$137.77	(I) \$209.00 (I)
	- Rate Band 39	\$133.10	\$185.00	\$147.42	(I) \$209.00 (I)
	- Rate Band 40	\$142.42	\$185.00	\$157.74	(I) \$209.00 (I)
	- Rate Band 41	\$152.39	\$185.00	\$168.78	(I) \$209.00 (I)
	- Rate Band 42	\$163.06	\$185.00	\$180.59	(I) \$209.00 (I)
	- Rate Band 43	\$174.47	\$185.00	\$193.23	(I) \$209.00 (I)
	- Rate Band 44	\$186.68	\$185.00	\$206.76	(I) \$209.00 (I)
	- Rate Band 45	\$199.75	\$185.00	\$221.23	(I) \$209.00 (I)
	- Rate Band 46	\$213.73	\$185.00	\$236.72	(I) \$209.00 (I)
	- Rate Band 47	\$228.69	\$185.00	\$253.29	(I) \$209.00 (I)
	- Rate Band 48	\$244.70	\$185.00	\$271.02	(I) \$209.00 (I)
	- Rate Band 49	\$299.77	\$185.00	\$310.29	(I) \$209.00 (I)
	- Rate Band 50	\$515.06	\$185.00	\$570.46	(I) \$209.00 (I)

**NECA TARIFF F.C.C. NO. 5
RATE COMPARISON REPORT**

NECA
VOLUME 5
Appendix D

TARIFF REFERENCE	RATE ELEMENT	CURRENT RATES 03/30/24		PROPOSED RATES 07/02/24	
		MONTHLY	NRC	MONTHLY	NRC
17.4.9	Digital Subscriber Line Access Services				
17.4.9(H)	DSL Access Services Wholesale Pricing Plan (WPP) (Cont'd) (1) DSL WPP Monthly Plan Charges SDSL Line Charge Per 512 kbps Voice-Data Option				
	- Rate Band 1	\$8.31	\$185.00	\$9.20 (I)	\$209.00 (I)
	- Rate Band 2	\$10.89	\$185.00	\$12.06 (I)	\$209.00 (I)
	- Rate Band 3	\$11.65	\$185.00	\$12.90 (I)	\$209.00 (I)
	- Rate Band 4	\$12.47	\$185.00	\$13.81 (I)	\$209.00 (I)
	- Rate Band 5	\$13.34	\$185.00	\$14.77 (I)	\$209.00 (I)
	- Rate Band 6	\$14.27	\$185.00	\$15.81 (I)	\$209.00 (I)
	- Rate Band 7	\$15.27	\$185.00	\$16.91 (I)	\$209.00 (I)
	- Rate Band 8	\$16.34	\$185.00	\$18.10 (I)	\$209.00 (I)
	- Rate Band 9	\$17.49	\$185.00	\$19.37 (I)	\$209.00 (I)
	- Rate Band 10	\$18.71	\$185.00	\$20.72 (I)	\$209.00 (I)
	- Rate Band 11	\$20.02	\$185.00	\$22.17 (I)	\$209.00 (I)
	- Rate Band 12	\$21.42	\$185.00	\$23.72 (I)	\$209.00 (I)
	- Rate Band 13	\$22.92	\$185.00	\$25.38 (I)	\$209.00 (I)
	- Rate Band 14	\$24.52	\$185.00	\$27.16 (I)	\$209.00 (I)
	- Rate Band 15	\$26.24	\$185.00	\$29.06 (I)	\$209.00 (I)
	- Rate Band 16	\$28.08	\$185.00	\$31.10 (I)	\$209.00 (I)
	- Rate Band 17	\$28.08	\$185.00	\$31.10 (I)	\$209.00 (I)
	- Rate Band 18	\$28.08	\$185.00	\$31.10 (I)	\$209.00 (I)
	- Rate Band 19	\$28.08	\$185.00	\$31.10 (I)	\$209.00 (I)
	- Rate Band 20	\$28.08	\$185.00	\$31.10 (I)	\$209.00 (I)
	- Rate Band 21	\$28.08	\$185.00	\$31.10 (I)	\$209.00 (I)
	- Rate Band 22	\$28.08	\$185.00	\$31.10 (I)	\$209.00 (I)
	- Rate Band 23	\$28.08	\$185.00	\$31.10 (I)	\$209.00 (I)
	- Rate Band 24	\$28.08	\$185.00	\$31.10 (I)	\$209.00 (I)
	- Rate Band 25	\$28.08	\$185.00	\$31.10 (I)	\$209.00 (I)
	- Rate Band 26	\$28.08	\$185.00	\$31.10 (I)	\$209.00 (I)
	- Rate Band 27	\$28.08	\$185.00	\$31.10 (I)	\$209.00 (I)
	- Rate Band 28	\$28.08	\$185.00	\$31.10 (I)	\$209.00 (I)
	- Rate Band 29	\$28.08	\$185.00	\$31.10 (I)	\$209.00 (I)
	- Rate Band 30	\$28.08	\$185.00	\$31.10 (I)	\$209.00 (I)
	- Rate Band 31	\$28.08	\$185.00	\$31.10 (I)	\$209.00 (I)
	- Rate Band 32	\$28.08	\$185.00	\$31.10 (I)	\$209.00 (I)
	- Rate Band 33	\$28.08	\$185.00	\$31.10 (I)	\$209.00 (I)
	- Rate Band 34	\$28.08	\$185.00	\$31.10 (I)	\$209.00 (I)
	- Rate Band 35	\$28.08	\$185.00	\$31.10 (I)	\$209.00 (I)
	- Rate Band 36	\$28.08	\$185.00	\$31.10 (I)	\$209.00 (I)
	- Rate Band 37	\$28.08	\$185.00	\$31.10 (I)	\$209.00 (I)
	- Rate Band 38	\$28.08	\$185.00	\$31.10 (I)	\$209.00 (I)
	- Rate Band 39	\$28.08	\$185.00	\$31.10 (I)	\$209.00 (I)
	- Rate Band 40	\$28.08	\$185.00	\$31.10 (I)	\$209.00 (I)
	- Rate Band 41	\$28.08	\$185.00	\$31.10 (I)	\$209.00 (I)
	- Rate Band 42	\$28.08	\$185.00	\$31.10 (I)	\$209.00 (I)
	- Rate Band 43	\$28.08	\$185.00	\$31.10 (I)	\$209.00 (I)
	- Rate Band 44	\$28.08	\$185.00	\$31.10 (I)	\$209.00 (I)
	- Rate Band 45	\$28.08	\$185.00	\$31.10 (I)	\$209.00 (I)
	- Rate Band 46	\$28.08	\$185.00	\$31.10 (I)	\$209.00 (I)
	- Rate Band 47	\$28.08	\$185.00	\$31.10 (I)	\$209.00 (I)
	- Rate Band 48	\$28.08	\$185.00	\$31.10 (I)	\$209.00 (I)
	- Rate Band 49	\$28.08	\$185.00	\$31.10 (I)	\$209.00 (I)
	- Rate Band 50	\$28.08	\$185.00	\$31.10 (I)	\$209.00 (I)

**NECA TARIFF F.C.C. NO. 5
RATE COMPARISON REPORT**

NECA
VOLUME 5
Appendix D

TARIFF REFERENCE	RATE ELEMENT	CURRENT RATES 03/30/24		PROPOSED RATES 07/02/24	
		MONTHLY	NRC	MONTHLY	NRC
17.4.9	Digital Subscriber Line Access Services				
17.4.9(H)	DSL Access Services Wholesale Pricing Plan (WPP) (Cont'd)				
	(1) DSL WPP Monthly Plan Charges				
	SDSL Line Charge				
	Per 768 kbps Voice-Data Option				
	- Rate Band 1	\$12.25	\$185.00	\$13.57	(I) \$209.00 (I)
	- Rate Band 2	\$16.06	\$185.00	\$17.79	(I) \$209.00 (I)
	- Rate Band 3	\$17.18	\$185.00	\$19.03	(I) \$209.00 (I)
	- Rate Band 4	\$18.39	\$185.00	\$20.36	(I) \$209.00 (I)
	- Rate Band 5	\$19.67	\$185.00	\$21.79	(I) \$209.00 (I)
	- Rate Band 6	\$21.05	\$185.00	\$23.31	(I) \$209.00 (I)
	- Rate Band 7	\$22.52	\$185.00	\$24.95	(I) \$209.00 (I)
	- Rate Band 8	\$24.10	\$185.00	\$26.69	(I) \$209.00 (I)
	- Rate Band 9	\$25.79	\$185.00	\$28.56	(I) \$209.00 (I)
	- Rate Band 10	\$27.59	\$185.00	\$30.56	(I) \$209.00 (I)
	- Rate Band 11	\$29.52	\$185.00	\$32.70	(I) \$209.00 (I)
	- Rate Band 12	\$31.59	\$185.00	\$34.99	(I) \$209.00 (I)
	- Rate Band 13	\$33.80	\$185.00	\$37.44	(I) \$209.00 (I)
	- Rate Band 14	\$36.17	\$185.00	\$40.06	(I) \$209.00 (I)
	- Rate Band 15	\$38.70	\$185.00	\$42.86	(I) \$209.00 (I)
	- Rate Band 16	\$41.41	\$185.00	\$45.86	(I) \$209.00 (I)
	- Rate Band 17	\$44.31	\$185.00	\$49.07	(I) \$209.00 (I)
	- Rate Band 18	\$47.41	\$185.00	\$52.51	(I) \$209.00 (I)
	- Rate Band 19	\$50.73	\$185.00	\$56.18	(I) \$209.00 (I)
	- Rate Band 20	\$54.28	\$185.00	\$60.12	(I) \$209.00 (I)
	- Rate Band 21	\$58.08	\$185.00	\$64.32	(I) \$209.00 (I)
	- Rate Band 22	\$62.14	\$185.00	\$68.83	(I) \$209.00 (I)
	- Rate Band 23	\$66.49	\$185.00	\$73.65	(I) \$209.00 (I)
	- Rate Band 24	\$71.15	\$185.00	\$78.80	(I) \$209.00 (I)
	- Rate Band 25	\$76.13	\$185.00	\$84.32	(I) \$209.00 (I)
	- Rate Band 26	\$81.46	\$185.00	\$90.22	(I) \$209.00 (I)
	- Rate Band 27	\$87.16	\$185.00	\$96.53	(I) \$209.00 (I)
	- Rate Band 28	\$93.26	\$185.00	\$103.29	(I) \$209.00 (I)
	- Rate Band 29	\$99.79	\$185.00	\$110.52	(I) \$209.00 (I)
	- Rate Band 30	\$106.77	\$185.00	\$118.26	(I) \$209.00 (I)
	- Rate Band 31	\$114.25	\$185.00	\$126.54	(I) \$209.00 (I)
	- Rate Band 32	\$122.25	\$185.00	\$135.39	(I) \$209.00 (I)
	- Rate Band 33	\$130.80	\$185.00	\$144.87	(I) \$209.00 (I)
	- Rate Band 34	\$139.96	\$185.00	\$155.01	(I) \$209.00 (I)
	- Rate Band 35	\$149.76	\$185.00	\$165.86	(I) \$209.00 (I)
	- Rate Band 36	\$160.24	\$185.00	\$177.47	(I) \$209.00 (I)
	- Rate Band 37	\$171.46	\$185.00	\$189.90	(I) \$209.00 (I)
	- Rate Band 38	\$183.46	\$185.00	\$203.19	(I) \$209.00 (I)
	- Rate Band 39	\$196.30	\$185.00	\$217.41	(I) \$209.00 (I)
	- Rate Band 40	\$210.04	\$185.00	\$232.63	(I) \$209.00 (I)
	- Rate Band 41	\$224.74	\$185.00	\$248.92	(I) \$209.00 (I)
	- Rate Band 42	\$240.48	\$185.00	\$266.34	(I) \$209.00 (I)
	- Rate Band 43	\$257.31	\$185.00	\$284.98	(I) \$209.00 (I)
	- Rate Band 44	\$275.32	\$185.00	\$304.93	(I) \$209.00 (I)
	- Rate Band 45	\$294.59	\$185.00	\$326.28	(I) \$209.00 (I)
	- Rate Band 46	\$315.22	\$185.00	\$349.12	(I) \$209.00 (I)
	- Rate Band 47	\$337.28	\$185.00	\$373.56	(I) \$209.00 (I)
	- Rate Band 48	\$360.89	\$185.00	\$399.71	(I) \$209.00 (I)
	- Rate Band 49	\$442.11	\$185.00	\$457.62	(I) \$209.00 (I)
	- Rate Band 50	\$759.62	\$185.00	\$841.32	(I) \$209.00 (I)

**NECA TARIFF F.C.C. NO. 5
RATE COMPARISON REPORT**

NECA
VOLUME 5
Appendix D

TARIFF REFERENCE	RATE ELEMENT	CURRENT RATES 03/30/24		PROPOSED RATES 07/02/24	
		MONTHLY	NRC	MONTHLY	NRC
17.4.9	Digital Subscriber Line Access Services				
17.4.9(H)	DSL Access Services Wholesale Pricing Plan (WPP)				
	(1) DSL WPP Monthly Plan Charges				
	SDSL Line Charge				
	Per 10 Mbps Voice-Data Option				
	- Rate Band 1	\$12.50	\$185.00	\$13.85 (I)	\$209.00 (I)
	- Rate Band 2	\$16.39	\$185.00	\$18.15 (I)	\$209.00 (I)
	- Rate Band 3	\$17.53	\$185.00	\$19.42 (I)	\$209.00 (I)
	- Rate Band 4	\$18.76	\$185.00	\$20.78 (I)	\$209.00 (I)
	- Rate Band 5	\$20.07	\$185.00	\$22.23 (I)	\$209.00 (I)
	- Rate Band 6	\$21.48	\$185.00	\$23.79 (I)	\$209.00 (I)
	- Rate Band 7	\$22.98	\$185.00	\$25.45 (I)	\$209.00 (I)
	- Rate Band 8	\$24.59	\$185.00	\$27.24 (I)	\$209.00 (I)
	- Rate Band 9	\$26.31	\$185.00	\$29.14 (I)	\$209.00 (I)
	- Rate Band 10	\$28.15	\$185.00	\$31.18 (I)	\$209.00 (I)
	- Rate Band 11	\$30.13	\$185.00	\$33.37 (I)	\$209.00 (I)
	- Rate Band 12	\$32.23	\$185.00	\$35.70 (I)	\$209.00 (I)
	- Rate Band 13	\$34.49	\$185.00	\$38.20 (I)	\$209.00 (I)
	- Rate Band 14	\$36.90	\$185.00	\$40.87 (I)	\$209.00 (I)
	- Rate Band 15	\$39.49	\$185.00	\$43.73 (I)	\$209.00 (I)
	- Rate Band 16	\$42.25	\$185.00	\$46.80 (I)	\$209.00 (I)
	- Rate Band 17	\$45.21	\$185.00	\$50.07 (I)	\$209.00 (I)
	- Rate Band 18	\$48.37	\$185.00	\$53.58 (I)	\$209.00 (I)
	- Rate Band 19	\$51.76	\$185.00	\$57.33 (I)	\$209.00 (I)
	- Rate Band 20	\$55.38	\$185.00	\$61.34 (I)	\$209.00 (I)
	- Rate Band 21	\$59.26	\$185.00	\$65.63 (I)	\$209.00 (I)
	- Rate Band 22	\$63.41	\$185.00	\$70.23 (I)	\$209.00 (I)
	- Rate Band 23	\$67.85	\$185.00	\$75.14 (I)	\$209.00 (I)
	- Rate Band 24	\$72.60	\$185.00	\$80.40 (I)	\$209.00 (I)
	- Rate Band 25	\$77.68	\$185.00	\$86.03 (I)	\$209.00 (I)
	- Rate Band 26	\$83.12	\$185.00	\$92.06 (I)	\$209.00 (I)
	- Rate Band 27	\$88.93	\$185.00	\$98.50 (I)	\$209.00 (I)
	- Rate Band 28	\$95.16	\$185.00	\$105.39 (I)	\$209.00 (I)
	- Rate Band 29	\$101.82	\$185.00	\$112.77 (I)	\$209.00 (I)
	- Rate Band 30	\$108.95	\$185.00	\$120.67 (I)	\$209.00 (I)
	- Rate Band 31	\$116.57	\$185.00	\$129.11 (I)	\$209.00 (I)
	- Rate Band 32	\$124.73	\$185.00	\$138.15 (I)	\$209.00 (I)
	- Rate Band 33	\$133.47	\$185.00	\$147.82 (I)	\$209.00 (I)
	- Rate Band 34	\$142.81	\$185.00	\$158.17 (I)	\$209.00 (I)
	- Rate Band 35	\$152.81	\$185.00	\$169.24 (I)	\$209.00 (I)
	- Rate Band 36	\$163.50	\$185.00	\$181.09 (I)	\$209.00 (I)
	- Rate Band 37	\$174.95	\$185.00	\$193.76 (I)	\$209.00 (I)
	- Rate Band 38	\$187.19	\$185.00	\$207.33 (I)	\$209.00 (I)
	- Rate Band 39	\$200.30	\$185.00	\$221.84 (I)	\$209.00 (I)
	- Rate Band 40	\$214.32	\$185.00	\$237.37 (I)	\$209.00 (I)
	- Rate Band 41	\$229.32	\$185.00	\$253.98 (I)	\$209.00 (I)
	- Rate Band 42	\$245.37	\$185.00	\$271.76 (I)	\$209.00 (I)
	- Rate Band 43	\$262.55	\$185.00	\$290.79 (I)	\$209.00 (I)
	- Rate Band 44	\$280.93	\$185.00	\$311.14 (I)	\$209.00 (I)
	- Rate Band 45	\$300.59	\$185.00	\$332.92 (I)	\$209.00 (I)
	- Rate Band 46	\$321.63	\$185.00	\$356.23 (I)	\$209.00 (I)
	- Rate Band 47	\$344.15	\$185.00	\$381.16 (I)	\$209.00 (I)
	- Rate Band 48	\$368.24	\$185.00	\$407.84 (I)	\$209.00 (I)
	- Rate Band 49	\$451.11	\$185.00	\$466.94 (I)	\$209.00 (I)
	- Rate Band 50	\$775.09	\$185.00	\$858.45 (I)	\$209.00 (I)

**NECA TARIFF F.C.C. NO. 5
RATE COMPARISON REPORT**

NECA
VOLUME 5
Appendix D

TARIFF REFERENCE	RATE ELEMENT	CURRENT RATES 03/30/24		PROPOSED RATES 07/02/24		
		MONTHLY	NRC	MONTHLY	NRC	
17.4.9	Digital Subscriber Line Access Services					
17.4.9(H)	DSL Access Services Wholesale Pricing Plan (WPP)					
	(1) DSL WPP Monthly Plan Charges					
	SDSL Line Charge					
	Per 50 Mbps Voice-Data Option					
	- Rate Band 1	\$16.49	\$185.00	\$13.85	(R)	\$209.00 (I)
	- Rate Band 2	\$21.62	\$185.00	\$18.15	(R)	\$209.00 (I)
	- Rate Band 3	\$23.13	\$185.00	\$19.42	(R)	\$209.00 (I)
	- Rate Band 4	\$24.75	\$185.00	\$20.78	(R)	\$209.00 (I)
	- Rate Band 5	\$26.48	\$185.00	\$22.23	(R)	\$209.00 (I)
	- Rate Band 6	\$28.34	\$185.00	\$23.79	(R)	\$209.00 (I)
	- Rate Band 7	\$30.32	\$185.00	\$25.45	(R)	\$209.00 (I)
	- Rate Band 8	\$32.45	\$185.00	\$27.24	(R)	\$209.00 (I)
	- Rate Band 9	\$34.72	\$185.00	\$29.14	(R)	\$209.00 (I)
	- Rate Band 10	\$37.15	\$185.00	\$31.18	(R)	\$209.00 (I)
	- Rate Band 11	\$39.75	\$185.00	\$33.37	(R)	\$209.00 (I)
	- Rate Band 12	\$42.53	\$185.00	\$35.70	(R)	\$209.00 (I)
	- Rate Band 13	\$45.51	\$185.00	\$38.20	(R)	\$209.00 (I)
	- Rate Band 14	\$48.69	\$185.00	\$40.87	(R)	\$209.00 (I)
	- Rate Band 15	\$52.10	\$185.00	\$43.73	(R)	\$209.00 (I)
	- Rate Band 16	\$55.75	\$185.00	\$46.80	(R)	\$209.00 (I)
	- Rate Band 17	\$59.65	\$185.00	\$50.07	(R)	\$209.00 (I)
	- Rate Band 18	\$63.82	\$185.00	\$53.58	(R)	\$209.00 (I)
	- Rate Band 19	\$68.29	\$185.00	\$57.33	(R)	\$209.00 (I)
	- Rate Band 20	\$73.07	\$185.00	\$61.34	(R)	\$209.00 (I)
	- Rate Band 21	\$78.19	\$185.00	\$65.63	(R)	\$209.00 (I)
	- Rate Band 22	\$83.66	\$185.00	\$70.23	(R)	\$209.00 (I)
	- Rate Band 23	\$89.52	\$185.00	\$75.14	(R)	\$209.00 (I)
	- Rate Band 24	\$95.78	\$185.00	\$80.40	(R)	\$209.00 (I)
	- Rate Band 25	\$102.49	\$185.00	\$86.03	(R)	\$209.00 (I)
	- Rate Band 26	\$109.66	\$185.00	\$92.06	(R)	\$209.00 (I)
	- Rate Band 27	\$117.34	\$185.00	\$98.50	(R)	\$209.00 (I)
	- Rate Band 28	\$125.55	\$185.00	\$105.39	(R)	\$209.00 (I)
	- Rate Band 29	\$134.34	\$185.00	\$112.77	(R)	\$209.00 (I)
	- Rate Band 30	\$143.75	\$185.00	\$120.67	(R)	\$209.00 (I)
	- Rate Band 31	\$153.81	\$185.00	\$129.11	(R)	\$209.00 (I)
	- Rate Band 32	\$164.57	\$185.00	\$138.15	(R)	\$209.00 (I)
	- Rate Band 33	\$176.09	\$185.00	\$147.82	(R)	\$209.00 (I)
	- Rate Band 34	\$188.42	\$185.00	\$158.17	(R)	\$209.00 (I)
	- Rate Band 35	\$201.61	\$185.00	\$169.24	(R)	\$209.00 (I)
	- Rate Band 36	\$215.72	\$185.00	\$181.09	(R)	\$209.00 (I)
	- Rate Band 37	\$230.82	\$185.00	\$193.76	(R)	\$209.00 (I)
	- Rate Band 38	\$246.98	\$185.00	\$207.33	(R)	\$209.00 (I)
	- Rate Band 39	\$264.27	\$185.00	\$221.84	(R)	\$209.00 (I)
	- Rate Band 40	\$282.77	\$185.00	\$237.37	(R)	\$209.00 (I)
	- Rate Band 41	\$302.56	\$185.00	\$253.98	(R)	\$209.00 (I)
	- Rate Band 42	\$323.74	\$185.00	\$271.76	(R)	\$209.00 (I)
	- Rate Band 43	\$346.40	\$185.00	\$290.79	(R)	\$209.00 (I)
	- Rate Band 44	\$370.65	\$185.00	\$311.14	(R)	\$209.00 (I)
	- Rate Band 45	\$396.60	\$185.00	\$332.92	(R)	\$209.00 (I)
	- Rate Band 46	\$424.36	\$185.00	\$356.23	(R)	\$209.00 (I)
	- Rate Band 47	\$454.06	\$185.00	\$381.16	(R)	\$209.00 (I)
	- Rate Band 48	\$485.85	\$185.00	\$407.84	(R)	\$209.00 (I)
	- Rate Band 49	\$595.19	\$185.00	\$466.94	(R)	\$209.00 (I)
	- Rate Band 50	\$1,022.64	\$185.00	\$858.45	(R)	\$209.00 (I)

**NECA TARIFF F.C.C. NO. 5
RATE COMPARISON REPORT**

NECA
VOLUME 5
Appendix D

TARIFF REFERENCE	RATE ELEMENT	CURRENT RATES 03/30/24		PROPOSED RATES 07/02/24	
		MONTHLY	NRC	MONTHLY	NRC
17.4.9	Digital Subscriber Line Access Services				
17.4.9(H)	DSL Access Services Wholesale Pricing Plan (WPP)				
	(1) DSL WPP Monthly Plan Charges				
	SDSL Line Charge				
	Per 100 Mbps Voice-Data Option				
	- Rate Band 1	\$24.18	\$185.00	\$26.78 (I)	\$209.00 (I)
	- Rate Band 2	\$31.69	\$185.00	\$35.10 (I)	\$209.00 (I)
	- Rate Band 3	\$33.91	\$185.00	\$37.56 (I)	\$209.00 (I)
	- Rate Band 4	\$36.29	\$185.00	\$40.19 (I)	\$209.00 (I)
	- Rate Band 5	\$38.83	\$185.00	\$43.00 (I)	\$209.00 (I)
	- Rate Band 6	\$41.54	\$185.00	\$46.01 (I)	\$209.00 (I)
	- Rate Band 7	\$44.45	\$185.00	\$49.23 (I)	\$209.00 (I)
	- Rate Band 8	\$47.56	\$185.00	\$52.68 (I)	\$209.00 (I)
	- Rate Band 9	\$50.89	\$185.00	\$56.37 (I)	\$209.00 (I)
	- Rate Band 10	\$54.46	\$185.00	\$60.31 (I)	\$209.00 (I)
	- Rate Band 11	\$58.27	\$185.00	\$64.53 (I)	\$209.00 (I)
	- Rate Band 12	\$62.35	\$185.00	\$69.05 (I)	\$209.00 (I)
	- Rate Band 13	\$66.71	\$185.00	\$73.89 (I)	\$209.00 (I)
	- Rate Band 14	\$71.38	\$185.00	\$79.06 (I)	\$209.00 (I)
	- Rate Band 15	\$76.38	\$185.00	\$84.59 (I)	\$209.00 (I)
	- Rate Band 16	\$81.72	\$185.00	\$90.51 (I)	\$209.00 (I)
	- Rate Band 17	\$87.44	\$185.00	\$96.85 (I)	\$209.00 (I)
	- Rate Band 18	\$93.57	\$185.00	\$103.63 (I)	\$209.00 (I)
	- Rate Band 19	\$100.11	\$185.00	\$110.88 (I)	\$209.00 (I)
	- Rate Band 20	\$107.12	\$185.00	\$118.64 (I)	\$209.00 (I)
	- Rate Band 21	\$114.62	\$185.00	\$126.95 (I)	\$209.00 (I)
	- Rate Band 22	\$122.64	\$185.00	\$135.84 (I)	\$209.00 (I)
	- Rate Band 23	\$131.23	\$185.00	\$145.34 (I)	\$209.00 (I)
	- Rate Band 24	\$140.42	\$185.00	\$155.52 (I)	\$209.00 (I)
	- Rate Band 25	\$150.25	\$185.00	\$166.40 (I)	\$209.00 (I)
	- Rate Band 26	\$160.76	\$185.00	\$178.05 (I)	\$209.00 (I)
	- Rate Band 27	\$172.02	\$185.00	\$190.52 (I)	\$209.00 (I)
	- Rate Band 28	\$184.06	\$185.00	\$203.85 (I)	\$209.00 (I)
	- Rate Band 29	\$196.94	\$185.00	\$218.12 (I)	\$209.00 (I)
	- Rate Band 30	\$210.73	\$185.00	\$233.39 (I)	\$209.00 (I)
	- Rate Band 31	\$225.48	\$185.00	\$249.73 (I)	\$209.00 (I)
	- Rate Band 32	\$241.26	\$185.00	\$267.21 (I)	\$209.00 (I)
	- Rate Band 33	\$258.15	\$185.00	\$285.91 (I)	\$209.00 (I)
	- Rate Band 34	\$276.22	\$185.00	\$305.93 (I)	\$209.00 (I)
	- Rate Band 35	\$295.56	\$185.00	\$327.34 (I)	\$209.00 (I)
	- Rate Band 36	\$316.24	\$185.00	\$350.26 (I)	\$209.00 (I)
	- Rate Band 37	\$338.38	\$185.00	\$374.78 (I)	\$209.00 (I)
	- Rate Band 38	\$362.07	\$185.00	\$401.01 (I)	\$209.00 (I)
	- Rate Band 39	\$387.41	\$185.00	\$429.08 (I)	\$209.00 (I)
	- Rate Band 40	\$414.53	\$185.00	\$459.12 (I)	\$209.00 (I)
	- Rate Band 41	\$443.55	\$185.00	\$491.25 (I)	\$209.00 (I)
	- Rate Band 42	\$474.60	\$185.00	\$525.64 (I)	\$209.00 (I)
	- Rate Band 43	\$507.82	\$185.00	\$562.44 (I)	\$209.00 (I)
	- Rate Band 44	\$543.37	\$185.00	\$601.81 (I)	\$209.00 (I)
	- Rate Band 45	\$581.40	\$185.00	\$643.93 (I)	\$209.00 (I)
	- Rate Band 46	\$622.10	\$185.00	\$689.01 (I)	\$209.00 (I)
	- Rate Band 47	\$665.65	\$185.00	\$737.24 (I)	\$209.00 (I)
	- Rate Band 48	\$712.24	\$185.00	\$788.85 (I)	\$209.00 (I)
	- Rate Band 49	\$872.53	\$185.00	\$903.15 (I)	\$209.00 (I)
	- Rate Band 50	\$1,499.17	\$185.00	\$1,660.40 (I)	\$209.00 (I)

**NECA TARIFF F.C.C. NO. 5
RATE COMPARISON REPORT**

NECA
VOLUME 5
Appendix D

TARIFF REFERENCE	RATE ELEMENT	CURRENT RATES 03/30/24		PROPOSED RATES 07/02/24	
		MONTHLY	NRC	MONTHLY	NRC
17.4.9	Digital Subscriber Line Access Services				
17.4.9(H)	DSL Access Services Wholesale Pricing Plan (WPP) (Cont'd)				
	(1) DSL WPP Monthly Plan Charges				
	SDSL Line Charge				
	Per 200 Mbps Voice-Data Option				
	- Rate Band 1	\$24.18	\$185.00	\$26.78 (I)	\$209.00 (I)
	- Rate Band 2	\$31.69	\$185.00	\$35.10 (I)	\$209.00 (I)
	- Rate Band 3	\$33.91	\$185.00	\$37.56 (I)	\$209.00 (I)
	- Rate Band 4	\$36.29	\$185.00	\$40.19 (I)	\$209.00 (I)
	- Rate Band 5	\$38.83	\$185.00	\$43.00 (I)	\$209.00 (I)
	- Rate Band 6	\$41.54	\$185.00	\$46.01 (I)	\$209.00 (I)
	- Rate Band 7	\$44.45	\$185.00	\$49.23 (I)	\$209.00 (I)
	- Rate Band 8	\$47.56	\$185.00	\$52.68 (I)	\$209.00 (I)
	- Rate Band 9	\$50.89	\$185.00	\$56.37 (I)	\$209.00 (I)
	- Rate Band 10	\$54.46	\$185.00	\$60.31 (I)	\$209.00 (I)
	- Rate Band 11	\$58.27	\$185.00	\$64.53 (I)	\$209.00 (I)
	- Rate Band 12	\$62.35	\$185.00	\$69.05 (I)	\$209.00 (I)
	- Rate Band 13	\$66.71	\$185.00	\$73.89 (I)	\$209.00 (I)
	- Rate Band 14	\$71.38	\$185.00	\$79.06 (I)	\$209.00 (I)
	- Rate Band 15	\$76.38	\$185.00	\$84.59 (I)	\$209.00 (I)
	- Rate Band 16	\$81.72	\$185.00	\$90.51 (I)	\$209.00 (I)
	- Rate Band 17	\$87.44	\$185.00	\$96.85 (I)	\$209.00 (I)
	- Rate Band 18	\$93.57	\$185.00	\$103.63 (I)	\$209.00 (I)
	- Rate Band 19	\$100.11	\$185.00	\$110.88 (I)	\$209.00 (I)
	- Rate Band 20	\$107.12	\$185.00	\$118.64 (I)	\$209.00 (I)
	- Rate Band 21	\$114.62	\$185.00	\$126.95 (I)	\$209.00 (I)
	- Rate Band 22	\$122.64	\$185.00	\$135.84 (I)	\$209.00 (I)
	- Rate Band 23	\$131.23	\$185.00	\$145.34 (I)	\$209.00 (I)
	- Rate Band 24	\$140.42	\$185.00	\$155.52 (I)	\$209.00 (I)
	- Rate Band 25	\$150.25	\$185.00	\$166.40 (I)	\$209.00 (I)
	- Rate Band 26	\$160.76	\$185.00	\$178.05 (I)	\$209.00 (I)
	- Rate Band 27	\$172.02	\$185.00	\$190.52 (I)	\$209.00 (I)
	- Rate Band 28	\$184.06	\$185.00	\$203.85 (I)	\$209.00 (I)
	- Rate Band 29	\$196.94	\$185.00	\$218.12 (I)	\$209.00 (I)
	- Rate Band 30	\$210.73	\$185.00	\$233.39 (I)	\$209.00 (I)
	- Rate Band 31	\$225.48	\$185.00	\$249.73 (I)	\$209.00 (I)
	- Rate Band 32	\$241.26	\$185.00	\$267.21 (I)	\$209.00 (I)
	- Rate Band 33	\$258.15	\$185.00	\$285.91 (I)	\$209.00 (I)
	- Rate Band 34	\$276.22	\$185.00	\$305.93 (I)	\$209.00 (I)
	- Rate Band 35	\$295.56	\$185.00	\$327.34 (I)	\$209.00 (I)
	- Rate Band 36	\$316.24	\$185.00	\$350.26 (I)	\$209.00 (I)
	- Rate Band 37	\$338.38	\$185.00	\$374.78 (I)	\$209.00 (I)
	- Rate Band 38	\$362.07	\$185.00	\$401.01 (I)	\$209.00 (I)
	- Rate Band 39	\$387.41	\$185.00	\$429.08 (I)	\$209.00 (I)
	- Rate Band 40	\$414.53	\$185.00	\$459.12 (I)	\$209.00 (I)
	- Rate Band 41	\$443.55	\$185.00	\$491.25 (I)	\$209.00 (I)
	- Rate Band 42	\$474.60	\$185.00	\$525.64 (I)	\$209.00 (I)
	- Rate Band 43	\$507.82	\$185.00	\$562.44 (I)	\$209.00 (I)
	- Rate Band 44	\$543.37	\$185.00	\$601.81 (I)	\$209.00 (I)
	- Rate Band 45	\$581.40	\$185.00	\$643.93 (I)	\$209.00 (I)
	- Rate Band 46	\$622.10	\$185.00	\$689.01 (I)	\$209.00 (I)
	- Rate Band 47	\$665.65	\$185.00	\$737.24 (I)	\$209.00 (I)
	- Rate Band 48	\$712.24	\$185.00	\$788.85 (I)	\$209.00 (I)
	- Rate Band 49	\$872.53	\$185.00	\$903.15 (I)	\$209.00 (I)
	- Rate Band 50	\$1,499.17	\$185.00	\$1,660.40 (I)	\$209.00 (I)

**NECA TARIFF F.C.C. NO. 5
RATE COMPARISON REPORT**

NECA
VOLUME 5
Appendix D

TARIFF REFERENCE	RATE ELEMENT	CURRENT RATES 03/30/24		PROPOSED RATES 07/02/24	
		MONTHLY	NRC	MONTHLY	NRC
17.4.9	Digital Subscriber Line Access Services				
17.4.9(H)	DSL Access Services Wholesale Pricing Plan (WPP) (Cont'd)				
	(1) DSL WPP Monthly Plan Charges				
	SDSL Line Charge				
	Per 500 Mbps Voice-Data Option				
	- Rate Band 1	\$24.18	\$185.00	\$26.78 (I)	\$209.00 (I)
	- Rate Band 2	\$31.69	\$185.00	\$35.10 (I)	\$209.00 (I)
	- Rate Band 3	\$33.91	\$185.00	\$37.56 (I)	\$209.00 (I)
	- Rate Band 4	\$36.29	\$185.00	\$40.19 (I)	\$209.00 (I)
	- Rate Band 5	\$38.83	\$185.00	\$43.00 (I)	\$209.00 (I)
	- Rate Band 6	\$41.54	\$185.00	\$46.01 (I)	\$209.00 (I)
	- Rate Band 7	\$44.45	\$185.00	\$49.23 (I)	\$209.00 (I)
	- Rate Band 8	\$47.56	\$185.00	\$52.68 (I)	\$209.00 (I)
	- Rate Band 9	\$50.89	\$185.00	\$56.37 (I)	\$209.00 (I)
	- Rate Band 10	\$54.46	\$185.00	\$60.31 (I)	\$209.00 (I)
	- Rate Band 11	\$58.27	\$185.00	\$64.53 (I)	\$209.00 (I)
	- Rate Band 12	\$62.35	\$185.00	\$69.05 (I)	\$209.00 (I)
	- Rate Band 13	\$66.71	\$185.00	\$73.89 (I)	\$209.00 (I)
	- Rate Band 14	\$71.38	\$185.00	\$79.06 (I)	\$209.00 (I)
	- Rate Band 15	\$76.38	\$185.00	\$84.59 (I)	\$209.00 (I)
	- Rate Band 16	\$81.72	\$185.00	\$90.51 (I)	\$209.00 (I)
	- Rate Band 17	\$87.44	\$185.00	\$96.85 (I)	\$209.00 (I)
	- Rate Band 18	\$93.57	\$185.00	\$103.63 (I)	\$209.00 (I)
	- Rate Band 19	\$100.11	\$185.00	\$110.88 (I)	\$209.00 (I)
	- Rate Band 20	\$107.12	\$185.00	\$118.64 (I)	\$209.00 (I)
	- Rate Band 21	\$114.62	\$185.00	\$126.95 (I)	\$209.00 (I)
	- Rate Band 22	\$122.64	\$185.00	\$135.84 (I)	\$209.00 (I)
	- Rate Band 23	\$131.23	\$185.00	\$145.34 (I)	\$209.00 (I)
	- Rate Band 24	\$140.42	\$185.00	\$155.52 (I)	\$209.00 (I)
	- Rate Band 25	\$150.25	\$185.00	\$166.40 (I)	\$209.00 (I)
	- Rate Band 26	\$160.76	\$185.00	\$178.05 (I)	\$209.00 (I)
	- Rate Band 27	\$172.02	\$185.00	\$190.52 (I)	\$209.00 (I)
	- Rate Band 28	\$184.06	\$185.00	\$203.85 (I)	\$209.00 (I)
	- Rate Band 29	\$196.94	\$185.00	\$218.12 (I)	\$209.00 (I)
	- Rate Band 30	\$210.73	\$185.00	\$233.39 (I)	\$209.00 (I)
	- Rate Band 31	\$225.48	\$185.00	\$249.73 (I)	\$209.00 (I)
	- Rate Band 32	\$241.26	\$185.00	\$267.21 (I)	\$209.00 (I)
	- Rate Band 33	\$258.15	\$185.00	\$285.91 (I)	\$209.00 (I)
	- Rate Band 34	\$276.22	\$185.00	\$305.93 (I)	\$209.00 (I)
	- Rate Band 35	\$295.56	\$185.00	\$327.34 (I)	\$209.00 (I)
	- Rate Band 36	\$316.24	\$185.00	\$350.26 (I)	\$209.00 (I)
	- Rate Band 37	\$338.38	\$185.00	\$374.78 (I)	\$209.00 (I)
	- Rate Band 38	\$362.07	\$185.00	\$401.01 (I)	\$209.00 (I)
	- Rate Band 39	\$387.41	\$185.00	\$429.08 (I)	\$209.00 (I)
	- Rate Band 40	\$414.53	\$185.00	\$459.12 (I)	\$209.00 (I)
	- Rate Band 41	\$443.55	\$185.00	\$491.25 (I)	\$209.00 (I)
	- Rate Band 42	\$474.60	\$185.00	\$525.64 (I)	\$209.00 (I)
	- Rate Band 43	\$507.82	\$185.00	\$562.44 (I)	\$209.00 (I)
	- Rate Band 44	\$543.37	\$185.00	\$601.81 (I)	\$209.00 (I)
	- Rate Band 45	\$581.40	\$185.00	\$643.93 (I)	\$209.00 (I)
	- Rate Band 46	\$622.10	\$185.00	\$689.01 (I)	\$209.00 (I)
	- Rate Band 47	\$665.65	\$185.00	\$737.24 (I)	\$209.00 (I)
	- Rate Band 48	\$712.24	\$185.00	\$788.85 (I)	\$209.00 (I)
	- Rate Band 49	\$872.53	\$185.00	\$903.15 (I)	\$209.00 (I)
	- Rate Band 50	\$1,499.17	\$185.00	\$1,660.40 (I)	\$209.00 (I)

**NECA TARIFF F.C.C. NO. 5
RATE COMPARISON REPORT**

NECA
VOLUME 5
Appendix D

TARIFF REFERENCE	RATE ELEMENT	CURRENT RATES 03/30/24		PROPOSED RATES 07/02/24	
		MONTHLY	NRC	MONTHLY	NRC
17.4.9	Digital Subscriber Line Access Services				
17.4.9(H)	DSL Access Services Wholesale Pricing Plan (WPP)				
	(1) DSL WPP Monthly Plan Charges				
	SDSL Line Charge				
	Per 1000 Mbps Voice-Data Option				
	- Rate Band 1	\$24.18	\$185.00	\$26.78	(I) \$209.00 (I)
	- Rate Band 2	\$31.69	\$185.00	\$35.10	(I) \$209.00 (I)
	- Rate Band 3	\$33.91	\$185.00	\$37.56	(I) \$209.00 (I)
	- Rate Band 4	\$36.29	\$185.00	\$40.19	(I) \$209.00 (I)
	- Rate Band 5	\$38.83	\$185.00	\$43.00	(I) \$209.00 (I)
	- Rate Band 6	\$41.54	\$185.00	\$46.01	(I) \$209.00 (I)
	- Rate Band 7	\$44.45	\$185.00	\$49.23	(I) \$209.00 (I)
	- Rate Band 8	\$47.56	\$185.00	\$52.68	(I) \$209.00 (I)
	- Rate Band 9	\$50.89	\$185.00	\$56.37	(I) \$209.00 (I)
	- Rate Band 10	\$54.46	\$185.00	\$60.31	(I) \$209.00 (I)
	- Rate Band 11	\$58.27	\$185.00	\$64.53	(I) \$209.00 (I)
	- Rate Band 12	\$62.35	\$185.00	\$69.05	(I) \$209.00 (I)
	- Rate Band 13	\$66.71	\$185.00	\$73.89	(I) \$209.00 (I)
	- Rate Band 14	\$71.38	\$185.00	\$79.06	(I) \$209.00 (I)
	- Rate Band 15	\$76.38	\$185.00	\$84.59	(I) \$209.00 (I)
	- Rate Band 16	\$81.72	\$185.00	\$90.51	(I) \$209.00 (I)
	- Rate Band 17	\$87.44	\$185.00	\$96.85	(I) \$209.00 (I)
	- Rate Band 18	\$93.57	\$185.00	\$103.63	(I) \$209.00 (I)
	- Rate Band 19	\$100.11	\$185.00	\$110.88	(I) \$209.00 (I)
	- Rate Band 20	\$107.12	\$185.00	\$118.64	(I) \$209.00 (I)
	- Rate Band 21	\$114.62	\$185.00	\$126.95	(I) \$209.00 (I)
	- Rate Band 22	\$122.64	\$185.00	\$135.84	(I) \$209.00 (I)
	- Rate Band 23	\$131.23	\$185.00	\$145.34	(I) \$209.00 (I)
	- Rate Band 24	\$140.42	\$185.00	\$155.52	(I) \$209.00 (I)
	- Rate Band 25	\$150.25	\$185.00	\$166.40	(I) \$209.00 (I)
	- Rate Band 26	\$160.76	\$185.00	\$178.05	(I) \$209.00 (I)
	- Rate Band 27	\$172.02	\$185.00	\$190.52	(I) \$209.00 (I)
	- Rate Band 28	\$184.06	\$185.00	\$203.85	(I) \$209.00 (I)
	- Rate Band 29	\$196.94	\$185.00	\$218.12	(I) \$209.00 (I)
	- Rate Band 30	\$210.73	\$185.00	\$233.39	(I) \$209.00 (I)
	- Rate Band 31	\$225.48	\$185.00	\$249.73	(I) \$209.00 (I)
	- Rate Band 32	\$241.26	\$185.00	\$267.21	(I) \$209.00 (I)
	- Rate Band 33	\$258.15	\$185.00	\$285.91	(I) \$209.00 (I)
	- Rate Band 34	\$276.22	\$185.00	\$305.93	(I) \$209.00 (I)
	- Rate Band 35	\$295.56	\$185.00	\$327.34	(I) \$209.00 (I)
	- Rate Band 36	\$316.24	\$185.00	\$350.26	(I) \$209.00 (I)
	- Rate Band 37	\$338.38	\$185.00	\$374.78	(I) \$209.00 (I)
	- Rate Band 38	\$362.07	\$185.00	\$401.01	(I) \$209.00 (I)
	- Rate Band 39	\$387.41	\$185.00	\$429.08	(I) \$209.00 (I)
	- Rate Band 40	\$414.53	\$185.00	\$459.12	(I) \$209.00 (I)
	- Rate Band 41	\$443.55	\$185.00	\$491.25	(I) \$209.00 (I)
	- Rate Band 42	\$474.60	\$185.00	\$525.64	(I) \$209.00 (I)
	- Rate Band 43	\$507.82	\$185.00	\$562.44	(I) \$209.00 (I)
	- Rate Band 44	\$543.37	\$185.00	\$601.81	(I) \$209.00 (I)
	- Rate Band 45	\$581.40	\$185.00	\$643.93	(I) \$209.00 (I)
	- Rate Band 46	\$622.10	\$185.00	\$689.01	(I) \$209.00 (I)
	- Rate Band 47	\$665.65	\$185.00	\$737.24	(I) \$209.00 (I)
	- Rate Band 48	\$712.24	\$185.00	\$788.85	(I) \$209.00 (I)
	- Rate Band 49	\$872.53	\$185.00	\$903.15	(I) \$209.00 (I)
	- Rate Band 50	\$1,499.17	\$185.00	\$1,660.40	(I) \$209.00 (I)

**NECA TARIFF F.C.C. NO. 5
RATE COMPARISON REPORT**

NECA
VOLUME 5
Appendix D

TARIFF REFERENCE	RATE ELEMENT	CURRENT RATES 03/30/24		PROPOSED RATES 07/02/24	
		MONTHLY	NRC	MONTHLY	NRC
17.4.9	Digital Subscriber Line Access Services				
17.4.9(H)	DSL Access Services Wholesale Pricing Plan (WPP) (Cont'd)				
	(1) DSL WPP Monthly Plan Charges				
	SDSL Charge				
	All Speeds Data-Only Option				
	- Rate Band 1	\$0.00	\$211.00	\$0.00	\$239.00 (I)
	- Rate Band 2	\$0.42	\$211.00	\$0.40 (R)	\$239.00 (I)
	- Rate Band 3	\$1.06	\$211.00	\$0.80 (R)	\$239.00 (I)
	- Rate Band 4	\$1.16	\$211.00	\$1.09 (R)	\$239.00 (I)
	- Rate Band 5	\$1.28	\$211.00	\$1.20 (R)	\$239.00 (I)
	- Rate Band 6	\$1.41	\$211.00	\$1.32 (R)	\$239.00 (I)
	- Rate Band 7	\$1.55	\$211.00	\$1.46 (R)	\$239.00 (I)
	- Rate Band 8	\$1.70	\$211.00	\$1.60 (R)	\$239.00 (I)
	- Rate Band 9	\$1.87	\$211.00	\$1.76 (R)	\$239.00 (I)
	- Rate Band 10	\$2.06	\$211.00	\$1.94 (R)	\$239.00 (I)
	- Rate Band 11	\$2.26	\$211.00	\$2.13 (R)	\$239.00 (I)
	- Rate Band 12	\$2.49	\$211.00	\$2.34 (R)	\$239.00 (I)
	- Rate Band 13	\$2.74	\$211.00	\$2.58 (R)	\$239.00 (I)
	- Rate Band 14	\$3.01	\$211.00	\$2.84 (R)	\$239.00 (I)
	- Rate Band 15	\$3.32	\$211.00	\$3.12 (R)	\$239.00 (I)
	- Rate Band 16	\$3.65	\$211.00	\$3.43 (R)	\$239.00 (I)
	- Rate Band 17	\$4.01	\$211.00	\$3.77 (R)	\$239.00 (I)
	- Rate Band 18	\$4.41	\$211.00	\$4.15 (R)	\$239.00 (I)
	- Rate Band 19	\$4.85	\$211.00	\$4.57 (R)	\$239.00 (I)
	- Rate Band 20	\$5.34	\$211.00	\$5.02 (R)	\$239.00 (I)
	- Rate Band 21	\$5.87	\$211.00	\$5.53 (R)	\$239.00 (I)
	- Rate Band 22	\$6.46	\$211.00	\$6.08 (R)	\$239.00 (I)
	- Rate Band 23	\$7.11	\$211.00	\$6.69 (R)	\$239.00 (I)
	- Rate Band 24	\$7.82	\$211.00	\$7.35 (R)	\$239.00 (I)
	- Rate Band 25	\$8.60	\$211.00	\$8.09 (R)	\$239.00 (I)
	- Rate Band 26	\$9.46	\$211.00	\$8.90 (R)	\$239.00 (I)
	- Rate Band 27	\$10.41	\$211.00	\$9.79 (R)	\$239.00 (I)
	- Rate Band 28	\$11.45	\$211.00	\$10.77 (R)	\$239.00 (I)
	- Rate Band 29	\$12.59	\$211.00	\$11.84 (R)	\$239.00 (I)
	- Rate Band 30	\$13.85	\$211.00	\$13.03 (R)	\$239.00 (I)
	- Rate Band 31	\$15.51	\$211.00	\$14.59 (R)	\$239.00 (I)
	- Rate Band 32	\$17.37	\$211.00	\$16.34 (R)	\$239.00 (I)
	- Rate Band 33	\$19.46	\$211.00	\$18.30 (R)	\$239.00 (I)
	- Rate Band 34	\$21.79	\$211.00	\$20.50 (R)	\$239.00 (I)
	- Rate Band 35	\$24.41	\$211.00	\$22.96 (R)	\$239.00 (I)
	- Rate Band 36	\$27.34	\$211.00	\$25.72 (R)	\$239.00 (I)
	- Rate Band 37	\$30.62	\$211.00	\$28.80 (R)	\$239.00 (I)
	- Rate Band 38	\$34.29	\$211.00	\$32.26 (R)	\$239.00 (I)
	- Rate Band 39	\$38.41	\$211.00	\$36.13 (R)	\$239.00 (I)
	- Rate Band 40	\$43.02	\$211.00	\$40.47 (R)	\$239.00 (I)
	- Rate Band 41	\$48.18	\$211.00	\$45.32 (R)	\$239.00 (I)
	- Rate Band 42	\$53.96	\$211.00	\$50.76 (R)	\$239.00 (I)
	- Rate Band 43	\$60.44	\$211.00	\$56.85 (R)	\$239.00 (I)
	- Rate Band 44	\$67.69	\$211.00	\$63.67 (R)	\$239.00 (I)
	- Rate Band 45	\$75.81	\$211.00	\$71.32 (R)	\$239.00 (I)
	- Rate Band 46	\$84.91	\$211.00	\$79.87 (R)	\$239.00 (I)
	- Rate Band 47	\$95.10	\$211.00	\$89.46 (R)	\$239.00 (I)
	- Rate Band 48	\$106.51	\$211.00	\$100.19 (R)	\$239.00 (I)
	- Rate Band 49	\$119.30	\$211.00	\$112.22 (R)	\$239.00 (I)
	- Rate Band 50	\$133.61	\$211.00	\$125.68 (R)	\$239.00 (I)

**NECA TARIFF F.C.C. NO. 5
RATE COMPARISON REPORT**

NECA
VOLUME 5
Appendix D

TARIFF REFERENCE	RATE ELEMENT	CURRENT RATES 03/30/24		PROPOSED RATES 07/02/24	
		MONTHLY	NRC	MONTHLY	NRC
17.4.9	Digital Subscriber Line Access Services				
17.4.9(H)	DSL Access Services Wholesale Pricing Plan (WPP) (Cont'd)				
	(2) DSL Wholesale Pricing Plan (WPP)				
	(a) WPP Term Plan Charge, Per Study Area				
	- Rate Band 1	\$0.00	None	\$0.00	None
	- Rate Band 2	\$0.00	None	\$0.00	None
	- Rate Band 3	\$0.00	None	\$0.00	None
	- Rate Band 4	\$0.00	None	\$0.00	None
	- Rate Band 5	\$0.00	None	\$0.00	None
	(b) DSL WPP Term Plan Charges				
	One Year Term Pricing Plan				
	ADSL Line Charge				
	Per 6 Mbps/1 Mbps Voice-Data Option				
	- Rate Band 1	\$6.97	\$185.00	\$7.72 (I)	\$209.00 (I)
	- Rate Band 2	\$9.14	\$185.00	\$10.12 (I)	\$209.00 (I)
	- Rate Band 3	\$9.78	\$185.00	\$10.83 (I)	\$209.00 (I)
	- Rate Band 4	\$10.47	\$185.00	\$11.59 (I)	\$209.00 (I)
	- Rate Band 5	\$11.20	\$185.00	\$12.40 (I)	\$209.00 (I)
	- Rate Band 6	\$11.98	\$185.00	\$13.27 (I)	\$209.00 (I)
	- Rate Band 7	\$12.82	\$185.00	\$14.20 (I)	\$209.00 (I)
	- Rate Band 8	\$13.72	\$185.00	\$15.19 (I)	\$209.00 (I)
	- Rate Band 9	\$14.68	\$185.00	\$16.26 (I)	\$209.00 (I)
	- Rate Band 10	\$15.71	\$185.00	\$17.39 (I)	\$209.00 (I)
	- Rate Band 11	\$16.81	\$185.00	\$18.61 (I)	\$209.00 (I)
	- Rate Band 12	\$17.98	\$185.00	\$19.92 (I)	\$209.00 (I)
	- Rate Band 13	\$19.24	\$185.00	\$21.31 (I)	\$209.00 (I)
	- Rate Band 14	\$20.59	\$185.00	\$22.80 (I)	\$209.00 (I)
	- Rate Band 15	\$22.03	\$185.00	\$24.40 (I)	\$209.00 (I)
	- Rate Band 16	\$23.57	\$185.00	\$26.11 (I)	\$209.00 (I)
	- Rate Band 17	\$25.22	\$185.00	\$27.93 (I)	\$209.00 (I)
	- Rate Band 18	\$26.99	\$185.00	\$29.89 (I)	\$209.00 (I)
	- Rate Band 19	\$28.87	\$185.00	\$31.98 (I)	\$209.00 (I)
	- Rate Band 20	\$30.90	\$185.00	\$34.22 (I)	\$209.00 (I)
	- Rate Band 21	\$33.06	\$185.00	\$36.61 (I)	\$209.00 (I)
	- Rate Band 22	\$35.37	\$185.00	\$39.18 (I)	\$209.00 (I)
	- Rate Band 23	\$37.85	\$185.00	\$41.92 (I)	\$209.00 (I)
	- Rate Band 24	\$40.50	\$185.00	\$44.85 (I)	\$209.00 (I)
	- Rate Band 25	\$43.33	\$185.00	\$47.99 (I)	\$209.00 (I)
	- Rate Band 26	\$46.37	\$185.00	\$51.35 (I)	\$209.00 (I)
	- Rate Band 27	\$49.61	\$185.00	\$54.95 (I)	\$209.00 (I)
	- Rate Band 28	\$53.08	\$185.00	\$58.79 (I)	\$209.00 (I)
	- Rate Band 29	\$56.80	\$185.00	\$62.91 (I)	\$209.00 (I)
	- Rate Band 30	\$60.78	\$185.00	\$67.31 (I)	\$209.00 (I)
	- Rate Band 31	\$65.03	\$185.00	\$72.02 (I)	\$209.00 (I)
	- Rate Band 32	\$69.58	\$185.00	\$77.07 (I)	\$209.00 (I)
	- Rate Band 33	\$74.45	\$185.00	\$82.46 (I)	\$209.00 (I)
	- Rate Band 34	\$79.67	\$185.00	\$88.23 (I)	\$209.00 (I)
	- Rate Band 35	\$85.24	\$185.00	\$94.41 (I)	\$209.00 (I)
	- Rate Band 36	\$91.21	\$185.00	\$101.02 (I)	\$209.00 (I)
	- Rate Band 37	\$97.59	\$185.00	\$108.09 (I)	\$209.00 (I)
	- Rate Band 38	\$104.42	\$185.00	\$115.66 (I)	\$209.00 (I)
	- Rate Band 39	\$111.73	\$185.00	\$123.75 (I)	\$209.00 (I)
	- Rate Band 40	\$119.56	\$185.00	\$132.41 (I)	\$209.00 (I)
	- Rate Band 41	\$127.92	\$185.00	\$141.68 (I)	\$209.00 (I)
	- Rate Band 42	\$136.88	\$185.00	\$151.60 (I)	\$209.00 (I)
	- Rate Band 43	\$146.46	\$185.00	\$162.21 (I)	\$209.00 (I)
	- Rate Band 44	\$156.71	\$185.00	\$173.57 (I)	\$209.00 (I)
	- Rate Band 45	\$167.68	\$185.00	\$185.72 (I)	\$209.00 (I)
	- Rate Band 46	\$179.42	\$185.00	\$198.72 (I)	\$209.00 (I)
	- Rate Band 47	\$191.98	\$185.00	\$212.63 (I)	\$209.00 (I)
	- Rate Band 48	\$205.42	\$185.00	\$227.51 (I)	\$209.00 (I)
	- Rate Band 49	\$251.65	\$185.00	\$260.48 (I)	\$209.00 (I)
	- Rate Band 50	\$432.38	\$185.00	\$478.88 (I)	\$209.00 (I)

**NECA TARIFF F.C.C. NO. 5
RATE COMPARISON REPORT**

NECA
VOLUME 5
Appendix D

TARIFF REFERENCE	RATE ELEMENT	CURRENT RATES 03/30/24		PROPOSED RATES 07/02/24		
		MONTHLY	NRC	MONTHLY		NRC
17.4.9	Digital Subscriber Line Access Services					
17.4.9(H)(2)	DSL Access Services Wholesale Pricing Plan (WPP) (Cont'd)					
	(b) DSL WPP Term Plan Charges					
	One Year Term Pricing Plan					
	ADSL Line Charge					
	Per 10 Mbps/1 Mbps Voice-Data Option					
	- Rate Band 1	\$6.97	\$185.00	\$7.72	(I)	\$209.00 (I)
	- Rate Band 2	\$9.14	\$185.00	\$10.12	(I)	\$209.00 (I)
	- Rate Band 3	\$9.78	\$185.00	\$10.83	(I)	\$209.00 (I)
	- Rate Band 4	\$10.47	\$185.00	\$11.59	(I)	\$209.00 (I)
	- Rate Band 5	\$11.20	\$185.00	\$12.40	(I)	\$209.00 (I)
	- Rate Band 6	\$11.98	\$185.00	\$13.27	(I)	\$209.00 (I)
	- Rate Band 7	\$12.82	\$185.00	\$14.20	(I)	\$209.00 (I)
	- Rate Band 8	\$13.72	\$185.00	\$15.19	(I)	\$209.00 (I)
	- Rate Band 9	\$14.68	\$185.00	\$16.26	(I)	\$209.00 (I)
	- Rate Band 10	\$15.71	\$185.00	\$17.39	(I)	\$209.00 (I)
	- Rate Band 11	\$16.81	\$185.00	\$18.61	(I)	\$209.00 (I)
	- Rate Band 12	\$17.98	\$185.00	\$19.92	(I)	\$209.00 (I)
	- Rate Band 13	\$19.24	\$185.00	\$21.31	(I)	\$209.00 (I)
	- Rate Band 14	\$20.59	\$185.00	\$22.80	(I)	\$209.00 (I)
	- Rate Band 15	\$22.03	\$185.00	\$24.40	(I)	\$209.00 (I)
	- Rate Band 16	\$23.57	\$185.00	\$26.11	(I)	\$209.00 (I)
	- Rate Band 17	\$25.22	\$185.00	\$27.93	(I)	\$209.00 (I)
	- Rate Band 18	\$26.99	\$185.00	\$29.89	(I)	\$209.00 (I)
	- Rate Band 19	\$28.87	\$185.00	\$31.98	(I)	\$209.00 (I)
	- Rate Band 20	\$30.90	\$185.00	\$34.22	(I)	\$209.00 (I)
	- Rate Band 21	\$33.06	\$185.00	\$36.61	(I)	\$209.00 (I)
	- Rate Band 22	\$35.37	\$185.00	\$39.18	(I)	\$209.00 (I)
	- Rate Band 23	\$37.85	\$185.00	\$41.92	(I)	\$209.00 (I)
	- Rate Band 24	\$40.50	\$185.00	\$44.85	(I)	\$209.00 (I)
	- Rate Band 25	\$43.33	\$185.00	\$47.99	(I)	\$209.00 (I)
	- Rate Band 26	\$46.37	\$185.00	\$51.35	(I)	\$209.00 (I)
	- Rate Band 27	\$49.61	\$185.00	\$54.95	(I)	\$209.00 (I)
	- Rate Band 28	\$53.08	\$185.00	\$58.79	(I)	\$209.00 (I)
	- Rate Band 29	\$56.80	\$185.00	\$62.91	(I)	\$209.00 (I)
	- Rate Band 30	\$60.78	\$185.00	\$67.31	(I)	\$209.00 (I)
	- Rate Band 31	\$65.03	\$185.00	\$72.02	(I)	\$209.00 (I)
	- Rate Band 32	\$69.58	\$185.00	\$77.07	(I)	\$209.00 (I)
	- Rate Band 33	\$74.45	\$185.00	\$82.46	(I)	\$209.00 (I)
	- Rate Band 34	\$79.67	\$185.00	\$88.23	(I)	\$209.00 (I)
	- Rate Band 35	\$85.24	\$185.00	\$94.41	(I)	\$209.00 (I)
	- Rate Band 36	\$91.21	\$185.00	\$101.02	(I)	\$209.00 (I)
	- Rate Band 37	\$97.59	\$185.00	\$108.09	(I)	\$209.00 (I)
	- Rate Band 38	\$104.42	\$185.00	\$115.66	(I)	\$209.00 (I)
	- Rate Band 39	\$111.73	\$185.00	\$123.75	(I)	\$209.00 (I)
	- Rate Band 40	\$119.56	\$185.00	\$132.41	(I)	\$209.00 (I)
	- Rate Band 41	\$127.92	\$185.00	\$141.68	(I)	\$209.00 (I)
	- Rate Band 42	\$136.88	\$185.00	\$151.60	(I)	\$209.00 (I)
	- Rate Band 43	\$146.46	\$185.00	\$162.21	(I)	\$209.00 (I)
	- Rate Band 44	\$156.71	\$185.00	\$173.57	(I)	\$209.00 (I)
	- Rate Band 45	\$167.68	\$185.00	\$185.72	(I)	\$209.00 (I)
	- Rate Band 46	\$179.42	\$185.00	\$198.72	(I)	\$209.00 (I)
	- Rate Band 47	\$191.98	\$185.00	\$212.63	(I)	\$209.00 (I)
	- Rate Band 48	\$205.42	\$185.00	\$227.51	(I)	\$209.00 (I)
	- Rate Band 49	\$251.65	\$185.00	\$260.48	(I)	\$209.00 (I)
	- Rate Band 50	\$432.38	\$185.00	\$478.88	(I)	\$209.00 (I)

**NECA TARIFF F.C.C. NO. 5
RATE COMPARISON REPORT**

NECA
VOLUME 5
Appendix D

TARIFF REFERENCE	RATE ELEMENT	CURRENT RATES 03/30/24		PROPOSED RATES 07/02/24		
		MONTHLY	NRC	MONTHLY	NRC	
17.4.9	Digital Subscriber Line Access Services					
17.4.9(H)(2)	DSL Access Services Wholesale Pricing Plan (WPP) (Cont'd)					
	(b) DSL WPP Term Plan Charges					
	One Year Term Pricing Plan					
	ADSL Line Charge					
	Per 15 Mbps/3 Mbps Voice-Data Option					
	- Rate Band 1	\$6.97	\$185.00	\$7.72	(I)	\$209.00 (I)
	- Rate Band 2	\$9.14	\$185.00	\$10.12	(I)	\$209.00 (I)
	- Rate Band 3	\$9.78	\$185.00	\$10.83	(I)	\$209.00 (I)
	- Rate Band 4	\$10.47	\$185.00	\$11.59	(I)	\$209.00 (I)
	- Rate Band 5	\$11.20	\$185.00	\$12.40	(I)	\$209.00 (I)
	- Rate Band 6	\$11.98	\$185.00	\$13.27	(I)	\$209.00 (I)
	- Rate Band 7	\$12.82	\$185.00	\$14.20	(I)	\$209.00 (I)
	- Rate Band 8	\$13.72	\$185.00	\$15.19	(I)	\$209.00 (I)
	- Rate Band 9	\$14.68	\$185.00	\$16.26	(I)	\$209.00 (I)
	- Rate Band 10	\$15.71	\$185.00	\$17.39	(I)	\$209.00 (I)
	- Rate Band 11	\$16.81	\$185.00	\$18.61	(I)	\$209.00 (I)
	- Rate Band 12	\$17.98	\$185.00	\$19.92	(I)	\$209.00 (I)
	- Rate Band 13	\$19.24	\$185.00	\$21.31	(I)	\$209.00 (I)
	- Rate Band 14	\$20.59	\$185.00	\$22.80	(I)	\$209.00 (I)
	- Rate Band 15	\$22.03	\$185.00	\$24.40	(I)	\$209.00 (I)
	- Rate Band 16	\$23.57	\$185.00	\$26.11	(I)	\$209.00 (I)
	- Rate Band 17	\$25.22	\$185.00	\$27.93	(I)	\$209.00 (I)
	- Rate Band 18	\$26.99	\$185.00	\$29.89	(I)	\$209.00 (I)
	- Rate Band 19	\$28.87	\$185.00	\$31.98	(I)	\$209.00 (I)
	- Rate Band 20	\$30.90	\$185.00	\$34.22	(I)	\$209.00 (I)
	- Rate Band 21	\$33.06	\$185.00	\$36.61	(I)	\$209.00 (I)
	- Rate Band 22	\$35.37	\$185.00	\$39.18	(I)	\$209.00 (I)
	- Rate Band 23	\$37.85	\$185.00	\$41.92	(I)	\$209.00 (I)
	- Rate Band 24	\$40.50	\$185.00	\$44.85	(I)	\$209.00 (I)
	- Rate Band 25	\$43.33	\$185.00	\$47.99	(I)	\$209.00 (I)
	- Rate Band 26	\$46.37	\$185.00	\$51.35	(I)	\$209.00 (I)
	- Rate Band 27	\$49.61	\$185.00	\$54.95	(I)	\$209.00 (I)
	- Rate Band 28	\$53.08	\$185.00	\$58.79	(I)	\$209.00 (I)
	- Rate Band 29	\$56.80	\$185.00	\$62.91	(I)	\$209.00 (I)
	- Rate Band 30	\$60.78	\$185.00	\$67.31	(I)	\$209.00 (I)
	- Rate Band 31	\$65.03	\$185.00	\$72.02	(I)	\$209.00 (I)
	- Rate Band 32	\$69.58	\$185.00	\$77.07	(I)	\$209.00 (I)
	- Rate Band 33	\$74.45	\$185.00	\$82.46	(I)	\$209.00 (I)
	- Rate Band 34	\$79.67	\$185.00	\$88.23	(I)	\$209.00 (I)
	- Rate Band 35	\$85.24	\$185.00	\$94.41	(I)	\$209.00 (I)
	- Rate Band 36	\$91.21	\$185.00	\$101.02	(I)	\$209.00 (I)
	- Rate Band 37	\$97.59	\$185.00	\$108.09	(I)	\$209.00 (I)
	- Rate Band 38	\$104.42	\$185.00	\$115.66	(I)	\$209.00 (I)
	- Rate Band 39	\$111.73	\$185.00	\$123.75	(I)	\$209.00 (I)
	- Rate Band 40	\$119.56	\$185.00	\$132.41	(I)	\$209.00 (I)
	- Rate Band 41	\$127.92	\$185.00	\$141.68	(I)	\$209.00 (I)
	- Rate Band 42	\$136.88	\$185.00	\$151.60	(I)	\$209.00 (I)
	- Rate Band 43	\$146.46	\$185.00	\$162.21	(I)	\$209.00 (I)
	- Rate Band 44	\$156.71	\$185.00	\$173.57	(I)	\$209.00 (I)
	- Rate Band 45	\$167.68	\$185.00	\$185.72	(I)	\$209.00 (I)
	- Rate Band 46	\$179.42	\$185.00	\$198.72	(I)	\$209.00 (I)
	- Rate Band 47	\$191.98	\$185.00	\$212.63	(I)	\$209.00 (I)
	- Rate Band 48	\$205.42	\$185.00	\$227.51	(I)	\$209.00 (I)
	- Rate Band 49	\$251.65	\$185.00	\$260.48	(I)	\$209.00 (I)
	- Rate Band 50	\$432.38	\$185.00	\$478.88	(I)	\$209.00 (I)

**NECA TARIFF F.C.C. NO. 5
RATE COMPARISON REPORT**

NECA
VOLUME 5
Appendix D

TARIFF REFERENCE	RATE ELEMENT	CURRENT RATES 03/30/24		PROPOSED RATES 07/02/24	
		MONTHLY	NRC	MONTHLY	NRC
17.4.9	Digital Subscriber Line Access Services				
17.4.9(H)(2)	DSL Access Services Wholesale Pricing Plan (WPP) (Cont'd)				
	(b) DSL WPP Term Plan Charges				
	One Year Term Pricing Plan				
	ADSL Line Charge				
	Per 25 Mbps/3 Mbps Voice-Data Option				
	- Rate Band 1	\$9.20	\$185.00	\$7.72 (R)	\$209.00 (I)
	- Rate Band 2	\$12.06	\$185.00	\$10.12 (R)	\$209.00 (I)
	- Rate Band 3	\$12.91	\$185.00	\$10.83 (R)	\$209.00 (I)
	- Rate Band 4	\$13.81	\$185.00	\$11.59 (R)	\$209.00 (I)
	- Rate Band 5	\$14.78	\$185.00	\$12.40 (R)	\$209.00 (I)
	- Rate Band 6	\$15.81	\$185.00	\$13.27 (R)	\$209.00 (I)
	- Rate Band 7	\$16.92	\$185.00	\$14.20 (R)	\$209.00 (I)
	- Rate Band 8	\$18.10	\$185.00	\$15.19 (R)	\$209.00 (I)
	- Rate Band 9	\$19.37	\$185.00	\$16.26 (R)	\$209.00 (I)
	- Rate Band 10	\$20.73	\$185.00	\$17.39 (R)	\$209.00 (I)
	- Rate Band 11	\$22.18	\$185.00	\$18.61 (R)	\$209.00 (I)
	- Rate Band 12	\$23.73	\$185.00	\$19.92 (R)	\$209.00 (I)
	- Rate Band 13	\$25.39	\$185.00	\$21.31 (R)	\$209.00 (I)
	- Rate Band 14	\$27.17	\$185.00	\$22.80 (R)	\$209.00 (I)
	- Rate Band 15	\$29.07	\$185.00	\$24.40 (R)	\$209.00 (I)
	- Rate Band 16	\$31.10	\$185.00	\$26.11 (R)	\$209.00 (I)
	- Rate Band 17	\$33.28	\$185.00	\$27.93 (R)	\$209.00 (I)
	- Rate Band 18	\$35.61	\$185.00	\$29.89 (R)	\$209.00 (I)
	- Rate Band 19	\$38.10	\$185.00	\$31.98 (R)	\$209.00 (I)
	- Rate Band 20	\$40.77	\$185.00	\$34.22 (R)	\$209.00 (I)
	- Rate Band 21	\$43.62	\$185.00	\$36.61 (R)	\$209.00 (I)
	- Rate Band 22	\$46.68	\$185.00	\$39.18 (R)	\$209.00 (I)
	- Rate Band 23	\$49.94	\$185.00	\$41.92 (R)	\$209.00 (I)
	- Rate Band 24	\$53.44	\$185.00	\$44.85 (R)	\$209.00 (I)
	- Rate Band 25	\$57.18	\$185.00	\$47.99 (R)	\$209.00 (I)
	- Rate Band 26	\$61.18	\$185.00	\$51.35 (R)	\$209.00 (I)
	- Rate Band 27	\$65.47	\$185.00	\$54.95 (R)	\$209.00 (I)
	- Rate Band 28	\$70.05	\$185.00	\$58.79 (R)	\$209.00 (I)
	- Rate Band 29	\$74.95	\$185.00	\$62.91 (R)	\$209.00 (I)
	- Rate Band 30	\$80.20	\$185.00	\$67.31 (R)	\$209.00 (I)
	- Rate Band 31	\$85.81	\$185.00	\$72.02 (R)	\$209.00 (I)
	- Rate Band 32	\$91.82	\$185.00	\$77.07 (R)	\$209.00 (I)
	- Rate Band 33	\$98.25	\$185.00	\$82.46 (R)	\$209.00 (I)
	- Rate Band 34	\$105.12	\$185.00	\$88.23 (R)	\$209.00 (I)
	- Rate Band 35	\$112.48	\$185.00	\$94.41 (R)	\$209.00 (I)
	- Rate Band 36	\$120.36	\$185.00	\$101.02 (R)	\$209.00 (I)
	- Rate Band 37	\$128.78	\$185.00	\$108.09 (R)	\$209.00 (I)
	- Rate Band 38	\$137.80	\$185.00	\$115.66 (R)	\$209.00 (I)
	- Rate Band 39	\$147.44	\$185.00	\$123.75 (R)	\$209.00 (I)
	- Rate Band 40	\$157.76	\$185.00	\$132.41 (R)	\$209.00 (I)
	- Rate Band 41	\$168.81	\$185.00	\$141.68 (R)	\$209.00 (I)
	- Rate Band 42	\$180.62	\$185.00	\$151.60 (R)	\$209.00 (I)
	- Rate Band 43	\$193.27	\$185.00	\$162.21 (R)	\$209.00 (I)
	- Rate Band 44	\$206.80	\$185.00	\$173.57 (R)	\$209.00 (I)
	- Rate Band 45	\$221.27	\$185.00	\$185.72 (R)	\$209.00 (I)
	- Rate Band 46	\$236.76	\$185.00	\$198.72 (R)	\$209.00 (I)
	- Rate Band 47	\$253.33	\$185.00	\$212.63 (R)	\$209.00 (I)
	- Rate Band 48	\$271.07	\$185.00	\$227.51 (R)	\$209.00 (I)
	- Rate Band 49	\$332.07	\$185.00	\$260.48 (R)	\$209.00 (I)
	- Rate Band 50	\$570.56	\$185.00	\$478.88 (R)	\$209.00 (I)

**NECA TARIFF F.C.C. NO. 5
RATE COMPARISON REPORT**

NECA
VOLUME 5
Appendix D

TARIFF REFERENCE	RATE ELEMENT	CURRENT RATES 03/30/24		PROPOSED RATES 07/02/24	
		MONTHLY	NRC	MONTHLY	NRC
17.4.9	Digital Subscriber Line Access Services				
17.4.9(H)(2)	DSL Access Services Wholesale Pricing Plan (WPP) (Cont'd)				
	(b) DSL WPP Term Plan Charges				
	One Year Term Pricing Plan				
	ADSL Line Charge				
	Per 50 Mbps/25 Mbps Voice-Data Option				
	- Rate Band 1	\$9.20	\$185.00	\$7.72 (R)	\$209.00 (I)
	- Rate Band 2	\$12.06	\$185.00	\$10.12 (R)	\$209.00 (I)
	- Rate Band 3	\$12.91	\$185.00	\$10.83 (R)	\$209.00 (I)
	- Rate Band 4	\$13.81	\$185.00	\$11.59 (R)	\$209.00 (I)
	- Rate Band 5	\$14.78	\$185.00	\$12.40 (R)	\$209.00 (I)
	- Rate Band 6	\$15.81	\$185.00	\$13.27 (R)	\$209.00 (I)
	- Rate Band 7	\$16.92	\$185.00	\$14.20 (R)	\$209.00 (I)
	- Rate Band 8	\$18.10	\$185.00	\$15.19 (R)	\$209.00 (I)
	- Rate Band 9	\$19.37	\$185.00	\$16.26 (R)	\$209.00 (I)
	- Rate Band 10	\$20.73	\$185.00	\$17.39 (R)	\$209.00 (I)
	- Rate Band 11	\$22.18	\$185.00	\$18.61 (R)	\$209.00 (I)
	- Rate Band 12	\$23.73	\$185.00	\$19.92 (R)	\$209.00 (I)
	- Rate Band 13	\$25.39	\$185.00	\$21.31 (R)	\$209.00 (I)
	- Rate Band 14	\$27.17	\$185.00	\$22.80 (R)	\$209.00 (I)
	- Rate Band 15	\$29.07	\$185.00	\$24.40 (R)	\$209.00 (I)
	- Rate Band 16	\$31.10	\$185.00	\$26.11 (R)	\$209.00 (I)
	- Rate Band 17	\$33.28	\$185.00	\$27.93 (R)	\$209.00 (I)
	- Rate Band 18	\$35.61	\$185.00	\$29.89 (R)	\$209.00 (I)
	- Rate Band 19	\$38.10	\$185.00	\$31.98 (R)	\$209.00 (I)
	- Rate Band 20	\$40.77	\$185.00	\$34.22 (R)	\$209.00 (I)
	- Rate Band 21	\$43.62	\$185.00	\$36.61 (R)	\$209.00 (I)
	- Rate Band 22	\$46.68	\$185.00	\$39.18 (R)	\$209.00 (I)
	- Rate Band 23	\$49.94	\$185.00	\$41.92 (R)	\$209.00 (I)
	- Rate Band 24	\$53.44	\$185.00	\$44.85 (R)	\$209.00 (I)
	- Rate Band 25	\$57.18	\$185.00	\$47.99 (R)	\$209.00 (I)
	- Rate Band 26	\$61.18	\$185.00	\$51.35 (R)	\$209.00 (I)
	- Rate Band 27	\$65.47	\$185.00	\$54.95 (R)	\$209.00 (I)
	- Rate Band 28	\$70.05	\$185.00	\$58.79 (R)	\$209.00 (I)
	- Rate Band 29	\$74.95	\$185.00	\$62.91 (R)	\$209.00 (I)
	- Rate Band 30	\$80.20	\$185.00	\$67.31 (R)	\$209.00 (I)
	- Rate Band 31	\$85.81	\$185.00	\$72.02 (R)	\$209.00 (I)
	- Rate Band 32	\$91.82	\$185.00	\$77.07 (R)	\$209.00 (I)
	- Rate Band 33	\$98.25	\$185.00	\$82.46 (R)	\$209.00 (I)
	- Rate Band 34	\$105.12	\$185.00	\$88.23 (R)	\$209.00 (I)
	- Rate Band 35	\$112.48	\$185.00	\$94.41 (R)	\$209.00 (I)
	- Rate Band 36	\$120.36	\$185.00	\$101.02 (R)	\$209.00 (I)
	- Rate Band 37	\$128.78	\$185.00	\$108.09 (R)	\$209.00 (I)
	- Rate Band 38	\$137.80	\$185.00	\$115.66 (R)	\$209.00 (I)
	- Rate Band 39	\$147.44	\$185.00	\$123.75 (R)	\$209.00 (I)
	- Rate Band 40	\$157.76	\$185.00	\$132.41 (R)	\$209.00 (I)
	- Rate Band 41	\$168.81	\$185.00	\$141.68 (R)	\$209.00 (I)
	- Rate Band 42	\$180.62	\$185.00	\$151.60 (R)	\$209.00 (I)
	- Rate Band 43	\$193.27	\$185.00	\$162.21 (R)	\$209.00 (I)
	- Rate Band 44	\$206.80	\$185.00	\$173.57 (R)	\$209.00 (I)
	- Rate Band 45	\$221.27	\$185.00	\$185.72 (R)	\$209.00 (I)
	- Rate Band 46	\$236.76	\$185.00	\$198.72 (R)	\$209.00 (I)
	- Rate Band 47	\$253.33	\$185.00	\$212.63 (R)	\$209.00 (I)
	- Rate Band 48	\$271.07	\$185.00	\$227.51 (R)	\$209.00 (I)
	- Rate Band 49	\$332.07	\$185.00	\$260.48 (R)	\$209.00 (I)
	- Rate Band 50	\$570.56	\$185.00	\$478.88 (R)	\$209.00 (I)

**NECA TARIFF F.C.C. NO. 5
RATE COMPARISON REPORT**

NECA
VOLUME 5
Appendix D

TARIFF REFERENCE	RATE ELEMENT	CURRENT RATES 03/30/24		PROPOSED RATES 07/02/24		
		MONTHLY	NRC	MONTHLY	NRC	
17.4.9	Digital Subscriber Line Access Services					
17.4.9(H)(2)	DSL Access Services Wholesale Pricing Plan (WPP) (Cont'd)					
	(b) DSL WPP Term Plan Charges					
	One Year Term Pricing Plan					
	ADSL Line Charge					
	Per 100 Mbps/50 Mbps Voice-Data Option					
	- Rate Band 1	\$13.48	\$185.00	\$14.93	(I)	\$209.00 (I)
	- Rate Band 2	\$17.67	\$185.00	\$19.57	(I)	\$209.00 (I)
	- Rate Band 3	\$18.91	\$185.00	\$20.94	(I)	\$209.00 (I)
	- Rate Band 4	\$20.23	\$185.00	\$22.41	(I)	\$209.00 (I)
	- Rate Band 5	\$21.65	\$185.00	\$23.98	(I)	\$209.00 (I)
	- Rate Band 6	\$23.17	\$185.00	\$25.66	(I)	\$209.00 (I)
	- Rate Band 7	\$24.79	\$185.00	\$27.45	(I)	\$209.00 (I)
	- Rate Band 8	\$26.52	\$185.00	\$29.37	(I)	\$209.00 (I)
	- Rate Band 9	\$28.38	\$185.00	\$31.43	(I)	\$209.00 (I)
	- Rate Band 10	\$30.36	\$185.00	\$33.63	(I)	\$209.00 (I)
	- Rate Band 11	\$32.49	\$185.00	\$35.98	(I)	\$209.00 (I)
	- Rate Band 12	\$34.76	\$185.00	\$38.50	(I)	\$209.00 (I)
	- Rate Band 13	\$37.20	\$185.00	\$41.20	(I)	\$209.00 (I)
	- Rate Band 14	\$39.80	\$185.00	\$44.08	(I)	\$209.00 (I)
	- Rate Band 15	\$42.59	\$185.00	\$47.17	(I)	\$209.00 (I)
	- Rate Band 16	\$45.57	\$185.00	\$50.47	(I)	\$209.00 (I)
	- Rate Band 17	\$48.76	\$185.00	\$54.00	(I)	\$209.00 (I)
	- Rate Band 18	\$52.17	\$185.00	\$57.78	(I)	\$209.00 (I)
	- Rate Band 19	\$55.82	\$185.00	\$61.83	(I)	\$209.00 (I)
	- Rate Band 20	\$59.73	\$185.00	\$66.16	(I)	\$209.00 (I)
	- Rate Band 21	\$63.91	\$185.00	\$70.79	(I)	\$209.00 (I)
	- Rate Band 22	\$68.39	\$185.00	\$75.74	(I)	\$209.00 (I)
	- Rate Band 23	\$73.17	\$185.00	\$81.05	(I)	\$209.00 (I)
	- Rate Band 24	\$78.30	\$185.00	\$86.72	(I)	\$209.00 (I)
	- Rate Band 25	\$83.78	\$185.00	\$92.79	(I)	\$209.00 (I)
	- Rate Band 26	\$89.64	\$185.00	\$99.28	(I)	\$209.00 (I)
	- Rate Band 27	\$95.92	\$185.00	\$106.23	(I)	\$209.00 (I)
	- Rate Band 28	\$102.63	\$185.00	\$113.67	(I)	\$209.00 (I)
	- Rate Band 29	\$109.82	\$185.00	\$121.63	(I)	\$209.00 (I)
	- Rate Band 30	\$117.50	\$185.00	\$130.14	(I)	\$209.00 (I)
	- Rate Band 31	\$125.73	\$185.00	\$139.25	(I)	\$209.00 (I)
	- Rate Band 32	\$134.53	\$185.00	\$149.00	(I)	\$209.00 (I)
	- Rate Band 33	\$143.95	\$185.00	\$159.43	(I)	\$209.00 (I)
	- Rate Band 34	\$154.02	\$185.00	\$170.59	(I)	\$209.00 (I)
	- Rate Band 35	\$164.80	\$185.00	\$182.53	(I)	\$209.00 (I)
	- Rate Band 36	\$176.34	\$185.00	\$195.31	(I)	\$209.00 (I)
	- Rate Band 37	\$188.68	\$185.00	\$208.98	(I)	\$209.00 (I)
	- Rate Band 38	\$201.89	\$185.00	\$223.61	(I)	\$209.00 (I)
	- Rate Band 39	\$216.02	\$185.00	\$239.26	(I)	\$209.00 (I)
	- Rate Band 40	\$231.15	\$185.00	\$256.01	(I)	\$209.00 (I)
	- Rate Band 41	\$247.33	\$185.00	\$273.93	(I)	\$209.00 (I)
	- Rate Band 42	\$264.64	\$185.00	\$293.10	(I)	\$209.00 (I)
	- Rate Band 43	\$283.16	\$185.00	\$313.62	(I)	\$209.00 (I)
	- Rate Band 44	\$302.99	\$185.00	\$335.57	(I)	\$209.00 (I)
	- Rate Band 45	\$324.19	\$185.00	\$359.06	(I)	\$209.00 (I)
	- Rate Band 46	\$346.89	\$185.00	\$384.20	(I)	\$209.00 (I)
	- Rate Band 47	\$371.17	\$185.00	\$411.09	(I)	\$209.00 (I)
	- Rate Band 48	\$397.15	\$185.00	\$439.87	(I)	\$209.00 (I)
	- Rate Band 49	\$486.53	\$185.00	\$503.60	(I)	\$209.00 (I)
	- Rate Band 50	\$835.95	\$185.00	\$925.85	(I)	\$209.00 (I)

**NECA TARIFF F.C.C. NO. 5
RATE COMPARISON REPORT**

NECA
VOLUME 5
Appendix D

TARIFF REFERENCE	RATE ELEMENT	CURRENT RATES 03/30/24		PROPOSED RATES 07/02/24		
		MONTHLY	NRC	MONTHLY	NRC	
17.4.9	Digital Subscriber Line Access Services					
17.4.9(H)(2)	DSL Access Services Wholesale Pricing Plan (WPP) (Cont'd)					
	(b) DSL WPP Term Plan Charges					
	One Year Term Pricing Plan					
	ADSL Line Charge					
	Per 200 Mbps/100 Mbps Voice-Data Option					
	- Rate Band 1	\$13.48	\$185.00	\$14.93	(I)	\$209.00 (I)
	- Rate Band 2	\$17.67	\$185.00	\$19.57	(I)	\$209.00 (I)
	- Rate Band 3	\$18.91	\$185.00	\$20.94	(I)	\$209.00 (I)
	- Rate Band 4	\$20.23	\$185.00	\$22.41	(I)	\$209.00 (I)
	- Rate Band 5	\$21.65	\$185.00	\$23.98	(I)	\$209.00 (I)
	- Rate Band 6	\$23.17	\$185.00	\$25.66	(I)	\$209.00 (I)
	- Rate Band 7	\$24.79	\$185.00	\$27.45	(I)	\$209.00 (I)
	- Rate Band 8	\$26.52	\$185.00	\$29.37	(I)	\$209.00 (I)
	- Rate Band 9	\$28.38	\$185.00	\$31.43	(I)	\$209.00 (I)
	- Rate Band 10	\$30.36	\$185.00	\$33.63	(I)	\$209.00 (I)
	- Rate Band 11	\$32.49	\$185.00	\$35.98	(I)	\$209.00 (I)
	- Rate Band 12	\$34.76	\$185.00	\$38.50	(I)	\$209.00 (I)
	- Rate Band 13	\$37.20	\$185.00	\$41.20	(I)	\$209.00 (I)
	- Rate Band 14	\$39.80	\$185.00	\$44.08	(I)	\$209.00 (I)
	- Rate Band 15	\$42.59	\$185.00	\$47.17	(I)	\$209.00 (I)
	- Rate Band 16	\$45.57	\$185.00	\$50.47	(I)	\$209.00 (I)
	- Rate Band 17	\$48.76	\$185.00	\$54.00	(I)	\$209.00 (I)
	- Rate Band 18	\$52.17	\$185.00	\$57.78	(I)	\$209.00 (I)
	- Rate Band 19	\$55.82	\$185.00	\$61.83	(I)	\$209.00 (I)
	- Rate Band 20	\$59.73	\$185.00	\$66.16	(I)	\$209.00 (I)
	- Rate Band 21	\$63.91	\$185.00	\$70.79	(I)	\$209.00 (I)
	- Rate Band 22	\$68.39	\$185.00	\$75.74	(I)	\$209.00 (I)
	- Rate Band 23	\$73.17	\$185.00	\$81.05	(I)	\$209.00 (I)
	- Rate Band 24	\$78.30	\$185.00	\$86.72	(I)	\$209.00 (I)
	- Rate Band 25	\$83.78	\$185.00	\$92.79	(I)	\$209.00 (I)
	- Rate Band 26	\$89.64	\$185.00	\$99.28	(I)	\$209.00 (I)
	- Rate Band 27	\$95.92	\$185.00	\$106.23	(I)	\$209.00 (I)
	- Rate Band 28	\$102.63	\$185.00	\$113.67	(I)	\$209.00 (I)
	- Rate Band 29	\$109.82	\$185.00	\$121.63	(I)	\$209.00 (I)
	- Rate Band 30	\$117.50	\$185.00	\$130.14	(I)	\$209.00 (I)
	- Rate Band 31	\$125.73	\$185.00	\$139.25	(I)	\$209.00 (I)
	- Rate Band 32	\$134.53	\$185.00	\$149.00	(I)	\$209.00 (I)
	- Rate Band 33	\$143.95	\$185.00	\$159.43	(I)	\$209.00 (I)
	- Rate Band 34	\$154.02	\$185.00	\$170.59	(I)	\$209.00 (I)
	- Rate Band 35	\$164.80	\$185.00	\$182.53	(I)	\$209.00 (I)
	- Rate Band 36	\$176.34	\$185.00	\$195.31	(I)	\$209.00 (I)
	- Rate Band 37	\$188.68	\$185.00	\$208.98	(I)	\$209.00 (I)
	- Rate Band 38	\$201.89	\$185.00	\$223.61	(I)	\$209.00 (I)
	- Rate Band 39	\$216.02	\$185.00	\$239.26	(I)	\$209.00 (I)
	- Rate Band 40	\$231.15	\$185.00	\$256.01	(I)	\$209.00 (I)
	- Rate Band 41	\$247.33	\$185.00	\$273.93	(I)	\$209.00 (I)
	- Rate Band 42	\$264.64	\$185.00	\$293.10	(I)	\$209.00 (I)
	- Rate Band 43	\$283.16	\$185.00	\$313.62	(I)	\$209.00 (I)
	- Rate Band 44	\$302.99	\$185.00	\$335.57	(I)	\$209.00 (I)
	- Rate Band 45	\$324.19	\$185.00	\$359.06	(I)	\$209.00 (I)
	- Rate Band 46	\$346.89	\$185.00	\$384.20	(I)	\$209.00 (I)
	- Rate Band 47	\$371.17	\$185.00	\$411.09	(I)	\$209.00 (I)
	- Rate Band 48	\$397.15	\$185.00	\$439.87	(I)	\$209.00 (I)
	- Rate Band 49	\$486.53	\$185.00	\$503.60	(I)	\$209.00 (I)
	- Rate Band 50	\$835.95	\$185.00	\$925.85	(I)	\$209.00 (I)

**NECA TARIFF F.C.C. NO. 5
RATE COMPARISON REPORT**

NECA
VOLUME 5
Appendix D

TARIFF REFERENCE	RATE ELEMENT	CURRENT RATES 03/30/24		PROPOSED RATES 07/02/24		
		MONTHLY	NRC	MONTHLY		NRC
17.4.9	Digital Subscriber Line Access Services					
17.4.9(H)(2)	DSL Access Services Wholesale Pricing Plan (WPP) (Cont'd)					
	(b) DSL WPP Term Plan Charges					
	One Year Term Pricing Plan					
	ADSL Line Charge					
	Per 500 Mbps/100 Mbps Voice-Data Option					
	- Rate Band 1	\$13.48	\$185.00	\$14.93	(I)	\$209.00 (I)
	- Rate Band 2	\$17.67	\$185.00	\$19.57	(I)	\$209.00 (I)
	- Rate Band 3	\$18.91	\$185.00	\$20.94	(I)	\$209.00 (I)
	- Rate Band 4	\$20.23	\$185.00	\$22.41	(I)	\$209.00 (I)
	- Rate Band 5	\$21.65	\$185.00	\$23.98	(I)	\$209.00 (I)
	- Rate Band 6	\$23.17	\$185.00	\$25.66	(I)	\$209.00 (I)
	- Rate Band 7	\$24.79	\$185.00	\$27.45	(I)	\$209.00 (I)
	- Rate Band 8	\$26.52	\$185.00	\$29.37	(I)	\$209.00 (I)
	- Rate Band 9	\$28.38	\$185.00	\$31.43	(I)	\$209.00 (I)
	- Rate Band 10	\$30.36	\$185.00	\$33.63	(I)	\$209.00 (I)
	- Rate Band 11	\$32.49	\$185.00	\$35.98	(I)	\$209.00 (I)
	- Rate Band 12	\$34.76	\$185.00	\$38.50	(I)	\$209.00 (I)
	- Rate Band 13	\$37.20	\$185.00	\$41.20	(I)	\$209.00 (I)
	- Rate Band 14	\$39.80	\$185.00	\$44.08	(I)	\$209.00 (I)
	- Rate Band 15	\$42.59	\$185.00	\$47.17	(I)	\$209.00 (I)
	- Rate Band 16	\$45.57	\$185.00	\$50.47	(I)	\$209.00 (I)
	- Rate Band 17	\$48.76	\$185.00	\$54.00	(I)	\$209.00 (I)
	- Rate Band 18	\$52.17	\$185.00	\$57.78	(I)	\$209.00 (I)
	- Rate Band 19	\$55.82	\$185.00	\$61.83	(I)	\$209.00 (I)
	- Rate Band 20	\$59.73	\$185.00	\$66.16	(I)	\$209.00 (I)
	- Rate Band 21	\$63.91	\$185.00	\$70.79	(I)	\$209.00 (I)
	- Rate Band 22	\$68.39	\$185.00	\$75.74	(I)	\$209.00 (I)
	- Rate Band 23	\$73.17	\$185.00	\$81.05	(I)	\$209.00 (I)
	- Rate Band 24	\$78.30	\$185.00	\$86.72	(I)	\$209.00 (I)
	- Rate Band 25	\$83.78	\$185.00	\$92.79	(I)	\$209.00 (I)
	- Rate Band 26	\$89.64	\$185.00	\$99.28	(I)	\$209.00 (I)
	- Rate Band 27	\$95.92	\$185.00	\$106.23	(I)	\$209.00 (I)
	- Rate Band 28	\$102.63	\$185.00	\$113.67	(I)	\$209.00 (I)
	- Rate Band 29	\$109.82	\$185.00	\$121.63	(I)	\$209.00 (I)
	- Rate Band 30	\$117.50	\$185.00	\$130.14	(I)	\$209.00 (I)
	- Rate Band 31	\$125.73	\$185.00	\$139.25	(I)	\$209.00 (I)
	- Rate Band 32	\$134.53	\$185.00	\$149.00	(I)	\$209.00 (I)
	- Rate Band 33	\$143.95	\$185.00	\$159.43	(I)	\$209.00 (I)
	- Rate Band 34	\$154.02	\$185.00	\$170.59	(I)	\$209.00 (I)
	- Rate Band 35	\$164.80	\$185.00	\$182.53	(I)	\$209.00 (I)
	- Rate Band 36	\$176.34	\$185.00	\$195.31	(I)	\$209.00 (I)
	- Rate Band 37	\$188.68	\$185.00	\$208.98	(I)	\$209.00 (I)
	- Rate Band 38	\$201.89	\$185.00	\$223.61	(I)	\$209.00 (I)
	- Rate Band 39	\$216.02	\$185.00	\$239.26	(I)	\$209.00 (I)
	- Rate Band 40	\$231.15	\$185.00	\$256.01	(I)	\$209.00 (I)
	- Rate Band 41	\$247.33	\$185.00	\$273.93	(I)	\$209.00 (I)
	- Rate Band 42	\$264.64	\$185.00	\$293.10	(I)	\$209.00 (I)
	- Rate Band 43	\$283.16	\$185.00	\$313.62	(I)	\$209.00 (I)
	- Rate Band 44	\$302.99	\$185.00	\$335.57	(I)	\$209.00 (I)
	- Rate Band 45	\$324.19	\$185.00	\$359.06	(I)	\$209.00 (I)
	- Rate Band 46	\$346.89	\$185.00	\$384.20	(I)	\$209.00 (I)
	- Rate Band 47	\$371.17	\$185.00	\$411.09	(I)	\$209.00 (I)
	- Rate Band 48	\$397.15	\$185.00	\$439.87	(I)	\$209.00 (I)
	- Rate Band 49	\$486.53	\$185.00	\$503.60	(I)	\$209.00 (I)
	- Rate Band 50	\$835.95	\$185.00	\$925.85	(I)	\$209.00 (I)

**NECA TARIFF F.C.C. NO. 5
RATE COMPARISON REPORT**

NECA
VOLUME 5
Appendix D

TARIFF REFERENCE	RATE ELEMENT	CURRENT RATES 03/30/24		PROPOSED RATES 07/02/24		
		MONTHLY	NRC	MONTHLY	NRC	
17.4.9	Digital Subscriber Line Access Services					
17.4.9(H)(2)	DSL Access Services Wholesale Pricing Plan (WPP) (Cont'd)					
	(b) DSL WPP Term Plan Charges					
	One Year Term Pricing Plan					
	ADSL Line Charge					
	Per 1000 Mbps/100 Mbps Voice-Data Option					
	- Rate Band 1	\$13.48	\$185.00	\$14.93	(I)	\$209.00 (I)
	- Rate Band 2	\$17.67	\$185.00	\$19.57	(I)	\$209.00 (I)
	- Rate Band 3	\$18.91	\$185.00	\$20.94	(I)	\$209.00 (I)
	- Rate Band 4	\$20.23	\$185.00	\$22.41	(I)	\$209.00 (I)
	- Rate Band 5	\$21.65	\$185.00	\$23.98	(I)	\$209.00 (I)
	- Rate Band 6	\$23.17	\$185.00	\$25.66	(I)	\$209.00 (I)
	- Rate Band 7	\$24.79	\$185.00	\$27.45	(I)	\$209.00 (I)
	- Rate Band 8	\$26.52	\$185.00	\$29.37	(I)	\$209.00 (I)
	- Rate Band 9	\$28.38	\$185.00	\$31.43	(I)	\$209.00 (I)
	- Rate Band 10	\$30.36	\$185.00	\$33.63	(I)	\$209.00 (I)
	- Rate Band 11	\$32.49	\$185.00	\$35.98	(I)	\$209.00 (I)
	- Rate Band 12	\$34.76	\$185.00	\$38.50	(I)	\$209.00 (I)
	- Rate Band 13	\$37.20	\$185.00	\$41.20	(I)	\$209.00 (I)
	- Rate Band 14	\$39.80	\$185.00	\$44.08	(I)	\$209.00 (I)
	- Rate Band 15	\$42.59	\$185.00	\$47.17	(I)	\$209.00 (I)
	- Rate Band 16	\$45.57	\$185.00	\$50.47	(I)	\$209.00 (I)
	- Rate Band 17	\$48.76	\$185.00	\$54.00	(I)	\$209.00 (I)
	- Rate Band 18	\$52.17	\$185.00	\$57.78	(I)	\$209.00 (I)
	- Rate Band 19	\$55.82	\$185.00	\$61.83	(I)	\$209.00 (I)
	- Rate Band 20	\$59.73	\$185.00	\$66.16	(I)	\$209.00 (I)
	- Rate Band 21	\$63.91	\$185.00	\$70.79	(I)	\$209.00 (I)
	- Rate Band 22	\$68.39	\$185.00	\$75.74	(I)	\$209.00 (I)
	- Rate Band 23	\$73.17	\$185.00	\$81.05	(I)	\$209.00 (I)
	- Rate Band 24	\$78.30	\$185.00	\$86.72	(I)	\$209.00 (I)
	- Rate Band 25	\$83.78	\$185.00	\$92.79	(I)	\$209.00 (I)
	- Rate Band 26	\$89.64	\$185.00	\$99.28	(I)	\$209.00 (I)
	- Rate Band 27	\$95.92	\$185.00	\$106.23	(I)	\$209.00 (I)
	- Rate Band 28	\$102.63	\$185.00	\$113.67	(I)	\$209.00 (I)
	- Rate Band 29	\$109.82	\$185.00	\$121.63	(I)	\$209.00 (I)
	- Rate Band 30	\$117.50	\$185.00	\$130.14	(I)	\$209.00 (I)
	- Rate Band 31	\$125.73	\$185.00	\$139.25	(I)	\$209.00 (I)
	- Rate Band 32	\$134.53	\$185.00	\$149.00	(I)	\$209.00 (I)
	- Rate Band 33	\$143.95	\$185.00	\$159.43	(I)	\$209.00 (I)
	- Rate Band 34	\$154.02	\$185.00	\$170.59	(I)	\$209.00 (I)
	- Rate Band 35	\$164.80	\$185.00	\$182.53	(I)	\$209.00 (I)
	- Rate Band 36	\$176.34	\$185.00	\$195.31	(I)	\$209.00 (I)
	- Rate Band 37	\$188.68	\$185.00	\$208.98	(I)	\$209.00 (I)
	- Rate Band 38	\$201.89	\$185.00	\$223.61	(I)	\$209.00 (I)
	- Rate Band 39	\$216.02	\$185.00	\$239.26	(I)	\$209.00 (I)
	- Rate Band 40	\$231.15	\$185.00	\$256.01	(I)	\$209.00 (I)
	- Rate Band 41	\$247.33	\$185.00	\$273.93	(I)	\$209.00 (I)
	- Rate Band 42	\$264.64	\$185.00	\$293.10	(I)	\$209.00 (I)
	- Rate Band 43	\$283.16	\$185.00	\$313.62	(I)	\$209.00 (I)
	- Rate Band 44	\$302.99	\$185.00	\$335.57	(I)	\$209.00 (I)
	- Rate Band 45	\$324.19	\$185.00	\$359.06	(I)	\$209.00 (I)
	- Rate Band 46	\$346.89	\$185.00	\$384.20	(I)	\$209.00 (I)
	- Rate Band 47	\$371.17	\$185.00	\$411.09	(I)	\$209.00 (I)
	- Rate Band 48	\$397.15	\$185.00	\$439.87	(I)	\$209.00 (I)
	- Rate Band 49	\$486.53	\$185.00	\$503.60	(I)	\$209.00 (I)
	- Rate Band 50	\$835.95	\$185.00	\$925.85	(I)	\$209.00 (I)

**NECA TARIFF F.C.C. NO. 5
RATE COMPARISON REPORT**

NECA
VOLUME 5
Appendix D

TARIFF REFERENCE	RATE ELEMENT	CURRENT RATES 03/30/24		PROPOSED RATES 07/02/24	
		MONTHLY	NRC	MONTHLY	NRC
17.4.9	Digital Subscriber Line Access Services				
17.4.9(H)(2)	DSL Access Services Wholesale Pricing Plan (WPP) (Cont'd)				
	(b) DSL WPP Term Plan Charges				
	One Year Term Pricing Plan				
	ADSL Charge				
	All Speeds Data-Only Option				
	- Rate Band 1	\$0.00	\$211.00	\$0.00	\$239.00 (I)
	- Rate Band 2	\$0.42	\$211.00	\$0.40 (R)	\$239.00 (I)
	- Rate Band 3	\$1.06	\$211.00	\$0.80 (R)	\$239.00 (I)
	- Rate Band 4	\$1.16	\$211.00	\$1.09 (R)	\$239.00 (I)
	- Rate Band 5	\$1.28	\$211.00	\$1.20 (R)	\$239.00 (I)
	- Rate Band 6	\$1.41	\$211.00	\$1.32 (R)	\$239.00 (I)
	- Rate Band 7	\$1.55	\$211.00	\$1.46 (R)	\$239.00 (I)
	- Rate Band 8	\$1.70	\$211.00	\$1.60 (R)	\$239.00 (I)
	- Rate Band 9	\$1.87	\$211.00	\$1.76 (R)	\$239.00 (I)
	- Rate Band 10	\$2.06	\$211.00	\$1.94 (R)	\$239.00 (I)
	- Rate Band 11	\$2.26	\$211.00	\$2.13 (R)	\$239.00 (I)
	- Rate Band 12	\$2.49	\$211.00	\$2.34 (R)	\$239.00 (I)
	- Rate Band 13	\$2.74	\$211.00	\$2.58 (R)	\$239.00 (I)
	- Rate Band 14	\$3.01	\$211.00	\$2.84 (R)	\$239.00 (I)
	- Rate Band 15	\$3.32	\$211.00	\$3.12 (R)	\$239.00 (I)
	- Rate Band 16	\$3.65	\$211.00	\$3.43 (R)	\$239.00 (I)
	- Rate Band 17	\$4.01	\$211.00	\$3.77 (R)	\$239.00 (I)
	- Rate Band 18	\$4.41	\$211.00	\$4.15 (R)	\$239.00 (I)
	- Rate Band 19	\$4.85	\$211.00	\$4.57 (R)	\$239.00 (I)
	- Rate Band 20	\$5.34	\$211.00	\$5.02 (R)	\$239.00 (I)
	- Rate Band 21	\$5.87	\$211.00	\$5.53 (R)	\$239.00 (I)
	- Rate Band 22	\$6.46	\$211.00	\$6.08 (R)	\$239.00 (I)
	- Rate Band 23	\$7.11	\$211.00	\$6.69 (R)	\$239.00 (I)
	- Rate Band 24	\$7.82	\$211.00	\$7.35 (R)	\$239.00 (I)
	- Rate Band 25	\$8.60	\$211.00	\$8.09 (R)	\$239.00 (I)
	- Rate Band 26	\$9.46	\$211.00	\$8.90 (R)	\$239.00 (I)
	- Rate Band 27	\$10.41	\$211.00	\$9.79 (R)	\$239.00 (I)
	- Rate Band 28	\$11.45	\$211.00	\$10.77 (R)	\$239.00 (I)
	- Rate Band 29	\$12.59	\$211.00	\$11.84 (R)	\$239.00 (I)
	- Rate Band 30	\$13.85	\$211.00	\$13.03 (R)	\$239.00 (I)
	- Rate Band 31	\$15.51	\$211.00	\$14.59 (R)	\$239.00 (I)
	- Rate Band 32	\$17.37	\$211.00	\$16.34 (R)	\$239.00 (I)
	- Rate Band 33	\$19.46	\$211.00	\$18.30 (R)	\$239.00 (I)
	- Rate Band 34	\$21.79	\$211.00	\$20.50 (R)	\$239.00 (I)
	- Rate Band 35	\$24.41	\$211.00	\$22.96 (R)	\$239.00 (I)
	- Rate Band 36	\$27.34	\$211.00	\$25.72 (R)	\$239.00 (I)
	- Rate Band 37	\$30.62	\$211.00	\$28.80 (R)	\$239.00 (I)
	- Rate Band 38	\$34.29	\$211.00	\$32.26 (R)	\$239.00 (I)
	- Rate Band 39	\$38.41	\$211.00	\$36.13 (R)	\$239.00 (I)
	- Rate Band 40	\$43.02	\$211.00	\$40.47 (R)	\$239.00 (I)
	- Rate Band 41	\$48.18	\$211.00	\$45.32 (R)	\$239.00 (I)
	- Rate Band 42	\$53.96	\$211.00	\$50.76 (R)	\$239.00 (I)
	- Rate Band 43	\$60.44	\$211.00	\$56.85 (R)	\$239.00 (I)
	- Rate Band 44	\$67.69	\$211.00	\$63.67 (R)	\$239.00 (I)
	- Rate Band 45	\$75.81	\$211.00	\$71.32 (R)	\$239.00 (I)
	- Rate Band 46	\$84.91	\$211.00	\$79.87 (R)	\$239.00 (I)
	- Rate Band 47	\$95.10	\$211.00	\$89.46 (R)	\$239.00 (I)
	- Rate Band 48	\$106.51	\$211.00	\$100.19 (R)	\$239.00 (I)
	- Rate Band 49	\$119.30	\$211.00	\$112.22 (R)	\$239.00 (I)
	- Rate Band 50	\$133.61	\$211.00	\$125.68 (R)	\$239.00 (I)

**NECA TARIFF F.C.C. NO. 5
RATE COMPARISON REPORT**

NECA
VOLUME 5
Appendix D

TARIFF REFERENCE	RATE ELEMENT	CURRENT RATES 03/30/24		PROPOSED RATES 07/02/24	
		MONTHLY	NRC	MONTHLY	NRC
17.4.9	Digital Subscriber Line Access Services				
17.4.9(H)(2)	DSL Access Services Wholesale Pricing Plan (WPP) (Cont'd)				
	(b) DSL WPP Term Plan Charges				
	One Year Term Pricing Plan				
	SDSL Line Charge				
	Per 256 kbps Voice-Data Option				
	- Rate Band 1	\$4.50	\$185.00	\$4.98 (I)	\$209.00 (I)
	- Rate Band 2	\$5.90	\$185.00	\$6.53 (I)	\$209.00 (I)
	- Rate Band 3	\$6.31	\$185.00	\$6.99 (I)	\$209.00 (I)
	- Rate Band 4	\$6.75	\$185.00	\$7.48 (I)	\$209.00 (I)
	- Rate Band 5	\$7.23	\$185.00	\$8.00 (I)	\$209.00 (I)
	- Rate Band 6	\$7.73	\$185.00	\$8.56 (I)	\$209.00 (I)
	- Rate Band 7	\$8.27	\$185.00	\$9.16 (I)	\$209.00 (I)
	- Rate Band 8	\$8.85	\$185.00	\$9.80 (I)	\$209.00 (I)
	- Rate Band 9	\$9.47	\$185.00	\$10.49 (I)	\$209.00 (I)
	- Rate Band 10	\$10.13	\$185.00	\$11.22 (I)	\$209.00 (I)
	- Rate Band 11	\$10.84	\$185.00	\$12.01 (I)	\$209.00 (I)
	- Rate Band 12	\$11.60	\$185.00	\$12.85 (I)	\$209.00 (I)
	- Rate Band 13	\$12.41	\$185.00	\$13.75 (I)	\$209.00 (I)
	- Rate Band 14	\$13.28	\$185.00	\$14.71 (I)	\$209.00 (I)
	- Rate Band 15	\$14.21	\$185.00	\$15.74 (I)	\$209.00 (I)
	- Rate Band 16	\$15.21	\$185.00	\$16.84 (I)	\$209.00 (I)
	- Rate Band 17	\$16.27	\$185.00	\$18.02 (I)	\$209.00 (I)
	- Rate Band 18	\$17.41	\$185.00	\$19.28 (I)	\$209.00 (I)
	- Rate Band 19	\$18.63	\$185.00	\$20.63 (I)	\$209.00 (I)
	- Rate Band 20	\$19.93	\$185.00	\$22.08 (I)	\$209.00 (I)
	- Rate Band 21	\$21.33	\$185.00	\$23.62 (I)	\$209.00 (I)
	- Rate Band 22	\$22.82	\$185.00	\$25.28 (I)	\$209.00 (I)
	- Rate Band 23	\$24.42	\$185.00	\$27.05 (I)	\$209.00 (I)
	- Rate Band 24	\$26.13	\$185.00	\$28.94 (I)	\$209.00 (I)
	- Rate Band 25	\$27.96	\$185.00	\$30.97 (I)	\$209.00 (I)
	- Rate Band 26	\$29.92	\$185.00	\$33.13 (I)	\$209.00 (I)
	- Rate Band 27	\$32.01	\$185.00	\$35.45 (I)	\$209.00 (I)
	- Rate Band 28	\$34.25	\$185.00	\$37.94 (I)	\$209.00 (I)
	- Rate Band 29	\$36.65	\$185.00	\$40.59 (I)	\$209.00 (I)
	- Rate Band 30	\$39.21	\$185.00	\$43.43 (I)	\$209.00 (I)
	- Rate Band 31	\$41.96	\$185.00	\$46.47 (I)	\$209.00 (I)
	- Rate Band 32	\$44.90	\$185.00	\$49.73 (I)	\$209.00 (I)
	- Rate Band 33	\$48.04	\$185.00	\$53.21 (I)	\$209.00 (I)
	- Rate Band 34	\$51.40	\$185.00	\$56.93 (I)	\$209.00 (I)
	- Rate Band 35	\$55.00	\$185.00	\$60.92 (I)	\$209.00 (I)
	- Rate Band 36	\$58.85	\$185.00	\$65.18 (I)	\$209.00 (I)
	- Rate Band 37	\$62.97	\$185.00	\$69.74 (I)	\$209.00 (I)
	- Rate Band 38	\$67.38	\$185.00	\$74.62 (I)	\$209.00 (I)
	- Rate Band 39	\$72.09	\$185.00	\$79.85 (I)	\$209.00 (I)
	- Rate Band 40	\$77.14	\$185.00	\$85.44 (I)	\$209.00 (I)
	- Rate Band 41	\$82.54	\$185.00	\$91.42 (I)	\$209.00 (I)
	- Rate Band 42	\$88.32	\$185.00	\$97.82 (I)	\$209.00 (I)
	- Rate Band 43	\$94.50	\$185.00	\$104.66 (I)	\$209.00 (I)
	- Rate Band 44	\$101.12	\$185.00	\$111.99 (I)	\$209.00 (I)
	- Rate Band 45	\$108.19	\$185.00	\$119.83 (I)	\$209.00 (I)
	- Rate Band 46	\$115.77	\$185.00	\$128.22 (I)	\$209.00 (I)
	- Rate Band 47	\$123.87	\$185.00	\$137.19 (I)	\$209.00 (I)
	- Rate Band 48	\$132.54	\$185.00	\$146.80 (I)	\$209.00 (I)
	- Rate Band 49	\$162.37	\$185.00	\$168.07 (I)	\$209.00 (I)
	- Rate Band 50	\$278.98	\$185.00	\$308.99 (I)	\$209.00 (I)

**NECA TARIFF F.C.C. NO. 5
RATE COMPARISON REPORT**

NECA
VOLUME 5
Appendix D

TARIFF REFERENCE	RATE ELEMENT	CURRENT RATES 03/30/24		PROPOSED RATES 07/02/24	
		MONTHLY	NRC	MONTHLY	NRC
17.4.9(H)(2)	DSL Access Services Wholesale Pricing Plan (WPP) (Cont'd)				
	(b) DSL WPP Term Plan Charges				
	One Year Term Pricing Plan				
	SDSL Line Charge				
	Per 512 kbps Voice-Data Option				
	- Rate Band 1	\$4.50	\$185.00	\$4.98 (I)	\$209.00 (I)
	- Rate Band 2	\$5.90	\$185.00	\$6.53 (I)	\$209.00 (I)
	- Rate Band 3	\$6.31	\$185.00	\$6.99 (I)	\$209.00 (I)
	- Rate Band 4	\$6.75	\$185.00	\$7.48 (I)	\$209.00 (I)
	- Rate Band 5	\$7.23	\$185.00	\$8.00 (I)	\$209.00 (I)
	- Rate Band 6	\$7.73	\$185.00	\$8.56 (I)	\$209.00 (I)
	- Rate Band 7	\$8.27	\$185.00	\$9.16 (I)	\$209.00 (I)
	- Rate Band 8	\$8.85	\$185.00	\$9.80 (I)	\$209.00 (I)
	- Rate Band 9	\$9.47	\$185.00	\$10.49 (I)	\$209.00 (I)
	- Rate Band 10	\$10.13	\$185.00	\$11.22 (I)	\$209.00 (I)
	- Rate Band 11	\$10.84	\$185.00	\$12.01 (I)	\$209.00 (I)
	- Rate Band 12	\$11.60	\$185.00	\$12.85 (I)	\$209.00 (I)
	- Rate Band 13	\$12.41	\$185.00	\$13.75 (I)	\$209.00 (I)
	- Rate Band 14	\$13.28	\$185.00	\$14.71 (I)	\$209.00 (I)
	- Rate Band 15	\$14.21	\$185.00	\$15.74 (I)	\$209.00 (I)
	- Rate Band 16	\$15.21	\$185.00	\$16.84 (I)	\$209.00 (I)
	- Rate Band 17	\$15.21	\$185.00	\$16.84 (I)	\$209.00 (I)
	- Rate Band 18	\$15.21	\$185.00	\$16.84 (I)	\$209.00 (I)
	- Rate Band 19	\$15.21	\$185.00	\$16.84 (I)	\$209.00 (I)
	- Rate Band 20	\$15.21	\$185.00	\$16.84 (I)	\$209.00 (I)
	- Rate Band 21	\$15.21	\$185.00	\$16.84 (I)	\$209.00 (I)
	- Rate Band 22	\$15.21	\$185.00	\$16.84 (I)	\$209.00 (I)
	- Rate Band 23	\$15.21	\$185.00	\$16.84 (I)	\$209.00 (I)
	- Rate Band 24	\$15.21	\$185.00	\$16.84 (I)	\$209.00 (I)
	- Rate Band 25	\$15.21	\$185.00	\$16.84 (I)	\$209.00 (I)
	- Rate Band 26	\$15.21	\$185.00	\$16.84 (I)	\$209.00 (I)
	- Rate Band 27	\$15.21	\$185.00	\$16.84 (I)	\$209.00 (I)
	- Rate Band 28	\$15.21	\$185.00	\$16.84 (I)	\$209.00 (I)
	- Rate Band 29	\$15.21	\$185.00	\$16.84 (I)	\$209.00 (I)
	- Rate Band 30	\$15.21	\$185.00	\$16.84 (I)	\$209.00 (I)
	- Rate Band 31	\$15.21	\$185.00	\$16.84 (I)	\$209.00 (I)
	- Rate Band 32	\$15.21	\$185.00	\$16.84 (I)	\$209.00 (I)
	- Rate Band 33	\$15.21	\$185.00	\$16.84 (I)	\$209.00 (I)
	- Rate Band 34	\$15.21	\$185.00	\$16.84 (I)	\$209.00 (I)
	- Rate Band 35	\$15.21	\$185.00	\$16.84 (I)	\$209.00 (I)
	- Rate Band 36	\$15.21	\$185.00	\$16.84 (I)	\$209.00 (I)
	- Rate Band 37	\$15.21	\$185.00	\$16.84 (I)	\$209.00 (I)
	- Rate Band 38	\$15.21	\$185.00	\$16.84 (I)	\$209.00 (I)
	- Rate Band 39	\$15.21	\$185.00	\$16.84 (I)	\$209.00 (I)
	- Rate Band 40	\$15.21	\$185.00	\$16.84 (I)	\$209.00 (I)
	- Rate Band 41	\$15.21	\$185.00	\$16.84 (I)	\$209.00 (I)
	- Rate Band 42	\$15.21	\$185.00	\$16.84 (I)	\$209.00 (I)
	- Rate Band 43	\$15.21	\$185.00	\$16.84 (I)	\$209.00 (I)
	- Rate Band 44	\$15.21	\$185.00	\$16.84 (I)	\$209.00 (I)
	- Rate Band 45	\$15.21	\$185.00	\$16.84 (I)	\$209.00 (I)
	- Rate Band 46	\$15.21	\$185.00	\$16.84 (I)	\$209.00 (I)
	- Rate Band 47	\$15.21	\$185.00	\$16.84 (I)	\$209.00 (I)
	- Rate Band 48	\$15.21	\$185.00	\$16.84 (I)	\$209.00 (I)
	- Rate Band 49	\$15.21	\$185.00	\$16.84 (I)	\$209.00 (I)
	- Rate Band 50	\$15.21	\$185.00	\$16.84 (I)	\$209.00 (I)

**NECA TARIFF F.C.C. NO. 5
RATE COMPARISON REPORT**

NECA
VOLUME 5
Appendix D

TARIFF REFERENCE	RATE ELEMENT	CURRENT RATES 03/30/24		PROPOSED RATES 07/02/24	
		MONTHLY	NRC	MONTHLY	NRC
17.4.9	Digital Subscriber Line Access Services				
17.4.9(H)(2)	DSL Access Services Wholesale Pricing Plan (WPP) (Cont'd)				
	(b) DSL WPP Term Plan Charges				
	One Year Term Pricing Plan				
	SDSL Line Charge				
	Per 768 kbps Voice-Data Option				
	- Rate Band 1	\$6.72	\$185.00	\$7.45 (I)	\$209.00 (I)
	- Rate Band 2	\$8.81	\$185.00	\$9.76 (I)	\$209.00 (I)
	- Rate Band 3	\$9.43	\$185.00	\$10.45 (I)	\$209.00 (I)
	- Rate Band 4	\$10.09	\$185.00	\$11.18 (I)	\$209.00 (I)
	- Rate Band 5	\$10.80	\$185.00	\$11.96 (I)	\$209.00 (I)
	- Rate Band 6	\$11.55	\$185.00	\$12.80 (I)	\$209.00 (I)
	- Rate Band 7	\$12.36	\$185.00	\$13.69 (I)	\$209.00 (I)
	- Rate Band 8	\$13.23	\$185.00	\$14.65 (I)	\$209.00 (I)
	- Rate Band 9	\$14.15	\$185.00	\$15.68 (I)	\$209.00 (I)
	- Rate Band 10	\$15.14	\$185.00	\$16.77 (I)	\$209.00 (I)
	- Rate Band 11	\$16.20	\$185.00	\$17.95 (I)	\$209.00 (I)
	- Rate Band 12	\$17.34	\$185.00	\$19.20 (I)	\$209.00 (I)
	- Rate Band 13	\$18.55	\$185.00	\$20.55 (I)	\$209.00 (I)
	- Rate Band 14	\$19.85	\$185.00	\$21.99 (I)	\$209.00 (I)
	- Rate Band 15	\$21.24	\$185.00	\$23.52 (I)	\$209.00 (I)
	- Rate Band 16	\$22.73	\$185.00	\$25.17 (I)	\$209.00 (I)
	- Rate Band 17	\$24.32	\$185.00	\$26.93 (I)	\$209.00 (I)
	- Rate Band 18	\$26.02	\$185.00	\$28.82 (I)	\$209.00 (I)
	- Rate Band 19	\$27.84	\$185.00	\$30.84 (I)	\$209.00 (I)
	- Rate Band 20	\$29.79	\$185.00	\$32.99 (I)	\$209.00 (I)
	- Rate Band 21	\$31.88	\$185.00	\$35.30 (I)	\$209.00 (I)
	- Rate Band 22	\$34.11	\$185.00	\$37.78 (I)	\$209.00 (I)
	- Rate Band 23	\$36.49	\$185.00	\$40.42 (I)	\$209.00 (I)
	- Rate Band 24	\$39.05	\$185.00	\$43.25 (I)	\$209.00 (I)
	- Rate Band 25	\$41.78	\$185.00	\$46.28 (I)	\$209.00 (I)
	- Rate Band 26	\$44.71	\$185.00	\$49.52 (I)	\$209.00 (I)
	- Rate Band 27	\$47.84	\$185.00	\$52.98 (I)	\$209.00 (I)
	- Rate Band 28	\$51.19	\$185.00	\$56.69 (I)	\$209.00 (I)
	- Rate Band 29	\$54.77	\$185.00	\$60.66 (I)	\$209.00 (I)
	- Rate Band 30	\$58.60	\$185.00	\$64.91 (I)	\$209.00 (I)
	- Rate Band 31	\$62.70	\$185.00	\$69.45 (I)	\$209.00 (I)
	- Rate Band 32	\$67.09	\$185.00	\$74.31 (I)	\$209.00 (I)
	- Rate Band 33	\$71.79	\$185.00	\$79.51 (I)	\$209.00 (I)
	- Rate Band 34	\$76.82	\$185.00	\$85.08 (I)	\$209.00 (I)
	- Rate Band 35	\$82.19	\$185.00	\$91.03 (I)	\$209.00 (I)
	- Rate Band 36	\$87.95	\$185.00	\$97.41 (I)	\$209.00 (I)
	- Rate Band 37	\$94.10	\$185.00	\$104.22 (I)	\$209.00 (I)
	- Rate Band 38	\$100.69	\$185.00	\$111.52 (I)	\$209.00 (I)
	- Rate Band 39	\$107.74	\$185.00	\$119.33 (I)	\$209.00 (I)
	- Rate Band 40	\$115.28	\$185.00	\$127.68 (I)	\$209.00 (I)
	- Rate Band 41	\$123.35	\$185.00	\$136.62 (I)	\$209.00 (I)
	- Rate Band 42	\$131.98	\$185.00	\$146.18 (I)	\$209.00 (I)
	- Rate Band 43	\$141.22	\$185.00	\$156.41 (I)	\$209.00 (I)
	- Rate Band 44	\$151.11	\$185.00	\$167.36 (I)	\$209.00 (I)
	- Rate Band 45	\$161.69	\$185.00	\$179.08 (I)	\$209.00 (I)
	- Rate Band 46	\$173.00	\$185.00	\$191.61 (I)	\$209.00 (I)
	- Rate Band 47	\$185.11	\$185.00	\$205.02 (I)	\$209.00 (I)
	- Rate Band 48	\$198.07	\$185.00	\$219.38 (I)	\$209.00 (I)
	- Rate Band 49	\$242.65	\$185.00	\$251.16 (I)	\$209.00 (I)
	- Rate Band 50	\$416.91	\$185.00	\$461.75 (I)	\$209.00 (I)

**NECA TARIFF F.C.C. NO. 5
RATE COMPARISON REPORT**

NECA
VOLUME 5
Appendix D

TARIFF REFERENCE	RATE ELEMENT	CURRENT RATES 03/30/24		PROPOSED RATES 07/02/24		
		MONTHLY	NRC	MONTHLY	NRC	
17.4.9	Digital Subscriber Line Access Services					
17.4.9(H)(2)	DSL Access Services Wholesale Pricing Plan (WPP) (Cont'd)					
	(b) DSL WPP Term Plan Charges					
	One Year Term Pricing Plan					
	SDSL Line Charge					
	Per 10 Mbps Voice-Data Option					
	- Rate Band 1	\$6.97	\$185.00	\$7.72	(I)	\$209.00 (I)
	- Rate Band 2	\$9.14	\$185.00	\$10.12	(I)	\$209.00 (I)
	- Rate Band 3	\$9.78	\$185.00	\$10.83	(I)	\$209.00 (I)
	- Rate Band 4	\$10.47	\$185.00	\$11.59	(I)	\$209.00 (I)
	- Rate Band 5	\$11.20	\$185.00	\$12.40	(I)	\$209.00 (I)
	- Rate Band 6	\$11.98	\$185.00	\$13.27	(I)	\$209.00 (I)
	- Rate Band 7	\$12.82	\$185.00	\$14.20	(I)	\$209.00 (I)
	- Rate Band 8	\$13.72	\$185.00	\$15.19	(I)	\$209.00 (I)
	- Rate Band 9	\$14.68	\$185.00	\$16.26	(I)	\$209.00 (I)
	- Rate Band 10	\$15.71	\$185.00	\$17.39	(I)	\$209.00 (I)
	- Rate Band 11	\$16.81	\$185.00	\$18.61	(I)	\$209.00 (I)
	- Rate Band 12	\$17.98	\$185.00	\$19.92	(I)	\$209.00 (I)
	- Rate Band 13	\$19.24	\$185.00	\$21.31	(I)	\$209.00 (I)
	- Rate Band 14	\$20.59	\$185.00	\$22.80	(I)	\$209.00 (I)
	- Rate Band 15	\$22.03	\$185.00	\$24.40	(I)	\$209.00 (I)
	- Rate Band 16	\$23.57	\$185.00	\$26.11	(I)	\$209.00 (I)
	- Rate Band 17	\$25.22	\$185.00	\$27.93	(I)	\$209.00 (I)
	- Rate Band 18	\$26.99	\$185.00	\$29.89	(I)	\$209.00 (I)
	- Rate Band 19	\$28.87	\$185.00	\$31.98	(I)	\$209.00 (I)
	- Rate Band 20	\$30.90	\$185.00	\$34.22	(I)	\$209.00 (I)
	- Rate Band 21	\$33.06	\$185.00	\$36.61	(I)	\$209.00 (I)
	- Rate Band 22	\$35.37	\$185.00	\$39.18	(I)	\$209.00 (I)
	- Rate Band 23	\$37.85	\$185.00	\$41.92	(I)	\$209.00 (I)
	- Rate Band 24	\$40.50	\$185.00	\$44.85	(I)	\$209.00 (I)
	- Rate Band 25	\$43.33	\$185.00	\$47.99	(I)	\$209.00 (I)
	- Rate Band 26	\$46.37	\$185.00	\$51.35	(I)	\$209.00 (I)
	- Rate Band 27	\$49.61	\$185.00	\$54.95	(I)	\$209.00 (I)
	- Rate Band 28	\$53.08	\$185.00	\$58.79	(I)	\$209.00 (I)
	- Rate Band 29	\$56.80	\$185.00	\$62.91	(I)	\$209.00 (I)
	- Rate Band 30	\$60.78	\$185.00	\$67.31	(I)	\$209.00 (I)
	- Rate Band 31	\$65.03	\$185.00	\$72.02	(I)	\$209.00 (I)
	- Rate Band 32	\$69.58	\$185.00	\$77.07	(I)	\$209.00 (I)
	- Rate Band 33	\$74.45	\$185.00	\$82.46	(I)	\$209.00 (I)
	- Rate Band 34	\$79.67	\$185.00	\$88.23	(I)	\$209.00 (I)
	- Rate Band 35	\$85.24	\$185.00	\$94.41	(I)	\$209.00 (I)
	- Rate Band 36	\$91.21	\$185.00	\$101.02	(I)	\$209.00 (I)
	- Rate Band 37	\$97.59	\$185.00	\$108.09	(I)	\$209.00 (I)
	- Rate Band 38	\$104.42	\$185.00	\$115.66	(I)	\$209.00 (I)
	- Rate Band 39	\$111.73	\$185.00	\$123.75	(I)	\$209.00 (I)
	- Rate Band 40	\$119.56	\$185.00	\$132.41	(I)	\$209.00 (I)
	- Rate Band 41	\$127.92	\$185.00	\$141.68	(I)	\$209.00 (I)
	- Rate Band 42	\$136.88	\$185.00	\$151.60	(I)	\$209.00 (I)
	- Rate Band 43	\$146.46	\$185.00	\$162.21	(I)	\$209.00 (I)
	- Rate Band 44	\$156.71	\$185.00	\$173.57	(I)	\$209.00 (I)
	- Rate Band 45	\$167.68	\$185.00	\$185.72	(I)	\$209.00 (I)
	- Rate Band 46	\$179.42	\$185.00	\$198.72	(I)	\$209.00 (I)
	- Rate Band 47	\$191.98	\$185.00	\$212.63	(I)	\$209.00 (I)
	- Rate Band 48	\$205.42	\$185.00	\$227.51	(I)	\$209.00 (I)
	- Rate Band 49	\$251.65	\$185.00	\$260.48	(I)	\$209.00 (I)
	- Rate Band 50	\$432.38	\$185.00	\$478.88	(I)	\$209.00 (I)

**NECA TARIFF F.C.C. NO. 5
RATE COMPARISON REPORT**

NECA
VOLUME 5
Appendix D

TARIFF REFERENCE	RATE ELEMENT	CURRENT RATES 03/30/24		PROPOSED RATES 07/02/24	
		MONTHLY	NRC	MONTHLY	NRC
17.4.9	Digital Subscriber Line Access Services				
17.4.9(H)(2)	DSL Access Services Wholesale Pricing Plan (WPP) (Cont'd)				
	(b) DSL WPP Term Plan Charges				
	One Year Term Pricing Plan				
	SDSL Line Charge				
	Per 50 Mbps Voice-Data Option				
	- Rate Band 1	\$9.20	\$185.00	\$7.72 (R)	\$209.00 (I)
	- Rate Band 2	\$12.06	\$185.00	\$10.12 (R)	\$209.00 (I)
	- Rate Band 3	\$12.91	\$185.00	\$10.83 (R)	\$209.00 (I)
	- Rate Band 4	\$13.81	\$185.00	\$11.59 (R)	\$209.00 (I)
	- Rate Band 5	\$14.78	\$185.00	\$12.40 (R)	\$209.00 (I)
	- Rate Band 6	\$15.81	\$185.00	\$13.27 (R)	\$209.00 (I)
	- Rate Band 7	\$16.92	\$185.00	\$14.20 (R)	\$209.00 (I)
	- Rate Band 8	\$18.10	\$185.00	\$15.19 (R)	\$209.00 (I)
	- Rate Band 9	\$19.37	\$185.00	\$16.26 (R)	\$209.00 (I)
	- Rate Band 10	\$20.73	\$185.00	\$17.39 (R)	\$209.00 (I)
	- Rate Band 11	\$22.18	\$185.00	\$18.61 (R)	\$209.00 (I)
	- Rate Band 12	\$23.73	\$185.00	\$19.92 (R)	\$209.00 (I)
	- Rate Band 13	\$25.39	\$185.00	\$21.31 (R)	\$209.00 (I)
	- Rate Band 14	\$27.17	\$185.00	\$22.80 (R)	\$209.00 (I)
	- Rate Band 15	\$29.07	\$185.00	\$24.40 (R)	\$209.00 (I)
	- Rate Band 16	\$31.10	\$185.00	\$26.11 (R)	\$209.00 (I)
	- Rate Band 17	\$33.28	\$185.00	\$27.93 (R)	\$209.00 (I)
	- Rate Band 18	\$35.61	\$185.00	\$29.89 (R)	\$209.00 (I)
	- Rate Band 19	\$38.10	\$185.00	\$31.98 (R)	\$209.00 (I)
	- Rate Band 20	\$40.77	\$185.00	\$34.22 (R)	\$209.00 (I)
	- Rate Band 21	\$43.62	\$185.00	\$36.61 (R)	\$209.00 (I)
	- Rate Band 22	\$46.68	\$185.00	\$39.18 (R)	\$209.00 (I)
	- Rate Band 23	\$49.94	\$185.00	\$41.92 (R)	\$209.00 (I)
	- Rate Band 24	\$53.44	\$185.00	\$44.85 (R)	\$209.00 (I)
	- Rate Band 25	\$57.18	\$185.00	\$47.99 (R)	\$209.00 (I)
	- Rate Band 26	\$61.18	\$185.00	\$51.35 (R)	\$209.00 (I)
	- Rate Band 27	\$65.47	\$185.00	\$54.95 (R)	\$209.00 (I)
	- Rate Band 28	\$70.05	\$185.00	\$58.79 (R)	\$209.00 (I)
	- Rate Band 29	\$74.95	\$185.00	\$62.91 (R)	\$209.00 (I)
	- Rate Band 30	\$80.20	\$185.00	\$67.31 (R)	\$209.00 (I)
	- Rate Band 31	\$85.81	\$185.00	\$72.02 (R)	\$209.00 (I)
	- Rate Band 32	\$91.82	\$185.00	\$77.07 (R)	\$209.00 (I)
	- Rate Band 33	\$98.25	\$185.00	\$82.46 (R)	\$209.00 (I)
	- Rate Band 34	\$105.12	\$185.00	\$88.23 (R)	\$209.00 (I)
	- Rate Band 35	\$112.48	\$185.00	\$94.41 (R)	\$209.00 (I)
	- Rate Band 36	\$120.36	\$185.00	\$101.02 (R)	\$209.00 (I)
	- Rate Band 37	\$128.78	\$185.00	\$108.09 (R)	\$209.00 (I)
	- Rate Band 38	\$137.80	\$185.00	\$115.66 (R)	\$209.00 (I)
	- Rate Band 39	\$147.44	\$185.00	\$123.75 (R)	\$209.00 (I)
	- Rate Band 40	\$157.76	\$185.00	\$132.41 (R)	\$209.00 (I)
	- Rate Band 41	\$168.81	\$185.00	\$141.68 (R)	\$209.00 (I)
	- Rate Band 42	\$180.62	\$185.00	\$151.60 (R)	\$209.00 (I)
	- Rate Band 43	\$193.27	\$185.00	\$162.21 (R)	\$209.00 (I)
	- Rate Band 44	\$206.80	\$185.00	\$173.57 (R)	\$209.00 (I)
	- Rate Band 45	\$221.27	\$185.00	\$185.72 (R)	\$209.00 (I)
	- Rate Band 46	\$236.76	\$185.00	\$198.72 (R)	\$209.00 (I)
	- Rate Band 47	\$253.33	\$185.00	\$212.63 (R)	\$209.00 (I)
	- Rate Band 48	\$271.07	\$185.00	\$227.51 (R)	\$209.00 (I)
	- Rate Band 49	\$332.07	\$185.00	\$260.48 (R)	\$209.00 (I)
	- Rate Band 50	\$570.56	\$185.00	\$478.88 (R)	\$209.00 (I)

**NECA TARIFF F.C.C. NO. 5
RATE COMPARISON REPORT**

NECA
VOLUME 5
Appendix D

TARIFF REFERENCE	RATE ELEMENT	CURRENT RATES 03/30/24		PROPOSED RATES 07/02/24		
		MONTHLY	NRC	MONTHLY	NRC	
17.4.9	Digital Subscriber Line Access Services					
17.4.9(H)(2)	DSL Access Services Wholesale Pricing Plan (WPP) (Cont'd)					
	(b) DSL WPP Term Plan Charges					
	One Year Term Pricing Plan					
	SDSL Line Charge					
	Per 100 Mbps Voice-Data Option					
	- Rate Band 1	\$13.48	\$185.00	\$14.93	(I)	\$209.00 (I)
	- Rate Band 2	\$17.67	\$185.00	\$19.57	(I)	\$209.00 (I)
	- Rate Band 3	\$18.91	\$185.00	\$20.94	(I)	\$209.00 (I)
	- Rate Band 4	\$20.23	\$185.00	\$22.41	(I)	\$209.00 (I)
	- Rate Band 5	\$21.65	\$185.00	\$23.98	(I)	\$209.00 (I)
	- Rate Band 6	\$23.17	\$185.00	\$25.66	(I)	\$209.00 (I)
	- Rate Band 7	\$24.79	\$185.00	\$27.45	(I)	\$209.00 (I)
	- Rate Band 8	\$26.52	\$185.00	\$29.37	(I)	\$209.00 (I)
	- Rate Band 9	\$28.38	\$185.00	\$31.43	(I)	\$209.00 (I)
	- Rate Band 10	\$30.36	\$185.00	\$33.63	(I)	\$209.00 (I)
	- Rate Band 11	\$32.49	\$185.00	\$35.98	(I)	\$209.00 (I)
	- Rate Band 12	\$34.76	\$185.00	\$38.50	(I)	\$209.00 (I)
	- Rate Band 13	\$37.20	\$185.00	\$41.20	(I)	\$209.00 (I)
	- Rate Band 14	\$39.80	\$185.00	\$44.08	(I)	\$209.00 (I)
	- Rate Band 15	\$42.59	\$185.00	\$47.17	(I)	\$209.00 (I)
	- Rate Band 16	\$45.57	\$185.00	\$50.47	(I)	\$209.00 (I)
	- Rate Band 17	\$48.76	\$185.00	\$54.00	(I)	\$209.00 (I)
	- Rate Band 18	\$52.17	\$185.00	\$57.78	(I)	\$209.00 (I)
	- Rate Band 19	\$55.82	\$185.00	\$61.83	(I)	\$209.00 (I)
	- Rate Band 20	\$59.73	\$185.00	\$66.16	(I)	\$209.00 (I)
	- Rate Band 21	\$63.91	\$185.00	\$70.79	(I)	\$209.00 (I)
	- Rate Band 22	\$68.39	\$185.00	\$75.74	(I)	\$209.00 (I)
	- Rate Band 23	\$73.17	\$185.00	\$81.05	(I)	\$209.00 (I)
	- Rate Band 24	\$78.30	\$185.00	\$86.72	(I)	\$209.00 (I)
	- Rate Band 25	\$83.78	\$185.00	\$92.79	(I)	\$209.00 (I)
	- Rate Band 26	\$89.64	\$185.00	\$99.28	(I)	\$209.00 (I)
	- Rate Band 27	\$95.92	\$185.00	\$106.23	(I)	\$209.00 (I)
	- Rate Band 28	\$102.63	\$185.00	\$113.67	(I)	\$209.00 (I)
	- Rate Band 29	\$109.82	\$185.00	\$121.63	(I)	\$209.00 (I)
	- Rate Band 30	\$117.50	\$185.00	\$130.14	(I)	\$209.00 (I)
	- Rate Band 31	\$125.73	\$185.00	\$139.25	(I)	\$209.00 (I)
	- Rate Band 32	\$134.53	\$185.00	\$149.00	(I)	\$209.00 (I)
	- Rate Band 33	\$143.95	\$185.00	\$159.43	(I)	\$209.00 (I)
	- Rate Band 34	\$154.02	\$185.00	\$170.59	(I)	\$209.00 (I)
	- Rate Band 35	\$164.80	\$185.00	\$182.53	(I)	\$209.00 (I)
	- Rate Band 36	\$176.34	\$185.00	\$195.31	(I)	\$209.00 (I)
	- Rate Band 37	\$188.68	\$185.00	\$208.98	(I)	\$209.00 (I)
	- Rate Band 38	\$201.89	\$185.00	\$223.61	(I)	\$209.00 (I)
	- Rate Band 39	\$216.02	\$185.00	\$239.26	(I)	\$209.00 (I)
	- Rate Band 40	\$231.15	\$185.00	\$256.01	(I)	\$209.00 (I)
	- Rate Band 41	\$247.33	\$185.00	\$273.93	(I)	\$209.00 (I)
	- Rate Band 42	\$264.64	\$185.00	\$293.10	(I)	\$209.00 (I)
	- Rate Band 43	\$283.16	\$185.00	\$313.62	(I)	\$209.00 (I)
	- Rate Band 44	\$302.99	\$185.00	\$335.57	(I)	\$209.00 (I)
	- Rate Band 45	\$324.19	\$185.00	\$359.06	(I)	\$209.00 (I)
	- Rate Band 46	\$346.89	\$185.00	\$384.20	(I)	\$209.00 (I)
	- Rate Band 47	\$371.17	\$185.00	\$411.09	(I)	\$209.00 (I)
	- Rate Band 48	\$397.15	\$185.00	\$439.87	(I)	\$209.00 (I)
	- Rate Band 49	\$486.53	\$185.00	\$503.60	(I)	\$209.00 (I)
	- Rate Band 50	\$835.95	\$185.00	\$925.85	(I)	\$209.00 (I)

**NECA TARIFF F.C.C. NO. 5
RATE COMPARISON REPORT**

NECA
VOLUME 5
Appendix D

TARIFF REFERENCE	RATE ELEMENT	CURRENT RATES 03/30/24		PROPOSED RATES 07/02/24		
		MONTHLY	NRC	MONTHLY	NRC	
17.4.9	Digital Subscriber Line Access Services					
17.4.9(H)(2)	DSL Access Services Wholesale Pricing Plan (WPP) (Cont'd)					
	(b) DSL WPP Term Plan Charges					
	One Year Term Pricing Plan					
	SDSL Line Charge					
	Per 200 Mbps Voice-Data Option					
	- Rate Band 1	\$13.48	\$185.00	\$14.93	(I)	\$209.00 (I)
	- Rate Band 2	\$17.67	\$185.00	\$19.57	(I)	\$209.00 (I)
	- Rate Band 3	\$18.91	\$185.00	\$20.94	(I)	\$209.00 (I)
	- Rate Band 4	\$20.23	\$185.00	\$22.41	(I)	\$209.00 (I)
	- Rate Band 5	\$21.65	\$185.00	\$23.98	(I)	\$209.00 (I)
	- Rate Band 6	\$23.17	\$185.00	\$25.66	(I)	\$209.00 (I)
	- Rate Band 7	\$24.79	\$185.00	\$27.45	(I)	\$209.00 (I)
	- Rate Band 8	\$26.52	\$185.00	\$29.37	(I)	\$209.00 (I)
	- Rate Band 9	\$28.38	\$185.00	\$31.43	(I)	\$209.00 (I)
	- Rate Band 10	\$30.36	\$185.00	\$33.63	(I)	\$209.00 (I)
	- Rate Band 11	\$32.49	\$185.00	\$35.98	(I)	\$209.00 (I)
	- Rate Band 12	\$34.76	\$185.00	\$38.50	(I)	\$209.00 (I)
	- Rate Band 13	\$37.20	\$185.00	\$41.20	(I)	\$209.00 (I)
	- Rate Band 14	\$39.80	\$185.00	\$44.08	(I)	\$209.00 (I)
	- Rate Band 15	\$42.59	\$185.00	\$47.17	(I)	\$209.00 (I)
	- Rate Band 16	\$45.57	\$185.00	\$50.47	(I)	\$209.00 (I)
	- Rate Band 17	\$48.76	\$185.00	\$54.00	(I)	\$209.00 (I)
	- Rate Band 18	\$52.17	\$185.00	\$57.78	(I)	\$209.00 (I)
	- Rate Band 19	\$55.82	\$185.00	\$61.83	(I)	\$209.00 (I)
	- Rate Band 20	\$59.73	\$185.00	\$66.16	(I)	\$209.00 (I)
	- Rate Band 21	\$63.91	\$185.00	\$70.79	(I)	\$209.00 (I)
	- Rate Band 22	\$68.39	\$185.00	\$75.74	(I)	\$209.00 (I)
	- Rate Band 23	\$73.17	\$185.00	\$81.05	(I)	\$209.00 (I)
	- Rate Band 24	\$78.30	\$185.00	\$86.72	(I)	\$209.00 (I)
	- Rate Band 25	\$83.78	\$185.00	\$92.79	(I)	\$209.00 (I)
	- Rate Band 26	\$89.64	\$185.00	\$99.28	(I)	\$209.00 (I)
	- Rate Band 27	\$95.92	\$185.00	\$106.23	(I)	\$209.00 (I)
	- Rate Band 28	\$102.63	\$185.00	\$113.67	(I)	\$209.00 (I)
	- Rate Band 29	\$109.82	\$185.00	\$121.63	(I)	\$209.00 (I)
	- Rate Band 30	\$117.50	\$185.00	\$130.14	(I)	\$209.00 (I)
	- Rate Band 31	\$125.73	\$185.00	\$139.25	(I)	\$209.00 (I)
	- Rate Band 32	\$134.53	\$185.00	\$149.00	(I)	\$209.00 (I)
	- Rate Band 33	\$143.95	\$185.00	\$159.43	(I)	\$209.00 (I)
	- Rate Band 34	\$154.02	\$185.00	\$170.59	(I)	\$209.00 (I)
	- Rate Band 35	\$164.80	\$185.00	\$182.53	(I)	\$209.00 (I)
	- Rate Band 36	\$176.34	\$185.00	\$195.31	(I)	\$209.00 (I)
	- Rate Band 37	\$188.68	\$185.00	\$208.98	(I)	\$209.00 (I)
	- Rate Band 38	\$201.89	\$185.00	\$223.61	(I)	\$209.00 (I)
	- Rate Band 39	\$216.02	\$185.00	\$239.26	(I)	\$209.00 (I)
	- Rate Band 40	\$231.15	\$185.00	\$256.01	(I)	\$209.00 (I)
	- Rate Band 41	\$247.33	\$185.00	\$273.93	(I)	\$209.00 (I)
	- Rate Band 42	\$264.64	\$185.00	\$293.10	(I)	\$209.00 (I)
	- Rate Band 43	\$283.16	\$185.00	\$313.62	(I)	\$209.00 (I)
	- Rate Band 44	\$302.99	\$185.00	\$335.57	(I)	\$209.00 (I)
	- Rate Band 45	\$324.19	\$185.00	\$359.06	(I)	\$209.00 (I)
	- Rate Band 46	\$346.89	\$185.00	\$384.20	(I)	\$209.00 (I)
	- Rate Band 47	\$371.17	\$185.00	\$411.09	(I)	\$209.00 (I)
	- Rate Band 48	\$397.15	\$185.00	\$439.87	(I)	\$209.00 (I)
	- Rate Band 49	\$486.53	\$185.00	\$503.60	(I)	\$209.00 (I)
	- Rate Band 50	\$835.95	\$185.00	\$925.85	(I)	\$209.00 (I)

**NECA TARIFF F.C.C. NO. 5
RATE COMPARISON REPORT**

NECA
VOLUME 5
Appendix D

TARIFF REFERENCE	RATE ELEMENT	CURRENT RATES 03/30/24		PROPOSED RATES 07/02/24		
		MONTHLY	NRC	MONTHLY		NRC
17.4.9	Digital Subscriber Line Access Services					
17.4.9(H)(2)	DSL Access Services Wholesale Pricing Plan (WPP) (Cont'd)					
	(b) DSL WPP Term Plan Charges					
	One Year Term Pricing Plan					
	SDSL Line Charge					
	Per 500 Mbps Voice-Data Option					
	- Rate Band 1	\$13.48	\$185.00	\$14.93	(I)	\$209.00 (I)
	- Rate Band 2	\$17.67	\$185.00	\$19.57	(I)	\$209.00 (I)
	- Rate Band 3	\$18.91	\$185.00	\$20.94	(I)	\$209.00 (I)
	- Rate Band 4	\$20.23	\$185.00	\$22.41	(I)	\$209.00 (I)
	- Rate Band 5	\$21.65	\$185.00	\$23.98	(I)	\$209.00 (I)
	- Rate Band 6	\$23.17	\$185.00	\$25.66	(I)	\$209.00 (I)
	- Rate Band 7	\$24.79	\$185.00	\$27.45	(I)	\$209.00 (I)
	- Rate Band 8	\$26.52	\$185.00	\$29.37	(I)	\$209.00 (I)
	- Rate Band 9	\$28.38	\$185.00	\$31.43	(I)	\$209.00 (I)
	- Rate Band 10	\$30.36	\$185.00	\$33.63	(I)	\$209.00 (I)
	- Rate Band 11	\$32.49	\$185.00	\$35.98	(I)	\$209.00 (I)
	- Rate Band 12	\$34.76	\$185.00	\$38.50	(I)	\$209.00 (I)
	- Rate Band 13	\$37.20	\$185.00	\$41.20	(I)	\$209.00 (I)
	- Rate Band 14	\$39.80	\$185.00	\$44.08	(I)	\$209.00 (I)
	- Rate Band 15	\$42.59	\$185.00	\$47.17	(I)	\$209.00 (I)
	- Rate Band 16	\$45.57	\$185.00	\$50.47	(I)	\$209.00 (I)
	- Rate Band 17	\$48.76	\$185.00	\$54.00	(I)	\$209.00 (I)
	- Rate Band 18	\$52.17	\$185.00	\$57.78	(I)	\$209.00 (I)
	- Rate Band 19	\$55.82	\$185.00	\$61.83	(I)	\$209.00 (I)
	- Rate Band 20	\$59.73	\$185.00	\$66.16	(I)	\$209.00 (I)
	- Rate Band 21	\$63.91	\$185.00	\$70.79	(I)	\$209.00 (I)
	- Rate Band 22	\$68.39	\$185.00	\$75.74	(I)	\$209.00 (I)
	- Rate Band 23	\$73.17	\$185.00	\$81.05	(I)	\$209.00 (I)
	- Rate Band 24	\$78.30	\$185.00	\$86.72	(I)	\$209.00 (I)
	- Rate Band 25	\$83.78	\$185.00	\$92.79	(I)	\$209.00 (I)
	- Rate Band 26	\$89.64	\$185.00	\$99.28	(I)	\$209.00 (I)
	- Rate Band 27	\$95.92	\$185.00	\$106.23	(I)	\$209.00 (I)
	- Rate Band 28	\$102.63	\$185.00	\$113.67	(I)	\$209.00 (I)
	- Rate Band 29	\$109.82	\$185.00	\$121.63	(I)	\$209.00 (I)
	- Rate Band 30	\$117.50	\$185.00	\$130.14	(I)	\$209.00 (I)
	- Rate Band 31	\$125.73	\$185.00	\$139.25	(I)	\$209.00 (I)
	- Rate Band 32	\$134.53	\$185.00	\$149.00	(I)	\$209.00 (I)
	- Rate Band 33	\$143.95	\$185.00	\$159.43	(I)	\$209.00 (I)
	- Rate Band 34	\$154.02	\$185.00	\$170.59	(I)	\$209.00 (I)
	- Rate Band 35	\$164.80	\$185.00	\$182.53	(I)	\$209.00 (I)
	- Rate Band 36	\$176.34	\$185.00	\$195.31	(I)	\$209.00 (I)
	- Rate Band 37	\$188.68	\$185.00	\$208.98	(I)	\$209.00 (I)
	- Rate Band 38	\$201.89	\$185.00	\$223.61	(I)	\$209.00 (I)
	- Rate Band 39	\$216.02	\$185.00	\$239.26	(I)	\$209.00 (I)
	- Rate Band 40	\$231.15	\$185.00	\$256.01	(I)	\$209.00 (I)
	- Rate Band 41	\$247.33	\$185.00	\$273.93	(I)	\$209.00 (I)
	- Rate Band 42	\$264.64	\$185.00	\$293.10	(I)	\$209.00 (I)
	- Rate Band 43	\$283.16	\$185.00	\$313.62	(I)	\$209.00 (I)
	- Rate Band 44	\$302.99	\$185.00	\$335.57	(I)	\$209.00 (I)
	- Rate Band 45	\$324.19	\$185.00	\$359.06	(I)	\$209.00 (I)
	- Rate Band 46	\$346.89	\$185.00	\$384.20	(I)	\$209.00 (I)
	- Rate Band 47	\$371.17	\$185.00	\$411.09	(I)	\$209.00 (I)
	- Rate Band 48	\$397.15	\$185.00	\$439.87	(I)	\$209.00 (I)
	- Rate Band 49	\$486.53	\$185.00	\$503.60	(I)	\$209.00 (I)
	- Rate Band 50	\$835.95	\$185.00	\$925.85	(I)	\$209.00 (I)

**NECA TARIFF F.C.C. NO. 5
RATE COMPARISON REPORT**

NECA
VOLUME 5
Appendix D

TARIFF REFERENCE	RATE ELEMENT	CURRENT RATES 03/30/24		PROPOSED RATES 07/02/24		
		MONTHLY	NRC	MONTHLY	NRC	
17.4.9	Digital Subscriber Line Access Services					
17.4.9(H)(2)	DSL Access Services Wholesale Pricing Plan (WPP) (Cont'd)					
	(b) DSL WPP Term Plan Charges					
	One Year Term Pricing Plan					
	SDSL Line Charge					
	Per 1000 Mbps Voice-Data Option					
	- Rate Band 1	\$13.48	\$185.00	\$14.93	(I)	\$209.00 (I)
	- Rate Band 2	\$17.67	\$185.00	\$19.57	(I)	\$209.00 (I)
	- Rate Band 3	\$18.91	\$185.00	\$20.94	(I)	\$209.00 (I)
	- Rate Band 4	\$20.23	\$185.00	\$22.41	(I)	\$209.00 (I)
	- Rate Band 5	\$21.65	\$185.00	\$23.98	(I)	\$209.00 (I)
	- Rate Band 6	\$23.17	\$185.00	\$25.66	(I)	\$209.00 (I)
	- Rate Band 7	\$24.79	\$185.00	\$27.45	(I)	\$209.00 (I)
	- Rate Band 8	\$26.52	\$185.00	\$29.37	(I)	\$209.00 (I)
	- Rate Band 9	\$28.38	\$185.00	\$31.43	(I)	\$209.00 (I)
	- Rate Band 10	\$30.36	\$185.00	\$33.63	(I)	\$209.00 (I)
	- Rate Band 11	\$32.49	\$185.00	\$35.98	(I)	\$209.00 (I)
	- Rate Band 12	\$34.76	\$185.00	\$38.50	(I)	\$209.00 (I)
	- Rate Band 13	\$37.20	\$185.00	\$41.20	(I)	\$209.00 (I)
	- Rate Band 14	\$39.80	\$185.00	\$44.08	(I)	\$209.00 (I)
	- Rate Band 15	\$42.59	\$185.00	\$47.17	(I)	\$209.00 (I)
	- Rate Band 16	\$45.57	\$185.00	\$50.47	(I)	\$209.00 (I)
	- Rate Band 17	\$48.76	\$185.00	\$54.00	(I)	\$209.00 (I)
	- Rate Band 18	\$52.17	\$185.00	\$57.78	(I)	\$209.00 (I)
	- Rate Band 19	\$55.82	\$185.00	\$61.83	(I)	\$209.00 (I)
	- Rate Band 20	\$59.73	\$185.00	\$66.16	(I)	\$209.00 (I)
	- Rate Band 21	\$63.91	\$185.00	\$70.79	(I)	\$209.00 (I)
	- Rate Band 22	\$68.39	\$185.00	\$75.74	(I)	\$209.00 (I)
	- Rate Band 23	\$73.17	\$185.00	\$81.05	(I)	\$209.00 (I)
	- Rate Band 24	\$78.30	\$185.00	\$86.72	(I)	\$209.00 (I)
	- Rate Band 25	\$83.78	\$185.00	\$92.79	(I)	\$209.00 (I)
	- Rate Band 26	\$89.64	\$185.00	\$99.28	(I)	\$209.00 (I)
	- Rate Band 27	\$95.92	\$185.00	\$106.23	(I)	\$209.00 (I)
	- Rate Band 28	\$102.63	\$185.00	\$113.67	(I)	\$209.00 (I)
	- Rate Band 29	\$109.82	\$185.00	\$121.63	(I)	\$209.00 (I)
	- Rate Band 30	\$117.50	\$185.00	\$130.14	(I)	\$209.00 (I)
	- Rate Band 31	\$125.73	\$185.00	\$139.25	(I)	\$209.00 (I)
	- Rate Band 32	\$134.53	\$185.00	\$149.00	(I)	\$209.00 (I)
	- Rate Band 33	\$143.95	\$185.00	\$159.43	(I)	\$209.00 (I)
	- Rate Band 34	\$154.02	\$185.00	\$170.59	(I)	\$209.00 (I)
	- Rate Band 35	\$164.80	\$185.00	\$182.53	(I)	\$209.00 (I)
	- Rate Band 36	\$176.34	\$185.00	\$195.31	(I)	\$209.00 (I)
	- Rate Band 37	\$188.68	\$185.00	\$208.98	(I)	\$209.00 (I)
	- Rate Band 38	\$201.89	\$185.00	\$223.61	(I)	\$209.00 (I)
	- Rate Band 39	\$216.02	\$185.00	\$239.26	(I)	\$209.00 (I)
	- Rate Band 40	\$231.15	\$185.00	\$256.01	(I)	\$209.00 (I)
	- Rate Band 41	\$247.33	\$185.00	\$273.93	(I)	\$209.00 (I)
	- Rate Band 42	\$264.64	\$185.00	\$293.10	(I)	\$209.00 (I)
	- Rate Band 43	\$283.16	\$185.00	\$313.62	(I)	\$209.00 (I)
	- Rate Band 44	\$302.99	\$185.00	\$335.57	(I)	\$209.00 (I)
	- Rate Band 45	\$324.19	\$185.00	\$359.06	(I)	\$209.00 (I)
	- Rate Band 46	\$346.89	\$185.00	\$384.20	(I)	\$209.00 (I)
	- Rate Band 47	\$371.17	\$185.00	\$411.09	(I)	\$209.00 (I)
	- Rate Band 48	\$397.15	\$185.00	\$439.87	(I)	\$209.00 (I)
	- Rate Band 49	\$486.53	\$185.00	\$503.60	(I)	\$209.00 (I)
	- Rate Band 50	\$835.95	\$185.00	\$925.85	(I)	\$209.00 (I)

**NECA TARIFF F.C.C. NO. 5
RATE COMPARISON REPORT**

NECA
VOLUME 5
Appendix D

TARIFF REFERENCE	RATE ELEMENT	CURRENT RATES 03/30/24		PROPOSED RATES 07/02/24	
		MONTHLY	NRC	MONTHLY	NRC
17.4.9	Digital Subscriber Line Access Services				
17.4.9(H)(2)	DSL Access Services Wholesale Pricing Plan (WPP) (Cont'd)				
	(b) DSL WPP Term Plan Charges				
	One Year Term Pricing Plan				
	SDSL Charge				
	All Speeds Data-Only Option				
	- Rate Band 1	\$0.00	\$211.00	\$0.00	\$239.00 (I)
	- Rate Band 2	\$0.42	\$211.00	\$0.40 (R)	\$239.00 (I)
	- Rate Band 3	\$1.06	\$211.00	\$0.80 (R)	\$239.00 (I)
	- Rate Band 4	\$1.16	\$211.00	\$1.09 (R)	\$239.00 (I)
	- Rate Band 5	\$1.28	\$211.00	\$1.20 (R)	\$239.00 (I)
	- Rate Band 6	\$1.41	\$211.00	\$1.32 (R)	\$239.00 (I)
	- Rate Band 7	\$1.55	\$211.00	\$1.46 (R)	\$239.00 (I)
	- Rate Band 8	\$1.70	\$211.00	\$1.60 (R)	\$239.00 (I)
	- Rate Band 9	\$1.87	\$211.00	\$1.76 (R)	\$239.00 (I)
	- Rate Band 10	\$2.06	\$211.00	\$1.94 (R)	\$239.00 (I)
	- Rate Band 11	\$2.26	\$211.00	\$2.13 (R)	\$239.00 (I)
	- Rate Band 12	\$2.49	\$211.00	\$2.34 (R)	\$239.00 (I)
	- Rate Band 13	\$2.74	\$211.00	\$2.58 (R)	\$239.00 (I)
	- Rate Band 14	\$3.01	\$211.00	\$2.84 (R)	\$239.00 (I)
	- Rate Band 15	\$3.32	\$211.00	\$3.12 (R)	\$239.00 (I)
	- Rate Band 16	\$3.65	\$211.00	\$3.43 (R)	\$239.00 (I)
	- Rate Band 17	\$4.01	\$211.00	\$3.77 (R)	\$239.00 (I)
	- Rate Band 18	\$4.41	\$211.00	\$4.15 (R)	\$239.00 (I)
	- Rate Band 19	\$4.85	\$211.00	\$4.57 (R)	\$239.00 (I)
	- Rate Band 20	\$5.34	\$211.00	\$5.02 (R)	\$239.00 (I)
	- Rate Band 21	\$5.87	\$211.00	\$5.53 (R)	\$239.00 (I)
	- Rate Band 22	\$6.46	\$211.00	\$6.08 (R)	\$239.00 (I)
	- Rate Band 23	\$7.11	\$211.00	\$6.69 (R)	\$239.00 (I)
	- Rate Band 24	\$7.82	\$211.00	\$7.35 (R)	\$239.00 (I)
	- Rate Band 25	\$8.60	\$211.00	\$8.09 (R)	\$239.00 (I)
	- Rate Band 26	\$9.46	\$211.00	\$8.90 (R)	\$239.00 (I)
	- Rate Band 27	\$10.41	\$211.00	\$9.79 (R)	\$239.00 (I)
	- Rate Band 28	\$11.45	\$211.00	\$10.77 (R)	\$239.00 (I)
	- Rate Band 29	\$12.59	\$211.00	\$11.84 (R)	\$239.00 (I)
	- Rate Band 30	\$13.85	\$211.00	\$13.03 (R)	\$239.00 (I)
	- Rate Band 31	\$15.51	\$211.00	\$14.59 (R)	\$239.00 (I)
	- Rate Band 32	\$17.37	\$211.00	\$16.34 (R)	\$239.00 (I)
	- Rate Band 33	\$19.46	\$211.00	\$18.30 (R)	\$239.00 (I)
	- Rate Band 34	\$21.79	\$211.00	\$20.50 (R)	\$239.00 (I)
	- Rate Band 35	\$24.41	\$211.00	\$22.96 (R)	\$239.00 (I)
	- Rate Band 36	\$27.34	\$211.00	\$25.72 (R)	\$239.00 (I)
	- Rate Band 37	\$30.62	\$211.00	\$28.80 (R)	\$239.00 (I)
	- Rate Band 38	\$34.29	\$211.00	\$32.26 (R)	\$239.00 (I)
	- Rate Band 39	\$38.41	\$211.00	\$36.13 (R)	\$239.00 (I)
	- Rate Band 40	\$43.02	\$211.00	\$40.47 (R)	\$239.00 (I)
	- Rate Band 41	\$48.18	\$211.00	\$45.32 (R)	\$239.00 (I)
	- Rate Band 42	\$53.96	\$211.00	\$50.76 (R)	\$239.00 (I)
	- Rate Band 43	\$60.44	\$211.00	\$56.85 (R)	\$239.00 (I)
	- Rate Band 44	\$67.69	\$211.00	\$63.67 (R)	\$239.00 (I)
	- Rate Band 45	\$75.81	\$211.00	\$71.32 (R)	\$239.00 (I)
	- Rate Band 46	\$84.91	\$211.00	\$79.87 (R)	\$239.00 (I)
	- Rate Band 47	\$95.10	\$211.00	\$89.46 (R)	\$239.00 (I)
	- Rate Band 48	\$106.51	\$211.00	\$100.19 (R)	\$239.00 (I)
	- Rate Band 49	\$119.30	\$211.00	\$112.22 (R)	\$239.00 (I)
	- Rate Band 50	\$133.61	\$211.00	\$125.68 (R)	\$239.00 (I)

**NECA TARIFF F.C.C. NO. 5
RATE COMPARISON REPORT**

NECA
VOLUME 5
Appendix D

TARIFF REFERENCE	RATE ELEMENT	CURRENT RATES 03/30/24		PROPOSED RATES 07/02/24	
		MONTHLY	NRC	MONTHLY	NRC
17.4.9	Digital Subscriber Line Access Services				
17.4.9(H)(2)	DSL Access Services Wholesale Pricing Plan (WPP) (Cont'd)				
	(b) DSL WPP Term Plan Charges				
	Three Year Term Pricing Plan				
	ADSL Line Charge				
	Per 6 Mbps/1 Mbps Voice-Data Option				
	- Rate Band 1	\$4.87	\$185.00	\$5.40 (I)	\$209.00 (I)
	- Rate Band 2	\$6.39	\$185.00	\$7.07 (I)	\$209.00 (I)
	- Rate Band 3	\$6.83	\$185.00	\$7.57 (I)	\$209.00 (I)
	- Rate Band 4	\$7.31	\$185.00	\$8.10 (I)	\$209.00 (I)
	- Rate Band 5	\$7.82	\$185.00	\$8.66 (I)	\$209.00 (I)
	- Rate Band 6	\$8.37	\$185.00	\$9.27 (I)	\$209.00 (I)
	- Rate Band 7	\$8.96	\$185.00	\$9.92 (I)	\$209.00 (I)
	- Rate Band 8	\$9.58	\$185.00	\$10.61 (I)	\$209.00 (I)
	- Rate Band 9	\$10.25	\$185.00	\$11.36 (I)	\$209.00 (I)
	- Rate Band 10	\$10.97	\$185.00	\$12.15 (I)	\$209.00 (I)
	- Rate Band 11	\$11.74	\$185.00	\$13.00 (I)	\$209.00 (I)
	- Rate Band 12	\$12.56	\$185.00	\$13.91 (I)	\$209.00 (I)
	- Rate Band 13	\$13.44	\$185.00	\$14.89 (I)	\$209.00 (I)
	- Rate Band 14	\$14.38	\$185.00	\$15.93 (I)	\$209.00 (I)
	- Rate Band 15	\$15.39	\$185.00	\$17.04 (I)	\$209.00 (I)
	- Rate Band 16	\$16.47	\$185.00	\$18.24 (I)	\$209.00 (I)
	- Rate Band 17	\$17.62	\$185.00	\$19.51 (I)	\$209.00 (I)
	- Rate Band 18	\$18.85	\$185.00	\$20.88 (I)	\$209.00 (I)
	- Rate Band 19	\$20.17	\$185.00	\$22.34 (I)	\$209.00 (I)
	- Rate Band 20	\$21.58	\$185.00	\$23.90 (I)	\$209.00 (I)
	- Rate Band 21	\$23.09	\$185.00	\$25.58 (I)	\$209.00 (I)
	- Rate Band 22	\$24.71	\$185.00	\$27.37 (I)	\$209.00 (I)
	- Rate Band 23	\$26.44	\$185.00	\$29.28 (I)	\$209.00 (I)
	- Rate Band 24	\$28.29	\$185.00	\$31.33 (I)	\$209.00 (I)
	- Rate Band 25	\$30.27	\$185.00	\$33.53 (I)	\$209.00 (I)
	- Rate Band 26	\$32.39	\$185.00	\$35.87 (I)	\$209.00 (I)
	- Rate Band 27	\$34.66	\$185.00	\$38.39 (I)	\$209.00 (I)
	- Rate Band 28	\$37.08	\$185.00	\$41.07 (I)	\$209.00 (I)
	- Rate Band 29	\$39.68	\$185.00	\$43.95 (I)	\$209.00 (I)
	- Rate Band 30	\$42.46	\$185.00	\$47.02 (I)	\$209.00 (I)
	- Rate Band 31	\$45.43	\$185.00	\$50.32 (I)	\$209.00 (I)
	- Rate Band 32	\$48.61	\$185.00	\$53.84 (I)	\$209.00 (I)
	- Rate Band 33	\$52.01	\$185.00	\$57.61 (I)	\$209.00 (I)
	- Rate Band 34	\$55.65	\$185.00	\$61.64 (I)	\$209.00 (I)
	- Rate Band 35	\$59.55	\$185.00	\$65.95 (I)	\$209.00 (I)
	- Rate Band 36	\$63.72	\$185.00	\$70.57 (I)	\$209.00 (I)
	- Rate Band 37	\$68.18	\$185.00	\$75.51 (I)	\$209.00 (I)
	- Rate Band 38	\$72.95	\$185.00	\$80.80 (I)	\$209.00 (I)
	- Rate Band 39	\$78.06	\$185.00	\$86.45 (I)	\$209.00 (I)
	- Rate Band 40	\$83.52	\$185.00	\$92.50 (I)	\$209.00 (I)
	- Rate Band 41	\$89.37	\$185.00	\$98.98 (I)	\$209.00 (I)
	- Rate Band 42	\$95.62	\$185.00	\$105.91 (I)	\$209.00 (I)
	- Rate Band 43	\$102.32	\$185.00	\$113.32 (I)	\$209.00 (I)
	- Rate Band 44	\$109.48	\$185.00	\$121.25 (I)	\$209.00 (I)
	- Rate Band 45	\$117.14	\$185.00	\$129.74 (I)	\$209.00 (I)
	- Rate Band 46	\$125.34	\$185.00	\$138.82 (I)	\$209.00 (I)
	- Rate Band 47	\$134.12	\$185.00	\$148.54 (I)	\$209.00 (I)
	- Rate Band 48	\$143.50	\$185.00	\$158.94 (I)	\$209.00 (I)
	- Rate Band 49	\$175.80	\$185.00	\$181.97 (I)	\$209.00 (I)
	- Rate Band 50	\$302.05	\$185.00	\$334.54 (I)	\$209.00 (I)

**NECA TARIFF F.C.C. NO. 5
RATE COMPARISON REPORT**

NECA
VOLUME 5
Appendix D

TARIFF REFERENCE	RATE ELEMENT	CURRENT RATES 03/30/24		PROPOSED RATES 07/02/24	
		MONTHLY	NRC	MONTHLY	NRC
17.4.9	Digital Subscriber Line Access Services				
17.4.9(H)(2)	DSL Access Services Wholesale Pricing Plan (WPP) (Cont'd)				
	(b) DSL WPP Term Plan Charges				
	Three Year Term Pricing Plan				
	ADSL Line Charge				
	Per 10 Mbps/1 Mbps Voice-Data Option				
	- Rate Band 1	\$4.87	\$185.00	\$5.40 (I)	\$209.00 (I)
	- Rate Band 2	\$6.39	\$185.00	\$7.07 (I)	\$209.00 (I)
	- Rate Band 3	\$6.83	\$185.00	\$7.57 (I)	\$209.00 (I)
	- Rate Band 4	\$7.31	\$185.00	\$8.10 (I)	\$209.00 (I)
	- Rate Band 5	\$7.82	\$185.00	\$8.66 (I)	\$209.00 (I)
	- Rate Band 6	\$8.37	\$185.00	\$9.27 (I)	\$209.00 (I)
	- Rate Band 7	\$8.96	\$185.00	\$9.92 (I)	\$209.00 (I)
	- Rate Band 8	\$9.58	\$185.00	\$10.61 (I)	\$209.00 (I)
	- Rate Band 9	\$10.25	\$185.00	\$11.36 (I)	\$209.00 (I)
	- Rate Band 10	\$10.97	\$185.00	\$12.15 (I)	\$209.00 (I)
	- Rate Band 11	\$11.74	\$185.00	\$13.00 (I)	\$209.00 (I)
	- Rate Band 12	\$12.56	\$185.00	\$13.91 (I)	\$209.00 (I)
	- Rate Band 13	\$13.44	\$185.00	\$14.89 (I)	\$209.00 (I)
	- Rate Band 14	\$14.38	\$185.00	\$15.93 (I)	\$209.00 (I)
	- Rate Band 15	\$15.39	\$185.00	\$17.04 (I)	\$209.00 (I)
	- Rate Band 16	\$16.47	\$185.00	\$18.24 (I)	\$209.00 (I)
	- Rate Band 17	\$17.62	\$185.00	\$19.51 (I)	\$209.00 (I)
	- Rate Band 18	\$18.85	\$185.00	\$20.88 (I)	\$209.00 (I)
	- Rate Band 19	\$20.17	\$185.00	\$22.34 (I)	\$209.00 (I)
	- Rate Band 20	\$21.58	\$185.00	\$23.90 (I)	\$209.00 (I)
	- Rate Band 21	\$23.09	\$185.00	\$25.58 (I)	\$209.00 (I)
	- Rate Band 22	\$24.71	\$185.00	\$27.37 (I)	\$209.00 (I)
	- Rate Band 23	\$26.44	\$185.00	\$29.28 (I)	\$209.00 (I)
	- Rate Band 24	\$28.29	\$185.00	\$31.33 (I)	\$209.00 (I)
	- Rate Band 25	\$30.27	\$185.00	\$33.53 (I)	\$209.00 (I)
	- Rate Band 26	\$32.39	\$185.00	\$35.87 (I)	\$209.00 (I)
	- Rate Band 27	\$34.66	\$185.00	\$38.39 (I)	\$209.00 (I)
	- Rate Band 28	\$37.08	\$185.00	\$41.07 (I)	\$209.00 (I)
	- Rate Band 29	\$39.68	\$185.00	\$43.95 (I)	\$209.00 (I)
	- Rate Band 30	\$42.46	\$185.00	\$47.02 (I)	\$209.00 (I)
	- Rate Band 31	\$45.43	\$185.00	\$50.32 (I)	\$209.00 (I)
	- Rate Band 32	\$48.61	\$185.00	\$53.84 (I)	\$209.00 (I)
	- Rate Band 33	\$52.01	\$185.00	\$57.61 (I)	\$209.00 (I)
	- Rate Band 34	\$55.65	\$185.00	\$61.64 (I)	\$209.00 (I)
	- Rate Band 35	\$59.55	\$185.00	\$65.95 (I)	\$209.00 (I)
	- Rate Band 36	\$63.72	\$185.00	\$70.57 (I)	\$209.00 (I)
	- Rate Band 37	\$68.18	\$185.00	\$75.51 (I)	\$209.00 (I)
	- Rate Band 38	\$72.95	\$185.00	\$80.80 (I)	\$209.00 (I)
	- Rate Band 39	\$78.06	\$185.00	\$86.45 (I)	\$209.00 (I)
	- Rate Band 40	\$83.52	\$185.00	\$92.50 (I)	\$209.00 (I)
	- Rate Band 41	\$89.37	\$185.00	\$98.98 (I)	\$209.00 (I)
	- Rate Band 42	\$95.62	\$185.00	\$105.91 (I)	\$209.00 (I)
	- Rate Band 43	\$102.32	\$185.00	\$113.32 (I)	\$209.00 (I)
	- Rate Band 44	\$109.48	\$185.00	\$121.25 (I)	\$209.00 (I)
	- Rate Band 45	\$117.14	\$185.00	\$129.74 (I)	\$209.00 (I)
	- Rate Band 46	\$125.34	\$185.00	\$138.82 (I)	\$209.00 (I)
	- Rate Band 47	\$134.12	\$185.00	\$148.54 (I)	\$209.00 (I)
	- Rate Band 48	\$143.50	\$185.00	\$158.94 (I)	\$209.00 (I)
	- Rate Band 49	\$175.80	\$185.00	\$181.97 (I)	\$209.00 (I)
	- Rate Band 50	\$302.05	\$185.00	\$334.54 (I)	\$209.00 (I)

**NECA TARIFF F.C.C. NO. 5
RATE COMPARISON REPORT**

NECA
VOLUME 5
Appendix D

TARIFF REFERENCE	RATE ELEMENT	CURRENT RATES 03/30/24		PROPOSED RATES 07/02/24	
		MONTHLY	NRC	MONTHLY	NRC
17.4.9	Digital Subscriber Line Access Services				
17.4.9(H)(2)	DSL Access Services Wholesale Pricing Plan (WPP) (Cont'd)				
	(b) DSL WPP Term Plan Charges				
	Three Year Term Pricing Plan				
	ADSL Line Charge				
	Per 15 Mbps/3 Mbps Voice-Data Option				
	- Rate Band 1	\$4.87	\$185.00	\$5.40 (I)	\$209.00 (I)
	- Rate Band 2	\$6.39	\$185.00	\$7.07 (I)	\$209.00 (I)
	- Rate Band 3	\$6.83	\$185.00	\$7.57 (I)	\$209.00 (I)
	- Rate Band 4	\$7.31	\$185.00	\$8.10 (I)	\$209.00 (I)
	- Rate Band 5	\$7.82	\$185.00	\$8.66 (I)	\$209.00 (I)
	- Rate Band 6	\$8.37	\$185.00	\$9.27 (I)	\$209.00 (I)
	- Rate Band 7	\$8.96	\$185.00	\$9.92 (I)	\$209.00 (I)
	- Rate Band 8	\$9.58	\$185.00	\$10.61 (I)	\$209.00 (I)
	- Rate Band 9	\$10.25	\$185.00	\$11.36 (I)	\$209.00 (I)
	- Rate Band 10	\$10.97	\$185.00	\$12.15 (I)	\$209.00 (I)
	- Rate Band 11	\$11.74	\$185.00	\$13.00 (I)	\$209.00 (I)
	- Rate Band 12	\$12.56	\$185.00	\$13.91 (I)	\$209.00 (I)
	- Rate Band 13	\$13.44	\$185.00	\$14.89 (I)	\$209.00 (I)
	- Rate Band 14	\$14.38	\$185.00	\$15.93 (I)	\$209.00 (I)
	- Rate Band 15	\$15.39	\$185.00	\$17.04 (I)	\$209.00 (I)
	- Rate Band 16	\$16.47	\$185.00	\$18.24 (I)	\$209.00 (I)
	- Rate Band 17	\$17.62	\$185.00	\$19.51 (I)	\$209.00 (I)
	- Rate Band 18	\$18.85	\$185.00	\$20.88 (I)	\$209.00 (I)
	- Rate Band 19	\$20.17	\$185.00	\$22.34 (I)	\$209.00 (I)
	- Rate Band 20	\$21.58	\$185.00	\$23.90 (I)	\$209.00 (I)
	- Rate Band 21	\$23.09	\$185.00	\$25.58 (I)	\$209.00 (I)
	- Rate Band 22	\$24.71	\$185.00	\$27.37 (I)	\$209.00 (I)
	- Rate Band 23	\$26.44	\$185.00	\$29.28 (I)	\$209.00 (I)
	- Rate Band 24	\$28.29	\$185.00	\$31.33 (I)	\$209.00 (I)
	- Rate Band 25	\$30.27	\$185.00	\$33.53 (I)	\$209.00 (I)
	- Rate Band 26	\$32.39	\$185.00	\$35.87 (I)	\$209.00 (I)
	- Rate Band 27	\$34.66	\$185.00	\$38.39 (I)	\$209.00 (I)
	- Rate Band 28	\$37.08	\$185.00	\$41.07 (I)	\$209.00 (I)
	- Rate Band 29	\$39.68	\$185.00	\$43.95 (I)	\$209.00 (I)
	- Rate Band 30	\$42.46	\$185.00	\$47.02 (I)	\$209.00 (I)
	- Rate Band 31	\$45.43	\$185.00	\$50.32 (I)	\$209.00 (I)
	- Rate Band 32	\$48.61	\$185.00	\$53.84 (I)	\$209.00 (I)
	- Rate Band 33	\$52.01	\$185.00	\$57.61 (I)	\$209.00 (I)
	- Rate Band 34	\$55.65	\$185.00	\$61.64 (I)	\$209.00 (I)
	- Rate Band 35	\$59.55	\$185.00	\$65.95 (I)	\$209.00 (I)
	- Rate Band 36	\$63.72	\$185.00	\$70.57 (I)	\$209.00 (I)
	- Rate Band 37	\$68.18	\$185.00	\$75.51 (I)	\$209.00 (I)
	- Rate Band 38	\$72.95	\$185.00	\$80.80 (I)	\$209.00 (I)
	- Rate Band 39	\$78.06	\$185.00	\$86.45 (I)	\$209.00 (I)
	- Rate Band 40	\$83.52	\$185.00	\$92.50 (I)	\$209.00 (I)
	- Rate Band 41	\$89.37	\$185.00	\$98.98 (I)	\$209.00 (I)
	- Rate Band 42	\$95.62	\$185.00	\$105.91 (I)	\$209.00 (I)
	- Rate Band 43	\$102.32	\$185.00	\$113.32 (I)	\$209.00 (I)
	- Rate Band 44	\$109.48	\$185.00	\$121.25 (I)	\$209.00 (I)
	- Rate Band 45	\$117.14	\$185.00	\$129.74 (I)	\$209.00 (I)
	- Rate Band 46	\$125.34	\$185.00	\$138.82 (I)	\$209.00 (I)
	- Rate Band 47	\$134.12	\$185.00	\$148.54 (I)	\$209.00 (I)
	- Rate Band 48	\$143.50	\$185.00	\$158.94 (I)	\$209.00 (I)
	- Rate Band 49	\$175.80	\$185.00	\$181.97 (I)	\$209.00 (I)
	- Rate Band 50	\$302.05	\$185.00	\$334.54 (I)	\$209.00 (I)

**NECA TARIFF F.C.C. NO. 5
RATE COMPARISON REPORT**

NECA
VOLUME 5
Appendix D

TARIFF REFERENCE	RATE ELEMENT	CURRENT RATES 03/30/24		PROPOSED RATES 07/02/24	
		MONTHLY	NRC	MONTHLY	NRC
17.4.9	Digital Subscriber Line Access Services				
17.4.9(H)(2)	DSL Access Services Wholesale Pricing Plan (WPP) (Cont'd)				
	(b) DSL WPP Term Plan Charges				
	Three Year Term Pricing Plan				
	ADSL Line Charge				
	Per 25 Mbps/3 Mbps Voice-Data Option				
	- Rate Band 1	\$6.43	\$185.00	\$5.40 (R)	\$209.00 (I)
	- Rate Band 2	\$8.43	\$185.00	\$7.07 (R)	\$209.00 (I)
	- Rate Band 3	\$9.02	\$185.00	\$7.57 (R)	\$209.00 (I)
	- Rate Band 4	\$9.65	\$185.00	\$8.10 (R)	\$209.00 (I)
	- Rate Band 5	\$10.32	\$185.00	\$8.66 (R)	\$209.00 (I)
	- Rate Band 6	\$11.05	\$185.00	\$9.27 (R)	\$209.00 (I)
	- Rate Band 7	\$11.82	\$185.00	\$9.92 (R)	\$209.00 (I)
	- Rate Band 8	\$12.65	\$185.00	\$10.61 (R)	\$209.00 (I)
	- Rate Band 9	\$13.53	\$185.00	\$11.36 (R)	\$209.00 (I)
	- Rate Band 10	\$14.48	\$185.00	\$12.15 (R)	\$209.00 (I)
	- Rate Band 11	\$15.49	\$185.00	\$13.00 (R)	\$209.00 (I)
	- Rate Band 12	\$16.58	\$185.00	\$13.91 (R)	\$209.00 (I)
	- Rate Band 13	\$17.74	\$185.00	\$14.89 (R)	\$209.00 (I)
	- Rate Band 14	\$18.98	\$185.00	\$15.93 (R)	\$209.00 (I)
	- Rate Band 15	\$20.31	\$185.00	\$17.04 (R)	\$209.00 (I)
	- Rate Band 16	\$21.73	\$185.00	\$18.24 (R)	\$209.00 (I)
	- Rate Band 17	\$23.25	\$185.00	\$19.51 (R)	\$209.00 (I)
	- Rate Band 18	\$24.88	\$185.00	\$20.88 (R)	\$209.00 (I)
	- Rate Band 19	\$26.62	\$185.00	\$22.34 (R)	\$209.00 (I)
	- Rate Band 20	\$28.48	\$185.00	\$23.90 (R)	\$209.00 (I)
	- Rate Band 21	\$30.47	\$185.00	\$25.58 (R)	\$209.00 (I)
	- Rate Band 22	\$32.61	\$185.00	\$27.37 (R)	\$209.00 (I)
	- Rate Band 23	\$34.89	\$185.00	\$29.28 (R)	\$209.00 (I)
	- Rate Band 24	\$37.33	\$185.00	\$31.33 (R)	\$209.00 (I)
	- Rate Band 25	\$39.95	\$185.00	\$33.53 (R)	\$209.00 (I)
	- Rate Band 26	\$42.74	\$185.00	\$35.87 (R)	\$209.00 (I)
	- Rate Band 27	\$45.73	\$185.00	\$38.39 (R)	\$209.00 (I)
	- Rate Band 28	\$48.93	\$185.00	\$41.07 (R)	\$209.00 (I)
	- Rate Band 29	\$52.36	\$185.00	\$43.95 (R)	\$209.00 (I)
	- Rate Band 30	\$56.03	\$185.00	\$47.02 (R)	\$209.00 (I)
	- Rate Band 31	\$59.95	\$185.00	\$50.32 (R)	\$209.00 (I)
	- Rate Band 32	\$64.14	\$185.00	\$53.84 (R)	\$209.00 (I)
	- Rate Band 33	\$68.63	\$185.00	\$57.61 (R)	\$209.00 (I)
	- Rate Band 34	\$73.44	\$185.00	\$61.64 (R)	\$209.00 (I)
	- Rate Band 35	\$78.58	\$185.00	\$65.95 (R)	\$209.00 (I)
	- Rate Band 36	\$84.08	\$185.00	\$70.57 (R)	\$209.00 (I)
	- Rate Band 37	\$89.96	\$185.00	\$75.51 (R)	\$209.00 (I)
	- Rate Band 38	\$96.26	\$185.00	\$80.80 (R)	\$209.00 (I)
	- Rate Band 39	\$103.00	\$185.00	\$86.45 (R)	\$209.00 (I)
	- Rate Band 40	\$110.21	\$185.00	\$92.50 (R)	\$209.00 (I)
	- Rate Band 41	\$117.93	\$185.00	\$98.98 (R)	\$209.00 (I)
	- Rate Band 42	\$126.18	\$185.00	\$105.91 (R)	\$209.00 (I)
	- Rate Band 43	\$135.01	\$185.00	\$113.32 (R)	\$209.00 (I)
	- Rate Band 44	\$144.46	\$185.00	\$121.25 (R)	\$209.00 (I)
	- Rate Band 45	\$154.58	\$185.00	\$129.74 (R)	\$209.00 (I)
	- Rate Band 46	\$165.40	\$185.00	\$138.82 (R)	\$209.00 (I)
	- Rate Band 47	\$176.97	\$185.00	\$148.54 (R)	\$209.00 (I)
	- Rate Band 48	\$189.36	\$185.00	\$158.94 (R)	\$209.00 (I)
	- Rate Band 49	\$231.98	\$185.00	\$181.97 (R)	\$209.00 (I)
	- Rate Band 50	\$398.58	\$185.00	\$334.54 (R)	\$209.00 (I)

**NECA TARIFF F.C.C. NO. 5
RATE COMPARISON REPORT**

NECA
VOLUME 5
Appendix D

TARIFF REFERENCE	RATE ELEMENT	CURRENT RATES 03/30/24		PROPOSED RATES 07/02/24	
		MONTHLY	NRC	MONTHLY	NRC
17.4.9	Digital Subscriber Line Access Services				
17.4.9(H)(2)	DSL Access Services Wholesale Pricing Plan (WPP) (Cont'd)				
	(b) DSL WPP Term Plan Charges				
	Three Year Term Pricing Plan				
	ADSL Line Charge				
	Per 50 Mbps/25 Mbps Voice-Data Option				
	- Rate Band 1	\$6.43	\$185.00	\$5.40 (R)	\$209.00 (I)
	- Rate Band 2	\$8.43	\$185.00	\$7.07 (R)	\$209.00 (I)
	- Rate Band 3	\$9.02	\$185.00	\$7.57 (R)	\$209.00 (I)
	- Rate Band 4	\$9.65	\$185.00	\$8.10 (R)	\$209.00 (I)
	- Rate Band 5	\$10.32	\$185.00	\$8.66 (R)	\$209.00 (I)
	- Rate Band 6	\$11.05	\$185.00	\$9.27 (R)	\$209.00 (I)
	- Rate Band 7	\$11.82	\$185.00	\$9.92 (R)	\$209.00 (I)
	- Rate Band 8	\$12.65	\$185.00	\$10.61 (R)	\$209.00 (I)
	- Rate Band 9	\$13.53	\$185.00	\$11.36 (R)	\$209.00 (I)
	- Rate Band 10	\$14.48	\$185.00	\$12.15 (R)	\$209.00 (I)
	- Rate Band 11	\$15.49	\$185.00	\$13.00 (R)	\$209.00 (I)
	- Rate Band 12	\$16.58	\$185.00	\$13.91 (R)	\$209.00 (I)
	- Rate Band 13	\$17.74	\$185.00	\$14.89 (R)	\$209.00 (I)
	- Rate Band 14	\$18.98	\$185.00	\$15.93 (R)	\$209.00 (I)
	- Rate Band 15	\$20.31	\$185.00	\$17.04 (R)	\$209.00 (I)
	- Rate Band 16	\$21.73	\$185.00	\$18.24 (R)	\$209.00 (I)
	- Rate Band 17	\$23.25	\$185.00	\$19.51 (R)	\$209.00 (I)
	- Rate Band 18	\$24.88	\$185.00	\$20.88 (R)	\$209.00 (I)
	- Rate Band 19	\$26.62	\$185.00	\$22.34 (R)	\$209.00 (I)
	- Rate Band 20	\$28.48	\$185.00	\$23.90 (R)	\$209.00 (I)
	- Rate Band 21	\$30.47	\$185.00	\$25.58 (R)	\$209.00 (I)
	- Rate Band 22	\$32.61	\$185.00	\$27.37 (R)	\$209.00 (I)
	- Rate Band 23	\$34.89	\$185.00	\$29.28 (R)	\$209.00 (I)
	- Rate Band 24	\$37.33	\$185.00	\$31.33 (R)	\$209.00 (I)
	- Rate Band 25	\$39.95	\$185.00	\$33.53 (R)	\$209.00 (I)
	- Rate Band 26	\$42.74	\$185.00	\$35.87 (R)	\$209.00 (I)
	- Rate Band 27	\$45.73	\$185.00	\$38.39 (R)	\$209.00 (I)
	- Rate Band 28	\$48.93	\$185.00	\$41.07 (R)	\$209.00 (I)
	- Rate Band 29	\$52.36	\$185.00	\$43.95 (R)	\$209.00 (I)
	- Rate Band 30	\$56.03	\$185.00	\$47.02 (R)	\$209.00 (I)
	- Rate Band 31	\$59.95	\$185.00	\$50.32 (R)	\$209.00 (I)
	- Rate Band 32	\$64.14	\$185.00	\$53.84 (R)	\$209.00 (I)
	- Rate Band 33	\$68.63	\$185.00	\$57.61 (R)	\$209.00 (I)
	- Rate Band 34	\$73.44	\$185.00	\$61.64 (R)	\$209.00 (I)
	- Rate Band 35	\$78.58	\$185.00	\$65.95 (R)	\$209.00 (I)
	- Rate Band 36	\$84.08	\$185.00	\$70.57 (R)	\$209.00 (I)
	- Rate Band 37	\$89.96	\$185.00	\$75.51 (R)	\$209.00 (I)
	- Rate Band 38	\$96.26	\$185.00	\$80.80 (R)	\$209.00 (I)
	- Rate Band 39	\$103.00	\$185.00	\$86.45 (R)	\$209.00 (I)
	- Rate Band 40	\$110.21	\$185.00	\$92.50 (R)	\$209.00 (I)
	- Rate Band 41	\$117.93	\$185.00	\$98.98 (R)	\$209.00 (I)
	- Rate Band 42	\$126.18	\$185.00	\$105.91 (R)	\$209.00 (I)
	- Rate Band 43	\$135.01	\$185.00	\$113.32 (R)	\$209.00 (I)
	- Rate Band 44	\$144.46	\$185.00	\$121.25 (R)	\$209.00 (I)
	- Rate Band 45	\$154.58	\$185.00	\$129.74 (R)	\$209.00 (I)
	- Rate Band 46	\$165.40	\$185.00	\$138.82 (R)	\$209.00 (I)
	- Rate Band 47	\$176.97	\$185.00	\$148.54 (R)	\$209.00 (I)
	- Rate Band 48	\$189.36	\$185.00	\$158.94 (R)	\$209.00 (I)
	- Rate Band 49	\$231.98	\$185.00	\$181.97 (R)	\$209.00 (I)
	- Rate Band 50	\$398.58	\$185.00	\$334.54 (R)	\$209.00 (I)

**NECA TARIFF F.C.C. NO. 5
RATE COMPARISON REPORT**

NECA
VOLUME 5
Appendix D

TARIFF REFERENCE	RATE ELEMENT	CURRENT RATES 03/30/24		PROPOSED RATES 07/02/24		
		MONTHLY	NRC	MONTHLY		NRC
17.4.9	Digital Subscriber Line Access Services					
17.4.9(H)(2)	DSL Access Services Wholesale Pricing Plan (WPP) (Cont'd)					
	(b) DSL WPP Term Plan Charges					
	Three Year Term Pricing Plan					
	ADSL Line Charge					
	Per 100 Mbps/50 Mbps Voice-Data Option					
	- Rate Band 1	\$9.42	\$185.00	\$10.43	(I)	\$209.00 (I)
	- Rate Band 2	\$12.35	\$185.00	\$13.68	(I)	\$209.00 (I)
	- Rate Band 3	\$13.21	\$185.00	\$14.64	(I)	\$209.00 (I)
	- Rate Band 4	\$14.14	\$185.00	\$15.66	(I)	\$209.00 (I)
	- Rate Band 5	\$15.13	\$185.00	\$16.76	(I)	\$209.00 (I)
	- Rate Band 6	\$16.19	\$185.00	\$17.93	(I)	\$209.00 (I)
	- Rate Band 7	\$17.32	\$185.00	\$19.18	(I)	\$209.00 (I)
	- Rate Band 8	\$18.53	\$185.00	\$20.53	(I)	\$209.00 (I)
	- Rate Band 9	\$19.83	\$185.00	\$21.96	(I)	\$209.00 (I)
	- Rate Band 10	\$21.22	\$185.00	\$23.50	(I)	\$209.00 (I)
	- Rate Band 11	\$22.70	\$185.00	\$25.15	(I)	\$209.00 (I)
	- Rate Band 12	\$24.29	\$185.00	\$26.91	(I)	\$209.00 (I)
	- Rate Band 13	\$25.99	\$185.00	\$28.79	(I)	\$209.00 (I)
	- Rate Band 14	\$27.81	\$185.00	\$30.80	(I)	\$209.00 (I)
	- Rate Band 15	\$29.76	\$185.00	\$32.96	(I)	\$209.00 (I)
	- Rate Band 16	\$31.84	\$185.00	\$35.27	(I)	\$209.00 (I)
	- Rate Band 17	\$34.07	\$185.00	\$37.74	(I)	\$209.00 (I)
	- Rate Band 18	\$36.46	\$185.00	\$40.38	(I)	\$209.00 (I)
	- Rate Band 19	\$39.01	\$185.00	\$43.21	(I)	\$209.00 (I)
	- Rate Band 20	\$41.74	\$185.00	\$46.23	(I)	\$209.00 (I)
	- Rate Band 21	\$44.66	\$185.00	\$49.47	(I)	\$209.00 (I)
	- Rate Band 22	\$47.79	\$185.00	\$52.93	(I)	\$209.00 (I)
	- Rate Band 23	\$51.13	\$185.00	\$56.63	(I)	\$209.00 (I)
	- Rate Band 24	\$54.71	\$185.00	\$60.60	(I)	\$209.00 (I)
	- Rate Band 25	\$58.54	\$185.00	\$64.84	(I)	\$209.00 (I)
	- Rate Band 26	\$62.64	\$185.00	\$69.38	(I)	\$209.00 (I)
	- Rate Band 27	\$67.03	\$185.00	\$74.24	(I)	\$209.00 (I)
	- Rate Band 28	\$71.72	\$185.00	\$79.43	(I)	\$209.00 (I)
	- Rate Band 29	\$76.74	\$185.00	\$84.99	(I)	\$209.00 (I)
	- Rate Band 30	\$82.11	\$185.00	\$90.94	(I)	\$209.00 (I)
	- Rate Band 31	\$87.86	\$185.00	\$97.31	(I)	\$209.00 (I)
	- Rate Band 32	\$94.01	\$185.00	\$104.12	(I)	\$209.00 (I)
	- Rate Band 33	\$100.59	\$185.00	\$111.41	(I)	\$209.00 (I)
	- Rate Band 34	\$107.63	\$185.00	\$119.21	(I)	\$209.00 (I)
	- Rate Band 35	\$115.16	\$185.00	\$127.55	(I)	\$209.00 (I)
	- Rate Band 36	\$123.23	\$185.00	\$136.48	(I)	\$209.00 (I)
	- Rate Band 37	\$131.85	\$185.00	\$146.03	(I)	\$209.00 (I)
	- Rate Band 38	\$141.08	\$185.00	\$156.25	(I)	\$209.00 (I)
	- Rate Band 39	\$150.96	\$185.00	\$167.19	(I)	\$209.00 (I)
	- Rate Band 40	\$161.52	\$185.00	\$178.90	(I)	\$209.00 (I)
	- Rate Band 41	\$172.83	\$185.00	\$191.42	(I)	\$209.00 (I)
	- Rate Band 42	\$184.93	\$185.00	\$204.82	(I)	\$209.00 (I)
	- Rate Band 43	\$197.87	\$185.00	\$219.15	(I)	\$209.00 (I)
	- Rate Band 44	\$211.72	\$185.00	\$234.49	(I)	\$209.00 (I)
	- Rate Band 45	\$226.54	\$185.00	\$250.91	(I)	\$209.00 (I)
	- Rate Band 46	\$242.40	\$185.00	\$268.47	(I)	\$209.00 (I)
	- Rate Band 47	\$259.37	\$185.00	\$287.27	(I)	\$209.00 (I)
	- Rate Band 48	\$277.53	\$185.00	\$307.37	(I)	\$209.00 (I)
	- Rate Band 49	\$339.98	\$185.00	\$351.91	(I)	\$209.00 (I)
	- Rate Band 50	\$584.15	\$185.00	\$646.98	(I)	\$209.00 (I)

**NECA TARIFF F.C.C. NO. 5
RATE COMPARISON REPORT**

NECA
VOLUME 5
Appendix D

TARIFF REFERENCE	RATE ELEMENT	CURRENT RATES 03/30/24		PROPOSED RATES 07/02/24		
		MONTHLY	NRC	MONTHLY		NRC
17.4.9	Digital Subscriber Line Access Services					
17.4.9(H)(2)	DSL Access Services Wholesale Pricing Plan (WPP) (Cont'd)					
	(b) DSL WPP Term Plan Charges					
	Three Year Term Pricing Plan					
	ADSL Line Charge					
	Per 200 Mbps/100 Mbps Voice-Data Option					
	- Rate Band 1	\$9.42	\$185.00	\$10.43	(I)	\$209.00 (I)
	- Rate Band 2	\$12.35	\$185.00	\$13.68	(I)	\$209.00 (I)
	- Rate Band 3	\$13.21	\$185.00	\$14.64	(I)	\$209.00 (I)
	- Rate Band 4	\$14.14	\$185.00	\$15.66	(I)	\$209.00 (I)
	- Rate Band 5	\$15.13	\$185.00	\$16.76	(I)	\$209.00 (I)
	- Rate Band 6	\$16.19	\$185.00	\$17.93	(I)	\$209.00 (I)
	- Rate Band 7	\$17.32	\$185.00	\$19.18	(I)	\$209.00 (I)
	- Rate Band 8	\$18.53	\$185.00	\$20.53	(I)	\$209.00 (I)
	- Rate Band 9	\$19.83	\$185.00	\$21.96	(I)	\$209.00 (I)
	- Rate Band 10	\$21.22	\$185.00	\$23.50	(I)	\$209.00 (I)
	- Rate Band 11	\$22.70	\$185.00	\$25.15	(I)	\$209.00 (I)
	- Rate Band 12	\$24.29	\$185.00	\$26.91	(I)	\$209.00 (I)
	- Rate Band 13	\$25.99	\$185.00	\$28.79	(I)	\$209.00 (I)
	- Rate Band 14	\$27.81	\$185.00	\$30.80	(I)	\$209.00 (I)
	- Rate Band 15	\$29.76	\$185.00	\$32.96	(I)	\$209.00 (I)
	- Rate Band 16	\$31.84	\$185.00	\$35.27	(I)	\$209.00 (I)
	- Rate Band 17	\$34.07	\$185.00	\$37.74	(I)	\$209.00 (I)
	- Rate Band 18	\$36.46	\$185.00	\$40.38	(I)	\$209.00 (I)
	- Rate Band 19	\$39.01	\$185.00	\$43.21	(I)	\$209.00 (I)
	- Rate Band 20	\$41.74	\$185.00	\$46.23	(I)	\$209.00 (I)
	- Rate Band 21	\$44.66	\$185.00	\$49.47	(I)	\$209.00 (I)
	- Rate Band 22	\$47.79	\$185.00	\$52.93	(I)	\$209.00 (I)
	- Rate Band 23	\$51.13	\$185.00	\$56.63	(I)	\$209.00 (I)
	- Rate Band 24	\$54.71	\$185.00	\$60.60	(I)	\$209.00 (I)
	- Rate Band 25	\$58.54	\$185.00	\$64.84	(I)	\$209.00 (I)
	- Rate Band 26	\$62.64	\$185.00	\$69.38	(I)	\$209.00 (I)
	- Rate Band 27	\$67.03	\$185.00	\$74.24	(I)	\$209.00 (I)
	- Rate Band 28	\$71.72	\$185.00	\$79.43	(I)	\$209.00 (I)
	- Rate Band 29	\$76.74	\$185.00	\$84.99	(I)	\$209.00 (I)
	- Rate Band 30	\$82.11	\$185.00	\$90.94	(I)	\$209.00 (I)
	- Rate Band 31	\$87.86	\$185.00	\$97.31	(I)	\$209.00 (I)
	- Rate Band 32	\$94.01	\$185.00	\$104.12	(I)	\$209.00 (I)
	- Rate Band 33	\$100.59	\$185.00	\$111.41	(I)	\$209.00 (I)
	- Rate Band 34	\$107.63	\$185.00	\$119.21	(I)	\$209.00 (I)
	- Rate Band 35	\$115.16	\$185.00	\$127.55	(I)	\$209.00 (I)
	- Rate Band 36	\$123.23	\$185.00	\$136.48	(I)	\$209.00 (I)
	- Rate Band 37	\$131.85	\$185.00	\$146.03	(I)	\$209.00 (I)
	- Rate Band 38	\$141.08	\$185.00	\$156.25	(I)	\$209.00 (I)
	- Rate Band 39	\$150.96	\$185.00	\$167.19	(I)	\$209.00 (I)
	- Rate Band 40	\$161.52	\$185.00	\$178.90	(I)	\$209.00 (I)
	- Rate Band 41	\$172.83	\$185.00	\$191.42	(I)	\$209.00 (I)
	- Rate Band 42	\$184.93	\$185.00	\$204.82	(I)	\$209.00 (I)
	- Rate Band 43	\$197.87	\$185.00	\$219.15	(I)	\$209.00 (I)
	- Rate Band 44	\$211.72	\$185.00	\$234.49	(I)	\$209.00 (I)
	- Rate Band 45	\$226.54	\$185.00	\$250.91	(I)	\$209.00 (I)
	- Rate Band 46	\$242.40	\$185.00	\$268.47	(I)	\$209.00 (I)
	- Rate Band 47	\$259.37	\$185.00	\$287.27	(I)	\$209.00 (I)
	- Rate Band 48	\$277.53	\$185.00	\$307.37	(I)	\$209.00 (I)
	- Rate Band 49	\$339.98	\$185.00	\$351.91	(I)	\$209.00 (I)
	- Rate Band 50	\$584.15	\$185.00	\$646.98	(I)	\$209.00 (I)

**NECA TARIFF F.C.C. NO. 5
RATE COMPARISON REPORT**

NECA
VOLUME 5
Appendix D

TARIFF REFERENCE	RATE ELEMENT	CURRENT RATES 03/30/24		PROPOSED RATES 07/02/24		
		MONTHLY	NRC	MONTHLY		NRC
17.4.9	Digital Subscriber Line Access Services					
17.4.9(H)(2)	DSL Access Services Wholesale Pricing Plan (WPP) (Cont'd)					
	(b) DSL WPP Term Plan Charges					
	Three Year Term Pricing Plan					
	ADSL Line Charge					
	Per 500 Mbps/100 Mbps Voice-Data Option					
	- Rate Band 1	\$9.42	\$185.00	\$10.43	(I)	\$209.00 (I)
	- Rate Band 2	\$12.35	\$185.00	\$13.68	(I)	\$209.00 (I)
	- Rate Band 3	\$13.21	\$185.00	\$14.64	(I)	\$209.00 (I)
	- Rate Band 4	\$14.14	\$185.00	\$15.66	(I)	\$209.00 (I)
	- Rate Band 5	\$15.13	\$185.00	\$16.76	(I)	\$209.00 (I)
	- Rate Band 6	\$16.19	\$185.00	\$17.93	(I)	\$209.00 (I)
	- Rate Band 7	\$17.32	\$185.00	\$19.18	(I)	\$209.00 (I)
	- Rate Band 8	\$18.53	\$185.00	\$20.53	(I)	\$209.00 (I)
	- Rate Band 9	\$19.83	\$185.00	\$21.96	(I)	\$209.00 (I)
	- Rate Band 10	\$21.22	\$185.00	\$23.50	(I)	\$209.00 (I)
	- Rate Band 11	\$22.70	\$185.00	\$25.15	(I)	\$209.00 (I)
	- Rate Band 12	\$24.29	\$185.00	\$26.91	(I)	\$209.00 (I)
	- Rate Band 13	\$25.99	\$185.00	\$28.79	(I)	\$209.00 (I)
	- Rate Band 14	\$27.81	\$185.00	\$30.80	(I)	\$209.00 (I)
	- Rate Band 15	\$29.76	\$185.00	\$32.96	(I)	\$209.00 (I)
	- Rate Band 16	\$31.84	\$185.00	\$35.27	(I)	\$209.00 (I)
	- Rate Band 17	\$34.07	\$185.00	\$37.74	(I)	\$209.00 (I)
	- Rate Band 18	\$36.46	\$185.00	\$40.38	(I)	\$209.00 (I)
	- Rate Band 19	\$39.01	\$185.00	\$43.21	(I)	\$209.00 (I)
	- Rate Band 20	\$41.74	\$185.00	\$46.23	(I)	\$209.00 (I)
	- Rate Band 21	\$44.66	\$185.00	\$49.47	(I)	\$209.00 (I)
	- Rate Band 22	\$47.79	\$185.00	\$52.93	(I)	\$209.00 (I)
	- Rate Band 23	\$51.13	\$185.00	\$56.63	(I)	\$209.00 (I)
	- Rate Band 24	\$54.71	\$185.00	\$60.60	(I)	\$209.00 (I)
	- Rate Band 25	\$58.54	\$185.00	\$64.84	(I)	\$209.00 (I)
	- Rate Band 26	\$62.64	\$185.00	\$69.38	(I)	\$209.00 (I)
	- Rate Band 27	\$67.03	\$185.00	\$74.24	(I)	\$209.00 (I)
	- Rate Band 28	\$71.72	\$185.00	\$79.43	(I)	\$209.00 (I)
	- Rate Band 29	\$76.74	\$185.00	\$84.99	(I)	\$209.00 (I)
	- Rate Band 30	\$82.11	\$185.00	\$90.94	(I)	\$209.00 (I)
	- Rate Band 31	\$87.86	\$185.00	\$97.31	(I)	\$209.00 (I)
	- Rate Band 32	\$94.01	\$185.00	\$104.12	(I)	\$209.00 (I)
	- Rate Band 33	\$100.59	\$185.00	\$111.41	(I)	\$209.00 (I)
	- Rate Band 34	\$107.63	\$185.00	\$119.21	(I)	\$209.00 (I)
	- Rate Band 35	\$115.16	\$185.00	\$127.55	(I)	\$209.00 (I)
	- Rate Band 36	\$123.23	\$185.00	\$136.48	(I)	\$209.00 (I)
	- Rate Band 37	\$131.85	\$185.00	\$146.03	(I)	\$209.00 (I)
	- Rate Band 38	\$141.08	\$185.00	\$156.25	(I)	\$209.00 (I)
	- Rate Band 39	\$150.96	\$185.00	\$167.19	(I)	\$209.00 (I)
	- Rate Band 40	\$161.52	\$185.00	\$178.90	(I)	\$209.00 (I)
	- Rate Band 41	\$172.83	\$185.00	\$191.42	(I)	\$209.00 (I)
	- Rate Band 42	\$184.93	\$185.00	\$204.82	(I)	\$209.00 (I)
	- Rate Band 43	\$197.87	\$185.00	\$219.15	(I)	\$209.00 (I)
	- Rate Band 44	\$211.72	\$185.00	\$234.49	(I)	\$209.00 (I)
	- Rate Band 45	\$226.54	\$185.00	\$250.91	(I)	\$209.00 (I)
	- Rate Band 46	\$242.40	\$185.00	\$268.47	(I)	\$209.00 (I)
	- Rate Band 47	\$259.37	\$185.00	\$287.27	(I)	\$209.00 (I)
	- Rate Band 48	\$277.53	\$185.00	\$307.37	(I)	\$209.00 (I)
	- Rate Band 49	\$339.98	\$185.00	\$351.91	(I)	\$209.00 (I)
	- Rate Band 50	\$584.15	\$185.00	\$646.98	(I)	\$209.00 (I)

**NECA TARIFF F.C.C. NO. 5
RATE COMPARISON REPORT**

NECA
VOLUME 5
Appendix D

TARIFF REFERENCE	RATE ELEMENT	CURRENT RATES 03/30/24		PROPOSED RATES 07/02/24		
		MONTHLY	NRC	MONTHLY		NRC
17.4.9	Digital Subscriber Line Access Services					
17.4.9(H)(2)	DSL Access Services Wholesale Pricing Plan (WPP) (Cont'd)					
	(b) DSL WPP Term Plan Charges					
	Three Year Term Pricing Plan					
	ADSL Line Charge					
	Per 1000 Mbps/100 Mbps Voice-Data Option					
	- Rate Band 1	\$9.42	\$185.00	\$10.43	(I)	\$209.00 (I)
	- Rate Band 2	\$12.35	\$185.00	\$13.68	(I)	\$209.00 (I)
	- Rate Band 3	\$13.21	\$185.00	\$14.64	(I)	\$209.00 (I)
	- Rate Band 4	\$14.14	\$185.00	\$15.66	(I)	\$209.00 (I)
	- Rate Band 5	\$15.13	\$185.00	\$16.76	(I)	\$209.00 (I)
	- Rate Band 6	\$16.19	\$185.00	\$17.93	(I)	\$209.00 (I)
	- Rate Band 7	\$17.32	\$185.00	\$19.18	(I)	\$209.00 (I)
	- Rate Band 8	\$18.53	\$185.00	\$20.53	(I)	\$209.00 (I)
	- Rate Band 9	\$19.83	\$185.00	\$21.96	(I)	\$209.00 (I)
	- Rate Band 10	\$21.22	\$185.00	\$23.50	(I)	\$209.00 (I)
	- Rate Band 11	\$22.70	\$185.00	\$25.15	(I)	\$209.00 (I)
	- Rate Band 12	\$24.29	\$185.00	\$26.91	(I)	\$209.00 (I)
	- Rate Band 13	\$25.99	\$185.00	\$28.79	(I)	\$209.00 (I)
	- Rate Band 14	\$27.81	\$185.00	\$30.80	(I)	\$209.00 (I)
	- Rate Band 15	\$29.76	\$185.00	\$32.96	(I)	\$209.00 (I)
	- Rate Band 16	\$31.84	\$185.00	\$35.27	(I)	\$209.00 (I)
	- Rate Band 17	\$34.07	\$185.00	\$37.74	(I)	\$209.00 (I)
	- Rate Band 18	\$36.46	\$185.00	\$40.38	(I)	\$209.00 (I)
	- Rate Band 19	\$39.01	\$185.00	\$43.21	(I)	\$209.00 (I)
	- Rate Band 20	\$41.74	\$185.00	\$46.23	(I)	\$209.00 (I)
	- Rate Band 21	\$44.66	\$185.00	\$49.47	(I)	\$209.00 (I)
	- Rate Band 22	\$47.79	\$185.00	\$52.93	(I)	\$209.00 (I)
	- Rate Band 23	\$51.13	\$185.00	\$56.63	(I)	\$209.00 (I)
	- Rate Band 24	\$54.71	\$185.00	\$60.60	(I)	\$209.00 (I)
	- Rate Band 25	\$58.54	\$185.00	\$64.84	(I)	\$209.00 (I)
	- Rate Band 26	\$62.64	\$185.00	\$69.38	(I)	\$209.00 (I)
	- Rate Band 27	\$67.03	\$185.00	\$74.24	(I)	\$209.00 (I)
	- Rate Band 28	\$71.72	\$185.00	\$79.43	(I)	\$209.00 (I)
	- Rate Band 29	\$76.74	\$185.00	\$84.99	(I)	\$209.00 (I)
	- Rate Band 30	\$82.11	\$185.00	\$90.94	(I)	\$209.00 (I)
	- Rate Band 31	\$87.86	\$185.00	\$97.31	(I)	\$209.00 (I)
	- Rate Band 32	\$94.01	\$185.00	\$104.12	(I)	\$209.00 (I)
	- Rate Band 33	\$100.59	\$185.00	\$111.41	(I)	\$209.00 (I)
	- Rate Band 34	\$107.63	\$185.00	\$119.21	(I)	\$209.00 (I)
	- Rate Band 35	\$115.16	\$185.00	\$127.55	(I)	\$209.00 (I)
	- Rate Band 36	\$123.23	\$185.00	\$136.48	(I)	\$209.00 (I)
	- Rate Band 37	\$131.85	\$185.00	\$146.03	(I)	\$209.00 (I)
	- Rate Band 38	\$141.08	\$185.00	\$156.25	(I)	\$209.00 (I)
	- Rate Band 39	\$150.96	\$185.00	\$167.19	(I)	\$209.00 (I)
	- Rate Band 40	\$161.52	\$185.00	\$178.90	(I)	\$209.00 (I)
	- Rate Band 41	\$172.83	\$185.00	\$191.42	(I)	\$209.00 (I)
	- Rate Band 42	\$184.93	\$185.00	\$204.82	(I)	\$209.00 (I)
	- Rate Band 43	\$197.87	\$185.00	\$219.15	(I)	\$209.00 (I)
	- Rate Band 44	\$211.72	\$185.00	\$234.49	(I)	\$209.00 (I)
	- Rate Band 45	\$226.54	\$185.00	\$250.91	(I)	\$209.00 (I)
	- Rate Band 46	\$242.40	\$185.00	\$268.47	(I)	\$209.00 (I)
	- Rate Band 47	\$259.37	\$185.00	\$287.27	(I)	\$209.00 (I)
	- Rate Band 48	\$277.53	\$185.00	\$307.37	(I)	\$209.00 (I)
	- Rate Band 49	\$339.98	\$185.00	\$351.91	(I)	\$209.00 (I)
	- Rate Band 50	\$584.15	\$185.00	\$646.98	(I)	\$209.00 (I)

**NECA TARIFF F.C.C. NO. 5
RATE COMPARISON REPORT**

NECA
VOLUME 5
Appendix D

TARIFF REFERENCE	RATE ELEMENT	CURRENT RATES 03/30/24		PROPOSED RATES 07/02/24	
		MONTHLY	NRC	MONTHLY	NRC
17.4.9	Digital Subscriber Line Access Services				
17.4.9(H)(2)	DSL Access Services Wholesale Pricing Plan (WPP) (Cont'd)				
	(b) DSL WPP Term Plan Charges				
	Three Year Term Pricing Plan				
	ADSL Charge				
	All Speeds Data-Only Option				
	- Rate Band 1	\$0.00	\$211.00	\$0.00	\$239.00 (I)
	- Rate Band 2	\$0.42	\$211.00	\$0.40 (R)	\$239.00 (I)
	- Rate Band 3	\$1.06	\$211.00	\$0.80 (R)	\$239.00 (I)
	- Rate Band 4	\$1.16	\$211.00	\$1.09 (R)	\$239.00 (I)
	- Rate Band 5	\$1.28	\$211.00	\$1.20 (R)	\$239.00 (I)
	- Rate Band 6	\$1.41	\$211.00	\$1.32 (R)	\$239.00 (I)
	- Rate Band 7	\$1.55	\$211.00	\$1.46 (R)	\$239.00 (I)
	- Rate Band 8	\$1.70	\$211.00	\$1.60 (R)	\$239.00 (I)
	- Rate Band 9	\$1.87	\$211.00	\$1.76 (R)	\$239.00 (I)
	- Rate Band 10	\$2.06	\$211.00	\$1.94 (R)	\$239.00 (I)
	- Rate Band 11	\$2.26	\$211.00	\$2.13 (R)	\$239.00 (I)
	- Rate Band 12	\$2.49	\$211.00	\$2.34 (R)	\$239.00 (I)
	- Rate Band 13	\$2.74	\$211.00	\$2.58 (R)	\$239.00 (I)
	- Rate Band 14	\$3.01	\$211.00	\$2.84 (R)	\$239.00 (I)
	- Rate Band 15	\$3.32	\$211.00	\$3.12 (R)	\$239.00 (I)
	- Rate Band 16	\$3.65	\$211.00	\$3.43 (R)	\$239.00 (I)
	- Rate Band 17	\$4.01	\$211.00	\$3.77 (R)	\$239.00 (I)
	- Rate Band 18	\$4.41	\$211.00	\$4.15 (R)	\$239.00 (I)
	- Rate Band 19	\$4.85	\$211.00	\$4.57 (R)	\$239.00 (I)
	- Rate Band 20	\$5.34	\$211.00	\$5.02 (R)	\$239.00 (I)
	- Rate Band 21	\$5.87	\$211.00	\$5.53 (R)	\$239.00 (I)
	- Rate Band 22	\$6.46	\$211.00	\$6.08 (R)	\$239.00 (I)
	- Rate Band 23	\$7.11	\$211.00	\$6.69 (R)	\$239.00 (I)
	- Rate Band 24	\$7.82	\$211.00	\$7.35 (R)	\$239.00 (I)
	- Rate Band 25	\$8.60	\$211.00	\$8.09 (R)	\$239.00 (I)
	- Rate Band 26	\$9.46	\$211.00	\$8.90 (R)	\$239.00 (I)
	- Rate Band 27	\$10.41	\$211.00	\$9.79 (R)	\$239.00 (I)
	- Rate Band 28	\$11.45	\$211.00	\$10.77 (R)	\$239.00 (I)
	- Rate Band 29	\$12.59	\$211.00	\$11.84 (R)	\$239.00 (I)
	- Rate Band 30	\$13.85	\$211.00	\$13.03 (R)	\$239.00 (I)
	- Rate Band 31	\$15.51	\$211.00	\$14.59 (R)	\$239.00 (I)
	- Rate Band 32	\$17.37	\$211.00	\$16.34 (R)	\$239.00 (I)
	- Rate Band 33	\$19.46	\$211.00	\$18.30 (R)	\$239.00 (I)
	- Rate Band 34	\$21.79	\$211.00	\$20.50 (R)	\$239.00 (I)
	- Rate Band 35	\$24.41	\$211.00	\$22.96 (R)	\$239.00 (I)
	- Rate Band 36	\$27.34	\$211.00	\$25.72 (R)	\$239.00 (I)
	- Rate Band 37	\$30.62	\$211.00	\$28.80 (R)	\$239.00 (I)
	- Rate Band 38	\$34.29	\$211.00	\$32.26 (R)	\$239.00 (I)
	- Rate Band 39	\$38.41	\$211.00	\$36.13 (R)	\$239.00 (I)
	- Rate Band 40	\$43.02	\$211.00	\$40.47 (R)	\$239.00 (I)
	- Rate Band 41	\$48.18	\$211.00	\$45.32 (R)	\$239.00 (I)
	- Rate Band 42	\$53.96	\$211.00	\$50.76 (R)	\$239.00 (I)
	- Rate Band 43	\$60.44	\$211.00	\$56.85 (R)	\$239.00 (I)
	- Rate Band 44	\$67.69	\$211.00	\$63.67 (R)	\$239.00 (I)
	- Rate Band 45	\$75.81	\$211.00	\$71.32 (R)	\$239.00 (I)
	- Rate Band 46	\$84.91	\$211.00	\$79.87 (R)	\$239.00 (I)
	- Rate Band 47	\$95.10	\$211.00	\$89.46 (R)	\$239.00 (I)
	- Rate Band 48	\$106.51	\$211.00	\$100.19 (R)	\$239.00 (I)
	- Rate Band 49	\$119.30	\$211.00	\$112.22 (R)	\$239.00 (I)
	- Rate Band 50	\$133.61	\$211.00	\$125.68 (R)	\$239.00 (I)

**NECA TARIFF F.C.C. NO. 5
RATE COMPARISON REPORT**

NECA
VOLUME 5
Appendix D

TARIFF REFERENCE	RATE ELEMENT	CURRENT RATES 03/30/24		PROPOSED RATES 07/02/24	
		MONTHLY	NRC	MONTHLY	NRC
17.4.9	Digital Subscriber Line Access Services				
17.4.9(H)(2)	DSL Access Services Wholesale Pricing Plan (WPP) (Cont'd)				
	(b) DSL WPP Term Plan Charges				
	Three Year Term Pricing Plan				
	SDSL Line Charge				
	Per 256 kbps Voice-Data Option				
	- Rate Band 1	\$3.35	\$185.00	\$3.71 (I)	\$209.00 (I)
	- Rate Band 2	\$4.39	\$185.00	\$4.86 (I)	\$209.00 (I)
	- Rate Band 3	\$4.69	\$185.00	\$5.20 (I)	\$209.00 (I)
	- Rate Band 4	\$5.02	\$185.00	\$5.56 (I)	\$209.00 (I)
	- Rate Band 5	\$5.37	\$185.00	\$5.95 (I)	\$209.00 (I)
	- Rate Band 6	\$5.75	\$185.00	\$6.37 (I)	\$209.00 (I)
	- Rate Band 7	\$6.15	\$185.00	\$6.82 (I)	\$209.00 (I)
	- Rate Band 8	\$6.58	\$185.00	\$7.29 (I)	\$209.00 (I)
	- Rate Band 9	\$7.04	\$185.00	\$7.80 (I)	\$209.00 (I)
	- Rate Band 10	\$7.54	\$185.00	\$8.35 (I)	\$209.00 (I)
	- Rate Band 11	\$8.07	\$185.00	\$8.93 (I)	\$209.00 (I)
	- Rate Band 12	\$8.63	\$185.00	\$9.56 (I)	\$209.00 (I)
	- Rate Band 13	\$9.23	\$185.00	\$10.23 (I)	\$209.00 (I)
	- Rate Band 14	\$9.88	\$185.00	\$10.94 (I)	\$209.00 (I)
	- Rate Band 15	\$10.57	\$185.00	\$11.71 (I)	\$209.00 (I)
	- Rate Band 16	\$11.31	\$185.00	\$12.53 (I)	\$209.00 (I)
	- Rate Band 17	\$12.10	\$185.00	\$13.41 (I)	\$209.00 (I)
	- Rate Band 18	\$12.95	\$185.00	\$14.34 (I)	\$209.00 (I)
	- Rate Band 19	\$13.86	\$185.00	\$15.35 (I)	\$209.00 (I)
	- Rate Band 20	\$14.83	\$185.00	\$16.42 (I)	\$209.00 (I)
	- Rate Band 21	\$15.87	\$185.00	\$17.57 (I)	\$209.00 (I)
	- Rate Band 22	\$16.98	\$185.00	\$18.80 (I)	\$209.00 (I)
	- Rate Band 23	\$18.17	\$185.00	\$20.12 (I)	\$209.00 (I)
	- Rate Band 24	\$19.44	\$185.00	\$21.53 (I)	\$209.00 (I)
	- Rate Band 25	\$20.80	\$185.00	\$23.03 (I)	\$209.00 (I)
	- Rate Band 26	\$22.25	\$185.00	\$24.65 (I)	\$209.00 (I)
	- Rate Band 27	\$23.81	\$185.00	\$26.37 (I)	\$209.00 (I)
	- Rate Band 28	\$25.48	\$185.00	\$28.22 (I)	\$209.00 (I)
	- Rate Band 29	\$27.26	\$185.00	\$30.19 (I)	\$209.00 (I)
	- Rate Band 30	\$29.17	\$185.00	\$32.31 (I)	\$209.00 (I)
	- Rate Band 31	\$31.21	\$185.00	\$34.57 (I)	\$209.00 (I)
	- Rate Band 32	\$33.40	\$185.00	\$36.99 (I)	\$209.00 (I)
	- Rate Band 33	\$35.73	\$185.00	\$39.58 (I)	\$209.00 (I)
	- Rate Band 34	\$38.24	\$185.00	\$42.35 (I)	\$209.00 (I)
	- Rate Band 35	\$40.91	\$185.00	\$45.31 (I)	\$209.00 (I)
	- Rate Band 36	\$43.78	\$185.00	\$48.48 (I)	\$209.00 (I)
	- Rate Band 37	\$46.84	\$185.00	\$51.88 (I)	\$209.00 (I)
	- Rate Band 38	\$50.12	\$185.00	\$55.51 (I)	\$209.00 (I)
	- Rate Band 39	\$53.63	\$185.00	\$59.40 (I)	\$209.00 (I)
	- Rate Band 40	\$57.38	\$185.00	\$63.55 (I)	\$209.00 (I)
	- Rate Band 41	\$61.40	\$185.00	\$68.00 (I)	\$209.00 (I)
	- Rate Band 42	\$65.70	\$185.00	\$72.76 (I)	\$209.00 (I)
	- Rate Band 43	\$70.29	\$185.00	\$77.85 (I)	\$209.00 (I)
	- Rate Band 44	\$75.22	\$185.00	\$83.30 (I)	\$209.00 (I)
	- Rate Band 45	\$80.48	\$185.00	\$89.14 (I)	\$209.00 (I)
	- Rate Band 46	\$86.11	\$185.00	\$95.38 (I)	\$209.00 (I)
	- Rate Band 47	\$92.14	\$185.00	\$102.05 (I)	\$209.00 (I)
	- Rate Band 48	\$98.59	\$185.00	\$109.20 (I)	\$209.00 (I)
	- Rate Band 49	\$120.78	\$185.00	\$125.02 (I)	\$209.00 (I)
	- Rate Band 50	\$207.52	\$185.00	\$229.84 (I)	\$209.00 (I)

**NECA TARIFF F.C.C. NO. 5
RATE COMPARISON REPORT**

NECA
VOLUME 5
Appendix D

TARIFF REFERENCE	RATE ELEMENT	CURRENT RATES 03/30/24		PROPOSED RATES 07/02/24	
		MONTHLY	NRC	MONTHLY	NRC
17.4.9	Digital Subscriber Line Access Services				
17.4.9(H)(2)	DSL Access Services Wholesale Pricing Plan (WPP) (Cont'd)				
	(b) DSL WPP Term Plan Charges				
	Three Year Term Pricing Plan				
	SDSL Line Charge				
	Per 512 kbps Voice-Data Option				
	- Rate Band 1	\$3.35	\$185.00	\$3.71 (I)	\$209.00 (I)
	- Rate Band 2	\$4.39	\$185.00	\$4.86 (I)	\$209.00 (I)
	- Rate Band 3	\$4.69	\$185.00	\$5.20 (I)	\$209.00 (I)
	- Rate Band 4	\$5.02	\$185.00	\$5.56 (I)	\$209.00 (I)
	- Rate Band 5	\$5.37	\$185.00	\$5.95 (I)	\$209.00 (I)
	- Rate Band 6	\$5.75	\$185.00	\$6.37 (I)	\$209.00 (I)
	- Rate Band 7	\$6.15	\$185.00	\$6.82 (I)	\$209.00 (I)
	- Rate Band 8	\$6.58	\$185.00	\$7.29 (I)	\$209.00 (I)
	- Rate Band 9	\$7.04	\$185.00	\$7.80 (I)	\$209.00 (I)
	- Rate Band 10	\$7.54	\$185.00	\$8.35 (I)	\$209.00 (I)
	- Rate Band 11	\$8.07	\$185.00	\$8.93 (I)	\$209.00 (I)
	- Rate Band 12	\$8.63	\$185.00	\$9.56 (I)	\$209.00 (I)
	- Rate Band 13	\$9.23	\$185.00	\$10.23 (I)	\$209.00 (I)
	- Rate Band 14	\$9.88	\$185.00	\$10.94 (I)	\$209.00 (I)
	- Rate Band 15	\$10.57	\$185.00	\$11.71 (I)	\$209.00 (I)
	- Rate Band 16	\$11.31	\$185.00	\$12.53 (I)	\$209.00 (I)
	- Rate Band 17	\$11.31	\$185.00	\$12.53 (I)	\$209.00 (I)
	- Rate Band 18	\$11.31	\$185.00	\$12.53 (I)	\$209.00 (I)
	- Rate Band 19	\$11.31	\$185.00	\$12.53 (I)	\$209.00 (I)
	- Rate Band 20	\$11.31	\$185.00	\$12.53 (I)	\$209.00 (I)
	- Rate Band 21	\$11.31	\$185.00	\$12.53 (I)	\$209.00 (I)
	- Rate Band 22	\$11.31	\$185.00	\$12.53 (I)	\$209.00 (I)
	- Rate Band 23	\$11.31	\$185.00	\$12.53 (I)	\$209.00 (I)
	- Rate Band 24	\$11.31	\$185.00	\$12.53 (I)	\$209.00 (I)
	- Rate Band 25	\$11.31	\$185.00	\$12.53 (I)	\$209.00 (I)
	- Rate Band 26	\$11.31	\$185.00	\$12.53 (I)	\$209.00 (I)
	- Rate Band 27	\$11.31	\$185.00	\$12.53 (I)	\$209.00 (I)
	- Rate Band 28	\$11.31	\$185.00	\$12.53 (I)	\$209.00 (I)
	- Rate Band 29	\$11.31	\$185.00	\$12.53 (I)	\$209.00 (I)
	- Rate Band 30	\$11.31	\$185.00	\$12.53 (I)	\$209.00 (I)
	- Rate Band 31	\$11.31	\$185.00	\$12.53 (I)	\$209.00 (I)
	- Rate Band 32	\$11.31	\$185.00	\$12.53 (I)	\$209.00 (I)
	- Rate Band 33	\$11.31	\$185.00	\$12.53 (I)	\$209.00 (I)
	- Rate Band 34	\$11.31	\$185.00	\$12.53 (I)	\$209.00 (I)
	- Rate Band 35	\$11.31	\$185.00	\$12.53 (I)	\$209.00 (I)
	- Rate Band 36	\$11.31	\$185.00	\$12.53 (I)	\$209.00 (I)
	- Rate Band 37	\$11.31	\$185.00	\$12.53 (I)	\$209.00 (I)
	- Rate Band 38	\$11.31	\$185.00	\$12.53 (I)	\$209.00 (I)
	- Rate Band 39	\$11.31	\$185.00	\$12.53 (I)	\$209.00 (I)
	- Rate Band 40	\$11.31	\$185.00	\$12.53 (I)	\$209.00 (I)
	- Rate Band 41	\$11.31	\$185.00	\$12.53 (I)	\$209.00 (I)
	- Rate Band 42	\$11.31	\$185.00	\$12.53 (I)	\$209.00 (I)
	- Rate Band 43	\$11.31	\$185.00	\$12.53 (I)	\$209.00 (I)
	- Rate Band 44	\$11.31	\$185.00	\$12.53 (I)	\$209.00 (I)
	- Rate Band 45	\$11.31	\$185.00	\$12.53 (I)	\$209.00 (I)
	- Rate Band 46	\$11.31	\$185.00	\$12.53 (I)	\$209.00 (I)
	- Rate Band 47	\$11.31	\$185.00	\$12.53 (I)	\$209.00 (I)
	- Rate Band 48	\$11.31	\$185.00	\$12.53 (I)	\$209.00 (I)
	- Rate Band 49	\$11.31	\$185.00	\$12.53 (I)	\$209.00 (I)
	- Rate Band 50	\$11.31	\$185.00	\$12.53 (I)	\$209.00 (I)

**NECA TARIFF F.C.C. NO. 5
RATE COMPARISON REPORT**

NECA
VOLUME 5
Appendix D

TARIFF REFERENCE	RATE ELEMENT	CURRENT RATES 03/30/24		PROPOSED RATES 07/02/24	
		MONTHLY	NRC	MONTHLY	NRC
17.4.9	Digital Subscriber Line Access Services				
17.4.9(H)(2)	DSL Access Services Wholesale Pricing Plan (WPP) (Cont'd)				
	(b) DSL WPP Term Plan Charges				
	Three Year Term Pricing Plan				
	SDSL Line Charge				
	Per 768 kbps Voice-Data Option				
	- Rate Band 1	\$4.74	\$185.00	\$5.25 (I)	\$209.00 (I)
	- Rate Band 2	\$6.22	\$185.00	\$6.89 (I)	\$209.00 (I)
	- Rate Band 3	\$6.65	\$185.00	\$7.37 (I)	\$209.00 (I)
	- Rate Band 4	\$7.12	\$185.00	\$7.88 (I)	\$209.00 (I)
	- Rate Band 5	\$7.62	\$185.00	\$8.44 (I)	\$209.00 (I)
	- Rate Band 6	\$8.15	\$185.00	\$9.03 (I)	\$209.00 (I)
	- Rate Band 7	\$8.72	\$185.00	\$9.66 (I)	\$209.00 (I)
	- Rate Band 8	\$9.33	\$185.00	\$10.33 (I)	\$209.00 (I)
	- Rate Band 9	\$9.98	\$185.00	\$11.06 (I)	\$209.00 (I)
	- Rate Band 10	\$10.68	\$185.00	\$11.83 (I)	\$209.00 (I)
	- Rate Band 11	\$11.43	\$185.00	\$12.66 (I)	\$209.00 (I)
	- Rate Band 12	\$12.23	\$185.00	\$13.55 (I)	\$209.00 (I)
	- Rate Band 13	\$13.09	\$185.00	\$14.49 (I)	\$209.00 (I)
	- Rate Band 14	\$14.00	\$185.00	\$15.51 (I)	\$209.00 (I)
	- Rate Band 15	\$14.98	\$185.00	\$16.59 (I)	\$209.00 (I)
	- Rate Band 16	\$16.03	\$185.00	\$17.75 (I)	\$209.00 (I)
	- Rate Band 17	\$17.15	\$185.00	\$19.00 (I)	\$209.00 (I)
	- Rate Band 18	\$18.35	\$185.00	\$20.33 (I)	\$209.00 (I)
	- Rate Band 19	\$19.64	\$185.00	\$21.75 (I)	\$209.00 (I)
	- Rate Band 20	\$21.01	\$185.00	\$23.27 (I)	\$209.00 (I)
	- Rate Band 21	\$22.48	\$185.00	\$24.90 (I)	\$209.00 (I)
	- Rate Band 22	\$24.06	\$185.00	\$26.65 (I)	\$209.00 (I)
	- Rate Band 23	\$25.74	\$185.00	\$28.51 (I)	\$209.00 (I)
	- Rate Band 24	\$27.54	\$185.00	\$30.51 (I)	\$209.00 (I)
	- Rate Band 25	\$29.47	\$185.00	\$32.64 (I)	\$209.00 (I)
	- Rate Band 26	\$31.53	\$185.00	\$34.93 (I)	\$209.00 (I)
	- Rate Band 27	\$33.74	\$185.00	\$37.37 (I)	\$209.00 (I)
	- Rate Band 28	\$36.10	\$185.00	\$39.99 (I)	\$209.00 (I)
	- Rate Band 29	\$38.63	\$185.00	\$42.79 (I)	\$209.00 (I)
	- Rate Band 30	\$41.34	\$185.00	\$45.78 (I)	\$209.00 (I)
	- Rate Band 31	\$44.23	\$185.00	\$48.99 (I)	\$209.00 (I)
	- Rate Band 32	\$47.33	\$185.00	\$52.41 (I)	\$209.00 (I)
	- Rate Band 33	\$50.64	\$185.00	\$56.08 (I)	\$209.00 (I)
	- Rate Band 34	\$54.18	\$185.00	\$60.01 (I)	\$209.00 (I)
	- Rate Band 35	\$57.98	\$185.00	\$64.21 (I)	\$209.00 (I)
	- Rate Band 36	\$62.03	\$185.00	\$68.71 (I)	\$209.00 (I)
	- Rate Band 37	\$66.38	\$185.00	\$73.51 (I)	\$209.00 (I)
	- Rate Band 38	\$71.02	\$185.00	\$78.66 (I)	\$209.00 (I)
	- Rate Band 39	\$75.99	\$185.00	\$84.17 (I)	\$209.00 (I)
	- Rate Band 40	\$81.31	\$185.00	\$90.06 (I)	\$209.00 (I)
	- Rate Band 41	\$87.01	\$185.00	\$96.36 (I)	\$209.00 (I)
	- Rate Band 42	\$93.10	\$185.00	\$103.11 (I)	\$209.00 (I)
	- Rate Band 43	\$99.61	\$185.00	\$110.33 (I)	\$209.00 (I)
	- Rate Band 44	\$106.58	\$185.00	\$118.05 (I)	\$209.00 (I)
	- Rate Band 45	\$114.05	\$185.00	\$126.31 (I)	\$209.00 (I)
	- Rate Band 46	\$122.03	\$185.00	\$135.15 (I)	\$209.00 (I)
	- Rate Band 47	\$130.57	\$185.00	\$144.61 (I)	\$209.00 (I)
	- Rate Band 48	\$139.71	\$185.00	\$154.74 (I)	\$209.00 (I)
	- Rate Band 49	\$171.15	\$185.00	\$177.16 (I)	\$209.00 (I)
	- Rate Band 50	\$294.07	\$185.00	\$325.70 (I)	\$209.00 (I)

**NECA TARIFF F.C.C. NO. 5
RATE COMPARISON REPORT**

NECA
VOLUME 5
Appendix D

TARIFF REFERENCE	RATE ELEMENT	CURRENT RATES 03/30/24		PROPOSED RATES 07/02/24	
		MONTHLY	NRC	MONTHLY	NRC
17.4.9	Digital Subscriber Line Access Services				
17.4.9(H)(2)	DSL Access Services Wholesale Pricing Plan (WPP) (Cont'd)				
	(b) DSL WPP Term Plan Charges				
	Three Year Term Pricing Plan				
	SDSL Line Charge				
	Per 10 Mbps Voice-Data Option				
	- Rate Band 1	\$4.87	\$185.00	\$5.40 (I)	\$209.00 (I)
	- Rate Band 2	\$6.39	\$185.00	\$7.07 (I)	\$209.00 (I)
	- Rate Band 3	\$6.83	\$185.00	\$7.57 (I)	\$209.00 (I)
	- Rate Band 4	\$7.31	\$185.00	\$8.10 (I)	\$209.00 (I)
	- Rate Band 5	\$7.82	\$185.00	\$8.66 (I)	\$209.00 (I)
	- Rate Band 6	\$8.37	\$185.00	\$9.27 (I)	\$209.00 (I)
	- Rate Band 7	\$8.96	\$185.00	\$9.92 (I)	\$209.00 (I)
	- Rate Band 8	\$9.58	\$185.00	\$10.61 (I)	\$209.00 (I)
	- Rate Band 9	\$10.25	\$185.00	\$11.36 (I)	\$209.00 (I)
	- Rate Band 10	\$10.97	\$185.00	\$12.15 (I)	\$209.00 (I)
	- Rate Band 11	\$11.74	\$185.00	\$13.00 (I)	\$209.00 (I)
	- Rate Band 12	\$12.56	\$185.00	\$13.91 (I)	\$209.00 (I)
	- Rate Band 13	\$13.44	\$185.00	\$14.89 (I)	\$209.00 (I)
	- Rate Band 14	\$14.38	\$185.00	\$15.93 (I)	\$209.00 (I)
	- Rate Band 15	\$15.39	\$185.00	\$17.04 (I)	\$209.00 (I)
	- Rate Band 16	\$16.47	\$185.00	\$18.24 (I)	\$209.00 (I)
	- Rate Band 17	\$17.62	\$185.00	\$19.51 (I)	\$209.00 (I)
	- Rate Band 18	\$18.85	\$185.00	\$20.88 (I)	\$209.00 (I)
	- Rate Band 19	\$20.17	\$185.00	\$22.34 (I)	\$209.00 (I)
	- Rate Band 20	\$21.58	\$185.00	\$23.90 (I)	\$209.00 (I)
	- Rate Band 21	\$23.09	\$185.00	\$25.58 (I)	\$209.00 (I)
	- Rate Band 22	\$24.71	\$185.00	\$27.37 (I)	\$209.00 (I)
	- Rate Band 23	\$26.44	\$185.00	\$29.28 (I)	\$209.00 (I)
	- Rate Band 24	\$28.29	\$185.00	\$31.33 (I)	\$209.00 (I)
	- Rate Band 25	\$30.27	\$185.00	\$33.53 (I)	\$209.00 (I)
	- Rate Band 26	\$32.39	\$185.00	\$35.87 (I)	\$209.00 (I)
	- Rate Band 27	\$34.66	\$185.00	\$38.39 (I)	\$209.00 (I)
	- Rate Band 28	\$37.08	\$185.00	\$41.07 (I)	\$209.00 (I)
	- Rate Band 29	\$39.68	\$185.00	\$43.95 (I)	\$209.00 (I)
	- Rate Band 30	\$42.46	\$185.00	\$47.02 (I)	\$209.00 (I)
	- Rate Band 31	\$45.43	\$185.00	\$50.32 (I)	\$209.00 (I)
	- Rate Band 32	\$48.61	\$185.00	\$53.84 (I)	\$209.00 (I)
	- Rate Band 33	\$52.01	\$185.00	\$57.61 (I)	\$209.00 (I)
	- Rate Band 34	\$55.65	\$185.00	\$61.64 (I)	\$209.00 (I)
	- Rate Band 35	\$59.55	\$185.00	\$65.95 (I)	\$209.00 (I)
	- Rate Band 36	\$63.72	\$185.00	\$70.57 (I)	\$209.00 (I)
	- Rate Band 37	\$68.18	\$185.00	\$75.51 (I)	\$209.00 (I)
	- Rate Band 38	\$72.95	\$185.00	\$80.80 (I)	\$209.00 (I)
	- Rate Band 39	\$78.06	\$185.00	\$86.45 (I)	\$209.00 (I)
	- Rate Band 40	\$83.52	\$185.00	\$92.50 (I)	\$209.00 (I)
	- Rate Band 41	\$89.37	\$185.00	\$98.98 (I)	\$209.00 (I)
	- Rate Band 42	\$95.62	\$185.00	\$105.91 (I)	\$209.00 (I)
	- Rate Band 43	\$102.32	\$185.00	\$113.32 (I)	\$209.00 (I)
	- Rate Band 44	\$109.48	\$185.00	\$121.25 (I)	\$209.00 (I)
	- Rate Band 45	\$117.14	\$185.00	\$129.74 (I)	\$209.00 (I)
	- Rate Band 46	\$125.34	\$185.00	\$138.82 (I)	\$209.00 (I)
	- Rate Band 47	\$134.12	\$185.00	\$148.54 (I)	\$209.00 (I)
	- Rate Band 48	\$143.50	\$185.00	\$158.94 (I)	\$209.00 (I)
	- Rate Band 49	\$175.80	\$185.00	\$181.97 (I)	\$209.00 (I)
	- Rate Band 50	\$302.05	\$185.00	\$334.54 (I)	\$209.00 (I)

**NECA TARIFF F.C.C. NO. 5
RATE COMPARISON REPORT**

NECA
VOLUME 5
Appendix D

TARIFF REFERENCE	RATE ELEMENT	CURRENT RATES 03/30/24		PROPOSED RATES 07/02/24	
		MONTHLY	NRC	MONTHLY	NRC
17.4.9	Digital Subscriber Line Access Services				
17.4.9(H)(2)	DSL Access Services Wholesale Pricing Plan (WPP) (Cont'd)				
	(b) DSL WPP Term Plan Charges				
	Three Year Term Pricing Plan				
	SDSL Line Charge				
	Per 50 Mbps Voice-Data Option				
	- Rate Band 1	\$6.43	\$185.00	\$5.40 (R)	\$209.00 (I)
	- Rate Band 2	\$8.43	\$185.00	\$7.07 (R)	\$209.00 (I)
	- Rate Band 3	\$9.02	\$185.00	\$7.57 (R)	\$209.00 (I)
	- Rate Band 4	\$9.65	\$185.00	\$8.10 (R)	\$209.00 (I)
	- Rate Band 5	\$10.32	\$185.00	\$8.66 (R)	\$209.00 (I)
	- Rate Band 6	\$11.05	\$185.00	\$9.27 (R)	\$209.00 (I)
	- Rate Band 7	\$11.82	\$185.00	\$9.92 (R)	\$209.00 (I)
	- Rate Band 8	\$12.65	\$185.00	\$10.61 (R)	\$209.00 (I)
	- Rate Band 9	\$13.53	\$185.00	\$11.36 (R)	\$209.00 (I)
	- Rate Band 10	\$14.48	\$185.00	\$12.15 (R)	\$209.00 (I)
	- Rate Band 11	\$15.49	\$185.00	\$13.00 (R)	\$209.00 (I)
	- Rate Band 12	\$16.58	\$185.00	\$13.91 (R)	\$209.00 (I)
	- Rate Band 13	\$17.74	\$185.00	\$14.89 (R)	\$209.00 (I)
	- Rate Band 14	\$18.98	\$185.00	\$15.93 (R)	\$209.00 (I)
	- Rate Band 15	\$20.31	\$185.00	\$17.04 (R)	\$209.00 (I)
	- Rate Band 16	\$21.73	\$185.00	\$18.24 (R)	\$209.00 (I)
	- Rate Band 17	\$23.25	\$185.00	\$19.51 (R)	\$209.00 (I)
	- Rate Band 18	\$24.88	\$185.00	\$20.88 (R)	\$209.00 (I)
	- Rate Band 19	\$26.62	\$185.00	\$22.34 (R)	\$209.00 (I)
	- Rate Band 20	\$28.48	\$185.00	\$23.90 (R)	\$209.00 (I)
	- Rate Band 21	\$30.47	\$185.00	\$25.58 (R)	\$209.00 (I)
	- Rate Band 22	\$32.61	\$185.00	\$27.37 (R)	\$209.00 (I)
	- Rate Band 23	\$34.89	\$185.00	\$29.28 (R)	\$209.00 (I)
	- Rate Band 24	\$37.33	\$185.00	\$31.33 (R)	\$209.00 (I)
	- Rate Band 25	\$39.95	\$185.00	\$33.53 (R)	\$209.00 (I)
	- Rate Band 26	\$42.74	\$185.00	\$35.87 (R)	\$209.00 (I)
	- Rate Band 27	\$45.73	\$185.00	\$38.39 (R)	\$209.00 (I)
	- Rate Band 28	\$48.93	\$185.00	\$41.07 (R)	\$209.00 (I)
	- Rate Band 29	\$52.36	\$185.00	\$43.95 (R)	\$209.00 (I)
	- Rate Band 30	\$56.03	\$185.00	\$47.02 (R)	\$209.00 (I)
	- Rate Band 31	\$59.95	\$185.00	\$50.32 (R)	\$209.00 (I)
	- Rate Band 32	\$64.14	\$185.00	\$53.84 (R)	\$209.00 (I)
	- Rate Band 33	\$68.63	\$185.00	\$57.61 (R)	\$209.00 (I)
	- Rate Band 34	\$73.44	\$185.00	\$61.64 (R)	\$209.00 (I)
	- Rate Band 35	\$78.58	\$185.00	\$65.95 (R)	\$209.00 (I)
	- Rate Band 36	\$84.08	\$185.00	\$70.57 (R)	\$209.00 (I)
	- Rate Band 37	\$89.96	\$185.00	\$75.51 (R)	\$209.00 (I)
	- Rate Band 38	\$96.26	\$185.00	\$80.80 (R)	\$209.00 (I)
	- Rate Band 39	\$103.00	\$185.00	\$86.45 (R)	\$209.00 (I)
	- Rate Band 40	\$110.21	\$185.00	\$92.50 (R)	\$209.00 (I)
	- Rate Band 41	\$117.93	\$185.00	\$98.98 (R)	\$209.00 (I)
	- Rate Band 42	\$126.18	\$185.00	\$105.91 (R)	\$209.00 (I)
	- Rate Band 43	\$135.01	\$185.00	\$113.32 (R)	\$209.00 (I)
	- Rate Band 44	\$144.46	\$185.00	\$121.25 (R)	\$209.00 (I)
	- Rate Band 45	\$154.58	\$185.00	\$129.74 (R)	\$209.00 (I)
	- Rate Band 46	\$165.40	\$185.00	\$138.82 (R)	\$209.00 (I)
	- Rate Band 47	\$176.97	\$185.00	\$148.54 (R)	\$209.00 (I)
	- Rate Band 48	\$189.36	\$185.00	\$158.94 (R)	\$209.00 (I)
	- Rate Band 49	\$231.98	\$185.00	\$181.97 (R)	\$209.00 (I)
	- Rate Band 50	\$398.58	\$185.00	\$334.54 (R)	\$209.00 (I)

**NECA TARIFF F.C.C. NO. 5
RATE COMPARISON REPORT**

NECA
VOLUME 5
Appendix D

TARIFF REFERENCE	RATE ELEMENT	CURRENT RATES 03/30/24		PROPOSED RATES 07/02/24		
		MONTHLY	NRC	MONTHLY		NRC
17.4.9	Digital Subscriber Line Access Services					
17.4.9(H)(2)	DSL Access Services Wholesale Pricing Plan (WPP) (Cont'd)					
	(b) DSL WPP Term Plan Charges					
	Three Year Term Pricing Plan					
	SDSL Line Charge					
	Per 100 Mbps Voice-Data Option					
	- Rate Band 1	\$9.42	\$185.00	\$10.43	(I)	\$209.00 (I)
	- Rate Band 2	\$12.35	\$185.00	\$13.68	(I)	\$209.00 (I)
	- Rate Band 3	\$13.21	\$185.00	\$14.64	(I)	\$209.00 (I)
	- Rate Band 4	\$14.14	\$185.00	\$15.66	(I)	\$209.00 (I)
	- Rate Band 5	\$15.13	\$185.00	\$16.76	(I)	\$209.00 (I)
	- Rate Band 6	\$16.19	\$185.00	\$17.93	(I)	\$209.00 (I)
	- Rate Band 7	\$17.32	\$185.00	\$19.18	(I)	\$209.00 (I)
	- Rate Band 8	\$18.53	\$185.00	\$20.53	(I)	\$209.00 (I)
	- Rate Band 9	\$19.83	\$185.00	\$21.96	(I)	\$209.00 (I)
	- Rate Band 10	\$21.22	\$185.00	\$23.50	(I)	\$209.00 (I)
	- Rate Band 11	\$22.70	\$185.00	\$25.15	(I)	\$209.00 (I)
	- Rate Band 12	\$24.29	\$185.00	\$26.91	(I)	\$209.00 (I)
	- Rate Band 13	\$25.99	\$185.00	\$28.79	(I)	\$209.00 (I)
	- Rate Band 14	\$27.81	\$185.00	\$30.80	(I)	\$209.00 (I)
	- Rate Band 15	\$29.76	\$185.00	\$32.96	(I)	\$209.00 (I)
	- Rate Band 16	\$31.84	\$185.00	\$35.27	(I)	\$209.00 (I)
	- Rate Band 17	\$34.07	\$185.00	\$37.74	(I)	\$209.00 (I)
	- Rate Band 18	\$36.46	\$185.00	\$40.38	(I)	\$209.00 (I)
	- Rate Band 19	\$39.01	\$185.00	\$43.21	(I)	\$209.00 (I)
	- Rate Band 20	\$41.74	\$185.00	\$46.23	(I)	\$209.00 (I)
	- Rate Band 21	\$44.66	\$185.00	\$49.47	(I)	\$209.00 (I)
	- Rate Band 22	\$47.79	\$185.00	\$52.93	(I)	\$209.00 (I)
	- Rate Band 23	\$51.13	\$185.00	\$56.63	(I)	\$209.00 (I)
	- Rate Band 24	\$54.71	\$185.00	\$60.60	(I)	\$209.00 (I)
	- Rate Band 25	\$58.54	\$185.00	\$64.84	(I)	\$209.00 (I)
	- Rate Band 26	\$62.64	\$185.00	\$69.38	(I)	\$209.00 (I)
	- Rate Band 27	\$67.03	\$185.00	\$74.24	(I)	\$209.00 (I)
	- Rate Band 28	\$71.72	\$185.00	\$79.43	(I)	\$209.00 (I)
	- Rate Band 29	\$76.74	\$185.00	\$84.99	(I)	\$209.00 (I)
	- Rate Band 30	\$82.11	\$185.00	\$90.94	(I)	\$209.00 (I)
	- Rate Band 31	\$87.86	\$185.00	\$97.31	(I)	\$209.00 (I)
	- Rate Band 32	\$94.01	\$185.00	\$104.12	(I)	\$209.00 (I)
	- Rate Band 33	\$100.59	\$185.00	\$111.41	(I)	\$209.00 (I)
	- Rate Band 34	\$107.63	\$185.00	\$119.21	(I)	\$209.00 (I)
	- Rate Band 35	\$115.16	\$185.00	\$127.55	(I)	\$209.00 (I)
	- Rate Band 36	\$123.23	\$185.00	\$136.48	(I)	\$209.00 (I)
	- Rate Band 37	\$131.85	\$185.00	\$146.03	(I)	\$209.00 (I)
	- Rate Band 38	\$141.08	\$185.00	\$156.25	(I)	\$209.00 (I)
	- Rate Band 39	\$150.96	\$185.00	\$167.19	(I)	\$209.00 (I)
	- Rate Band 40	\$161.52	\$185.00	\$178.90	(I)	\$209.00 (I)
	- Rate Band 41	\$172.83	\$185.00	\$191.42	(I)	\$209.00 (I)
	- Rate Band 42	\$184.93	\$185.00	\$204.82	(I)	\$209.00 (I)
	- Rate Band 43	\$197.87	\$185.00	\$219.15	(I)	\$209.00 (I)
	- Rate Band 44	\$211.72	\$185.00	\$234.49	(I)	\$209.00 (I)
	- Rate Band 45	\$226.54	\$185.00	\$250.91	(I)	\$209.00 (I)
	- Rate Band 46	\$242.40	\$185.00	\$268.47	(I)	\$209.00 (I)
	- Rate Band 47	\$259.37	\$185.00	\$287.27	(I)	\$209.00 (I)
	- Rate Band 48	\$277.53	\$185.00	\$307.37	(I)	\$209.00 (I)
	- Rate Band 49	\$339.98	\$185.00	\$351.91	(I)	\$209.00 (I)
	- Rate Band 50	\$584.15	\$185.00	\$646.98	(I)	\$209.00 (I)

**NECA TARIFF F.C.C. NO. 5
RATE COMPARISON REPORT**

NECA
VOLUME 5
Appendix D

TARIFF REFERENCE	RATE ELEMENT	CURRENT RATES 03/30/24		PROPOSED RATES 07/02/24		
		MONTHLY	NRC	MONTHLY		NRC
17.4.9	Digital Subscriber Line Access Services					
17.4.9(H)(2)	DSL Access Services Wholesale Pricing Plan (WPP) (Cont'd)					
	(b) DSL WPP Term Plan Charges					
	Three Year Term Pricing Plan					
	SDSL Line Charge					
	Per 200 Mbps Voice-Data Option					
	- Rate Band 1	\$9.42	\$185.00	\$10.43	(I)	\$209.00 (I)
	- Rate Band 2	\$12.35	\$185.00	\$13.68	(I)	\$209.00 (I)
	- Rate Band 3	\$13.21	\$185.00	\$14.64	(I)	\$209.00 (I)
	- Rate Band 4	\$14.14	\$185.00	\$15.66	(I)	\$209.00 (I)
	- Rate Band 5	\$15.13	\$185.00	\$16.76	(I)	\$209.00 (I)
	- Rate Band 6	\$16.19	\$185.00	\$17.93	(I)	\$209.00 (I)
	- Rate Band 7	\$17.32	\$185.00	\$19.18	(I)	\$209.00 (I)
	- Rate Band 8	\$18.53	\$185.00	\$20.53	(I)	\$209.00 (I)
	- Rate Band 9	\$19.83	\$185.00	\$21.96	(I)	\$209.00 (I)
	- Rate Band 10	\$21.22	\$185.00	\$23.50	(I)	\$209.00 (I)
	- Rate Band 11	\$22.70	\$185.00	\$25.15	(I)	\$209.00 (I)
	- Rate Band 12	\$24.29	\$185.00	\$26.91	(I)	\$209.00 (I)
	- Rate Band 13	\$25.99	\$185.00	\$28.79	(I)	\$209.00 (I)
	- Rate Band 14	\$27.81	\$185.00	\$30.80	(I)	\$209.00 (I)
	- Rate Band 15	\$29.76	\$185.00	\$32.96	(I)	\$209.00 (I)
	- Rate Band 16	\$31.84	\$185.00	\$35.27	(I)	\$209.00 (I)
	- Rate Band 17	\$34.07	\$185.00	\$37.74	(I)	\$209.00 (I)
	- Rate Band 18	\$36.46	\$185.00	\$40.38	(I)	\$209.00 (I)
	- Rate Band 19	\$39.01	\$185.00	\$43.21	(I)	\$209.00 (I)
	- Rate Band 20	\$41.74	\$185.00	\$46.23	(I)	\$209.00 (I)
	- Rate Band 21	\$44.66	\$185.00	\$49.47	(I)	\$209.00 (I)
	- Rate Band 22	\$47.79	\$185.00	\$52.93	(I)	\$209.00 (I)
	- Rate Band 23	\$51.13	\$185.00	\$56.63	(I)	\$209.00 (I)
	- Rate Band 24	\$54.71	\$185.00	\$60.60	(I)	\$209.00 (I)
	- Rate Band 25	\$58.54	\$185.00	\$64.84	(I)	\$209.00 (I)
	- Rate Band 26	\$62.64	\$185.00	\$69.38	(I)	\$209.00 (I)
	- Rate Band 27	\$67.03	\$185.00	\$74.24	(I)	\$209.00 (I)
	- Rate Band 28	\$71.72	\$185.00	\$79.43	(I)	\$209.00 (I)
	- Rate Band 29	\$76.74	\$185.00	\$84.99	(I)	\$209.00 (I)
	- Rate Band 30	\$82.11	\$185.00	\$90.94	(I)	\$209.00 (I)
	- Rate Band 31	\$87.86	\$185.00	\$97.31	(I)	\$209.00 (I)
	- Rate Band 32	\$94.01	\$185.00	\$104.12	(I)	\$209.00 (I)
	- Rate Band 33	\$100.59	\$185.00	\$111.41	(I)	\$209.00 (I)
	- Rate Band 34	\$107.63	\$185.00	\$119.21	(I)	\$209.00 (I)
	- Rate Band 35	\$115.16	\$185.00	\$127.55	(I)	\$209.00 (I)
	- Rate Band 36	\$123.23	\$185.00	\$136.48	(I)	\$209.00 (I)
	- Rate Band 37	\$131.85	\$185.00	\$146.03	(I)	\$209.00 (I)
	- Rate Band 38	\$141.08	\$185.00	\$156.25	(I)	\$209.00 (I)
	- Rate Band 39	\$150.96	\$185.00	\$167.19	(I)	\$209.00 (I)
	- Rate Band 40	\$161.52	\$185.00	\$178.90	(I)	\$209.00 (I)
	- Rate Band 41	\$172.83	\$185.00	\$191.42	(I)	\$209.00 (I)
	- Rate Band 42	\$184.93	\$185.00	\$204.82	(I)	\$209.00 (I)
	- Rate Band 43	\$197.87	\$185.00	\$219.15	(I)	\$209.00 (I)
	- Rate Band 44	\$211.72	\$185.00	\$234.49	(I)	\$209.00 (I)
	- Rate Band 45	\$226.54	\$185.00	\$250.91	(I)	\$209.00 (I)
	- Rate Band 46	\$242.40	\$185.00	\$268.47	(I)	\$209.00 (I)
	- Rate Band 47	\$259.37	\$185.00	\$287.27	(I)	\$209.00 (I)
	- Rate Band 48	\$277.53	\$185.00	\$307.37	(I)	\$209.00 (I)
	- Rate Band 49	\$339.98	\$185.00	\$351.91	(I)	\$209.00 (I)
	- Rate Band 50	\$584.15	\$185.00	\$646.98	(I)	\$209.00 (I)

**NECA TARIFF F.C.C. NO. 5
RATE COMPARISON REPORT**

NECA
VOLUME 5
Appendix D

TARIFF REFERENCE	RATE ELEMENT	CURRENT RATES 03/30/24		PROPOSED RATES 07/02/24		
		MONTHLY	NRC	MONTHLY		NRC
17.4.9	Digital Subscriber Line Access Services					
17.4.9(H)(2)	DSL Access Services Wholesale Pricing Plan (WPP) (Cont'd)					
	(b) DSL WPP Term Plan Charges					
	Three Year Term Pricing Plan					
	SDSL Line Charge					
	Per 500 Mbps Voice-Data Option					
	- Rate Band 1	\$9.42	\$185.00	\$10.43	(I)	\$209.00 (I)
	- Rate Band 2	\$12.35	\$185.00	\$13.68	(I)	\$209.00 (I)
	- Rate Band 3	\$13.21	\$185.00	\$14.64	(I)	\$209.00 (I)
	- Rate Band 4	\$14.14	\$185.00	\$15.66	(I)	\$209.00 (I)
	- Rate Band 5	\$15.13	\$185.00	\$16.76	(I)	\$209.00 (I)
	- Rate Band 6	\$16.19	\$185.00	\$17.93	(I)	\$209.00 (I)
	- Rate Band 7	\$17.32	\$185.00	\$19.18	(I)	\$209.00 (I)
	- Rate Band 8	\$18.53	\$185.00	\$20.53	(I)	\$209.00 (I)
	- Rate Band 9	\$19.83	\$185.00	\$21.96	(I)	\$209.00 (I)
	- Rate Band 10	\$21.22	\$185.00	\$23.50	(I)	\$209.00 (I)
	- Rate Band 11	\$22.70	\$185.00	\$25.15	(I)	\$209.00 (I)
	- Rate Band 12	\$24.29	\$185.00	\$26.91	(I)	\$209.00 (I)
	- Rate Band 13	\$25.99	\$185.00	\$28.79	(I)	\$209.00 (I)
	- Rate Band 14	\$27.81	\$185.00	\$30.80	(I)	\$209.00 (I)
	- Rate Band 15	\$29.76	\$185.00	\$32.96	(I)	\$209.00 (I)
	- Rate Band 16	\$31.84	\$185.00	\$35.27	(I)	\$209.00 (I)
	- Rate Band 17	\$34.07	\$185.00	\$37.74	(I)	\$209.00 (I)
	- Rate Band 18	\$36.46	\$185.00	\$40.38	(I)	\$209.00 (I)
	- Rate Band 19	\$39.01	\$185.00	\$43.21	(I)	\$209.00 (I)
	- Rate Band 20	\$41.74	\$185.00	\$46.23	(I)	\$209.00 (I)
	- Rate Band 21	\$44.66	\$185.00	\$49.47	(I)	\$209.00 (I)
	- Rate Band 22	\$47.79	\$185.00	\$52.93	(I)	\$209.00 (I)
	- Rate Band 23	\$51.13	\$185.00	\$56.63	(I)	\$209.00 (I)
	- Rate Band 24	\$54.71	\$185.00	\$60.60	(I)	\$209.00 (I)
	- Rate Band 25	\$58.54	\$185.00	\$64.84	(I)	\$209.00 (I)
	- Rate Band 26	\$62.64	\$185.00	\$69.38	(I)	\$209.00 (I)
	- Rate Band 27	\$67.03	\$185.00	\$74.24	(I)	\$209.00 (I)
	- Rate Band 28	\$71.72	\$185.00	\$79.43	(I)	\$209.00 (I)
	- Rate Band 29	\$76.74	\$185.00	\$84.99	(I)	\$209.00 (I)
	- Rate Band 30	\$82.11	\$185.00	\$90.94	(I)	\$209.00 (I)
	- Rate Band 31	\$87.86	\$185.00	\$97.31	(I)	\$209.00 (I)
	- Rate Band 32	\$94.01	\$185.00	\$104.12	(I)	\$209.00 (I)
	- Rate Band 33	\$100.59	\$185.00	\$111.41	(I)	\$209.00 (I)
	- Rate Band 34	\$107.63	\$185.00	\$119.21	(I)	\$209.00 (I)
	- Rate Band 35	\$115.16	\$185.00	\$127.55	(I)	\$209.00 (I)
	- Rate Band 36	\$123.23	\$185.00	\$136.48	(I)	\$209.00 (I)
	- Rate Band 37	\$131.85	\$185.00	\$146.03	(I)	\$209.00 (I)
	- Rate Band 38	\$141.08	\$185.00	\$156.25	(I)	\$209.00 (I)
	- Rate Band 39	\$150.96	\$185.00	\$167.19	(I)	\$209.00 (I)
	- Rate Band 40	\$161.52	\$185.00	\$178.90	(I)	\$209.00 (I)
	- Rate Band 41	\$172.83	\$185.00	\$191.42	(I)	\$209.00 (I)
	- Rate Band 42	\$184.93	\$185.00	\$204.82	(I)	\$209.00 (I)
	- Rate Band 43	\$197.87	\$185.00	\$219.15	(I)	\$209.00 (I)
	- Rate Band 44	\$211.72	\$185.00	\$234.49	(I)	\$209.00 (I)
	- Rate Band 45	\$226.54	\$185.00	\$250.91	(I)	\$209.00 (I)
	- Rate Band 46	\$242.40	\$185.00	\$268.47	(I)	\$209.00 (I)
	- Rate Band 47	\$259.37	\$185.00	\$287.27	(I)	\$209.00 (I)
	- Rate Band 48	\$277.53	\$185.00	\$307.37	(I)	\$209.00 (I)
	- Rate Band 49	\$339.98	\$185.00	\$351.91	(I)	\$209.00 (I)
	- Rate Band 50	\$584.15	\$185.00	\$646.98	(I)	\$209.00 (I)

**NECA TARIFF F.C.C. NO. 5
RATE COMPARISON REPORT**

NECA
VOLUME 5
Appendix D

TARIFF REFERENCE	RATE ELEMENT	CURRENT RATES 03/30/24		PROPOSED RATES 07/02/24		
		MONTHLY	NRC	MONTHLY	NRC	
17.4.9	Digital Subscriber Line Access Services					
17.4.9(H)(2)	DSL Access Services Wholesale Pricing Plan (WPP) (Cont'd)					
	(b) DSL WPP Term Plan Charges					
	Three Year Term Pricing Plan					
	SDSL Line Charge					
	Per 1000 Mbps Voice-Data Option					
	- Rate Band 1	\$9.42	\$185.00	\$10.43	(I)	\$209.00 (I)
	- Rate Band 2	\$12.35	\$185.00	\$13.68	(I)	\$209.00 (I)
	- Rate Band 3	\$13.21	\$185.00	\$14.64	(I)	\$209.00 (I)
	- Rate Band 4	\$14.14	\$185.00	\$15.66	(I)	\$209.00 (I)
	- Rate Band 5	\$15.13	\$185.00	\$16.76	(I)	\$209.00 (I)
	- Rate Band 6	\$16.19	\$185.00	\$17.93	(I)	\$209.00 (I)
	- Rate Band 7	\$17.32	\$185.00	\$19.18	(I)	\$209.00 (I)
	- Rate Band 8	\$18.53	\$185.00	\$20.53	(I)	\$209.00 (I)
	- Rate Band 9	\$19.83	\$185.00	\$21.96	(I)	\$209.00 (I)
	- Rate Band 10	\$21.22	\$185.00	\$23.50	(I)	\$209.00 (I)
	- Rate Band 11	\$22.70	\$185.00	\$25.15	(I)	\$209.00 (I)
	- Rate Band 12	\$24.29	\$185.00	\$26.91	(I)	\$209.00 (I)
	- Rate Band 13	\$25.99	\$185.00	\$28.79	(I)	\$209.00 (I)
	- Rate Band 14	\$27.81	\$185.00	\$30.80	(I)	\$209.00 (I)
	- Rate Band 15	\$29.76	\$185.00	\$32.96	(I)	\$209.00 (I)
	- Rate Band 16	\$31.84	\$185.00	\$35.27	(I)	\$209.00 (I)
	- Rate Band 17	\$34.07	\$185.00	\$37.74	(I)	\$209.00 (I)
	- Rate Band 18	\$36.46	\$185.00	\$40.38	(I)	\$209.00 (I)
	- Rate Band 19	\$39.01	\$185.00	\$43.21	(I)	\$209.00 (I)
	- Rate Band 20	\$41.74	\$185.00	\$46.23	(I)	\$209.00 (I)
	- Rate Band 21	\$44.66	\$185.00	\$49.47	(I)	\$209.00 (I)
	- Rate Band 22	\$47.79	\$185.00	\$52.93	(I)	\$209.00 (I)
	- Rate Band 23	\$51.13	\$185.00	\$56.63	(I)	\$209.00 (I)
	- Rate Band 24	\$54.71	\$185.00	\$60.60	(I)	\$209.00 (I)
	- Rate Band 25	\$58.54	\$185.00	\$64.84	(I)	\$209.00 (I)
	- Rate Band 26	\$62.64	\$185.00	\$69.38	(I)	\$209.00 (I)
	- Rate Band 27	\$67.03	\$185.00	\$74.24	(I)	\$209.00 (I)
	- Rate Band 28	\$71.72	\$185.00	\$79.43	(I)	\$209.00 (I)
	- Rate Band 29	\$76.74	\$185.00	\$84.99	(I)	\$209.00 (I)
	- Rate Band 30	\$82.11	\$185.00	\$90.94	(I)	\$209.00 (I)
	- Rate Band 31	\$87.86	\$185.00	\$97.31	(I)	\$209.00 (I)
	- Rate Band 32	\$94.01	\$185.00	\$104.12	(I)	\$209.00 (I)
	- Rate Band 33	\$100.59	\$185.00	\$111.41	(I)	\$209.00 (I)
	- Rate Band 34	\$107.63	\$185.00	\$119.21	(I)	\$209.00 (I)
	- Rate Band 35	\$115.16	\$185.00	\$127.55	(I)	\$209.00 (I)
	- Rate Band 36	\$123.23	\$185.00	\$136.48	(I)	\$209.00 (I)
	- Rate Band 37	\$131.85	\$185.00	\$146.03	(I)	\$209.00 (I)
	- Rate Band 38	\$141.08	\$185.00	\$156.25	(I)	\$209.00 (I)
	- Rate Band 39	\$150.96	\$185.00	\$167.19	(I)	\$209.00 (I)
	- Rate Band 40	\$161.52	\$185.00	\$178.90	(I)	\$209.00 (I)
	- Rate Band 41	\$172.83	\$185.00	\$191.42	(I)	\$209.00 (I)
	- Rate Band 42	\$184.93	\$185.00	\$204.82	(I)	\$209.00 (I)
	- Rate Band 43	\$197.87	\$185.00	\$219.15	(I)	\$209.00 (I)
	- Rate Band 44	\$211.72	\$185.00	\$234.49	(I)	\$209.00 (I)
	- Rate Band 45	\$226.54	\$185.00	\$250.91	(I)	\$209.00 (I)
	- Rate Band 46	\$242.40	\$185.00	\$268.47	(I)	\$209.00 (I)
	- Rate Band 47	\$259.37	\$185.00	\$287.27	(I)	\$209.00 (I)
	- Rate Band 48	\$277.53	\$185.00	\$307.37	(I)	\$209.00 (I)
	- Rate Band 49	\$339.98	\$185.00	\$351.91	(I)	\$209.00 (I)
	- Rate Band 50	\$584.15	\$185.00	\$646.98	(I)	\$209.00 (I)

**NECA TARIFF F.C.C. NO. 5
RATE COMPARISON REPORT**

NECA
VOLUME 5
Appendix D

TARIFF REFERENCE	RATE ELEMENT	CURRENT RATES 03/30/24		PROPOSED RATES 07/02/24	
		MONTHLY	NRC	MONTHLY	NRC
17.4.9	Digital Subscriber Line Access Services				
17.4.9(H)(2)	DSL Access Services Wholesale Pricing Plan (WPP) (Cont'd)				
	(b) DSL WPP Term Plan Charges				
	Three Year Term Pricing Plan				
	SDSL Charge				
	All Speeds Data-Only Option				
	- Rate Band 1	\$0.00	\$211.00	\$0.00	\$239.00 (I)
	- Rate Band 2	\$0.42	\$211.00	\$0.40 (R)	\$239.00 (I)
	- Rate Band 3	\$1.06	\$211.00	\$0.80 (R)	\$239.00 (I)
	- Rate Band 4	\$1.16	\$211.00	\$1.09 (R)	\$239.00 (I)
	- Rate Band 5	\$1.28	\$211.00	\$1.20 (R)	\$239.00 (I)
	- Rate Band 6	\$1.41	\$211.00	\$1.32 (R)	\$239.00 (I)
	- Rate Band 7	\$1.55	\$211.00	\$1.46 (R)	\$239.00 (I)
	- Rate Band 8	\$1.70	\$211.00	\$1.60 (R)	\$239.00 (I)
	- Rate Band 9	\$1.87	\$211.00	\$1.76 (R)	\$239.00 (I)
	- Rate Band 10	\$2.06	\$211.00	\$1.94 (R)	\$239.00 (I)
	- Rate Band 11	\$2.26	\$211.00	\$2.13 (R)	\$239.00 (I)
	- Rate Band 12	\$2.49	\$211.00	\$2.34 (R)	\$239.00 (I)
	- Rate Band 13	\$2.74	\$211.00	\$2.58 (R)	\$239.00 (I)
	- Rate Band 14	\$3.01	\$211.00	\$2.84 (R)	\$239.00 (I)
	- Rate Band 15	\$3.32	\$211.00	\$3.12 (R)	\$239.00 (I)
	- Rate Band 16	\$3.65	\$211.00	\$3.43 (R)	\$239.00 (I)
	- Rate Band 17	\$4.01	\$211.00	\$3.77 (R)	\$239.00 (I)
	- Rate Band 18	\$4.41	\$211.00	\$4.15 (R)	\$239.00 (I)
	- Rate Band 19	\$4.85	\$211.00	\$4.57 (R)	\$239.00 (I)
	- Rate Band 20	\$5.34	\$211.00	\$5.02 (R)	\$239.00 (I)
	- Rate Band 21	\$5.87	\$211.00	\$5.53 (R)	\$239.00 (I)
	- Rate Band 22	\$6.46	\$211.00	\$6.08 (R)	\$239.00 (I)
	- Rate Band 23	\$7.11	\$211.00	\$6.69 (R)	\$239.00 (I)
	- Rate Band 24	\$7.82	\$211.00	\$7.35 (R)	\$239.00 (I)
	- Rate Band 25	\$8.60	\$211.00	\$8.09 (R)	\$239.00 (I)
	- Rate Band 26	\$9.46	\$211.00	\$8.90 (R)	\$239.00 (I)
	- Rate Band 27	\$10.41	\$211.00	\$9.79 (R)	\$239.00 (I)
	- Rate Band 28	\$11.45	\$211.00	\$10.77 (R)	\$239.00 (I)
	- Rate Band 29	\$12.59	\$211.00	\$11.84 (R)	\$239.00 (I)
	- Rate Band 30	\$13.85	\$211.00	\$13.03 (R)	\$239.00 (I)
	- Rate Band 31	\$15.51	\$211.00	\$14.59 (R)	\$239.00 (I)
	- Rate Band 32	\$17.37	\$211.00	\$16.34 (R)	\$239.00 (I)
	- Rate Band 33	\$19.46	\$211.00	\$18.30 (R)	\$239.00 (I)
	- Rate Band 34	\$21.79	\$211.00	\$20.50 (R)	\$239.00 (I)
	- Rate Band 35	\$24.41	\$211.00	\$22.96 (R)	\$239.00 (I)
	- Rate Band 36	\$27.34	\$211.00	\$25.72 (R)	\$239.00 (I)
	- Rate Band 37	\$30.62	\$211.00	\$28.80 (R)	\$239.00 (I)
	- Rate Band 38	\$34.29	\$211.00	\$32.26 (R)	\$239.00 (I)
	- Rate Band 39	\$38.41	\$211.00	\$36.13 (R)	\$239.00 (I)
	- Rate Band 40	\$43.02	\$211.00	\$40.47 (R)	\$239.00 (I)
	- Rate Band 41	\$48.18	\$211.00	\$45.32 (R)	\$239.00 (I)
	- Rate Band 42	\$53.96	\$211.00	\$50.76 (R)	\$239.00 (I)
	- Rate Band 43	\$60.44	\$211.00	\$56.85 (R)	\$239.00 (I)
	- Rate Band 44	\$67.69	\$211.00	\$63.67 (R)	\$239.00 (I)
	- Rate Band 45	\$75.81	\$211.00	\$71.32 (R)	\$239.00 (I)
	- Rate Band 46	\$84.91	\$211.00	\$79.87 (R)	\$239.00 (I)
	- Rate Band 47	\$95.10	\$211.00	\$89.46 (R)	\$239.00 (I)
	- Rate Band 48	\$106.51	\$211.00	\$100.19 (R)	\$239.00 (I)
	- Rate Band 49	\$119.30	\$211.00	\$112.22 (R)	\$239.00 (I)
	- Rate Band 50	\$133.61	\$211.00	\$125.68 (R)	\$239.00 (I)
	(c) DSL WPP Term Plan Volume Pricing Plan				
	Monthly Volume Commitment Level	PERCENTAGE		PERCENTAGE	
	500	5%		5%	
	2,500	10%		10%	
	5,000	15%		15%	

VOLUME 5

APPENDIX E

2022 ETS INVESTMENT AND DEMAND DATA REQUEST

ETS Direct Cost Data - SUMMARY PAGE

Company Name:	
Study Area Code (SAC):	
Contact Name:	
Contact Phone:	
Contact E-Mail:	

no.	Tariff Rate Element	Speed	Demand	Direct Cost per Element	
1	Channel Termination >300 ft.	100 Gbps		\$2	
2	Channel Termination up to 300 ft.	100 Gbps		\$3	
3	Basic Port	100 Gbps		\$3	
4	inter-switch EVC	100 Gbps		\$2	
5	E-EVC	100 Gbps		\$1	

Ethernet Channel Termination Direct Cost Worksheets

Ethernet CT - up to 300 feet

note

Ethernet CT - up to 300 feet Example		Costs	
CT Facility Costs* (cable & wire)	\$1	Vendor, Model, or Equip. Type	
ILEC-owned customer premises terminating equipment (if any)	\$1		Total CT Cost
* Facility costs include engineering, installation, and other materials.			\$2

The numbers reflected in the Yellow highlighted areas are illustrative. Please add your cost data and quantities to the Yellow highlighted areas

Ethernet CT - greater than 300 feet

Shared Fiber Feeder		Feeder Costs		
Feeder Facility Costs* (cable & wire)		\$1		
* Facility costs include engineering, installation, and other materials.				
		in-service fibers		
Feeder: number of in-service fibers		1		
Feeder: fiber(s) used for this CT		1		
Fiber Drop		Drop Costs		
Drop Facility Costs* (cable & wire)		\$1		
* Facility costs include engineering, installation, and other materials.				
ILEC-owned Customer Premises Network Terminating Equipment		Equipment Costs	Vendor, Model, or Equip. Type	Equipment Cost
Network Terminating Equipment Costs*		\$1		\$1
* Equipment costs include engineering, installation, and other materials.				
		Total CT cost:		Total CT Cost
				\$3

Ethernet Port Direct Cost Worksheets

One Box Ethernet Equipment Example

note

The numbers reflected in the Yellow highlighted areas are illustrative. Please add your cost data and quantities to the Yellow highlighted areas

If you have ETS speed data higher than 100 Gbps, please provide that data.

System Base Costs	Quantity	Base Costs	Extension	Vendor, Model, or Equip. Type	Totals
Ethernet switch	1	\$1	\$1		
Software	1	\$1	\$1		
Engineering	1	\$1	\$1		
Installation	1	\$1	\$1		
Total system base costs			\$4		\$4

Optical Transceiver Costs	Quantity	Optical Transceiver Cost	Extension	Vendor, Model, or Equip. Type	Totals
In-service customer-facing ports - 100 Gbps	1	\$1	\$1		
In-service network ports - 100 Gbps	1	\$1	\$1		
Total optical transceiver costs			\$2		\$2

Total system cost:	\$6
--------------------	-----

Cost Allocation Calculations

	System base costs	in-service ports	System per port Cost Allocation
System per port allocation	\$4	2	\$2

	System per port Cost Allocation	Optical Transceiver Cost	Total per port Cost Allocation
100 Gbps customer-facing port allocation	\$2	\$1	\$3
400 Gbps network port allocation	\$2	\$1	\$3

Ethernet Port Direct Cost Worksheets

Shelf System Ethernet Equipment Example

System Base Costs	Quantity	Base Costs	Extension	Vendor, Model, or Equip. Type	note
Ethernet Switch shelf	1	\$1	\$1		The numbers reflected in the Yellow highlighted areas are illustrative. Please add your cost data and quantities to the Yellow highlighted areas
System Controller	1	\$1	\$1		
Power supply unit	1	\$1	\$1		
Fan unit	1	\$1	\$1		
Software	1	\$1	\$1		
Engineering	1	\$1	\$1		
Installation	1	\$1	\$1		
Total system base costs			\$7		

Cost Allocation Calculations

	System base costs	in-service shelf slots	Cost Allocation per shelf slot	Vendor, Model, or Equip. Type
System Base Costs - per slot allocation	\$7	1	\$7	

	Cost Allocation per shelf slot	Blade Cost	Slot + Blade Cost	Ports in service on blade	Optical Transceiver Cost	Total per-port Cost Allocation	Vendor, Model, or Equip. Type
Blade with 10 Gbps customer-facing ports	\$7	\$1	\$8	1	\$1	\$9	
Blade with 100 Gbps customer-facing ports	\$7	\$1	\$8	1	\$1	\$9	
Blade with 100 Gbps network ports	\$7	\$1	\$8	1	\$1	\$9	

NOTE:

If you have ETS speed data higher than 100 Gbps, please provide that data.

EVC Direct Cost Worksheets

EVCs on Shared Fiber Facility from Location "A" to Location "B"		
Shared Fiber Facility from Location "A" to Location "B"	Facility Costs	
Fiber Facility Costs* (cable & wire)	\$1	
* Facility costs include engineering, installation, and other materials.		
	in-service fibers	
Facility: number of in-service fibers	1	
		Facility cost per in-service fiber
		\$1
		Facility cost for EVCs
		\$1
Facility: fibers used for ETS EVCs	1	
Network port costs	Port Costs	Port Costs
Location "A" Network Port Costs*	\$1	\$1
Location "B" Network Port Costs*	\$1	\$1
* Port costs are from the Shelf System example (100 Gbps)		
	Total Port Costs	\$2
Transport costs for virtual circuits	Total transport cost:	\$3
	in-service virtual circuits	Transport cost per in-service virtual circuit
Allocated costs per virtual circuit		
Number of in-service (revenue generating) virtual circuits on this facility	1	\$3

note

The numbers reflected in the Yellow highlighted areas are illustrative. Please add your cost data and quantities to the Yellow highlighted areas

E-EVC Direct Cost Worksheets

note

The numbers reflected in the Yellow highlighted areas are illustrative. Please add your cost data and quantities to the Yellow highlighted areas

E-EVCs on Shared Fiber Facility from Location "A" to study area boundary (meet point)		
Shared Fiber Facility from Location "A" to meet point	Facility Costs	
Fiber Facility Costs* (cable & wire)	\$1	
* Facility costs include engineering, installation, and other materials.		
	in-service fibers	
Facility: number of in-service fibers	1	
		Facility cost per in-service fiber
		1
		Facility cost for E-EVCs
		\$1
Network port costs	Port Costs	
Location "A" Network Port Costs*	\$1	
* Port costs are from the Shelf System example (100 Gbps)		
		Port Costs
		\$1
Transport costs for virtual circuits	Total transport cost:	
		Transport Cost
		\$2
	in-service virtual circuits	
Allocated costs per virtual circuit		Transport cost per in-service virtual circuit
Number of in-service (revenue generating) virtual circuits on this facility	1	\$2