

## CHECK SHEET

Sheets of this tariff indicated below are effective as of the date shown at the bottom of the respective sheet(s). Original and revised sheets as named below comprise all changes from the original tariff and are currently in effect as of the date on the bottom of this sheet.

SHEET	REVISION		SHEET	REVISION		SHEET	REVISION
Title	Original		32	Original		65	Original
1	1 <sup>st</sup> Revised	*	33	1 <sup>st</sup> Revised	*	66	Original
2	Original		34	Original		67	1 <sup>st</sup> Revised *
3	Original		35	1 <sup>st</sup> Revised	*	68	1 <sup>st</sup> Revised *
4	Original		36	Original		69	Original
5	Original		37	Original		70	Original
6	Original		38	Original		71	Original
7	Original		39	Original		72	Original
8	Original		40	Original		73	Original
9	Original		41	Original		74	Original
10	Original		42	Original		75	Original *
11	Original		43	Original		76	Original *
12	Original		44	Original		77	Original
13	Original		45	Original		78	Original *
14	1 <sup>st</sup> Revised	*	46	Original		79	Original *
14.1	Original	*	47	Original		80	Original *
15	Original		48	Original		80.1	Original *
16	Original		49	Original		80.2	Original *
17	Original		50	Original		80.3	Original *
18	1 <sup>st</sup> Revised	*	51	Original		80.4	Original *
19	Original		52	Original		80.5	Original *
20	Original		53	Original		80.6	Original *
21	Original		54	Original		80.7	Original *
22	Original		55	Original		80.8	Original *
23	Original		56	Original		80.9	Original *
24	Original		57	1 <sup>st</sup> Revised	*	80.10	Original *
25	1 <sup>st</sup> Revised	*	58	Original		81	Original
26	Original		59	Original		82	Original
27	Original		60	Original		83	1 <sup>st</sup> Revised *
28	Original		61	Original		84	Original
29	1 <sup>st</sup> Revised	*	62	1 <sup>st</sup> Revised	*	85	Original
30	Original		63	1 <sup>st</sup> Revised	*	86	Original
31	Original		64	Original			

## Transmittal No. 2

Issued: April 11, 2013

Effective: April 12, 2013

By:

Tracy Taylor, Network Cost Analyst  
75 Erieview Plaza, Suite 400  
Cleveland, Ohio 44114

**SECTION 2 - RULES AND REGULATIONS, (CONT'D)****2.5 Terms and Conditions**

**2.5.1** Customers may be required to enter into written or oral service orders which shall contain or reference a specific description of the service ordered, the rates to be charged, the duration of the services, and the terms and conditions in this tariff. Customers will also be required to execute any other documents as may be reasonably requested by the Company.

**2.5.2** At the expiration of the initial term specified in each service order, or in any extension thereof, service shall continue on a month-to-month basis at the then current rates unless terminated by either party. Any termination shall not relieve Customer of its obligation to pay any charges incurred under the service order and the tariffs of the Company prior to termination. The rights and obligations which by their nature extend beyond the termination of the term of the service order shall survive such termination.

**2.5.3** In the event an action is brought or an attorney is retained by Company to enforce the terms the tariffs of the Company or to collect any moneys due thereunder, Company will be entitled to recover, in addition to any other remedy, reimbursement for reasonable attorneys' fees, court costs, reasonable costs of investigation and other related expenses incurred in connection therewith.

**2.5.4** Customer hereby agrees that any and all disputes or actions filed by Customer against Company shall be brought by Customer in its individual capacity, and not as a plaintiff or class member in any purported class or representative proceeding. There shall be no right or authority for any disputes or actions to be filed on a class action basis or in a purported representative capacity on behalf of other parties similarly situated, and Customer hereby expressly, knowingly, irrevocably, voluntarily, unequivocally and intentionally waives any such right to file same.

(T)

(T)

(M)

(M)

(M) Certain material previously found on this page is now located on Page 14.1.

Transmittal No. 2

Issued: April 11, 2013

Effective: April 12, 2013

By:

Tracy Taylor, Network Cost Analyst  
75 Erieview Plaza, Suite 400  
Cleveland, Ohio 44114

---

**SECTION 2 - RULES AND REGULATIONS, (CONT'D)****2.5 Terms and Conditions**

**2.5.5** If at any time there is a dispute between the parties regarding this tariff and performance hereunder, the parties agree that they will within ten (10) days following written notice, by either party ("Meeting Notice"), engage in face-to-face negotiations in Cleveland, Ohio, or by teleconference in an attempt to resolve the dispute ("Dispute Meeting"). The parties shall send senior executives with full and complete knowledge and settlement authority ("Settlement Representatives") to the Dispute Meeting. In the event that the Dispute Meeting does not result in a final, binding resolution of the dispute within five (5) days of such Dispute Meeting, the parties may, within five (5) days following notice by either party ("Mediation Notice"), choose a mutually agreeable third party neutral, who shall mediate the dispute between the parties. Mediation shall take place in Cleveland, Ohio within thirty (30) days of the Mediation Notice, shall be non-binding and shall be confidential. The parties shall refrain from court proceedings during the mediation process insofar as they can do so without prejudicing their legal rights. The parties shall send Settlement Representatives to the mediation and shall participate in good faith and in accordance with the recommendations of the mediator, and shall follow the procedures for mediation as suggested by the mediator and agreed upon by the parties. All expenses of mediation except expenses of the individual parties, shall be shared equally by the parties. If the parties are unable to resolve the dispute in good faith by the conclusion of the mediation, which may be extended by agreement of the parties, then the dispute shall be finally determined by a court of law.

(T,M)

**2.5.6** If any part or provision of this tariff is or becomes illegal, invalid or unenforceable, that part or provision shall be ineffective to the extent of such invalidity or unenforceability only, without in any way affecting the validity or enforceability of the remaining parts of said provision or the remaining provisions of this tariff. No waiver by either party to any provisions of this tariff shall be binding unless made in writing.

(T,M)

(M) – Certain material found on this page was previously located on Page 14.

---

Transmittal No. 2

Issued: April 11, 2013

Effective: April 12, 2013

By:

Tracy Taylor, Network Cost Analyst  
75 Erieview Plaza, Suite 400  
Cleveland, Ohio 44114

---

**SECTION 2 - RULES AND REGULATIONS, (CONT'D)****2.8 Liability of the Customer**

**2.8.1** The Customer will be liable for damages to the facilities of the Company and for all incidental and consequential damages caused by the acts or omissions of the Customer, its officers, employees, agents, invites, or contractors.

(D)  
(D)

**2.8.2** To the extent caused by the acts or omissions of the Customer as described in 2.8.1, preceding, the Customer shall indemnify, defend and hold harmless the Company, its parents, subsidiaries, and affiliated individuals and entities (the "Indemnified Parties") from and against all claims, actions, damages, liabilities, costs and expenses, including reasonable attorneys' fees (collectively "Claims"), for (1) any loss, destruction or damage to property of any third party, and (2) any liability incurred by any third party pursuant to this or any other tariff of the Company, or otherwise, for any interruption of, interference to, or other defect in any service provided to such third party.

**2.8.3** A Customer shall not assert any Claim against any other Customer or user of the Company's services for damages resulting in whole or in part from or arising in connection with the furnishing of service under this tariff including but not limited to mistakes, omissions, interruptions, delays, errors or other defects or misrepresentations, whether or not such other Customer or user contributed in any way to the occurrence of the damages, unless such damages were caused solely by the negligent or intentional act or omission of the other Customer or user and not by any act or omission of the Company. Nothing in this tariff is intended either to limit or to expand Customer's right to assert any Claims against third parties for damages of any nature other than those described in the preceding sentence.

**2.8.4** The Customer shall be fully liable for any damages, including, without limitation, usage charges, that the Customer may incur as a result of the unauthorized use of services provide to a Customer. Unauthorized use occurs when a person or entity that does not have actual, apparent, or implied authority to use the network, obtains the Company's services provided under this tariff. The unauthorized use of the Company's services includes, but is not limited to, the placement of calls from the Customer's premise, and the placement of calls through equipment controlled and/or provided by the Customer, that are transmitted over the Company's network without the authorization of the Customer. The Customer shall be fully liable for all such usage charges and shall indemnify, defend and hold harmless the Indemnified Parties against all Claims relating to such.

---

Transmittal No. 2

Issued: April 11, 2013

Effective: April 12, 2013

By:

Tracy Taylor, Network Cost Analyst  
75 Erieview Plaza, Suite 400  
Cleveland, Ohio 44114

---

**SECTION 2 - RULES AND REGULATIONS, (CONT'D)****2.10 Billing and Payment for Service (Continued)****2.10.4 Disputed Charges**

- A.** In the event that a billing dispute occurs concerning any charges billed to the Customer by the Company, the Customer must submit a documented claim for the disputed amount. The Customer will submit all documentation as may reasonably be required to support the claim, including but not limited to the specific invoices and amounts disputed, and all reasons therefore. All claims must be submitted to the Company within sixty (60) days of the invoice date of the bill for the disputed services. Customer waives the right to dispute any charges not disputed within such sixty (60) day period. The Company shall review Customer disputes in a reasonably timely fashion, and the Company shall resolve each dispute based on the terms of this tariff. (C)  
| (C)
- B.** Customer shall pay any undisputed charges in full by the due date of the disputed invoice(s) and in any event, prior to or at the time of submitting a good faith dispute. Failure to tender payment for undisputed invoices or portions thereof is a sufficient evidence for the Company to deny a dispute due to the Customer's failure to demonstrate that the dispute was made in good faith.
- C.** If the dispute is resolved in favor of the Company and the Customer has withheld the disputed amount, any payments withheld pending resolution of the disputed amount shall be subject to the late payment penalty as set forth herein.
- D.** If the dispute is resolved in favor of the Company and the Customer has paid the disputed amount on or before the payment due date, no interest credit or penalties will apply.
- E.** In the event that the Company pursues a claim in Court or before any regulatory body arising out of a Customer's refusal to make payment pursuant to this tariff, including refusal to pay for services originating from or terminating to any End User, and the Company prevails on all or a substantial part of its claim, Customer shall be liable for the payment of the Company's reasonable attorneys' fees expended in collecting those unpaid amounts.

Transmittal No. 2

Issued: April 11, 2013

By:

Tracy Taylor, Network Cost Analyst  
75 Erieview Plaza, Suite 400  
Cleveland, Ohio 44114

Effective: April 12, 2013

---

**SECTION 2 - RULES AND REGULATIONS, (CONT'D)****2.13 Cancellation by Customer****2.13.1 General**

- A.** Customers of the Company's service may cancel service by providing the Company with written notification thirty (30) days prior to the requested cancellation date. The Company shall hold the Customer responsible for payment of all bills for service furnished until the cancellation date specified by the Customer or until thirty (30) days after the date that the cancellation notice is received, whichever is later. This subsection A. shall not apply to Customers who have committed to a minimum term greater than thirty (30) days. (T)
- B.** Customers seeking to cancel service have an affirmative obligation to block traffic originating from or terminating to the Company's network. By originating traffic from or terminating traffic to the Company's network, the Customer will have constructively ordered the Company's switched access service. (T)

**2.13.2 Cancellation of Contract Services**

- A.** If a Customer cancels a service order or terminates services before the completion of an applicable term or where the Customer breaches the terms in the service contract, the Customer may be requested by the Company to pay to Company termination liability charges. These charges shall become due and owing as of the effective date of the cancellation or termination. Unless otherwise specified in this tariff, the termination liability shall be equal to:
- (a) all unpaid nonrecurring charges reasonably expended by the Company to establish service to Customer, plus;
  - (b) any disconnection, early cancellation or termination charges reasonably incurred and paid to third parties by the Company on behalf of Customer, plus;
  - (c) all recurring charges specified in the applicable service order for the balance of the then current term.
- B.** In the event Customer fails to pay the termination liability charges set forth in subsection A. herein within thirty (30) days of invoice from the Company, said charges shall accrue interest at the rate set forth in Section 2.10.3(E).

Transmittal No. 2

Issued: April 11, 2013

By:

Tracy Taylor, Network Cost Analyst  
75 Erieview Plaza, Suite 400  
Cleveland, Ohio 44114

Effective: April 12, 2013

---

**SECTION 2 - RULES AND REGULATIONS, (CONT'D)****2.15 Restoration of Service**

- 2.15.1** If service has been discontinued for nonpayment or as otherwise provided herein and the Customer wishes service continued, service may be restored at the Company's sole discretion, when all past due amounts are paid or the event giving rise to the discontinuance (if other than nonpayment) is corrected. Customers whose service was disconnected for nonpayment may be required to pay a deposit and/or advance payment prior to service restoration. (T)
- 2.15.2** A restoration fee of \$25.00, or the actual costs incurred by the Company plus an administrative charge, whichever is greater, applies to Customers whose service is restored following disconnection by the Company.
- 2.15.3** Restoration of disrupted services shall be in accordance with applicable Commission and/or Federal Communications Commission Rules and Regulations specified in Part 64, Subpart D, which specify the priority system for such activities.

**2.16 Provision of Company Equipment and Facilities**

- 2.16.1** The Company shall use reasonable efforts to maintain only the facilities and equipment that it furnishes to the Customer. The Customer may not nor may the Customer permit others to rearrange, disconnect, remove, attempt to repair, or otherwise interfere with any of the facilities or equipment installed by the Company, except upon the written consent of the Company.
- 2.16.2** The Company may substitute, change or rearrange any equipment or facility at any time and from time to time, but shall not thereby alter the technical parameters of the service provided the Customer.
- 2.16.3** Equipment the Company provides or installs at the Customer premises shall not be used for any purpose other than that for which the equipment is provided.
- 2.16.4** The Company shall not be responsible for the installation, operation, or maintenance of any Customer provided communications equipment. Where such equipment is connected to the facilities furnished under this tariff, the responsibility of the Company shall be limited to the furnishing of facilities offered under this tariff and to the maintenance and operation of such facilities. Subject to this responsibility, the Company shall not be responsible for:
- (a) the transmission of signals by Customer-provided equipment or for the quality of, or defects in, such transmission; or
  - (b) the reception of signals by Customer-provided equipment; or
  - (c) network control signaling where such signaling is performed by Customer-provided network control signaling equipment.

---

Transmittal No. 2

Issued: April 11, 2013

Effective: April 12, 2013

By:

Tracy Taylor, Network Cost Analyst  
75 Erieview Plaza, Suite 400  
Cleveland, Ohio 44114

---

**SECTION 2 - RULES AND REGULATIONS, (CONT'D)****2.18 Customer-Provided Equipment**

- 2.18.1** The Company's services are designed primarily for the transmission of voice-grade telephonic signals, except as otherwise stated in this tariff. A user may transmit any form of signal that is compatible with the Company's equipment, but the Company does not represent that its services will be suitable for purposes other than voice-grade telephonic communication except as specifically stated in this tariff.
- 2.18.2** Terminal equipment on the user's premises and the electric power consumed by such equipment shall be provided by and maintained at the expense of the Customer. The Customer is responsible for the provision of wiring or cable to connect its terminal equipment to the Company's network.
- 2.18.3** The Customer is responsible for ensuring that Customer-provided equipment connected to Company equipment and facilities is compatible with such equipment and facilities. The magnitude and character of the voltages and currents impressed on Company-provided equipment and wiring by the connection, operation, or maintenance of such equipment and wiring shall be such as not to cause damage to the Company-provided equipment and wiring or injury to the Company's employees or to other persons. Any additional protective equipment required to prevent such damage or injury shall be provided by the Company at the Customer's expense, subject to prior Customer approval of the equipment expense. Customer agrees to indemnify, defend and hold Company harmless from any and all claims to the extent they arise from Customer's violation of this Section 2.18.3. (T)  
(T)
- 2.18.4** Upon suitable notification to the Customer, and at a reasonable time, the Company may make such tests and inspections as may be necessary to determine that the Customer is complying with the requirements under this Section 2.18 for the installation, operation, and maintenance of Customer-provided facilities, equipment, and wiring in the connection of Customer-provided facilities and equipment to Company-owned facilities and equipment.
- 2.18.5** If the protective requirements for Customer-provided equipment are not being complied with, the Company may take such action as it deems necessary to protect its facilities, equipment, and personnel. The Company may, upon five (5) days written notice, require the use of additional protective equipment at the Customer's expense. If this written notice fails to remedy any protective deficiencies or potential harm, the Company may, without further notice, terminate the existing service of the Customer.
- 2.18.6** If harm to the Company's network, personnel or services is imminent, the Company reserves the right to shut down Customer's service immediately, with no prior notice required and no liability to Customer.

Transmittal No. 2

Issued: April 11, 2013

Effective: April 12, 2013

By:

Tracy Taylor, Network Cost Analyst  
75 Erieview Plaza, Suite 400  
Cleveland, Ohio 44114

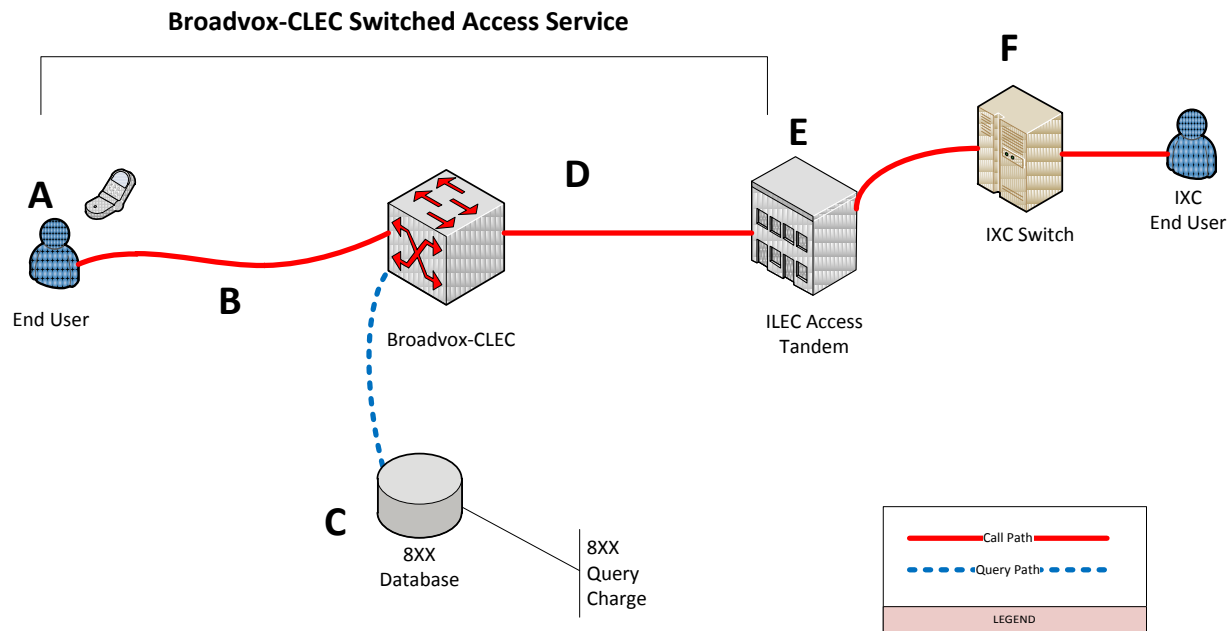

**SECTION 3 - SWITCHED ACCESS SERVICE, (CONT'D)****3.9 Call Flow Diagrams****Originating and Terminating Access – Indirect Connection; Broadvox-CLEC End User****Originating Call Flow**

- A. Broadvox-CLEC's End User places a long distance call
- B. Call is routed to Broadvox-CLEC switch
- C. If 8XX call, Broadvox-CLEC switch looks up IXC that should receive the call
- D. Call is routed to ILEC Access Tandem over shared transport
- E. ILEC routes call to IXC

**Originating Charges**

- Broadvox-CLEC charges IXC: Switched Access Service – Indirect Connection, which is comprised of Local Switching, Common Trunk Port, Tandem Switched Transport – Termination, Tandem Switched Transport – Facility, and 8XX query charges, as applicable
- Additional charges may apply per ILEC tariff for functions performed by ILEC

**(D)****Terminating Call Flow**

- F. IXC delivers terminating long distance call to ILEC Access Tandem for routing to Broadvox-CLEC's End User
- E. ILEC Access Tandem routes call over shared transport (D) to Broadvox-CLEC switch
- B. Call is routed to Broadvox-CLEC's End User(A)

**Terminating Charges**

- Broadvox-CLEC charges IXC: Switched Access Service – Indirect Connection, which is comprised of Local Switching, Common Trunk Port, Tandem Switched Transport – Termination, and Tandem Switched Transport – Facility
- Additional charges may apply per ILEC tariff for functions performed by ILEC

**(D)****Transmittal No. 2**

Issued: April 11, 2013

Effective: April 12, 2013

By:

Tracy Taylor, Network Cost Analyst  
75 Erieview Plaza, Suite 400  
Cleveland, Ohio 44114

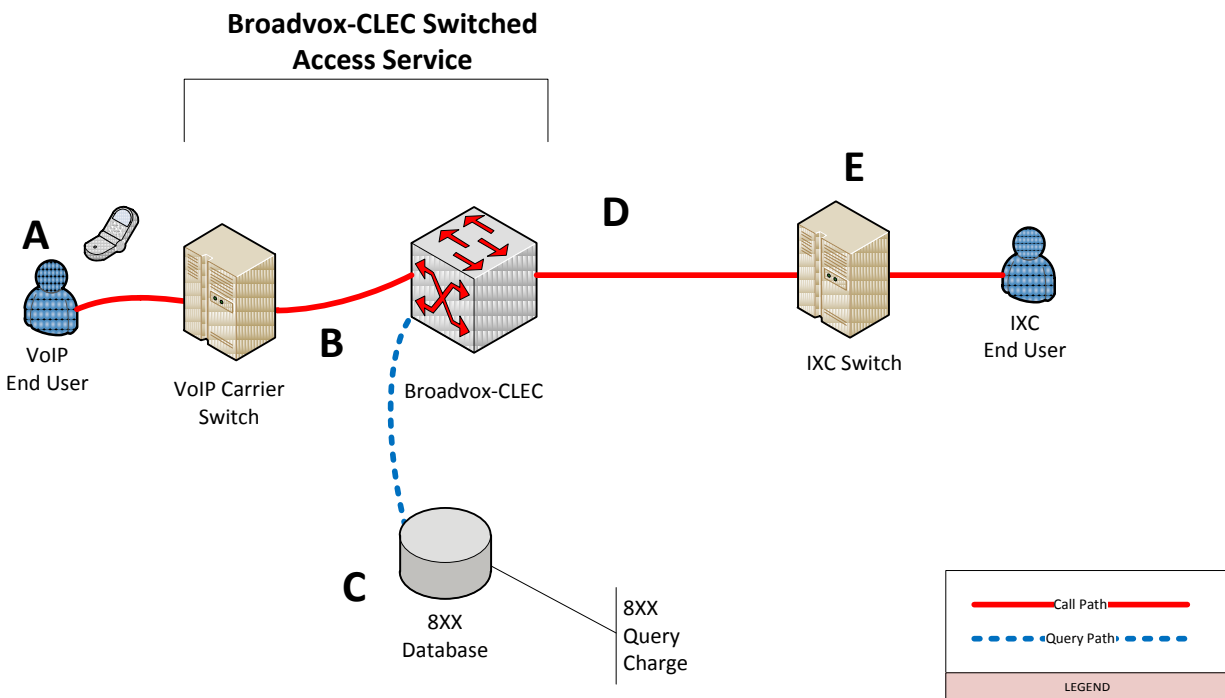
**SECTION 3 - SWITCHED ACCESS SERVICE, (CONT'D)****3.9 Call Flow Diagrams (Continued)****Originating and Terminating Access– Direct Connection; VoIP Carrier End User****Originating Call Flow**

- A. VoIP End User places a long distance call that is routed to VoIP carrier switch
- B. VoIP carrier routes call to Broadvox-CLEC switch.
- C. If 8XX call, Broadvox-CLEC switch looks up IXC that should receive the call
- D. Call is routed to IXC Switch over Dedicated Transport

**Originating Charges**

- Broadvox-CLEC charges IXC: Switched Access Service – Direct Connection, which is comprised of Local Switching, Common Trunk Port, Common Transport Multiplexing, Dedicated Tandem Trunk Port, Tandem Switching, Tandem Switched Transport – Termination, Tandem Switched Transport – Facility, and 8XX query charges, as applicable
- Additional charges may apply per ILEC tariff for functions performed by ILEC

**Terminating Call Flow**

- E. IXC End User places a long distance to an Broadvox-CLEC telephone number.
- D. IXC delivers terminating long distance call to Broadvox-CLEC switch over Dedicated Transport
- B. Broadvox-CLEC switches the call to the correct VoIP carrier

**Terminating Charges**

- Broadvox-CLEC charges IXC: Switched Access Service – Direct Connection, which is comprised of Local Switching, Dedicated Trunk Port, Tandem Switching, Tandem Switched Transport – Termination, and Tandem Switched Transport – Facility

**Transmittal No. 2**

Issued: April 11, 2013

By:

Tracy Taylor, Network Cost Analyst  
75 Erieview Plaza, Suite 400  
Cleveland, Ohio 44114

Effective: April 12, 2013

**(D)**

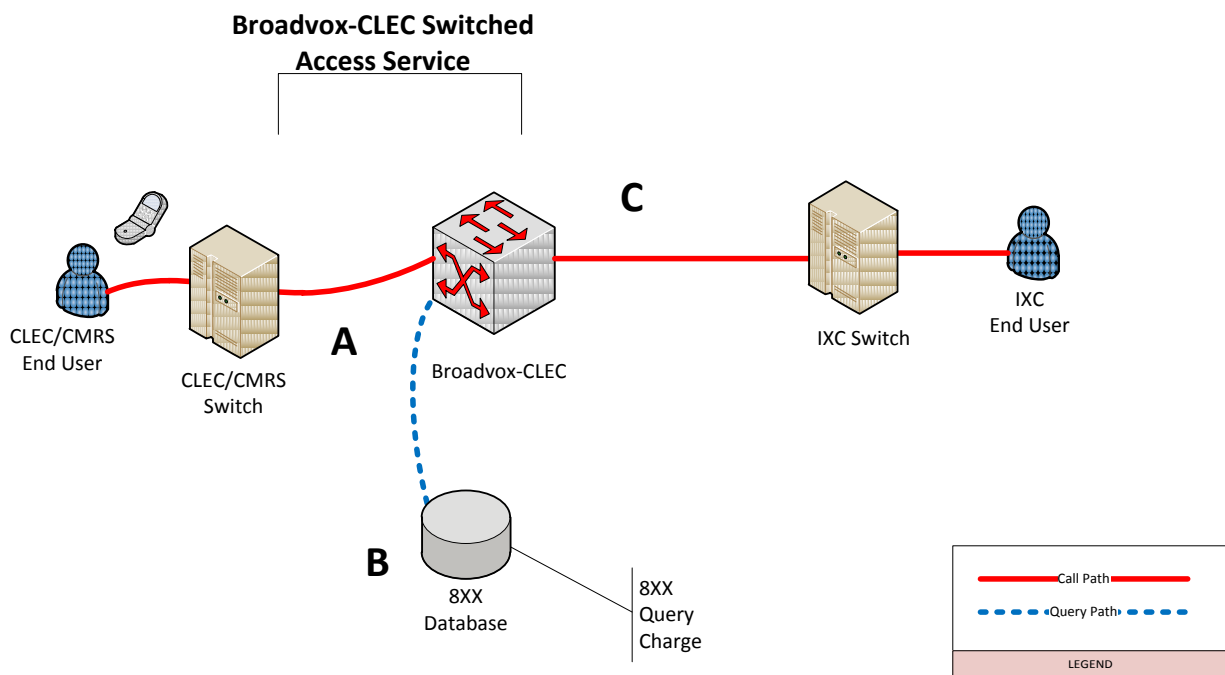
**SECTION 3 - SWITCHED ACCESS SERVICE, (CONT'D)****3.9 Call Flow Diagrams (Continued)****Originating and Terminating Access –Direct Connection; CLEC/CMRS Switch****Originating Call Flow**

- A. CLEC/CMRS End User places a long distance call that is routed to Broadvox-CLEC switch
- B. If 8XX call, Broadvox-CLEC switch looks up IXC that should receive the call
- C. Call is routed to IXC Switch over Dedicated Transport

**Originating Charges**

- Broadvox-CLEC charges IXC: Switched Access Service – Direct Connection, which is comprised of Tandem Switching, Dedicated Tandem Trunk Port Charge, Common Transport Multiplexing, Tandem Switched Transport – Termination, Tandem Switched Transport – Facility, and 8XX query charges, as applicable
- Additional charges may apply per CLEC tariff for functions performed by CLEC

**Terminating Call Flow**

- C. IXC delivers terminating long distance call to Broadvox-CLEC switch over Dedicated Transport, Tandem Switching, Tandem Switched Transport – Termination, and Tandem Switched Transport – Facility
- A. Broadvox-CLEC switches the call to the correct CLEC/CMRS carrier

**Terminating Charges**

- Broadvox-CLEC charges IXC: Switched Access Service – Direct Connection, which is comprised of Tandem Switching, Dedicated Tandem Trunk Port Charge, Common Transport Multiplexing, Tandem Switched Transport – Termination, Tandem Switched Transport – Facility.

(D)  
(D)**Transmittal No. 2**

Issued: April 11, 2013

By:

Tracy Taylor, Network Cost Analyst  
75 Erieview Plaza, Suite 400  
Cleveland, Ohio 44114

Effective: April 12, 2013

---

**SECTION 3 - SWITCHED ACCESS SERVICE, (CONT'D)****3.11 Other Access Service Rates and Charges – AT&T Territory, (Cont'd.)****3.11.2 Former SBC and Ameritech Areas****(A) Dedicated Multiplexing**

SBC Areas	<u>NRC</u>	<u>Monthly</u>
Standard	\$202.00	\$556.00
MSAs w/Phase II Pricing Flexibility	\$113.63	\$907.50
Ameritech Areas	<u>NRC</u>	<u>Monthly</u>
Standard		\$515.00
MSAs w/Phase II Pricing Flexibility		\$943.80

**(B) Dedicated Trunk Port**

	SBC Areas	Ameritech Areas
Per DS1	\$455.04	\$118.09

**(C) Dedicated Tandem Trunk Port**

	SBC Areas	Ameritech Areas
Per DS1	\$32.16	\$62.36

**(D) Tandem Switching**

	SBC Areas	Ameritech Areas
Per minute of use	\$0.0002880	\$0.0010840

**(R)****(E) Tandem Switched Transport - Termination**

	SBC Areas	Ameritech Areas
Per minute of use	\$0.0000530	\$0.0001030

**(F) Tandem Switched Transport – Facility**

	SBC Areas	Ameritech Areas
Per minute of use per mile	\$0.0000030	\$0.0000130

**(R)**

Transmittal No. 2

Issued: April 11, 2013

Effective: April 12, 2013

By:

Tracy Taylor, Network Cost Analyst  
75 Erieview Plaza, Suite 400  
Cleveland, Ohio 44114

---

**SECTION 3 - SWITCHED ACCESS SERVICE, (CONT'D)****3.11 Other Access Service Rates and Charges – AT&T Territory, (Cont'd.)****3.11.2 Former SBC and Ameritech Areas, (Cont'd.)**

(G)	Common Transport Multiplexing (DS3/DS1)			(R)
		SBC Areas	Ameritech Areas	
	Per minute of use	\$0.0000470	\$0.0000150	
(H)	Common Trunk Port			
		SBC Areas	Ameritech Areas	
	Per minute of use	\$0.0009000	\$0.0003710	
(I)	Local Switching			
		SBC Areas	Ameritech Areas	
	Per minute of use	\$0.0025630	\$0.0031160	
(J)	Carrier Common Line			
		SBC Areas	Ameritech Areas	
	Per minute of use	\$0.0000000	\$0.0000000	
(K)	Interconnection Charge			
		SBC Areas	Ameritech Areas	
	Per minute of use	\$0.0000000	\$0.0000000	
(L)	Database Charges			
		SBC Areas	Ameritech Areas	
		LNP Query - per query	\$0.0020020	\$0.0020020
		800 Query		
	Basic, per query	\$0.0080000	\$0.0080000	
	POTS translation, per query	\$0.0000000	\$0.0000000	

Transmittal No. 2

Issued: April 11, 2013

By:

Tracy Taylor, Network Cost Analyst  
75 Erieview Plaza, Suite 400  
Cleveland, Ohio 44114

Effective: April 12, 2013

---

**SECTION 3 - SWITCHED ACCESS SERVICE, (CONT'D)****3.14 Other Access Service Rates and Charges - Verizon Territory (Former GTE)****3.14.1 Dedicated Multiplexing**

Standard	<u>NRC</u>	<u>Monthly</u>	
CA	\$450.00	\$162.30	
FL	\$450.00	\$370.00	
TX	\$450.00	\$419.15	
VA	\$450.00	\$339.65	(N)
MSAs w/Phase II Pricing Flexibility	<u>NRC</u>	<u>Monthly</u>	
CA	\$450.00	\$198.40	
FL	\$450.00	\$381.60	
TX	\$450.00	\$461.10	

Transmittal No. 2

Issued: April 11, 2013

Effective: April 12, 2013

By:

Tracy Taylor, Network Cost Analyst  
75 Erieview Plaza, Suite 400  
Cleveland, Ohio 44114

---

**SECTION 3 - SWITCHED ACCESS SERVICE, (CONT'D)****3.14 Other Access Service Rates and Charges - Verizon Territory (Former GTE), (Cont'd.)****3.14.2 Dedicated Trunk Port, per DS1**

	<u>Monthly</u>	
CA	\$300.00	(T)
FL	\$300.00	
TX	\$300.00	(T)
VA	\$270.00	(N)

Transmittal No. 2

Issued: April 11, 2013

By:

Tracy Taylor, Network Cost Analyst  
75 Erieview Plaza, Suite 400  
Cleveland, Ohio 44114

Effective: April 12, 2013

---

**SECTION 3 - SWITCHED ACCESS SERVICE, (CONT'D)****3.14 Other Access Service Rates and Charges - Verizon Territory (Former GTE), (Cont'd.)****3.14.5 Tandem Switched Transport - Termination, per minute of use**

All States	\$0.0000000
------------	-------------

**3.14.6 Tandem Switched Transport – Facility, per minute of use per mile**

All States	\$0.0000020
------------	-------------

**3.14.7 Common Transport Multiplexing (DS3/DS1), per minute of use**

All States	\$0.0000000
------------	-------------

**3.14.8 Common Trunk Port, per minute of use**

CA	\$0.0016920	(T)
FL	\$0.0016920	
TX	\$0.0016920	(T)
VA	\$0.0016880	(N)

Transmittal No. 2

Issued: April 11, 2013

By:

Tracy Taylor, Network Cost Analyst  
75 Erieview Plaza, Suite 400  
Cleveland, Ohio 44114

Effective: April 12, 2013



---

**SECTION 3 - SWITCHED ACCESS SERVICE, (CONT'D)****3.14 Other Access Service Rates and Charges - Verizon Territory (Former GTE), (Cont'd.)****3.14.9 Local Switching, per minute of use**

CA	\$0.0019019	
FL	\$0.0020995	
TX	\$0.0024060	
VA	\$0.0024060	(N)

**3.14.10 Carrier Common Line, per minute of use**

Originating – All States	\$0.0000000
Terminating – All States	\$0.0000000

Transmittal No. 2

Issued: April 11, 2013

By:

Tracy Taylor, Network Cost Analyst  
75 Erieview Plaza, Suite 400  
Cleveland, Ohio 44114

Effective: April 12, 2013

---

**SECTION 3 - SWITCHED ACCESS SERVICE, (CONT'D)****3.14 Other Access Service Rates and Charges - Verizon Territory (Former GTE), (Cont'd.)****3.14.11 Interconnection Charge, per minute of use**

	<u>Monthly</u>
All States	\$0.0000000

**3.14.12 Database Charges**

	<u>Monthly</u>	
LNP Query - per query (All States)	\$0.0020020	
800 Query – CA		
Basic, per query	\$0.0086681	
POTS translation, per query – (All States)	\$0.0000000	
800 Query – FL		
Basic, per query	\$0.0080000	
800 Query – TX		
Basic, per query	\$0.0080000	
800 Query – VA		
Basic, per query	\$0.0080000	(N)

**3.15 Signaling System 7 (SS7) Signaling Charges**

	<u>Former Ameritech Areas</u>	<u>Qwest Areas</u>
<b>3.15.1 Signal Switching, per message</b>		
- IAM	\$0.000117	\$0.001162
- TCAP	\$0.000150	\$0.000460
<b>3.15.2 Signal Tandem Switching, per message</b>		
- IAM	\$0.000160	
<b>3.15.3 Signal Transport, per message</b>		
- IAM	\$0.000026	\$0.000559
- TCAP	\$0.000038	\$0.000418
<b>3.15.4 Signal Formulation</b>		
- IAM	\$0.000451	\$0.000829
- TCAP	\$0.000450	

Transmittal No. 2

Issued: April 11, 2013

By:

Tracy Taylor, Network Cost Analyst  
75 Erieview Plaza, Suite 400  
Cleveland, Ohio 44114

Effective: April 12, 2013

**SECTION 3 - SWITCHED ACCESS SERVICE, (CONT'D)****3.16 Other Access Service Rates and Charges – AT&T – Nevada Territory**

(N)

3.16.1	Dedicated Multiplexing	<u>NRC</u> \$0.00	<u>Monthly</u> \$131.25
3.16.2	Dedicated Trunk Port Per DS1		\$330.00
3.16.3	Dedicated Tandem Trunk Port Per DS1		\$28.80
3.16.4	Tandem Switching Per minute of use		\$0.001062
3.16.5	Tandem Switched Transport - Termination Per minute of use		\$0.00012
3.16.6	Tandem Switched Transport – Facility Per minute of use per mile		\$0.000008
3.16.7	Common Transport Multiplexing Per minute of use		\$0.00
3.16.8	Common Trunk Port Per minute of use		\$0.001663
3.16.9	Local Switching Per minute of use		\$0.001342
3.16.10	800 Database Query Per minute of use		\$0.008

(N)

Transmittal No. 2

Issued: April 11, 2013

Effective: April 12, 2013

By:

Tracy Taylor, Network Cost Analyst  
75 Erieview Plaza, Suite 400  
Cleveland, Ohio 44114

---

**SECTION 3 - SWITCHED ACCESS SERVICE, (CONT'D)****3.17 Other Access Service Rates and Charges – Hawaiian Telecom Territory**

(N)

3.17.1	Dedicated Multiplexing	<u>NRC</u> \$450.00	<u>Monthly</u> \$396.04
3.17.2	Dedicated Trunk Port Per DS1		\$252.00
3.17.3	Dedicated Tandem Trunk Port Per DS1		\$193.00
3.17.4	Tandem Switching Per minute of use		\$0.0012
3.17.5	Tandem Switched Transport - Termination Per minute of use		\$0.00013
3.17.6	Tandem Switched Transport – Facility Per minute of use per mile		\$0.00003
3.17.7	Common Transport Multiplexing Per minute of use		\$0.0000356
3.17.8	Common Trunk Port Per minute of use		\$0.0008098
3.17.9	Local Switching Per minute of use		\$0.0017835
3.17.10	800 Database Query Per minute of use		\$0.0082007

(N)

---

Transmittal No. 2

Issued: April 11, 2013

Effective: April 12, 2013

By:

Tracy Taylor, Network Cost Analyst  
75 Erieview Plaza, Suite 400  
Cleveland, Ohio 44114

**SECTION 3 - SWITCHED ACCESS SERVICE, (CONT'D)****3.18 Other Access Service Rates and Charges Windstream Territory**

(N)

## 3.18.1 Dedicated Multiplexing

	<u>NRC</u>	<u>Monthly</u>
GA	N/A	\$302.10
KY EAST - Lexington	N/A	\$365.15
KY EAST - London	N/A	\$500.00
KY WEST	N/A	\$302.10
NC	N/A	\$302.10
OH	N/A	\$302.10
PA	N/A	\$302.10
TX	N/A	\$302.10

## 3.18.2 Dedicated Trunk Port

Per DS1 - GA	\$41.52
Per DS1 - KY EAST - Lexington	\$219.60
Per DS1 - KY EAST - London	\$168.00
Per DS1 - KY WEST	\$178.32
Per DS1 - NC	\$64.56
Per DS1 - OH	\$23.52
Per DS1 - PA	\$67.20
Per DS1 - TX	\$55.92

## 3.18.3 Dedicated Tandem Trunk Port

Per DS1 - GA	\$122.88
Per DS1 - KY EAST - Lexington	\$140.88
Per DS1 - KY EAST - London	\$127.92
Per DS1 - KY WEST	\$0.00
Per DS1 - NC	\$122.88
Per DS1 - OH	\$122.88
Per DS1 - PA	\$122.88
Per DS1 - TX	\$122.88

(N)

Transmittal No. 2

Issued: April 11, 2013

Effective: April 12, 2013

By:

Tracy Taylor, Network Cost Analyst  
75 Erieview Plaza, Suite 400  
Cleveland, Ohio 44114

**SECTION 3 - SWITCHED ACCESS SERVICE, (CONT'D)****3.18 Other Access Service Rates and Charges Windstream Territory, (Cont'd.)**

(N)

3.18.4	Tandem Switching	
	Per minute of use - GA	\$0.001651
	Per minute of use - KY EAST	\$0.000423
	Per minute of use - KY WEST	\$0.001145
	Per minute of use - NC	\$0.003518
	Per minute of use - OH	\$0.004812
	Per minute of use - PA	\$0.001574
	Per minute of use - TX	\$0.002491
3.18.5	Tandem Switched Transport - Termination	
	Per minute of use - GA	\$0.0003660
	Per minute of use - KY EAST	\$0.0000479
	Per minute of use - KY WEST	\$0.0002480
	Per minute of use - NC	\$0.0004860
	Per minute of use - OH	\$0.0005450
	Per minute of use - PA	\$0.0005840
	Per minute of use - TX	\$0.0006000
3.18.6	Tandem Switched Transport - Facility	
	Per minute of use - GA	\$0.0001170
	Per minute of use - KY EAST	\$0.0000142
	Per minute of use - KY WEST	\$0.0001000
	Per minute of use - NC	\$0.0001350
	Per minute of use - OH	\$0.0002480
	Per minute of use - PA	\$0.0001400
	Per minute of use - TX	\$0.0001270
3.18.7	Common Transport Multiplexing	
	Per minute of use - GA	\$0.0000100
	Per minute of use - KY EAST	\$0.0000303
	Per minute of use - KY WEST	\$0.0000340
	Per minute of use - NC	\$0.0000150
	Per minute of use - OH	\$0.0000160
	Per minute of use - PA	\$0.0000220
	Per minute of use - TX	\$0.0000300

(N)

Transmittal No. 2

Issued: April 11, 2013

Effective: April 12, 2013

By:

Tracy Taylor, Network Cost Analyst  
 75 Erieview Plaza, Suite 400  
 Cleveland, Ohio 44114

**SECTION 3 - SWITCHED ACCESS SERVICE, (CONT'D)****3.18 Other Access Service Rates and Charges Windstream Territory, (Cont'd.)**

(N)

3.18.8	Common Trunk Port	
	Per minute of use - GA	\$0.0009260
	Per minute of use - KY EAST	\$0.0007029
	Per minute of use - KY WEST	\$0.0011840
	Per minute of use - NC	\$0.0008090
	Per minute of use - OH	\$0.0011770
	Per minute of use - PA	\$0.0006070
	Per minute of use - TX	\$0.0008840
3.18.9	Local Switching	
	Per minute of use - GA	\$0.0031950
	Per minute of use - KY EAST	\$0.0006220
	Per minute of use - KY WEST	\$0.0037750
	Per minute of use - NC	\$0.0032320
	Per minute of use - OH	\$0.0027200
	Per minute of use - PA	\$0.0030240
	Per minute of use - TX	\$0.0026610
3.18.10	800 Database Query	
	Per minute of use - GA	\$0.008
	Per minute of use - KY EAST	\$0.008
	Per minute of use - KY WEST	\$0.008
	Per minute of use - NC	\$0.008
	Per minute of use - OH	\$0.008
	Per minute of use - PA	\$0.008
	Per minute of use - TX	\$0.008

(N)

Transmittal No. 2

Issued: April 11, 2013

Effective: April 12, 2013

By:

Tracy Taylor, Network Cost Analyst  
75 Erieview Plaza, Suite 400  
Cleveland, Ohio 44114

**SECTION 3 - SWITCHED ACCESS SERVICE, (CONT'D)****3.19 Other Access Service Rates and Charges CenturyLink Territory**

(N)

## 3.19.1 Dedicated Multiplexing

	<u>NRC</u>	<u>Monthly</u>
FL	\$100.00	\$245.00
KS	\$200.00	\$259.00
MN	\$200.00	259.00
MO	\$200.00	\$259.00
NJ	\$85.00	\$412.00
NC	\$150.00	\$204.50
NV	\$99.00	\$350.00
OH	\$57.30	\$156.00
OR	\$180.50	\$410.00
PA	\$85.00	\$412.00
TX	\$200.00	\$259.00
WA	\$180.50	\$410.00

## 3.19.2 Dedicated Trunk Port

Per DS1 – FL	\$93.58
Per DS1 – KS	\$93.40
Per DS1 – MN	\$93.40
Per DS1 – MO	\$93.40
Per DS1 – NJ	\$98.56
Per DS1 – NC	\$94.55
Per DS1 – NV	\$145.00
Per DS1 – OH	\$97.00
Per DS1 – OR	\$100.00
Per DS1 – PA	\$98.56
Per DS1 – TX	\$93.40
Per DS1 - WA	\$100.00

(N)

Transmittal No. 2

Issued: April 11, 2013

Effective: April 12, 2013

By:

Tracy Taylor, Network Cost Analyst  
75 Erieview Plaza, Suite 400  
Cleveland, Ohio 44114



**SECTION 3 - SWITCHED ACCESS SERVICE, (CONT'D)****3.19 Other Access Service Rates and Charges CenturyLink Territory, (Cont'd.)**

(N)

3.19.3	Dedicated Tandem Trunk Port	
	Per DS1 – FL	\$93.58
	Per DS1 - KS	\$93.40
	Per DS1 – MN	\$93.40
	Per DS1 - MO	\$93.40
	Per DS1 – NJ	\$98.56
	Per DS1 - NC	\$94.55
	Per DS1 – NV	\$145.00
	Per DS1 - OH	\$97.00
	Per DS1 – OR	\$100.00
	Per DS1 - PA	\$98.56
	Per DS1 – TX	\$93.40
	Per DS1 - WA	\$100.00
3.19.4	Tandem Switching	
	Per minute of use - FL	\$0.001338
	Per minute of use - KS	\$0.000362
	Per minute of use – MN	\$0.000362
	Per minute of use – MO	\$0.000362
	Per minute of use - NJ	\$0.001438
	Per minute of use - NC	\$0.000639
	Per minute of use - NV	\$0.002106
	Per minute of use – OH	\$0.000124
	Per minute of use - OR	\$0.000160
	Per minute of use - PA	\$0.001438
	Per minute of use - TX	\$0.000362
	Per minute of use - WA	\$0.000160
3.19.5	Tandem Switched Transport - Termination	
	Per minute of use - FL	\$0.000438
	Per minute of use - KS	\$0.000235
	Per minute of use – MN	\$0.000235
	Per minute of use – MO	\$0.000235
	Per minute of use - NJ	\$0.000449
	Per minute of use - NC	\$0.000226
	Per minute of use - NV	\$0.000333
	Per minute of use – OH	\$0.000412
	Per minute of use - OR	\$0.000255
	Per minute of use - PA	\$0.000449
	Per minute of use - TX	\$0.000235
	Per minute of use - WA	\$0.000255

(N)

Transmittal No. 2

Issued: April 11, 2013

Effective: April 12, 2013

By:

Tracy Taylor, Network Cost Analyst  
75 Erieview Plaza, Suite 400  
Cleveland, Ohio 44114

**SECTION 3 - SWITCHED ACCESS SERVICE, (CONT'D)****3.19 Other Access Service Rates and Charges CenturyLink Territory, (Cont'd.)**

(N)

3.19.6 Tandem Switched Transport – Facility	
Per minute of use - FL	\$0.000055
Per minute of use - KS	\$0.000021
Per minute of use – MN	\$0.000021
Per minute of use – MO	\$0.000021
Per minute of use - NJ	\$0.000022
Per minute of use - NC	\$0.000026
Per minute of use - NV	\$0.000017
Per minute of use – OH	\$0.000035
Per minute of use - OR	\$0.000035
Per minute of use - PA	\$0.000022
Per minute of use - TX	\$0.000021
Per minute of use - WA	\$0.000035
3.19.7 Common Transport Multiplexing	
Per minute of use - FL	\$0.000360
Per minute of use - KS	\$0.000235
Per minute of use – MN	\$0.000235
Per minute of use – MO	\$0.000235
Per minute of use - NJ	\$0.000469
Per minute of use - NC	\$0.000755
Per minute of use - NV	\$0.000096
Per minute of use – OH	\$0.000405
Per minute of use - OR	\$0.000240
Per minute of use - PA	\$0.000469
Per minute of use - TX	\$0.000235
Per minute of use - WA	\$0.000240
3.19.8 Common Trunk Port	
Per minute of use - FL	\$0.000557
Per minute of use - KS	\$0.000498
Per minute of use – MN	\$0.000498
Per minute of use – MO	\$0.000498
Per minute of use - NJ	\$0.000490
Per minute of use - NC	\$0.000386
Per minute of use - NV	\$0.000363
Per minute of use – OH	\$0.000405
Per minute of use - OR	\$0.000428
Per minute of use - PA	\$0.00049
Per minute of use - TX	\$0.000498
Per minute of use - WA	\$0.000428

(N)

Transmittal No. 2

Issued: April 11, 2013

Effective: April 12, 2013

By:

Tracy Taylor, Network Cost Analyst  
 75 Erieview Plaza, Suite 400  
 Cleveland, Ohio 44114

**SECTION 3 - SWITCHED ACCESS SERVICE, (CONT'D)****3.19 Other Access Service Rates and Charges CenturyLink Territory, (Cont'd.)**

(N)

## 3.19.9 Local Switching

Per minute of use - FL	\$0.003568
Per minute of use - KS	\$0.003983
Per minute of use - MN	\$0.003983
Per minute of use - MO	\$0.003983
Per minute of use - NJ	\$0.003892
Per minute of use - NC	\$0.003735
Per minute of use - NV	\$0.004130
Per minute of use - OH	\$0.003644
Per minute of use - OR	\$0.003770
Per minute of use - PA	\$0.003892
Per minute of use - TX	\$0.003983
Per minute of use - WA	\$0.003770

## 3.19.10 800 Database Query

Per minute of use - FL	\$0.008843
Per minute of use - KS	\$0.008000
Per minute of use - MN	\$0.008000
Per minute of use - MO	\$0.008000
Per minute of use - NJ	\$0.008000
Per minute of use - NC	\$0.008046
Per minute of use - NV	\$0.012072
Per minute of use - OH	\$0.008000
Per minute of use - OR	\$0.008252
Per minute of use - PA	\$0.008000
Per minute of use - TX	\$0.008000
Per minute of use - WA	\$0.008252

(N)

Transmittal No. 2

Issued: April 11, 2013

Effective: April 12, 2013

By:

Tracy Taylor, Network Cost Analyst  
75 Erieview Plaza, Suite 400  
Cleveland, Ohio 44114

**SECTION 3 - SWITCHED ACCESS SERVICE, (CONT'D)**

<b>3.20</b>	<b>Other Access Service Rates and Charges Cincinnati Bell Territory</b>			<b>(N)</b>
3.20.1	Dedicated Multiplexing	<u>NRC</u> N/A	<u>Monthly</u> \$678.02	
3.20.2	Dedicated Trunk Port Per DS1		\$156.24	
3.20.3	Dedicated Tandem Trunk Port Per DS1		\$148.08	
3.20.4	Tandem Switching Per minute of use		\$0.002001	
3.20.5	Tandem Switched Transport - Termination Per minute of use		\$0.0006	
3.17.6	Tandem Switched Transport – Facility Per minute of use per mile		\$0.000117	
3.17.7	Common Transport Multiplexing Per minute of use		\$0.00024	
3.17.8	Common Trunk Port Per minute of use		\$0.000968	
3.17.9	Local Switching Per minute of use		\$0.0038625	
3.17.10	800 Database Query Per minute of use		\$0.008	<b>(N)</b>

Transmittal No. 2

Issued: April 11, 2013

By:

Tracy Taylor, Network Cost Analyst  
75 Erieview Plaza, Suite 400  
Cleveland, Ohio 44114

Effective: April 12, 2013

---

**SECTION 5 - MISCELLANEOUS SERVICES AND CHARGES, (CONT'D)**

**5.1 Billing Name and Address (Continued)**

**5.1.2 (Continued)**

**E. Manual Request**

1. At the Customer's option, the Company will provide BNA via manual request procedures. (T)
2. BNA service information will be provided by the Company in standard paper format via facsimile or first class U.S. mail.
3. Wherever possible, the Company will provide Billing Name and Address for ANI data no later than ten (10) business days from the date of receipt of the Customer's request. Availability of data may be delayed if errors exist in the request received from the customer.
4. In situations where the Customer requests more than forty (40) BNA records on a single order, the Company will provide the requested BNA information in a time frame mutually agreed to by the Customer and the Company.

**F. Mechanized Request**

1. At the Customer's option, the Company will provide BNA, subject to procedures established for Customer Account Record Exchange (CARE).
2. The Customer will submit its requests through proper CARE procedures, as revised or amended.

Transmittal No. 2

Issued: April 11, 2013

By:

Tracy Taylor, Network Cost Analyst  
75 Erieview Plaza, Suite 400  
Cleveland, Ohio 44114

Effective: April 12, 2013