

**EXHIBIT A – PROPOSED EXPERIMENT & JUSTIFICATION FOR STA**

**Background and Description of Testing**

AST & Science, LLC (“Applicant” or “AST SpaceMobile”), pursuant to Section 5.61 of the Federal Communications Commission’s (“FCC’s” or “Commission’s”) Rules, 47 C.F.R. § 5.61, hereby requests Special Temporary Authority (“STA” or “Authority”) to test off-the-shelf cellular handsets acting as mobile earth stations located in the conterminous United States. Such testing will occur in cooperation with AT&T Mobility Spectrum LLC on behalf of its applicable wireless affiliates (collectively “AT&T”), employing AST SpaceMobile’s initial five (5) commercial non-geostationary orbit (“NGSO”) satellites (“Block 1 Bluebirds” or “BB1s”), operating from Low- Earth Orbit (“LEO”) to communicate with handsets inside AT&T’s footprint in the Lower 700 MHz and 850 MHz band as specified in Attachment A.<sup>1</sup> AST SpaceMobile seeks Authority for a period of 180 days beginning not later than November 30, 2024. Consistent with the standards set forth in Part 5 of the Commission’s Rules, AST SpaceMobile outlines below its need for the requested Authority, and how experimentation conducted under the Authority will advance the radio art.

Under existing experimental authority, AST SpaceMobile has been actively testing off-the-shelf terrestrial mobile handsets with its experimental BlueWalker 3 (“BW3”) satellite since 2022.<sup>2</sup> For the next phase of testing, AST SpaceMobile hereby requests Authority to evaluate the BB1s’ ability to transmit, process, and receive communications to and from terrestrial mobile handsets inside AT&T’s Lower 700 MHz and 850 MHz geographic footprints.

Such Authority will enable AST SpaceMobile and AT&T to collect additional real-world inputs to validate the technical interference analysis that will accompany AST SpaceMobile’s Part 25 modification application seeking permission to offer commercial broadband wireless service under the FCC’s recently adopted Supplemental Coverage from Space (“SCS”) service rules, which will pave the way for the launch and operation of AST SpaceMobile’s complete constellation to facilitate nationwide direct-to-device (“D2D”) communications in partnership with AST SpaceMobile’s terrestrial wireless partners. Critically, and as discussed below in the justification for STA, the proposed tests will also enable AST SpaceMobile to expeditiously support first responders during the pendency of its commercial authority.

Authority is needed to allow AST SpaceMobile to evaluate the performance of the Block 1 Bluebirds with commercially available, off-the-shelf handsets, as further described in Exhibit B (Technical Information). Mobile handsets will be tested under multiple controlled test scenarios in test areas selected in close coordination with AT&T [REDACTED]

<sup>1</sup> 47 C.F.R. § 5.61(a)(1). AST SpaceMobile successfully launched its Block 1 Bluebirds on September 12, 2024, pursuant to authority granted by the Commission under Call Sign S3065.

<sup>2</sup> See FCC Call Signs WW9XBG, WL2XRE, and pending experimental license application File No. 087-EX-CM-2024 (“OET Licenses”).

[REDACTED]

[REDACTED]

[REDACTED]

[REDACTED]

[REDACTED]

[REDACTED]

[REDACTED]

[REDACTED]

Subject to AT&T’s prior consent, mobile handset testing will initially be conducted across the conterminous United States under the call signs reflected in Attachment A to this exhibit.

Consent from AT&T to use certain licenses, including those set forth in this application for STA, will be provided in a supplemental consent letter to the instant application prior to AST SpaceMobile initiating testing.

**Interference Analysis**

AST SpaceMobile will utilize the proposed testing to provide real-world data demonstrating that SCS services will complement AT&T’s existing network while avoiding harmful interference to non-partner licensees and AT&T itself.

In addition to carefully coordinating with AT&T to ensure that the proposed testing occurs solely in approved geographic areas and frequencies, the BB1s under test will employ interference mitigations to protect other authorized spectrum uses, including:

- Protection Zones: BB1s generate hexagonal service link beams or cells on the ground with a 24 km radius and 48 km diameter. To ensure geographically adjacent FCC licensees not involved in the instant test enjoy protection from co-channel interference, AST SpaceMobile will mute the downlink transmissions in beams/cells adjacent to the boundary of AT&T’s Lower 700 MHz and 850 MHz network footprints, effectively creating a 48 km minimal separation distance or protection zone around the entire area under test, and with respect to the international borders with Canada and Mexico, AST SpaceMobile will mute the downlink transmissions in two hexagonal cells, effectively creating a 96 km minimal separation distance. Figure 1 illustrates the implementation of the contemplated protection zones (white cells).

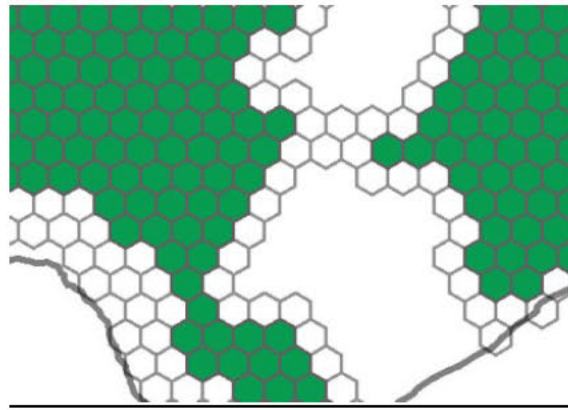

Figure 1.

- **Compliance with Field Strength Limits:** The co-channel median field strength limit in the Lower 700 MHz and 850 MHz frequencies involved in the proposed test will not exceed the routine 40 dB $\mu$ V/m limit at any given point along the boundary of AT&T's licensed areas.<sup>3</sup> The BB1s' ability to comply with these Part 22 and Part 27 field strength limits is largely attributable to the precise beam forming enabled by the satellites' large phase array antenna [REDACTED]
- **Compliance with Aggregate OOB Limits:** With respect to protecting adjacent band authorized spectrum uses during the proposed tests, AST SpaceMobile will ensure that its aggregate OOB levels space-to-Earth fall below the -120 dBW/m<sup>2</sup>/MHz limit (" -120 limit") adopted by the FCC for SCS operations.<sup>4</sup> Given that AST SpaceMobile's constellation is designed to meet the -120 limit when fully deployed with 248 satellites, discrete testing with five (5) Bluebird spacecraft should fall well below the limit. Nevertheless, AST SpaceMobile will carefully monitor aggregate levels of OOB during times when satellite downlink beams might overlap to ensure that real-world OOB levels comply with the rules.
- **Off-the-Shelf Handsets & Closed User Group:** Uplink operations will not present an interference threat because AST SpaceMobile and AT&T will only employ off-the-shelf handsets for service link testing, and such handsets will only be given to a closed user group that AST SpaceMobile will carefully supervise. Individual handsets under test will also be configured to operate on AT&T's network and frequencies and should not present an interference threat even in the unlikely event that an end user attempts to use one outside of AT&T's network footprint.

The mitigation measures above will provide comprehensive interference protection for all Lower 700 MHz and 850 MHz stakeholders, and no third party will be affected or prejudiced by

<sup>3</sup> See 47 C.F.R. §§22.983, 27.55.

<sup>4</sup> See 47 C.F.R. §25.202(k)(1).

favorable FCC action on the instant application for STA.

### **Gateway Earth Station Operations**

Gateway earth station operations using V-Band frequencies will be conducted pursuant to special temporary authority applied for under a separate application [REDACTED]

### **Justification for STA**

Consistent with the standards set forth in Section 5.61 of the FCC’s rules, grant of STA is appropriate in the instant circumstances and serves the public interest.

First, the proposed operations are appropriate under STA. The Part 25 SCS rules were only adopted earlier this year, and represent the FCC’s first effort to implement its “single network future” seamlessly blending terrestrial and satellite networks.<sup>5</sup> Given the complexity of this new class of service and the need to protect incumbent operations that hundreds of millions of Americans rely on daily, the FCC was acutely aware that Part 5 authorizations would serve a critical role in the implementation of SCS networks.<sup>6</sup>

Second, the instant circumstances serve the public interest. The Commission has expressly acknowledged the dramatic public interest benefits of SCS D2D services, including its ability to fill coverage gaps and to aid first responders, and has stated that it wants to deliver these benefits “as rapidly as possible.”<sup>7</sup> Prompt grant of the proposed Authority will advance the Commission’s unambiguous goal of rapidly deploying SCS services.

In addition to advancing the FCC’s general goal of rapidly deploying SCS services, expeditious treatment of the instant application will also have meaningful and immediate benefits for

---

<sup>5</sup> See *Single Network Future: Supplemental Coverage from Space*, GN Docket No. 23-65, IB Docket No. 22-271, Report and Order and Further Notice of Proposed Rulemaking, FCC 24-28 (rel. Mar. 15, 2024) (“SCS Report and Order”).

<sup>6</sup> See, e.g., *SCS Report and Order* at ¶ 13, explaining that Part 5 authorizations played an important role in providing technical inputs and acknowledging that such short-term authorizations would continue to be acted upon.

<sup>7</sup> *SCS Report and Order* at ¶ 53. See also *In the Matter of Single Network Future: Supplemental Coverage from Space, Space Innovation*, GN Docket No. 23-65, IB Docket No. 22-271, Notice of Proposed Rulemaking at ¶ 42 (Mar. 16, 2023) (“We strive to realize these public interest benefits as rapidly as possible . . .”).

first responders, both domestically and internationally.<sup>8</sup> One of AST SpaceMobile's highest priorities remains providing voice and data services to first responders reacting to natural and manmade disasters that damage or degrade terrestrial infrastructure. In the coming months, with the BB1s nearing operational status, AST SpaceMobile will aggressively look for opportunities to provide such service pursuant to experimental authority, and hopes to simultaneously provide immediate help to first responders while also learning how the BB1s perform in situations where ground infrastructure may not work or may be seriously impaired and overhead D2D satellites form the principal transmission medium for communications on the ground instead of an auxiliary medium.

Third, favorable treatment of the instant request for STA will not prejudice any third-party or create harmful interference to other authorized spectrum users. As explained above, testing will only occur on frequencies and within cells in geographies already licensed to AT&T, and for which express consent to test has been obtained. The instant testing will also continue using mobile handsets under the same technical conditions set forth in AST SpaceMobile's existing experimental grant.<sup>9</sup> Finally, AST SpaceMobile has implemented comprehensive interference protections that protect geographically adjacent co-channel uses, spectrally adjacent uses from OOBE, and maintain close oversight over the closed user group with handsets under test.

#### **Justification for Number of Devices Under Test**

AST SpaceMobile seeks permission to operate up to 2,000 end user handsets, which is the minimum number of devices necessary for successfully accomplishing AST SpaceMobile's test objectives. AST SpaceMobile's eventual commercial deployment will involve a global constellation of satellites serving the entirety of the conterminous United States as well as numerous other jurisdictions around the world. Such a super-scale deployment necessitates that AST SpaceMobile test its satellites and end user handsets in a variety of configuration with a diverse range of real-world settings, [REDACTED]

[REDACTED]

[REDACTED]

[REDACTED]

---

<sup>8</sup> AST SpaceMobile appreciates that as a U.S. authorized NGSO constellation, short-term emergency communications space-to-ground require FCC approval in remote jurisdictions, as well as a cooperating mobile network operator in the relevant jurisdiction.

<sup>9</sup> See OET Licenses.

AST SpaceMobile's proposed test program will simulate such real-world scenarios, which will require the operation of a commensurate number of handsets in diverse geographies.

\_\*\_\*\_\*\_\*\_

Grant of Authority will serve the public interest by allowing AST SpaceMobile to continue refining its D2D technology, furthering its mission to bring mobile broadband to Americans in underserved and unserved markets and enhancing communications in the context of emergency and disaster response nationwide through space-based communications infrastructure. While AST SpaceMobile has already achieved significant milestones in its testing of the BW3, testing on its BB1s with the requisite additional authority will enable AST SpaceMobile to conduct critical testing to inform refinements to its technology for future blocks of satellites in its complete planned constellation. In turn, this will support AST SpaceMobile's mission to bring 5G broadband connectivity to Americans in underserved and unserved markets and first responders nationwide. Moreover, grant of this application will not adversely impact other authorized users of spectrum as testing will only occur on licensed frequencies with the consent of the licensees and comprehensive interference protections will protect other authorized spectrum uses. For these reasons, AST SpaceMobile kindly requests the Commission to grant the Authority.<sup>10</sup>

\*\*\*

Please direct any questions to Timothy Bransford at [timothy.bransford@gtlaw.com](mailto:timothy.bransford@gtlaw.com) or 202.331.3103.

---

<sup>10</sup> AST SpaceMobile acknowledges that experimental radiofrequency testing occurs on a sufferance basis and has provided contact information for personnel with kill switch authority in Exhibit B. AST SpaceMobile will take appropriate action to initiate immediate shut down upon request from the Commission.

### Attachment A

| Licensee                       | Call Sign | Radio Svc. Code | Block | Market Name                                      | Market No. | Frequencies (MHz)                      |
|--------------------------------|-----------|-----------------|-------|--|------------|--|
| New Cingular Wireless PCS, LLC | KNKA210   | CL              | A     | Buffalo, NY                                      | CMA025     | 824-835, 845-846.5, 869-880, 890-891.5 |
| New Cingular Wireless PCS, LLC | KNKA218   | CL              | B     | St. Louis, MO-IL                                 | CMA011     | 835-845, 846.5-849, 880-890, 891.5-894 |
| New Cingular Wireless PCS, LLC | KNKA223   | CL              | B     | Kansas City, MO-KS                               | CMA024     | 835-845, 846.5-849, 880-890, 891.5-894 |
| AT&T Mobility Spectrum, LLC    | KNKA226   | CL              | A     | Boston-Lowell-Brockton-Lawrence-Haverhill, MA-NH | CMA006     | 824-835, 845-846.5, 869-880, 890-891.5 |
| AT&T Mobility Spectrum, LLC    | KNKA229   | CL              | B     | Dallas-Fort Worth, TX                            | CMA009     | 835-845, 846.5-849, 880-890, 891.5-894 |
| New Cingular Wireless PCS, LLC | KNKA239   | CL              | B     | Hartford-New Britain-Bristol, CT                 | CMA032     | 835-845, 846.5-849, 880-890, 891.5-894 |
| New Cingular Wireless PCS, LLC | KNKA241   | CL              | B     | New Haven-West Haven-Waterbury-Meriden, CT       | CMA049     | 835-845, 846.5-849, 880-890, 891.5-894 |
| New Cingular Wireless PCS, LLC | KNKA243   | CL              | A     | Washington, DC-MD-VA                             | CMA008     | 824-835, 845-846.5, 869-880, 890-891.5 |
| New Cingular Wireless PCS, LLC | KNKA245   | CL              | B     | Louisville, KY-IN                                | CMA037     | 835-845, 846.5-849, 880-890, 891.5-894 |
| AT&T Mobility Spectrum, LLC    | KNKA247   | CL              | A     | Minneapolis-St. Paul, MN-WI                      | CMA015     | 824-835, 845-846.5, 869-880, 890-891.5 |
| AT&T Mobility Spectrum, LLC    | KNKA252   | CL              | B     | Springfield-Chicopee-Holyoke, MA                 | CMA063     | 835-845, 846.5-849, 880-890, 891.5-894 |
| AT&T Mobility Spectrum, LLC    | KNKA254   | CL              | A     | Chicago, IL                                      | CMA003     | 824-835, 845-846.5, 869-880, 890-891.5 |
| AT&T Mobility Spectrum, LLC    | KNKA255   | CL              | B     | Wichita, KS                                      | CMA089     | 835-845, 846.5-849, 880-890, 891.5-894 |
| New Cingular Wireless PCS, LLC | KNKA261   | CL              | A     | Pittsburgh, PA                                   | CMA013     | 824-835, 845-846.5, 869-880, 890-891.5 |

| Licensee                       | Call Sign | Radio Svc. Code | Block | Market Name                      | Market No. | Frequencies (MHz)                      |
|--------------------------------|-----------|-----------------|-------|----------------------------------|------------|--|
| New Cingular Wireless PCS, LLC | KNKA262   | CL              | B     | Birmingham, AL                   | CMA041     | 835-845, 846.5-849, 880-890, 891.5-894 |
| New Cingular Wireless PCS, LLC | KNKA263   | CL              | A     | Albany-Schenectady-Troy, NY      | CMA044     | 824-835, 845-846.5, 869-880, 890-891.5 |
| New Cingular Wireless PCS, LLC | KNKA264   | CL              | B     | West Palm Beach-Boca Raton, FL   | CMA072     | 835-845, 846.5-849, 880-890, 891.5-894 |
| AT&T Mobility Spectrum, LLC    | KNKA265   | CL              | A     | Portland, OR-WA                  | CMA030     | 824-835, 845-846.5, 869-880, 890-891.5 |
| New Cingular Wireless PCS, LLC | KNKA268   | CL              | B     | Baton Rouge, LA                  | CMA080     | 835-845, 846.5-849, 880-890, 891.5-894 |
| AT&T Mobility Spectrum, LLC    | KNKA270   | CL              | A     | San Jose, CA                     | CMA027     | 824-835, 845-846.5, 869-880, 890-891.5 |
| AT&T Mobility Spectrum, LLC    | KNKA274   | CL              | A     | San Francisco-Oakland, CA        | CMA007     | 824-835, 845-846.5, 869-880, 890-891.5 |
| New Cingular Wireless PCS, LLC | KNKA277   | CL              | B     | Nashville-Davidson, TN           | CMA046     | 835-845, 846.5-849, 880-890, 891.5-894 |
| AT&T Mobility Spectrum, LLC    | KNKA279   | CL              | B     | San Antonio, TX                  | CMA033     | 835-845, 846.5-849, 880-890, 891.5-894 |
| New Cingular Wireless PCS, LLC | KNKA287   | CL              | B     | Jacksonville, FL                 | CMA051     | 835-845, 846.5-849, 880-890, 891.5-894 |
| New Cingular Wireless PCS, LLC | KNKA292   | CL              | A     | Providence-Warwick-Pawtucket, RI | CMA038     | 824-835, 845-846.5, 869-880, 890-891.5 |
| New Cingular Wireless PCS, LLC | KNKA294   | CL              | A     | Syracuse, NY                     | CMA053     | 824-835, 845-846.5, 869-880, 890-891.5 |
| New Cingular Wireless PCS, LLC | KNKA298   | CL              | B     | Oklahoma City, OK                | CMA045     | 835-845, 846.5-849, 880-890, 891.5-894 |
| AT&T Mobility Spectrum, LLC    | KNKA302   | CL              | B     | Austin, TX                       | CMA075     | 835-845, 846.5-849, 880-890, 891.5-894 |
| AT&T Mobility Spectrum, LLC    | KNKA304   | CL              | A     | Seattle-Everett, WA              | CMA020     | 824-835, 845-846.5, 869-880, 890-891.5 |



| <b>Licensee</b>                | <b>Call Sign</b> | <b>Radio Svc. Code</b> | <b>Block</b> | <b>Market Name</b>             | <b>Market No.</b> | <b>Frequencies (MHz)</b>               |
|--------------------------------|------------------|------------------------|--------------|--------------------------------|-------------------|--|
| New Cingular Wireless PCS, LLC | KNKA310          | CL                     | A            | New York, NY-NJ/Nassau-Suffolk | CMA001            | 824-835, 845-846.5, 869-880, 890-891.5 |
| New Cingular Wireless PCS, LLC | KNKA311          | CL                     | A            | Long Branch-Asbury Park, NJ    | CMA070            | 824-835, 845-846.5, 869-880, 890-891.5 |
| New Cingular Wireless PCS, LLC | KNKA314          | CL                     | A            | Allentown-Bethlehem-Easton, PA | CMA058            | 824-835, 845-846.5, 869-880, 890-891.5 |
| New Cingular Wireless PCS, LLC | KNKA317          | CL                     | A            | Rochester, NY                  | CMA034            | 824-835, 845-846.5, 869-880, 890-891.5 |
| New Cingular Wireless PCS, LLC | KNKA319          | CL                     | A            | New Brunswick-Perth Amboy-Sayr | CMA062            | 824-835, 845-846.5, 869-880, 890-891.5 |
| AT&T Mobility Spectrum, LLC    | KNKA320          | CL                     | A            | Gary-Hammond-East Chicago, IN  | CMA054            | 824-835, 845-846.5, 869-880, 890-891.5 |
| AT&T Mobility Spectrum, LLC    | KNKA322          | CL                     | A            | Tacoma, WA                     | CMA082            | 824-835, 845-846.5, 869-880, 890-891.5 |
| AT&T Mobility Spectrum, LLC    | KNKA323          | CL                     | A            | Sacramento, CA                 | CMA035            | 824-835, 845-846.5, 869-880, 890-891.5 |
| AT&T Mobility Spectrum, LLC    | KNKA335          | CL                     | A            | Oxnard-Simi Valley-Ventura, CA | CMA073            | 824-835, 845-846.5, 869-880, 890-891.5 |
| New Cingular Wireless PCS, LLC | KNKA338          | CL                     | A            | Northeast Pennsylvania, PA     | CMA056            | 824-835, 845-846.5, 869-880, 890-891.5 |
| New Cingular Wireless PCS, LLC | KNKA339          | CL                     | A            | Harrisburg, PA                 | CMA084            | 824-835, 845-846.5, 869-880, 890-891.5 |
| AT&T Mobility Spectrum, LLC    | KNKA341          | CL                     | A            | San Diego, CA                  | CMA018            | 824-835, 845-846.5, 869-880, 890-891.5 |
| New Cingular Wireless PCS, LLC | KNKA342          | CL                     | A            | Jacksonville, FL               | CMA051            | 824-835, 845-846.5, 869-880, 890-891.5 |
| AT&T Mobility Spectrum, LLC    | KNKA345          | CL                     | A            | New Bedford-Fall River, MA     | CMA076            | 824-835, 845-846.5, 869-880, 890-891.5 |
| New Cingular Wireless PCS, LLC | KNKA347          | CL                     | A            | Orlando, FL                    | CMA060            | 824-835, 845-846.5, 869-880, 890-891.5 |

| Licensee                       | Call Sign | Radio Svc. Code | Block | Market Name                       | Market No. | Frequencies (MHz)                      |
|--------------------------------|-----------|-----------------|-------|-----------------------------------|------------|--|
| New Cingular Wireless PCS, LLC | KNKA353   | CL              | A     | Wilmington, DE-NJ-MD              | CMA069     | 824-835, 845-846.5, 869-880, 890-891.5 |
| New Cingular Wireless PCS, LLC | KNKA355   | CL              | A     | West Palm Beach-Boca Raton, FL    | CMA072     | 824-835, 845-846.5, 869-880, 890-891.5 |
| AT&T Mobility Spectrum, LLC    | KNKA362   | CL              | B     | Flint, MI                         | CMA068     | 835-845, 846.5-849, 880-890, 891.5-894 |
| AT&T Mobility Spectrum, LLC    | KNKA367   | CL              | A     | Houston, TX                       | CMA010     | 824-835, 845-846.5, 869-880, 890-891.5 |
| AT&T Mobility Spectrum, LLC    | KNKA372   | CL              | A     | Austin, TX                        | CMA075     | 824-835, 845-846.5, 869-880, 890-891.5 |
| AT&T Mobility Spectrum, LLC    | KNKA373   | CL              | A     | Honolulu, HI                      | CMA050     | 824-835, 845-846.5, 869-880, 890-891.5 |
| AT&T Mobility Spectrum, LLC    | KNKA376   | CL              | A     | Salt Lake City-Ogden, UT          | CMA039     | 824-835, 845-846.5, 869-880, 890-891.5 |
| AT&T Mobility Spectrum, LLC    | KNKA386   | CL              | A     | San Antonio, TX                   | CMA033     | 824-835, 845-846.5, 869-880, 890-891.5 |
| AT&T Mobility Spectrum, LLC    | KNKA388   | CL              | B     | Corpus Christi, TX                | CMA112     | 835-845, 846.5-849, 880-890, 891.5-894 |
| New Cingular Wireless PCS, LLC | KNKA392   | CL              | B     | Huntsville, AL                    | CMA120     | 835-845, 846.5-849, 880-890, 891.5-894 |
| New Cingular Wireless PCS, LLC | KNKA394   | CL              | B     | Lexington-Fayette, KY             | CMA116     | 835-845, 846.5-849, 880-890, 891.5-894 |
| AT&T Mobility Spectrum, LLC    | KNKA400   | CL              | A     | Dallas-Fort Worth, TX             | CMA009     | 824-835, 845-846.5, 869-880, 890-891.5 |
| New Cingular Wireless PCS, LLC | KNKA406   | CL              | B     | Melbourne-Titusville-Palm Bay, FL | CMA137     | 835-845, 846.5-849, 880-890, 891.5-894 |
| New Cingular Wireless PCS, LLC | KNKA418   | CL              | B     | New London-Norwich, CT            | CMA154     | 835-845, 846.5-849, 880-890, 891.5-894 |
| New Cingular Wireless PCS, LLC | KNKA426   | CL              | B     | Hamilton-Middletown, OH           | CMA145     | 835-845, 846.5-849, 880-890, 891.5-894 |

| Licensee                       | Call Sign | Radio Svc. Code | Block | Market Name                    | Market No. | Frequencies (MHz)                      |
|--------------------------------|-----------|-----------------|-------|--------------------------------|------------|--|
| AT&T Mobility Spectrum, LLC    | KNKA428   | CL              | A     | Kalamazoo, MI                  | CMA132     | 824-835, 845-846.5, 869-880, 890-891.5 |
| New Cingular Wireless PCS, LLC | KNKA434   | CL              | A     | Shreveport, Louisiana          | CMA100     | 824-835, 845-846.5, 869-880, 890-891.5 |
| New Cingular Wireless PCS, LLC | KNKA445   | CL              | B     | Springfield, OH                | CMA180     | 835-845, 846.5-849, 880-890, 891.5-894 |
| AT&T Mobility Spectrum, LLC    | KNKA452   | CL              | A     | Portsmouth-Dover-Rochester, NH | CMA156     | 824-835, 845-846.5, 869-880, 890-891.5 |
| New Cingular Wireless PCS, LLC | KNKA457   | CL              | A     | Lakeland-Winter Haven, FL      | CMA114     | 824-835, 845-846.5, 869-880, 890-891.5 |
| New Cingular Wireless PCS, LLC | KNKA461   | CL              | A     | Mobile, AL                     | CMA083     | 824-835, 845-846.5, 869-880, 890-891.5 |
| New Cingular Wireless PCS, LLC | KNKA468   | CL              | A     | Utica-Rome, NY                 | CMA115     | 824-835, 845-846.5, 869-880, 890-891.5 |
| New Cingular Wireless PCS, LLC | KNKA470   | CL              | A     | Johnstown, PA                  | CMA143     | 824-835, 845-846.5, 869-880, 890-891.5 |
| AT&T Mobility Spectrum, LLC    | KNKA472   | CL              | A     | Fort Wayne, IN                 | CMA096     | 824-835, 845-846.5, 869-880, 890-891.5 |
| New Cingular Wireless PCS, LLC | KNKA476   | CL              | A     | Fort Smith AR-OK               | CMA165     | 824-835, 845-846.5, 869-880, 890-891.5 |
| AT&T Mobility Spectrum, LLC    | KNKA478   | CL              | A     | Champaign-Urbana-Rantoul, IL   | CMA196     | 824-835, 845-846.5, 869-880, 890-891.5 |
| New Cingular Wireless PCS, LLC | KNKA479   | CL              | A     | Fayetteville-Springdale, AR    | CMA182     | 824-835, 845-846.5, 869-880, 890-891.5 |
| New Cingular Wireless PCS, LLC | KNKA481   | CL              | A     | Tallahassee, FL                | CMA168     | 824-835, 845-846.5, 869-880, 890-891.5 |
| AT&T Mobility Spectrum, LLC    | KNKA484   | CL              | B     | Sherman-Denison, TX            | CMA292     | 835-845, 846.5-849, 880-890, 891.5-894 |
| New Cingular Wireless PCS, LLC | KNKA486   | CL              | A     | Binghamton, NY                 | CMA122     | 824-835, 845-846.5, 869-880, 890-891.5 |

| <b>Licensee</b>                | <b>Call Sign</b> | <b>Radio Svc. Code</b> | <b>Block</b> | <b>Market Name</b>       | <b>Market No.</b> | <b>Frequencies (MHz)</b>               |
|--------------------------------|------------------|------------------------|--------------|--------------------------|-------------------|--|
| AT&T Mobility Spectrum, LLC    | KNKA487          | CL                     | A            | Battle Creek, MI         | CMA177            | 824-835, 845-846.5, 869-880, 890-891.5 |
| New Cingular Wireless PCS, LLC | KNKA488          | CL                     | B            | St. Joseph, MO           | CMA275            | 835-845, 846.5-849, 880-890, 891.5-894 |
| New Cingular Wireless PCS, LLC | KNKA494          | CL                     | A            | Sarasota, FL             | CMA167            | 824-835, 845-846.5, 869-880, 890-891.5 |
| AT&T Mobility Spectrum, LLC    | KNKA504          | CL                     | A            | Duluth, MN-WI            | CMA141            | 824-835, 845-846.5, 869-880, 890-891.5 |
| New Cingular Wireless PCS, LLC | KNKA513          | CL                     | A            | Trenton, NJ              | CMA121            | 824-835, 845-846.5, 869-880, 890-891.5 |
| New Cingular Wireless PCS, LLC | KNKA515          | CL                     | A            | Tampa-St. Petersburg, FL | CMA022            | 824-835, 845-846.5, 869-880, 890-891.5 |
| AT&T Mobility Spectrum, LLC    | KNKA516          | CL                     | A            | Reno, NV                 | CMA171            | 824-835, 845-846.5, 869-880, 890-891.5 |
| New Cingular Wireless PCS, LLC | KNKA517          | CL                     | A            | Evansville, IN/KY        | CMA119            | 824-835, 845-846.5, 869-880, 890-891.5 |
| New Cingular Wireless PCS, LLC | KNKA528          | CL                     | A            | Daytona Beach, FL        | CMA146            | 824-835, 845-846.5, 869-880, 890-891.5 |
| AT&T Mobility Spectrum, LLC    | KNKA529          | CL                     | A            | Santa Cruz, CA           | CMA175            | 824-835, 845-846.5, 869-880, 890-891.5 |
| New Cingular Wireless PCS, LLC | KNKA531          | CL                     | A            | Altoona, PA              | CMA225            | 824-835, 845-846.5, 869-880, 890-891.5 |
| New Cingular Wireless PCS, LLC | KNKA534          | CL                     | B            | Athens, GA               | CMA234            | 835-845, 846.5-849, 880-890, 891.5-894 |
| AT&T Mobility Spectrum, LLC    | KNKA536          | CL                     | A            | Anchorage, AK            | CMA187            | 824-835, 845-846.5, 869-880, 890-891.5 |
| AT&T Mobility Spectrum, LLC    | KNKA540          | CL                     | A            | Redding, CA              | CMA254            | 824-835, 845-846.5, 869-880, 890-891.5 |
| AT&T Mobility Spectrum, LLC    | KNKA542          | CL                     | B            | Laredo, TX               | CMA281            | 835-845, 846.5-849, 880-890, 891.5-894 |

| Licensee  | Call Sign | Radio Svc. Code | Block | Market Name                     | Market No. | Frequencies (MHz)                      |
|---|-----------|-----------------|-------|---------------------------------|------------|--|
| New Cingular Wireless PCS, LLC                  | KNKA543   | CL              | B     | Dothan, AL                      | CMA246     | 835-845, 846.5-849, 880-890, 891.5-894 |
| AT&T Mobility Spectrum, LLC                     | KNKA546   | CL              | B     | Victoria, TX                    | CMA300     | 835-845, 846.5-849, 880-890, 891.5-894 |
| AT&T Mobility Spectrum, LLC                     | KNKA551   | CL              | B     | Lawrence, KS                    | CMA301     | 835-845, 846.5-849, 880-890, 891.5-894 |
| New Cingular Wireless PCS, LLC                  | KNKA555   | CL              | A     | Sharon, PA                      | CMA238     | 824-835, 845-846.5, 869-880, 890-891.5 |
| AT&T Mobility Spectrum, LLC                     | KNKA558   | CL              | A     | Lafayette, IN                   | CMA247     | 824-835, 845-846.5, 869-880, 890-891.5 |
| AT&T Mobility Spectrum, LLC                     | KNKA560   | CL              | A     | Longview-Marshall, TX           | CMA206     | 824-835, 845-846.5, 869-880, 890-891.5 |
| AT&T Mobility Spectrum, LLC                     | KNKA568   | CL              | A     | Bryan-College Station, TX       | CMA287     | 824-835, 845-846.5, 869-880, 890-891.5 |
| AT&T Mobility Spectrum, LLC                     | KNKA571   | CL              | A     | Grand Forks, ND-MN              | CMA276     | 824-835, 845-846.5, 869-880, 890-891.5 |
| AT&T Mobility Spectrum, LLC                     | KNKA572   | CL              | A     | Bellingham, WA                  | CMA270     | 824-835, 845-846.5, 869-880, 890-891.5 |
| New Cingular Wireless PCS, LLC                  | KNKA573   | CL              | A     | Sioux City, IA-NE               | CMA253     | 824-835, 845-846.5, 869-880, 890-891.5 |
| New Cingular Wireless PCS, LLC                  | KNKA575   | CL              | B     | Anniston, AL                    | CMA249     | 835-845, 846.5-849, 880-890, 891.5-894 |
| New Cingular Wireless PCS, LLC                  | KNKA576   | CL              | B     | Clarksville-Hopkinsville, TN/KY | CMA209     | 835-845, 846.5-849, 880-890, 891.5-894 |
| New Cingular Wireless PCS, LLC                  | KNKA583   | CL              | A     | Gainesville, FL                 | CMA192     | 824-835, 845-846.5, 869-880, 890-891.5 |
| AT&T Mobility Spectrum, LLC                     | KNKA587   | CL              | A     | Salinas-Seaside-Monterey, CA    | CMA126     | 824-835, 845-846.5, 869-880, 890-891.5 |
| AT&T Mobility Wireless Operations Holdings Inc. | KNKA589   | CL              | A     | Olympia, WA                     | CMA242     | 824-835, 845-846.5, 869-880, 890-891.5 |

| Licensee                       | Call Sign | Radio Svc. Code | Block | Market Name                       | Market No. | Frequencies (MHz)                      |
|--------------------------------|-----------|-----------------|-------|-----------------------------------|------------|--|
| AT&T Mobility Spectrum, LLC    | KNKA591   | CL              | A     | Tyler, TX                         | CMA237     | 824-835, 845-846.5, 869-880, 890-891.5 |
| AT&T Mobility Spectrum, LLC    | KNKA592   | CL              | A     | Bismarck, ND                      | CMA298     | 824-835, 845-846.5, 869-880, 890-891.5 |
| AT&T Mobility Spectrum, LLC    | KNKA598   | CL              | A     | Fort Myers, FL Counties - Lee     | CMA164     | 824-835, 845-846.5, 869-880, 890-891.5 |
| AT&T Mobility Spectrum, LLC    | KNKA603   | CL              | A     | Laredo, TX                        | CMA281     | 824-835, 845-846.5, 869-880, 890-891.5 |
| AT&T Mobility Spectrum, LLC    | KNKA605   | CL              | A     | Las Cruces, NM                    | CMA285     | 824-835, 845-846.5, 869-880, 890-891.5 |
| New Cingular Wireless PCS, LLC | KNKA609   | CL              | B     | Tuscaloosa, AL                    | CMA222     | 835-845, 846.5-849, 880-890, 891.5-894 |
| New Cingular Wireless PCS, LLC | KNKA610   | CL              | A     | Joplin, MO                        | CMA239     | 824-835, 845-846.5, 869-880, 890-891.5 |
| AT&T Mobility Spectrum, LLC    | KNKA611   | CL              | A     | Alton-Granite City, IL            | CMA305     | 824-835, 845-846.5, 869-880, 890-891.5 |
| AT&T Mobility Spectrum, LLC    | KNKA613   | CL              | B     | Anderson, SC                      | CMA227     | 835-845, 846.5-849, 880-890, 891.5-894 |
| New Cingular Wireless PCS, LLC | KNKA617   | CL              | A     | Melbourne-Titusville-Palm Bay, FL | CMA137     | 824-835, 845-846.5, 869-880, 890-891.5 |
| New Cingular Wireless PCS, LLC | KNKA621   | CL              | B     | Florence, AL                      | CMA226     | 835-845, 846.5-849, 880-890, 891.5-894 |
| AT&T Mobility Spectrum, LLC    | KNKA622   | CL              | A     | Yuba City, CA                     | CMA274     | 824-835, 845-846.5, 869-880, 890-891.5 |
| AT&T Mobility Spectrum, LLC    | KNKA623   | CL              | A     | Wichita Falls, TX                 | CMA233     | 824-835, 845-846.5, 869-880, 890-891.5 |
| AT&T Mobility Spectrum, LLC    | KNKA625   | CL              | A     | Joliet, IL                        | CMA304     | 824-835, 845-846.5, 869-880, 890-891.5 |
| New Cingular Wireless PCS, LLC | KNKA631   | CL              | B     | Lake Charles, LA                  | CMA197     | 835-845, 846.5-849, 880-890, 891.5-894 |

| Licensee                       | Call Sign | Radio Svc. Code | Block | Market Name              | Market No. | Frequencies (MHz)                      |
|--------------------------------|-----------|-----------------|-------|--------------------------|------------|--|
| New Cingular Wireless PCS, LLC | KNKA647   | CL              | A     | Bradenton, FL            | CMA211     | 824-835, 845-846.5, 869-880, 890-891.5 |
| AT&T Mobility Spectrum, LLC    | KNKA649   | CL              | A     | Greeley, CO              | CMA243     | 824-835, 845-846.5, 869-880, 890-891.5 |
| New Cingular Wireless PCS, LLC | KNKA653   | CL              | A     | Eugene-Springfield, OR   | CMA135     | 824-835, 845-846.5, 869-880, 890-891.5 |
| AT&T Mobility Spectrum, LLC    | KNKA654   | CL              | A     | Bloomington, IN          | CMA282     | 824-835, 845-846.5, 869-880, 890-891.5 |
| New Cingular Wireless PCS, LLC | KNKA655   | CL              | B     | Danville, VA             | CMA262     | 835-845, 846.5-849, 880-890, 891.5-894 |
| AT&T Mobility Spectrum, LLC    | KNKA657   | CL              | A     | Las Vegas, NV            | CMA093     | 824-835, 845-846.5, 869-880, 890-891.5 |
| New Cingular Wireless PCS, LLC | KNKA660   | CL              | B     | Gadsden, AL              | CMA272     | 835-845, 846.5-849, 880-890, 891.5-894 |
| AT&T Mobility Spectrum, LLC    | KNKA661   | CL              | A     | Muncie, IN               | CMA236     | 824-835, 845-846.5, 869-880, 890-891.5 |
| AT&T Mobility Spectrum, LLC    | KNKA663   | CL              | A     | Charleston, WV           | CMA140     | 824-835, 845-846.5, 869-880, 890-891.5 |
| AT&T Mobility Spectrum, LLC    | KNKA666   | CL              | B     | Pittsfield, MA           | CMA213     | 835-845, 846.5-849, 880-890, 891.5-894 |
| AT&T Mobility Spectrum, LLC    | KNKA667   | CL              | A     | Rochester, MN            | CMA288     | 824-835, 845-846.5, 869-880, 890-891.5 |
| AT&T Mobility Spectrum, LLC    | KNKA670   | CL              | A     | Billings, MT             | CMA268     | 824-835, 845-846.5, 869-880, 890-891.5 |
| New Cingular Wireless PCS, LLC | KNKA672   | CL              | A     | Owensboro, KY            | CMA293     | 824-835, 845-846.5, 869-880, 890-891.5 |
| AT&T Mobility of Galveston LLC | KNKA676   | CL              | A     | Galveston-Texas City, TX | CMA170     | 824-835, 845-846.5, 869-880, 890-891.5 |
| AT&T Mobility Spectrum, LLC    | KNKA678   | CL              | A     | Colorado Springs, CO     | CMA117     | 824-835, 845-846.5, 869-880, 890-891.5 |

| Licensee  | Call Sign | Radio Svc. Code | Block | Market Name               | Market No. | Frequencies (MHz)                      |
|---|-----------|-----------------|-------|---------------------------|------------|--|
| AT&T Mobility Spectrum, LLC                     | KNKA679   | CL              | A     | Bremerton, WA             | CMA212     | 824-835, 845-846.5, 869-880, 890-891.5 |
| AT&T Mobility Spectrum, LLC                     | KNKA685   | CL              | A     | Modesto, CA               | CMA142     | 824-835, 845-846.5, 869-880, 890-891.5 |
| New Cingular Wireless PCS, LLC                  | KNKA687   | CL              | A     | State College, PA         | CMA259     | 824-835, 845-846.5, 869-880, 890-891.5 |
| AT&T Mobility Spectrum, LLC                     | KNKA692   | CL              | A     | Chico, CA                 | CMA215     | 824-835, 845-846.5, 869-880, 890-891.5 |
| New Cingular Wireless PCS, LLC                  | KNKA694   | CL              | A     | Elmira, NY                | CMA284     | 824-835, 845-846.5, 869-880, 890-891.5 |
| New Cingular Wireless PCS, LLC                  | KNKA696   | CL              | A     | Pensacola, FL             | CMA127     | 824-835, 845-846.5, 869-880, 890-891.5 |
| AT&T Mobility Wireless Operations Holdings Inc. | KNKA697   | CL              | A     | Santa Rosa-Petaluma, CA   | CMA123     | 824-835, 845-846.5, 869-880, 890-891.5 |
| AT&T Mobility Spectrum, LLC                     | KNKA700   | CL              | A     | Yakima, WA                | CMA191     | 824-835, 845-846.5, 869-880, 890-891.5 |
| New Cingular Wireless PCS, LLC                  | KNKA701   | CL              | A     | Orange County, NY         | CMA144     | 824-835, 845-846.5, 869-880, 890-891.5 |
| AT&T Mobility Spectrum, LLC                     | KNKA702   | CL              | A     | Killeen-Temple, TX        | CMA160     | 824-835, 845-846.5, 869-880, 890-891.5 |
| AT&T Mobility Spectrum, LLC                     | KNKA704   | CL              | A     | Provo-Orem, UT            | CMA159     | 824-835, 845-846.5, 869-880, 890-891.5 |
| AT&T Mobility Spectrum, LLC                     | KNKA706   | CL              | A     | Waco, TX                  | CMA194     | 824-835, 845-846.5, 869-880, 890-891.5 |
| AT&T Mobility Spectrum, LLC                     | KNKA708   | CL              | A     | Portland, ME              | CMA152     | 824-835, 845-846.5, 869-880, 890-891.5 |
| New Cingular Wireless PCS, LLC                  | KNKA712   | CL              | A     | Springfield, MO           | CMA163     | 824-835, 845-846.5, 869-880, 890-891.5 |
| AT&T Mobility Spectrum, LLC                     | KNKA720   | CL              | A     | Fort Collins-Loveland, CO | CMA210     | 824-835, 845-846.5, 869-880, 890-891.5 |



| <b>Licensee</b>                                 | <b>Call Sign</b> | <b>Radio Svc. Code</b> | <b>Block</b> | <b>Market Name</b>    | <b>Market No.</b> | <b>Frequencies (MHz)</b>               |
|---|------------------|------------------------|--------------|-----------------------|-------------------|--|
| AT&T Mobility Wireless Operations Holdings Inc. | KNKA722          | CL                     | A            | Medford, OR           | CMA229            | 824-835, 845-846.5, 869-880, 890-891.5 |
| AT&T Mobility Spectrum, LLC                     | KNKA730          | CL                     | A            | Victoria, TX          | CMA300            | 824-835, 845-846.5, 869-880, 890-891.5 |
| AT&T Mobility Spectrum, LLC                     | KNKA732          | CL                     | A            | Great Falls, MT       | CMA297            | 824-835, 845-846.5, 869-880, 890-891.5 |
| New Cingular Wireless PCS, LLC                  | KNKA738          | CL                     | A            | Glens Falls, NY       | CMA266            | 824-835, 845-846.5, 869-880, 890-891.5 |
| New Cingular Wireless PCS, LLC                  | KNKA739          | CL                     | A            | Fort Walton Beach, FL | CMA265            | 824-835, 845-846.5, 869-880, 890-891.5 |
| AT&T Mobility Spectrum, LLC                     | KNKA741          | CL                     | A            | Elkhart-Goshen, IN    | CMA223            | 824-835, 845-846.5, 869-880, 890-891.5 |
| AT&T Mobility Spectrum, LLC                     | KNKA742          | CL                     | A            | Decatur, IL           | CMA230            | 824-835, 845-846.5, 869-880, 890-891.5 |
| New Cingular Wireless PCS, LLC                  | KNKA743          | CL                     | A            | Erie, PA              | CMA130            | 824-835, 845-846.5, 869-880, 890-891.5 |
| AT&T Mobility Wireless Operations Holdings Inc. | KNKA746          | CL                     | A            | Pine Bluff, AR        | CMA291            | 824-835, 845-846.5, 869-880, 890-891.5 |
| AT&T Mobility Spectrum, LLC                     | KNKA747          | CL                     | A            | Springfield, IL       | CMA176            | 824-835, 845-846.5, 869-880, 890-891.5 |
| New Cingular Wireless PCS, LLC                  | KNKA748          | CL                     | A            | Lake Charles, LA      | CMA197            | 824-835, 845-846.5, 869-880, 890-891.5 |
| New Cingular Wireless PCS, LLC                  | KNKA749          | CL                     | A            | Fort Pierce, FL       | CMA208            | 824-835, 845-846.5, 869-880, 890-891.5 |
| AT&T Mobility Spectrum, LLC                     | KNKA750          | CL                     | A            | Stockton, CA          | CMA107            | 824-835, 845-846.5, 869-880, 890-891.5 |
| AT&T Mobility Wireless Operations Holdings Inc. | KNKA753          | CL                     | A            | Ocala, FL             | CMA245            | 824-835, 845-846.5, 869-880, 890-891.5 |

| Licensee                       | Call Sign | Radio Svc. Code | Block | Market Name                       | Market No. | Frequencies (MHz)                      |
|--------------------------------|-----------|-----------------|-------|-----------------------------------|------------|--|
| New Cingular Wireless PCS, LLC | KNKA754   | CL              | A     | Salem, OR                         | CMA148     | 824-835, 845-846.5, 869-880, 890-891.5 |
| AT&T Mobility Spectrum, LLC    | KNKA755   | CL              | A     | Spokane, WA                       | CMA109     | 824-835, 845-846.5, 869-880, 890-891.5 |
| AT&T Mobility Spectrum, LLC    | KNKA757   | CL              | A     | Vallejo-Fairfield-Napa, CA        | CMA111     | 824-835, 845-846.5, 869-880, 890-891.5 |
| New Cingular Wireless PCS, LLC | KNKA759   | CL              | A     | Lawton, OK                        | CMA260     | 824-835, 845-846.5, 869-880, 890-891.5 |
| AT&T Mobility Spectrum, LLC    | KNKA760   | CL              | A     | Aurora-Elgin, IL                  | CMA303     | 824-835, 845-846.5, 869-880, 890-891.5 |
| AT&T Mobility Spectrum, LLC    | KNKA763   | CL              | A     | Wausau, WI                        | CMA263     | 824-835, 845-846.5, 869-880, 890-891.5 |
| New Cingular Wireless PCS, LLC | KNKA766   | CL              | A     | Lancaster, PA                     | CMA105     | 824-835, 845-846.5, 869-880, 890-891.5 |
| AT&T Mobility Spectrum, LLC    | KNKA769   | CL              | A     | Corpus Christi, TX                | CMA112     | 824-835, 845-846.5, 869-880, 890-891.5 |
| AT&T Mobility Spectrum, LLC    | KNKA774   | CL              | A     | Boise City, ID                    | CMA190     | 824-835, 845-846.5, 869-880, 890-891.5 |
| New Cingular Wireless PCS, LLC | KNKA775   | CL              | A     | York, PA                          | CMA099     | 824-835, 845-846.5, 869-880, 890-891.5 |
| New Cingular Wireless PCS, LLC | KNKA776   | CL              | A     | Little Rock-North Little Rock, AR | CMA092     | 824-835, 845-846.5, 869-880, 890-891.5 |
| New Cingular Wireless PCS, LLC | KNKA779   | CL              | A     | Hagerstown, MD                    | CMA257     | 824-835, 845-846.5, 869-880, 890-891.5 |
| New Cingular Wireless PCS, LLC | KNKA780   | CL              | A     | Reading, PA                       | CMA118     | 824-835, 845-846.5, 869-880, 890-891.5 |
| AT&T Mobility Spectrum, LLC    | KNKA781   | CL              | A     | Visalia-Tulare-Porterville, CA    | CMA150     | 824-835, 845-846.5, 869-880, 890-891.5 |
| New Cingular Wireless PCS, LLC | KNKA788   | CL              | A     | Parkersburg-Marietta, OH-WV       | CMA200     | 824-835, 845-846.5, 869-880, 890-891.5 |

| Licensee  | Call Sign | Radio Svc. Code | Block | Market Name                  | Market No. | Frequencies (MHz)                      |
|---|-----------|-----------------|-------|------------------------------|------------|--|
| AT&T Mobility Spectrum, LLC                     | KNKA790   | CL              | A     | Casper, WY                   | CMA299     | 824-835, 845-846.5, 869-880, 890-891.5 |
| New Cingular Wireless PCS, LLC                  | KNKA791   | CL              | A     | Atlantic City, NJ            | CMA134     | 824-835, 845-846.5, 869-880, 890-891.5 |
| AT&T Mobility Spectrum, LLC                     | KNKA792   | CL              | A     | Bloomington-Normal, IL       | CMA250     | 824-835, 845-846.5, 869-880, 890-891.5 |
| AT&T Mobility Spectrum, LLC                     | KNKA797   | CL              | A     | Burlington, VT               | CMA248     | 824-835, 845-846.5, 869-880, 890-891.5 |
| AT&T Mobility Spectrum, LLC                     | KNKA798   | CL              | A     | Kokomo, IN                   | CMA271     | 824-835, 845-846.5, 869-880, 890-891.5 |
| New Cingular Wireless PCS, LLC                  | KNKA807   | CL              | A     | Columbia, MO                 | CMA278     | 824-835, 845-846.5, 869-880, 890-891.5 |
| AT&T Mobility Wireless Operations Holdings Inc. | KNKA808   | CL              | A     | St. Cloud, MN                | CMA198     | 824-835, 845-846.5, 869-880, 890-891.5 |
| AT&T Mobility Spectrum, LLC                     | KNKA809   | CL              | A     | Benton Harbor, MI            | CMA193     | 824-835, 845-846.5, 869-880, 890-891.5 |
| New Cingular Wireless PCS, LLC                  | KNKA810   | CL              | A     | Monroe, LA                   | CMA219     | 824-835, 845-846.5, 869-880, 890-891.5 |
| AT&T Mobility Spectrum, LLC                     | KNKA814   | CL              | A     | Eau Claire, WI               | CMA232     | 824-835, 845-846.5, 869-880, 890-891.5 |
| New Cingular Wireless PCS, LLC                  | KNKA816   | CL              | A     | Williamsport, PA             | CMA251     | 824-835, 845-846.5, 869-880, 890-891.5 |
| AT&T Mobility Spectrum, LLC                     | KNKA817   | CL              | A     | Richland-Kennewick-Pasco, WA | CMA214     | 824-835, 845-846.5, 869-880, 890-891.5 |
| New Cingular Wireless PCS, LLC                  | KNKA818   | CL              | A     | Enid, OK                     | CMA302     | 824-835, 845-846.5, 869-880, 890-891.5 |
| New Cingular Wireless PCS, LLC                  | KNKA820   | CL              | A     | Steubenville-Weirton, OH-WV  | CMA199     | 824-835, 845-846.5, 869-880, 890-891.5 |
| AT&T Mobility Spectrum, LLC                     | KNKA822   | CL              | A     | Fargo-Moorehead, ND-MN       | CMA221     | 824-835, 845-846.5, 869-880, 890-891.5 |

| Licensee                       | Call Sign | Radio Svc. Code | Block | Market Name             | Market No. | Frequencies (MHz)                      |
|--------------------------------|-----------|-----------------|-------|-------------------------|------------|--|
| AT&T Mobility Spectrum, LLC    | KNKN201   | CL              | A     | Hawaii 1 - Kauai        | CMA385     | 824-835, 845-846.5, 869-880, 890-891.5 |
| AT&T Mobility Spectrum, LLC    | KNKN203   | CL              | A     | Hawaii 3 - Hawaii       | CMA387     | 824-835, 845-846.5, 869-880, 890-891.5 |
| AT&T Mobility Spectrum, LLC    | KNKN209   | CL              | A     | California 6 - Mono     | CMA341     | 824-835, 845-846.5, 869-880, 890-891.5 |
| AT&T Mobility Spectrum, LLC    | KNKN210   | CL              | A     | Washington 1 - Clallam  | CMA693     | 824-835, 845-846.5, 869-880, 890-891.5 |
| AT&T Mobility Spectrum, LLC    | KNKN211   | CL              | A     | Washington 5 - Kittitas | CMA697     | 824-835, 845-846.5, 869-880, 890-891.5 |
| AT&T Mobility Spectrum, LLC    | KNKN214   | CL              | A     | Nevada 2 - Lander       | CMA544     | 824-835, 845-846.5, 869-880, 890-891.5 |
| AT&T Mobility Spectrum, LLC    | KNKN215   | CL              | A     | Nevada 5 - White Pine   | CMA547     | 824-835, 845-846.5, 869-880, 890-891.5 |
| AT&T Mobility Spectrum, LLC    | KNKN216   | CL              | A     | New Mexico 5 - Grant    | CMA557     | 824-835, 845-846.5, 869-880, 890-891.5 |
| AT&T Mobility Spectrum, LLC    | KNKN217   | CL              | A     | New Mexico 6 - Lincoln  | CMA558     | 824-835, 845-846.5, 869-880, 890-891.5 |
| AT&T Mobility Spectrum, LLC    | KNKN218   | CL              | A     | Utah 5 - Carbon         | CMA677     | 824-835, 845-846.5, 869-880, 890-891.5 |
| AT&T Mobility Spectrum, LLC    | KNKN225   | CL              | A     | Utah 1 - Box Elder      | CMA673     | 824-835, 845-846.5, 869-880, 890-891.5 |
| New Cingular Wireless PCS, LLC | KNKN231   | CL              | A     | Oregon 4 - Lincoln      | CMA609     | 824-835, 845-846.5, 869-880, 890-891.5 |
| AT&T Mobility Spectrum, LLC    | KNKN245   | CL              | A     | Colorado 6 - San Miguel | CMA353     | 824-835, 845-846.5, 869-880, 890-891.5 |
| AT&T Mobility Spectrum, LLC    | KNKN246   | CL              | A     | Hawaii 2 - Maui         | CMA386     | 824-835, 845-846.5, 869-880, 890-891.5 |
| AT&T Mobility Spectrum, LLC    | KNKN248   | CL              | A     | Washington 2 - Okanogan | CMA694     | 824-835, 845-846.5, 869-880, 890-891.5 |

| Licensee                       | Call Sign | Radio Svc. Code | Block | Market Name                | Market No. | Frequencies (MHz)                      |
|--------------------------------|-----------|-----------------|-------|----------------------------|------------|--|
| AT&T Mobility Spectrum, LLC    | KNKN250   | CL              | A     | California 10 - Sierra     | CMA345     | 824-835, 845-846.5, 869-880, 890-891.5 |
| AT&T Mobility Spectrum, LLC    | KNKN252   | CL              | A     | California 11 - El Dorado  | CMA346     | 824-835, 845-846.5, 869-880, 890-891.5 |
| AT&T Mobility Spectrum, LLC    | KNKN253   | CL              | A     | Idaho 1 - Boundary         | CMA388     | 824-835, 845-846.5, 869-880, 890-891.5 |
| AT&T Mobility Spectrum, LLC    | KNKN255   | CL              | A     | Montana 10 - Prairie       | CMA532     | 824-835, 845-846.5, 869-880, 890-891.5 |
| AT&T Mobility Spectrum, LLC    | KNKN268   | CL              | A     | Arizona 1 - Mohave         | CMA318     | 824-835, 845-846.5, 869-880, 890-891.5 |
| AT&T Mobility Spectrum, LLC    | KNKN270   | CL              | A     | New Mexico 1 - San Juan    | CMA553     | 824-835, 845-846.5, 869-880, 890-891.5 |
| AT&T Mobility Spectrum, LLC    | KNKN272   | CL              | A     | South Dakota 8 - Kingsbury | CMA641     | 824-835, 845-846.5, 869-880, 890-891.5 |
| AT&T Mobility Spectrum, LLC    | KNKN276   | CL              | A     | Wyoming 2 - Sheridan       | CMA719     | 824-835, 845-846.5, 869-880, 890-891.5 |
| AT&T Mobility Spectrum, LLC    | KNKN278   | CL              | A     | Colorado 8 - Kiowa         | CMA355     | 824-835, 845-846.5, 869-880, 890-891.5 |
| AT&T Mobility Spectrum, LLC    | KNKN282   | CL              | A     | Minnesota 9 - Pipestone    | CMA490     | 824-835, 845-846.5, 869-880, 890-891.5 |
| AT&T Mobility Spectrum, LLC    | KNKN285   | CL              | A     | North Dakota 1 - Divide    | CMA580     | 824-835, 845-846.5, 869-880, 890-891.5 |
| AT&T Mobility Spectrum, LLC    | KNKN296   | CL              | A     | Indiana 3 - Huntington     | CMA405     | 824-835, 845-846.5, 869-880, 890-891.5 |
| AT&T Mobility Spectrum, LLC    | KNKN308   | CL              | A     | Montana 5 - Mineral        | CMA527     | 824-835, 845-846.5, 869-880, 890-891.5 |
| AT&T Mobility Spectrum, LLC    | KNKN312   | CL              | A     | Wyoming 1 - Park           | CMA718     | 824-835, 845-846.5, 869-880, 890-891.5 |
| New Cingular Wireless PCS, LLC | KNKN320   | CL              | B     | New Mexico 2 - Colfax      | CMA554     | 835-845, 846.5-849, 880-890, 891.5-894 |

| Licensee                       | Call Sign | Radio Svc. Code | Block | Market Name                | Market No. | Frequencies (MHz)                      |
|--------------------------------|-----------|-----------------|-------|----------------------------|------------|--|
| AT&T Mobility Spectrum, LLC    | KNKN328   | CL              | A     | Illinois 2 - Bureau        | CMA395     | 824-835, 845-846.5, 869-880, 890-891.5 |
| AT&T Mobility Spectrum, LLC    | KNKN333   | CL              | A     | South Dakota 3 - McPherson | CMA636     | 824-835, 845-846.5, 869-880, 890-891.5 |
| AT&T Mobility Spectrum, LLC    | KNKN336   | CL              | A     | Texas 17 - Newton          | CMA668     | 824-835, 845-846.5, 869-880, 890-891.5 |
| AT&T Mobility Spectrum, LLC    | KNKN337   | CL              | A     | California 8 - Tehama      | CMA343     | 824-835, 845-846.5, 869-880, 890-891.5 |
| AT&T Mobility Spectrum, LLC    | KNKN340   | CL              | A     | Indiana 8 - Brown          | CMA410     | 824-835, 845-846.5, 869-880, 890-891.5 |
| AT&T Mobility Spectrum, LLC    | KNKN343   | CL              | A     | North Dakota 4 - McKenzie  | CMA583     | 824-835, 845-846.5, 869-880, 890-891.5 |
| AT&T Mobility Spectrum, LLC    | KNKN345   | CL              | A     | Wisconsin 4 - Marinette    | CMA711     | 824-835, 845-846.5, 869-880, 890-891.5 |
| AT&T Mobility Spectrum, LLC    | KNKN372   | CL              | A     | Colorado 4 - Park          | CMA351     | 824-835, 845-846.5, 869-880, 890-891.5 |
| AT&T Mobility Spectrum, LLC    | KNKN375   | CL              | A     | Minnesota 5 - Wilkin       | CMA486     | 824-835, 845-846.5, 869-880, 890-891.5 |
| New Cingular Wireless PCS, LLC | KNKN376   | CL              | A     | Missouri 2 - Harrison      | CMA505     | 824-835, 845-846.5, 869-880, 890-891.5 |
| AT&T Mobility Spectrum, LLC    | KNKN380   | CL              | A     | Montana 1 - Lincoln        | CMA523     | 824-835, 845-846.5, 869-880, 890-891.5 |
| AT&T Mobility Spectrum, LLC    | KNKN381   | CL              | A     | Montana 2 - Toole          | CMA524     | 824-835, 845-846.5, 869-880, 890-891.5 |
| AT&T Mobility Spectrum, LLC    | KNKN382   | CL              | A     | Montana 9 - Carbon         | CMA531     | 824-835, 845-846.5, 869-880, 890-891.5 |
| AT&T Mobility Spectrum, LLC    | KNKN383   | CL              | A     | Nebraska 1 - Sioux         | CMA533     | 824-835, 845-846.5, 869-880, 890-891.5 |
| AT&T Mobility Spectrum, LLC    | KNKN384   | CL              | A     | South Dakota 4 - Marshall  | CMA637     | 824-835, 845-846.5, 869-880, 890-891.5 |

| Licensee                       | Call Sign | Radio Svc. Code | Block | Market Name                 | Market No. | Frequencies (MHz)                      |
|--------------------------------|-----------|-----------------|-------|-----------------------------|------------|--|
| AT&T Mobility Spectrum, LLC    | KNKN385   | CL              | A     | Washington 3 - Ferry        | CMA695     | 824-835, 845-846.5, 869-880, 890-891.5 |
| AT&T Mobility Spectrum, LLC    | KNKN386   | CL              | A     | Wisconsin 1 - Burnett       | CMA708     | 824-835, 845-846.5, 869-880, 890-891.5 |
| New Cingular Wireless PCS, LLC | KNKN391   | CL              | B     | Missouri 13 - Washington    | CMA516     | 835-845, 846.5-849, 880-890, 891.5-894 |
| AT&T Mobility Spectrum, LLC    | KNKN405   | CL              | B     | South Carolina 1 - Oconee   | CMA625     | 835-845, 846.5-849, 880-890, 891.5-894 |
| AT&T Mobility Spectrum, LLC    | KNKN407   | CL              | A     | Alaska 1 - Wade Hampton     | CMA315     | 824-835, 845-846.5, 869-880, 890-891.5 |
| AT&T Mobility Spectrum, LLC    | KNKN409   | CL              | A     | Colorado 9 - Costilla       | CMA356     | 824-835, 845-846.5, 869-880, 890-891.5 |
| AT&T Mobility Spectrum, LLC    | KNKN425   | CL              | B     | Texas 1 - Dallam            | CMA652     | 835-845, 846.5-849, 880-890, 891.5-894 |
| AT&T Mobility Spectrum, LLC    | KNKN426   | CL              | A     | Washington 6 - Pacific      | CMA698     | 824-835, 845-846.5, 869-880, 890-891.5 |
| AT&T Mobility Spectrum, LLC    | KNKN429   | CL              | A     | South Dakota 6 - Haakon     | CMA639     | 824-835, 845-846.5, 869-880, 890-891.5 |
| AT&T Mobility Spectrum, LLC    | KNKN430   | CL              | A     | Montana 7 - Fergus          | CMA529     | 824-835, 845-846.5, 869-880, 890-891.5 |
| AT&T Mobility Spectrum, LLC    | KNKN432   | CL              | A     | Montana 4 - Daniels         | CMA526     | 824-835, 845-846.5, 869-880, 890-891.5 |
| New Cingular Wireless PCS, LLC | KNKN436   | CL              | A     | Iowa 8 - Monona             | CMA419     | 824-835, 845-846.5, 869-880, 890-891.5 |
| AT&T Mobility Spectrum, LLC    | KNKN441   | CL              | A     | Idaho 2 - Idaho             | CMA389     | 824-835, 845-846.5, 869-880, 890-891.5 |
| AT&T Mobility Spectrum, LLC    | KNKN446   | CL              | A     | South Dakota 5 - Custer     | CMA638     | 824-835, 845-846.5, 869-880, 890-891.5 |
| AT&T Mobility Spectrum, LLC    | KNKN450   | CL              | A     | Minnesota 8 - Lac qui Parle | CMA489     | 824-835, 845-846.5, 869-880, 890-891.5 |

| Licensee  | Call Sign | Radio Svc. Code | Block | Market Name                    | Market No. | Frequencies (MHz)                      |
|---|-----------|-----------------|-------|--------------------------------|------------|--|
| AT&T Mobility Spectrum, LLC                     | KNKN451   | CL              | A     | Minnesota 2 - Lake of the Wood | CMA483     | 824-835, 845-846.5, 869-880, 890-891.5 |
| AT&T Mobility Spectrum, LLC                     | KNKN453   | CL              | A     | Colorado 3 - Garfield          | CMA350     | 824-835, 845-846.5, 869-880, 890-891.5 |
| AT&T Mobility Spectrum, LLC                     | KNKN457   | CL              | A     | Texas 9 - Runnels              | CMA660     | 824-835, 845-846.5, 869-880, 890-891.5 |
| AT&T Mobility Wireless Operations Holdings Inc. | KNKN461   | CL              | A     | Oregon 2 - Hood River          | CMA607     | 824-835, 845-846.5, 869-880, 890-891.5 |
| AT&T Mobility Spectrum, LLC                     | KNKN465   | CL              | A     | Kansas 7 - Trego               | CMA434     | 824-835, 845-846.5, 869-880, 890-891.5 |
| AT&T Mobility Spectrum, LLC                     | KNKN468   | CL              | A     | Illinois 5 - Mason             | CMA398     | 824-835, 845-846.5, 869-880, 890-891.5 |
| AT&T Mobility Spectrum, LLC                     | KNKN469   | CL              | A     | Kansas 6 - Wallace             | CMA433     | 824-835, 845-846.5, 869-880, 890-891.5 |
| New Cingular Wireless PCS, LLC                  | KNKN475   | CL              | A     | Louisiana 2 - Morehouse        | CMA455     | 824-835, 845-846.5, 869-880, 890-891.5 |
| New Cingular Wireless PCS, LLC                  | KNKN496   | CL              | B     | Missouri 17 - Shannon          | CMA520     | 835-845, 846.5-849, 880-890, 891.5-894 |
| New Cingular Wireless PCS, LLC                  | KNKN497   | CL              | B     | Missouri 18 - Perry            | CMA521     | 835-845, 846.5-849, 880-890, 891.5-894 |
| AT&T Mobility Spectrum, LLC                     | KNKN506   | CL              | B     | Illinois 8 - Washington        | CMA401     | 835-845, 846.5-849, 880-890, 891.5-894 |
| New Cingular Wireless PCS, LLC                  | KNKN508   | CL              | A     | Missouri 10 - Benton           | CMA513     | 824-835, 845-846.5, 869-880, 890-891.5 |
| New Cingular Wireless PCS, LLC                  | KNKN511   | CL              | A     | Oklahoma 5 - Roger Mills       | CMA600     | 824-835, 845-846.5, 869-880, 890-891.5 |
| New Cingular Wireless PCS, LLC                  | KNKN512   | CL              | A     | New York 6 - Columbia          | CMA564     | 824-835, 845-846.5, 869-880, 890-891.5 |
| AT&T Mobility Spectrum, LLC                     | KNKN514   | CL              | A     | Kansas 2 - Norton              | CMA429     | 824-835, 845-846.5, 869-880, 890-891.5 |



| Licensee   | Call Sign | Radio Svc. Code | Block | Market Name                  | Market No. | Frequencies (MHz)                      |
|--|-----------|-----------------|-------|------------------------------|------------|--|
| AT&T Mobility Spectrum, LLC                            | KNKN516   | CL              | A     | Kansas 1 - Cheyenne          | CMA428     | 824-835, 845-846.5, 869-880, 890-891.5 |
| AT&T Mobility Spectrum, LLC                            | KNKN518   | CL              | A     | Kansas 11 - Hamilton         | CMA438     | 824-835, 845-846.5, 869-880, 890-891.5 |
| AT&T Mobility Spectrum, LLC                            | KNKN522   | CL              | A     | Minnesota 1 - Kittson        | CMA482     | 824-835, 845-846.5, 869-880, 890-891.5 |
| Cingular Wireless of Texas RSA #11 Limited Partnership | KNKN538   | CL              | B     | Texas 11 - Cherokee          | CMA662     | 835-845, 846.5-849, 880-890, 891.5-894 |
| New Cingular Wireless PCS, LLC                         | KNKN544   | CL              | A     | Arkansas 12 - Ouachita       | CMA335     | 824-835, 845-846.5, 869-880, 890-891.5 |
| New Cingular Wireless PCS, LLC                         | KNKN545   | CL              | A     | Maryland 3 - Frederick       | CMA469     | 824-835, 845-846.5, 869-880, 890-891.5 |
| New Cingular Wireless PCS, LLC                         | KNKN548   | CL              | A     | Louisiana 4 - Caldwell       | CMA457     | 824-835, 845-846.5, 869-880, 890-891.5 |
| AT&T Mobility Spectrum, LLC                            | KNKN549   | CL              | A     | South Dakota 2 - Corson      | CMA635     | 824-835, 845-846.5, 869-880, 890-891.5 |
| New Cingular Wireless PCS, LLC                         | KNKN550   | CL              | A     | Florida 5 - Putnam           | CMA364     | 824-835, 845-846.5, 869-880, 890-891.5 |
| New Cingular Wireless PCS, LLC                         | KNKN553   | CL              | A     | Missouri 1 - Atchison        | CMA504     | 824-835, 845-846.5, 869-880, 890-891.5 |
| AT&T Mobility Spectrum, LLC                            | KNKN554   | CL              | A     | Colorado 7 - Saguache        | CMA354     | 824-835, 845-846.5, 869-880, 890-891.5 |
| New Cingular Wireless PCS, LLC                         | KNKN555   | CL              | A     | Florida 1 - Collier          | CMA360     | 824-835, 845-846.5, 869-880, 890-891.5 |
| New Cingular Wireless PCS, LLC                         | KNKN556   | CL              | A     | Pennsylvania 11 - Huntingdon | CMA622     | 824-835, 845-846.5, 869-880, 890-891.5 |
| New Cingular Wireless PCS, LLC                         | KNKN562   | CL              | A     | Pennsylvania 7 - Jefferson   | CMA618     | 824-835, 845-846.5, 869-880, 890-891.5 |
| New Cingular Wireless PCS, LLC                         | KNKN566   | CL              | A     | Arkansas 8 - Franklin        | CMA331     | 824-835, 845-846.5, 869-880, 890-891.5 |

| Licensee   | Call Sign | Radio Svc. Code | Block | Market Name                | Market No. | Frequencies (MHz)                      |
|--|-----------|-----------------|-------|----------------------------|------------|--|
| AT&T Mobility Spectrum, LLC                            | KNKN567   | CL              | A     | West Virginia 4 - Grant    | CMA704     | 824-835, 845-846.5, 869-880, 890-891.5 |
| New Cingular Wireless PCS, LLC                         | KNKN569   | CL              | A     | Illinois 7 - Vermilion     | CMA400     | 824-835, 845-846.5, 869-880, 890-891.5 |
| New Cingular Wireless PCS, LLC                         | KNKN570   | CL              | A     | Missouri 7 - Saline        | CMA510     | 824-835, 845-846.5, 869-880, 890-891.5 |
| New Cingular Wireless PCS, LLC                         | KNKN571   | CL              | A     | Pennsylvania 5 - Wayne     | CMA616     | 824-835, 845-846.5, 869-880, 890-891.5 |
| AT&T Mobility Spectrum, LLC                            | KNKN572   | CL              | A     | Minnesota 10 - Le Sueur    | CMA491     | 824-835, 845-846.5, 869-880, 890-891.5 |
| New Cingular Wireless PCS, LLC                         | KNKN573   | CL              | A     | Arkansas 7 - Pope          | CMA330     | 824-835, 845-846.5, 869-880, 890-891.5 |
| New Cingular Wireless PCS, LLC                         | KNKN589   | CL              | B     | Connecticut 1 - Litchfield | CMA357     | 835-845, 846.5-849, 880-890, 891.5-894 |
| AT&T Mobility Spectrum, LLC                            | KNKN594   | CL              | B     | Texas 13 - Reeves          | CMA664     | 835-845, 846.5-849, 880-890, 891.5-894 |
| New Cingular Wireless PCS, LLC                         | KNKN598   | CL              | B     | New Mexico 4 - Santa Fe    | CMA556     | 835-845, 846.5-849, 880-890, 891.5-894 |
| New Cingular Wireless PCS, LLC                         | KNKN600   | CL              | B     | Tennessee 9 - Maury        | CMA651     | 835-845, 846.5-849, 880-890, 891.5-894 |
| Cingular Wireless of Texas RSA #16 Limited Partnership | KNKN608   | CL              | B     | Texas 16 - Burleson        | CMA667     | 835-845, 846.5-849, 880-890, 891.5-894 |
| New Cingular Wireless PCS, LLC                         | KNKN620   | CL              | A     | Arkansas 6 - Cleburne      | CMA329     | 824-835, 845-846.5, 869-880, 890-891.5 |
| New Cingular Wireless PCS, LLC                         | KNKN625   | CL              | A     | Pennsylvania 6 - Lawrence  | CMA617     | 824-835, 845-846.5, 869-880, 890-891.5 |
| New Cingular Wireless PCS, LLC                         | KNKN628   | CL              | A     | Florida 8 - Jefferson      | CMA367     | 824-835, 845-846.5, 869-880, 890-891.5 |
| New Cingular Wireless PCS, LLC                         | KNKN629   | CL              | A     | Oklahoma 2 - Harper        | CMA597     | 824-835, 845-846.5, 869-880, 890-891.5 |

| Licensee                       | Call Sign | Radio Svc. Code | Block | Market Name            | Market No. | Frequencies (MHz)                      |
|--------------------------------|-----------|-----------------|-------|------------------------|------------|--|
| New Cingular Wireless PCS, LLC | KNKN633   | CL              | A     | New York 5 - Otsego    | CMA563     | 824-835, 845-846.5, 869-880, 890-891.5 |
| New Cingular Wireless PCS, LLC | KNKN634   | CL              | A     | Virginia 12 - Caroline | CMA692     | 824-835, 845-846.5, 869-880, 890-891.5 |
| AT&T Mobility Spectrum, LLC    | KNKN635   | CL              | A     | Illinois 4 - Adams     | CMA397     | 824-835, 845-846.5, 869-880, 890-891.5 |
| AT&T Mobility Spectrum, LLC    | KNKN637   | CL              | A     | Kansas 5 - Brown       | CMA432     | 824-835, 845-846.5, 869-880, 890-891.5 |
| New Cingular Wireless PCS, LLC | KNKN652   | CL              | B     | Texas 3 - Parmer       | CMA654     | 835-845, 846.5-849, 880-890, 891.5-894 |
| New Cingular Wireless PCS, LLC | KNKN653   | CL              | B     | Missouri 19 - Stoddard | CMA522     | 835-845, 846.5-849, 880-890, 891.5-894 |
| AT&T Mobility Spectrum, LLC    | KNKN656   | CL              | A     | Michigan 3 - Emmet     | CMA474     | 824-835, 845-846.5, 869-880, 890-891.5 |
| AT&T Mobility Spectrum, LLC    | KNKN661   | CL              | A     | Michigan 8 - Allegan   | CMA479     | 824-835, 845-846.5, 869-880, 890-891.5 |
| New Cingular Wireless PCS, LLC | KNKN666   | CL              | A     | Kentucky 5 - Barren    | CMA447     | 824-835, 845-846.5, 869-880, 890-891.5 |
| New Cingular Wireless PCS, LLC | KNKN669   | CL              | A     | Florida 10 - Walton    | CMA369     | 824-835, 845-846.5, 869-880, 890-891.5 |
| New Cingular Wireless PCS, LLC | KNKN674   | CL              | A     | Kentucky 2 - Union     | CMA444     | 824-835, 845-846.5, 869-880, 890-891.5 |
| New Cingular Wireless PCS, LLC | KNKN678   | CL              | A     | Florida 3 - Hardee     | CMA362     | 824-835, 845-846.5, 869-880, 890-891.5 |
| New Cingular Wireless PCS, LLC | KNKN679   | CL              | A     | Alabama 6 - Washington | CMA312     | 824-835, 845-846.5, 869-880, 890-891.5 |
| New Cingular Wireless PCS, LLC | KNKN685   | CL              | B     | Alabama 5 - Cleburne   | CMA311     | 835-845, 846.5-849, 880-890, 891.5-894 |
| New Cingular Wireless PCS, LLC | KNKN697   | CL              | B     | Georgia 1 - Whitfield  | CMA371     | 835-845, 846.5-849, 880-890, 891.5-894 |

| Licensee                       | Call Sign | Radio Svc. Code | Block | Market Name                  | Market No. | Frequencies (MHz)                      |
|--------------------------------|-----------|-----------------|-------|------------------------------|------------|--|
| AT&T Mobility Spectrum, LLC    | KNKN705   | CL              | A     | Massachusetts 2 - Barnstable | CMA471     | 824-835, 845-846.5, 869-880, 890-891.5 |
| AT&T Mobility Spectrum, LLC    | KNKN711   | CL              | A     | Michigan 10 - Tuscola        | CMA481     | 824-835, 845-846.5, 869-880, 890-891.5 |
| New Cingular Wireless PCS, LLC | KNKN717   | CL              | A     | Arkansas 4 - Clay            | CMA327     | 824-835, 845-846.5, 869-880, 890-891.5 |
| New Cingular Wireless PCS, LLC | KNKN720   | CL              | A     | Delaware 1 - Kent            | CMA359     | 824-835, 845-846.5, 869-880, 890-891.5 |
| New Cingular Wireless PCS, LLC | KNKN723   | CL              | A     | Arkansas 1 - Madison         | CMA324     | 824-835, 845-846.5, 869-880, 890-891.5 |
| New Cingular Wireless PCS, LLC | KNKN725   | CL              | B     | Alabama 7 - Butler           | CMA313     | 835-845, 846.5-849, 880-890, 891.5-894 |
| AT&T Mobility Spectrum, LLC    | KNKN727   | CL              | B     | Texas 14 - Loving            | CMA665     | 835-845, 846.5-849, 880-890, 891.5-894 |
| AT&T Mobility Spectrum, LLC    | KNKN728   | CL              | B     | Texas 12 - Hudspeth          | CMA663     | 835-845, 846.5-849, 880-890, 891.5-894 |
| New Cingular Wireless PCS, LLC | KNKN732   | CL              | B     | Texas 7 - Fannin             | CMA658     | 835-845, 846.5-849, 880-890, 891.5-894 |
| AT&T Mobility Spectrum, LLC    | KNKN733   | CL              | B     | Texas 7 - Fannin             | CMA658     | 835-845, 846.5-849, 880-890, 891.5-894 |
| AT&T Mobility Spectrum, LLC    | KNKN734   | CL              | B     | Texas 7 - Fannin             | CMA658     | 835-845, 846.5-849, 880-890, 891.5-894 |
| New Cingular Wireless PCS, LLC | KNKN738   | CL              | A     | Florida 4 - Citrus           | CMA363     | 824-835, 845-846.5, 869-880, 890-891.5 |
| AT&T Mobility Spectrum, LLC    | KNKN739   | CL              | A     | West Virginia 5 - Tucker     | CMA705     | 824-835, 845-846.5, 869-880, 890-891.5 |
| New Cingular Wireless PCS, LLC | KNKN740   | CL              | A     | New Jersey 1 - Hunterdon     | CMA550     | 824-835, 845-846.5, 869-880, 890-891.5 |
| AT&T Mobility Spectrum, LLC    | KNKN741   | CL              | A     | Kansas 12 - Hodgeman         | CMA439     | 824-835, 845-846.5, 869-880, 890-891.5 |

| Licensee                       | Call Sign | Radio Svc. Code | Block | Market Name                | Market No. | Frequencies (MHz)                      |
|--------------------------------|-----------|-----------------|-------|----------------------------|------------|--|
| New Cingular Wireless PCS, LLC | KNKN748   | CL              | A     | Kentucky 3 - Meade         | CMA445     | 824-835, 845-846.5, 869-880, 890-891.5 |
| New Cingular Wireless PCS, LLC | KNKN758   | CL              | B     | Tennessee 8 - Johnson      | CMA650     | 835-845, 846.5-849, 880-890, 891.5-894 |
| New Cingular Wireless PCS, LLC | KNKN759   | CL              | B     | Connecticut 2 - Windham    | CMA358     | 835-845, 846.5-849, 880-890, 891.5-894 |
| New Cingular Wireless PCS, LLC | KNKN761   | CL              | B     | Alabama 3 - Lamar          | CMA309     | 835-845, 846.5-849, 880-890, 891.5-894 |
| AT&T Mobility Spectrum, LLC    | KNKN762   | CL              | B     | Texas 8 - Gaines           | CMA659     | 835-845, 846.5-849, 880-890, 891.5-894 |
| AT&T Mobility Spectrum, LLC    | KNKN763   | CL              | B     | Texas 8 - Gaines           | CMA659     | 835-845, 846.5-849, 880-890, 891.5-894 |
| AT&T Mobility Spectrum, LLC    | KNKN769   | CL              | B     | Massachusetts 1 - Franklin | CMA470     | 835-845, 846.5-849, 880-890, 891.5-894 |
| New Cingular Wireless PCS, LLC | KNKN773   | CL              | A     | Florida 6 - Dixie          | CMA365     | 824-835, 845-846.5, 869-880, 890-891.5 |
| New Cingular Wireless PCS, LLC | KNKN779   | CL              | A     | Pennsylvania 10 - Bedford  | CMA621     | 824-835, 845-846.5, 869-880, 890-891.5 |
| New Cingular Wireless PCS, LLC | KNKN781   | CL              | A     | Pennsylvania 9 - Greene    | CMA620     | 824-835, 845-846.5, 869-880, 890-891.5 |
| AT&T Mobility Spectrum, LLC    | KNKN782   | CL              | A     | North Dakota 5 - Kidder    | CMA584     | 824-835, 845-846.5, 869-880, 890-891.5 |
| New Cingular Wireless PCS, LLC | KNKN791   | CL              | B     | Virginia 1 - Lee           | CMA681     | 835-845, 846.5-849, 880-890, 891.5-894 |
| New Cingular Wireless PCS, LLC | KNKN793   | CL              | B     | Florida 11 - Monroe        | CMA370     | 835-845, 846.5-849, 880-890, 891.5-894 |
| New Cingular Wireless PCS, LLC | KNKN803   | CL              | B     | Louisiana 5 - Beauregard   | CMA458     | 835-845, 846.5-849, 880-890, 891.5-894 |
| New Cingular Wireless PCS, LLC | KNKN805   | CL              | B     | Louisiana 5 - Beauregard   | CMA458     | 835-845, 846.5-849, 880-890, 891.5-894 |

| Licensee                       | Call Sign | Radio Svc. Code | Block | Market Name               | Market No. | Frequencies (MHz)                      |
|--------------------------------|-----------|-----------------|-------|---------------------------|------------|--|
| AT&T Mobility Spectrum, LLC    | KNKN820   | CL              | B     | Illinois 9 - Clay         | CMA402     | 835-845, 846.5-849, 880-890, 891.5-894 |
| New Cingular Wireless PCS, LLC | KNKN822   | CL              | B     | Tennessee 7 - Bledsoe     | CMA649     | 835-845, 846.5-849, 880-890, 891.5-894 |
| New Cingular Wireless PCS, LLC | KNKN823   | CL              | B     | Tennessee 7 - Bledsoe     | CMA649     | 835-845, 846.5-849, 880-890, 891.5-894 |
| New Cingular Wireless PCS, LLC | KNKN827   | CL              | A     | New York 4 - Yates        | CMA562     | 824-835, 845-846.5, 869-880, 890-891.5 |
| New Cingular Wireless PCS, LLC | KNKN829   | CL              | A     | Missouri 4 - De Kalb      | CMA507     | 824-835, 845-846.5, 869-880, 890-891.5 |
| New Cingular Wireless PCS, LLC | KNKN830   | CL              | A     | Kentucky 1 - Fulton       | CMA443     | 824-835, 845-846.5, 869-880, 890-891.5 |
| AT&T Mobility Spectrum, LLC    | KNKN834   | CL              | A     | Michigan 4 - Cheboygan    | CMA475     | 824-835, 845-846.5, 869-880, 890-891.5 |
| New Cingular Wireless PCS, LLC | KNKN836   | CL              | A     | New Jersey 2 - Ocean      | CMA551     | 824-835, 845-846.5, 869-880, 890-891.5 |
| New Cingular Wireless PCS, LLC | KNKN838   | CL              | A     | Virginia 10 - Frederick   | CMA690     | 824-835, 845-846.5, 869-880, 890-891.5 |
| AT&T Mobility Spectrum, LLC    | KNKN839   | CL              | A     | West Virginia 2 - Wetzel  | CMA702     | 824-835, 845-846.5, 869-880, 890-891.5 |
| New Cingular Wireless PCS, LLC | KNKN841   | CL              | A     | Kentucky 10 - Powell      | CMA452     | 824-835, 845-846.5, 869-880, 890-891.5 |
| AT&T Mobility Spectrum, LLC    | KNKN842   | CL              | A     | Michigan 6 - Roscommon    | CMA477     | 824-835, 845-846.5, 869-880, 890-891.5 |
| AT&T Mobility Spectrum, LLC    | KNKN847   | CL              | A     | West Virginia 6 - Lincoln | CMA706     | 824-835, 845-846.5, 869-880, 890-891.5 |
| AT&T Mobility Spectrum, LLC    | KNKN848   | CL              | A     | West Virginia 1 - Mason   | CMA701     | 824-835, 845-846.5, 869-880, 890-891.5 |
| New Cingular Wireless PCS, LLC | KNKN849   | CL              | A     | Rhode Island 1 - Newport  | CMA624     | 824-835, 845-846.5, 869-880, 890-891.5 |

| <b>Licensee</b>                | <b>Call Sign</b> | <b>Radio Svc. Code</b> | <b>Block</b> | <b>Market Name</b>      | <b>Market No.</b> | <b>Frequencies (MHz)</b>               |
|--------------------------------|------------------|------------------------|--------------|-------------------------|-------------------|--|
| New Cingular Wireless PCS, LLC | KNKN851          | CL                     | A            | Ohio 10 - Perry         | CMA594            | 824-835, 845-846.5, 869-880, 890-891.5 |
| New Cingular Wireless PCS, LLC | KNKN854          | CL                     | A            | Ohio 1 - Williams       | CMA585            | 824-835, 845-846.5, 869-880, 890-891.5 |
| New Cingular Wireless PCS, LLC | KNKN856          | CL                     | A            | New York 1 - Jefferson  | CMA559            | 824-835, 845-846.5, 869-880, 890-891.5 |
| New Cingular Wireless PCS, LLC | KNKN863          | CL                     | A            | Arkansas 2 - Marion     | CMA325            | 824-835, 845-846.5, 869-880, 890-891.5 |
| New Cingular Wireless PCS, LLC | KNKN864          | CL                     | A            | New York 2 - Franklin   | CMA560            | 824-835, 845-846.5, 869-880, 890-891.5 |
| New Cingular Wireless PCS, LLC | KNKN865          | CL                     | A            | New York 3 - Chautauqua | CMA561            | 824-835, 845-846.5, 869-880, 890-891.5 |
| New Cingular Wireless PCS, LLC | KNKN872          | CL                     | B            | Georgia 6 - Spalding    | CMA376            | 835-845, 846.5-849, 880-890, 891.5-894 |
| New Cingular Wireless PCS, LLC | KNKN873          | CL                     | B            | Georgia 5 - Haralson    | CMA375            | 835-845, 846.5-849, 880-890, 891.5-894 |
| New Cingular Wireless PCS, LLC | KNKN874          | CL                     | B            | Georgia 4 - Jasper      | CMA374            | 835-845, 846.5-849, 880-890, 891.5-894 |
| New Cingular Wireless PCS, LLC | KNKN878          | CL                     | B            | Mississippi 9 - Copiah  | CMA501            | 835-845, 846.5-849, 880-890, 891.5-894 |
| New Cingular Wireless PCS, LLC | KNKN883          | CL                     | B            | Georgia 6 - Spalding    | CMA376            | 835-845, 846.5-849, 880-890, 891.5-894 |
| AT&T Mobility Spectrum, LLC    | KNKN886          | CL                     | B            | Texas 10 - Navarro      | CMA661            | 835-845, 846.5-849, 880-890, 891.5-894 |
| AT&T Mobility Spectrum, LLC    | KNKN888          | CL                     | B            | Texas 10 - Navarro      | CMA661            | 835-845, 846.5-849, 880-890, 891.5-894 |
| New Cingular Wireless PCS, LLC | KNKN903          | CL                     | B            | Alabama 1 - Franklin    | CMA307            | 835-845, 846.5-849, 880-890, 891.5-894 |
| New Cingular Wireless PCS, LLC | KNKN904          | CL                     | B            | Alabama 1 - Franklin    | CMA307            | 835-845, 846.5-849, 880-890, 891.5-894 |

| Licensee                       | Call Sign | Radio Svc. Code | Block | Market Name                  | Market No. | Frequencies (MHz)                      |
|--------------------------------|-----------|-----------------|-------|------------------------------|------------|--|
| AT&T Mobility Spectrum, LLC    | KNKN906   | CL              | B     | Texas 9 - Runnels            | CMA660     | 835-845, 846.5-849, 880-890, 891.5-894 |
| New Cingular Wireless PCS, LLC | KNKN913   | CL              | B     | Georgia 6 - Spalding         | CMA376     | 835-845, 846.5-849, 880-890, 891.5-894 |
| New Cingular Wireless PCS, LLC | KNKN917   | CL              | B     | Mississippi 5 - Washington   | CMA497     | 835-845, 846.5-849, 880-890, 891.5-894 |
| New Cingular Wireless PCS, LLC | KNKN920   | CL              | B     | Louisiana 3 - De Soto        | CMA456     | 835-845, 846.5-849, 880-890, 891.5-894 |
| New Cingular Wireless PCS, LLC | KNKN937   | CL              | A     | Pennsylvania 1 - Crawford    | CMA612     | 824-835, 845-846.5, 869-880, 890-891.5 |
| New Cingular Wireless PCS, LLC | KNKN938   | CL              | A     | Maryland 1 - Garrett         | CMA467     | 824-835, 845-846.5, 869-880, 890-891.5 |
| AT&T Mobility Spectrum, LLC    | KNKN941   | CL              | A     | West Virginia 3 - Monongalia | CMA703     | 824-835, 845-846.5, 869-880, 890-891.5 |
| AT&T Mobility Spectrum, LLC    | KNKN943   | CL              | B     | Texas 5 - Hardeman           | CMA656     | 835-845, 846.5-849, 880-890, 891.5-894 |
| New Cingular Wireless PCS, LLC | KNKN946   | CL              | B     | Tennessee 6 - Giles          | CMA648     | 835-845, 846.5-849, 880-890, 891.5-894 |
| New Cingular Wireless PCS, LLC | KNKN947   | CL              | B     | Tennessee 6 - Giles          | CMA648     | 835-845, 846.5-849, 880-890, 891.5-894 |
| AT&T Mobility Spectrum, LLC    | KNKN949   | CL              | B     | Texas 4 - Briscoe            | CMA655     | 835-845, 846.5-849, 880-890, 891.5-894 |
| New Cingular Wireless PCS, LLC | KNKN950   | CL              | B     | Georgia 2 - Dawson           | CMA372     | 835-845, 846.5-849, 880-890, 891.5-894 |
| New Cingular Wireless PCS, LLC | KNKN956   | CL              | B     | Kentucky 8 - Mason           | CMA450     | 835-845, 846.5-849, 880-890, 891.5-894 |
| New Cingular Wireless PCS, LLC | KNKN958   | CL              | B     | Georgia 4 - Jasper           | CMA374     | 835-845, 846.5-849, 880-890, 891.5-894 |
| New Cingular Wireless PCS, LLC | KNKN959   | CL              | B     | Alabama 2 - Jackson          | CMA308     | 835-845, 846.5-849, 880-890, 891.5-894 |



| Licensee                       | Call Sign | Radio Svc. Code | Block | Market Name                 | Market No. | Frequencies (MHz)                      |
|--------------------------------|-----------|-----------------|-------|-----------------------------|------------|--|
| New Cingular Wireless PCS, LLC | KNKN960   | CL              | B     | Alabama 2 - Jackson         | CMA308     | 835-845, 846.5-849, 880-890, 891.5-894 |
| New Cingular Wireless PCS, LLC | KNKN961   | CL              | B     | Mississippi 3 - Bolivar     | CMA495     | 835-845, 846.5-849, 880-890, 891.5-894 |
| New Cingular Wireless PCS, LLC | KNKN963   | CL              | B     | Tennessee 5 - Fayette       | CMA647     | 835-845, 846.5-849, 880-890, 891.5-894 |
| New Cingular Wireless PCS, LLC | KNKN964   | CL              | B     | Kentucky 6 - Madison        | CMA448     | 835-845, 846.5-849, 880-890, 891.5-894 |
| New Cingular Wireless PCS, LLC | KNKN965   | CL              | B     | Kentucky 6 - Madison        | CMA448     | 835-845, 846.5-849, 880-890, 891.5-894 |
| New Cingular Wireless PCS, LLC | KNKN966   | CL              | B     | Georgia 2 - Dawson          | CMA372     | 835-845, 846.5-849, 880-890, 891.5-894 |
| AT&T Mobility Spectrum, LLC    | KNKN969   | CL              | B     | South Carolina 3 - Cherokee | CMA627     | 835-845, 846.5-849, 880-890, 891.5-894 |
| New Cingular Wireless PCS, LLC | KNKN970   | CL              | B     | Ohio 7 - Tuscarawas         | CMA591     | 835-845, 846.5-849, 880-890, 891.5-894 |
| New Cingular Wireless PCS, LLC | KNKN977   | CL              | B     | Georgia 9 - Marion          | CMA379     | 835-845, 846.5-849, 880-890, 891.5-894 |
| New Cingular Wireless PCS, LLC | KNKN980   | CL              | B     | Mississippi 7 - Leake       | CMA499     | 835-845, 846.5-849, 880-890, 891.5-894 |
| New Cingular Wireless PCS, LLC | KNKN985   | CL              | B     | Ohio 10 - Perry             | CMA594     | 835-845, 846.5-849, 880-890, 891.5-894 |
| New Cingular Wireless PCS, LLC | KNKN987   | CL              | B     | Ohio 2 - Sandusky           | CMA586     | 835-845, 846.5-849, 880-890, 891.5-894 |
| AT&T Mobility Spectrum, LLC    | KNKN988   | CL              | B     | South Carolina 7 - Calhoun  | CMA631     | 835-845, 846.5-849, 880-890, 891.5-894 |
| New Cingular Wireless PCS, LLC | KNKN993   | CL              | B     | Ohio 2 - Sandusky           | CMA586     | 835-845, 846.5-849, 880-890, 891.5-894 |
| AT&T Mobility of Galveston LLC | KNKP971   | CL              | A     | Texas 21 - Chambers         | CMA672     | 824-835, 845-846.5, 869-880, 890-891.5 |

| Licensee                       | Call Sign | Radio Svc. Code | Block | Market Name                | Market No. | Frequencies (MHz)                      |
|--------------------------------|-----------|-----------------|-------|----------------------------|------------|--|
| AT&T Mobility Spectrum, LLC    | KNKQ250   | CL              | B     | Texas 20 - Wilson          | CMA671     | 835-845, 846.5-849, 880-890, 891.5-894 |
| New Cingular Wireless PCS, LLC | KNKQ253   | CL              | B     | Mississippi 2 - Benton     | CMA494     | 835-845, 846.5-849, 880-890, 891.5-894 |
| New Cingular Wireless PCS, LLC | KNKQ255   | CL              | B     | Kentucky 7 - Trimble       | CMA449     | 835-845, 846.5-849, 880-890, 891.5-894 |
| New Cingular Wireless PCS, LLC | KNKQ261   | CL              | B     | Tennessee 1 - Lake         | CMA643     | 835-845, 846.5-849, 880-890, 891.5-894 |
| New Cingular Wireless PCS, LLC | KNKQ262   | CL              | B     | Tennessee 1 - Lake         | CMA643     | 835-845, 846.5-849, 880-890, 891.5-894 |
| New Cingular Wireless PCS, LLC | KNKQ263   | CL              | B     | Tennessee 1 - Lake         | CMA643     | 835-845, 846.5-849, 880-890, 891.5-894 |
| New Cingular Wireless PCS, LLC | KNKQ269   | CL              | B     | Mississippi 4 - Yalobusha  | CMA496     | 835-845, 846.5-849, 880-890, 891.5-894 |
| New Cingular Wireless PCS, LLC | KNKQ276   | CL              | B     | Alabama 1 - Franklin       | CMA307     | 835-845, 846.5-849, 880-890, 891.5-894 |
| New Cingular Wireless PCS, LLC | KNKQ279   | CL              | B     | Tennessee 1 - Lake         | CMA643     | 835-845, 846.5-849, 880-890, 891.5-894 |
| AT&T Mobility Spectrum, LLC    | KNKQ281   | CL              | A     | North Dakota 2 - Bottineau | CMA581     | 824-835, 845-846.5, 869-880, 890-891.5 |
| New Cingular Wireless PCS, LLC | KNKQ286   | CL              | B     | Tennessee 5 - Fayette      | CMA647     | 835-845, 846.5-849, 880-890, 891.5-894 |
| New Cingular Wireless PCS, LLC | KNKQ288   | CL              | B     | Kentucky 7 - Trimble       | CMA449     | 835-845, 846.5-849, 880-890, 891.5-894 |
| New Cingular Wireless PCS, LLC | KNKQ290   | CL              | A     | Florida 9 - Calhoun        | CMA368     | 824-835, 845-846.5, 869-880, 890-891.5 |
| New Cingular Wireless PCS, LLC | KNKQ293   | CL              | B     | Tennessee 5 - Fayette      | CMA647     | 835-845, 846.5-849, 880-890, 891.5-894 |
| New Cingular Wireless PCS, LLC | KNKQ294   | CL              | B     | Georgia 9 - Marion         | CMA379     | 835-845, 846.5-849, 880-890, 891.5-894 |

| Licensee                       | Call Sign | Radio Svc. Code | Block | Market Name                    | Market No. | Frequencies (MHz)                      |
|--------------------------------|-----------|-----------------|-------|--------------------------------|------------|--|
| New Cingular Wireless PCS, LLC | KNKQ298   | CL              | B     | Mississippi 7 - Leake          | CMA499     | 835-845, 846.5-849, 880-890, 891.5-894 |
| New Cingular Wireless PCS, LLC | KNKQ305   | CL              | B     | Mississippi 1 - Tunica         | CMA493     | 835-845, 846.5-849, 880-890, 891.5-894 |
| New Cingular Wireless PCS, LLC | KNKQ309   | CL              | B     | Mississippi 6 - Montgomery     | CMA498     | 835-845, 846.5-849, 880-890, 891.5-894 |
| AT&T Mobility Spectrum, LLC    | KNKQ313   | CL              | A     | Utah 2 - Morgan                | CMA674     | 824-835, 845-846.5, 869-880, 890-891.5 |
| AT&T Mobility Spectrum, LLC    | KNKQ315   | CL              | B     | Kansas 5 - Brown               | CMA432     | 835-845, 846.5-849, 880-890, 891.5-894 |
| AT&T Mobility Spectrum, LLC    | KNKQ316   | CL              | A     | Alaska 3 - Haines              | CMA317     | 824-835, 845-846.5, 869-880, 890-891.5 |
| New Cingular Wireless PCS, LLC | KNKQ318   | CL              | B     | Ohio 8 - Clinton               | CMA592     | 835-845, 846.5-849, 880-890, 891.5-894 |
| AT&T Mobility Spectrum, LLC    | KNKQ321   | CL              | A     | Wisconsin 6 - Trempealeau      | CMA713     | 824-835, 845-846.5, 869-880, 890-891.5 |
| New Cingular Wireless PCS, LLC | KNKQ328   | CL              | B     | Georgia 6 - Spalding           | CMA376     | 835-845, 846.5-849, 880-890, 891.5-894 |
| AT&T Mobility Spectrum, LLC    | KNKQ332   | CL              | A     | California 5 - San Luis Obispo | CMA340     | 824-835, 845-846.5, 869-880, 890-891.5 |
| New Cingular Wireless PCS, LLC | KNKQ335   | CL              | B     | Florida 5 - Putnam             | CMA364     | 835-845, 846.5-849, 880-890, 891.5-894 |
| New Cingular Wireless PCS, LLC | KNKQ344   | CL              | A     | Arkansas 3 - Sharp             | CMA326     | 824-835, 845-846.5, 869-880, 890-891.5 |
| New Cingular Wireless PCS, LLC | KNKQ346   | CL              | A     | Kentucky 4 - Spencer           | CMA446     | 824-835, 845-846.5, 869-880, 890-891.5 |
| AT&T Mobility Spectrum, LLC    | KNKQ347   | CL              | A     | Utah 4 - Beaver                | CMA676     | 824-835, 845-846.5, 869-880, 890-891.5 |
| AT&T Mobility Spectrum, LLC    | KNKQ348   | CL              | A     | Idaho 4 - Elmore               | CMA391     | 824-835, 845-846.5, 869-880, 890-891.5 |

| <b>Licensee</b>                | <b>Call Sign</b> | <b>Radio Svc. Code</b> | <b>Block</b> | <b>Market Name</b>        | <b>Market No.</b> | <b>Frequencies (MHz)</b>               |
|--------------------------------|------------------|------------------------|--------------|---------------------------|-------------------|--|
| New Cingular Wireless PCS, LLC | KNKQ353          | CL                     | A            | Arkansas 11 - Hempstead   | CMA334            | 824-835, 845-846.5, 869-880, 890-891.5 |
| New Cingular Wireless PCS, LLC | KNKQ360          | CL                     | B            | Florida 1 - Collier       | CMA360            | 835-845, 846.5-849, 880-890, 891.5-894 |
| New Cingular Wireless PCS, LLC | KNKQ361          | CL                     | B            | Florida 2 - Glades        | CMA361            | 835-845, 846.5-849, 880-890, 891.5-894 |
| New Cingular Wireless PCS, LLC | KNKQ368          | CL                     | B            | Mississippi 10 - Smith    | CMA502            | 835-845, 846.5-849, 880-890, 891.5-894 |
| New Cingular Wireless PCS, LLC | KNKQ369          | CL                     | B            | Alabama 1 - Franklin      | CMA307            | 835-845, 846.5-849, 880-890, 891.5-894 |
| New Cingular Wireless PCS, LLC | KNKQ371          | CL                     | A            | Louisiana 1 - Claiborne   | CMA454            | 824-835, 845-846.5, 869-880, 890-891.5 |
| New Cingular Wireless PCS, LLC | KNKQ372          | CL                     | A            | Pennsylvania 12 - Lebanon | CMA623            | 824-835, 845-846.5, 869-880, 890-891.5 |
| AT&T Mobility Spectrum, LLC    | KNKQ375          | CL                     | A            | Nevada 3 - Storey         | CMA545            | 824-835, 845-846.5, 869-880, 890-891.5 |
| AT&T Mobility Spectrum, LLC    | KNKQ376          | CL                     | A            | Kansas 13 - Edwards       | CMA440            | 824-835, 845-846.5, 869-880, 890-891.5 |
| AT&T Mobility Spectrum, LLC    | KNKQ381          | CL                     | A            | South Dakota 1 - Harding  | CMA634            | 824-835, 845-846.5, 869-880, 890-891.5 |
| New Cingular Wireless PCS, LLC | KNKQ382          | CL                     | A            | Florida 7 - Hamilton      | CMA366            | 824-835, 845-846.5, 869-880, 890-891.5 |
| AT&T Mobility Spectrum, LLC    | KNKQ383          | CL                     | A            | Utah 3 - Juab             | CMA675            | 824-835, 845-846.5, 869-880, 890-891.5 |
| New Cingular Wireless PCS, LLC | KNKQ384          | CL                     | A            | Arkansas 10 - Garland     | CMA333            | 824-835, 845-846.5, 869-880, 890-891.5 |
| AT&T Mobility Spectrum, LLC    | KNKQ385          | CL                     | B            | Texas 5 - Hardeman        | CMA656            | 835-845, 846.5-849, 880-890, 891.5-894 |
| New Cingular Wireless PCS, LLC | KNKQ386          | CL                     | A            | Florida 2 - Glades        | CMA361            | 824-835, 845-846.5, 869-880, 890-891.5 |

| Licensee  | Call Sign | Radio Svc. Code | Block | Market Name                    | Market No. | Frequencies (MHz)                      |
|---|-----------|-----------------|-------|--------------------------------|------------|--|
| AT&T Mobility Spectrum, LLC                     | KNKQ389   | CL              | B     | Texas 3 - Parmer               | CMA654     | 835-845, 846.5-849, 880-890, 891.5-894 |
| New Cingular Wireless PCS, LLC                  | KNKQ391   | CL              | B     | Kentucky 7 - Trimble           | CMA449     | 835-845, 846.5-849, 880-890, 891.5-894 |
| AT&T Mobility Wireless Operations Holdings Inc. | KNKQ392   | CL              | A     | Washington 7 - Skamania        | CMA699     | 824-835, 845-846.5, 869-880, 890-891.5 |
| New Cingular Wireless PCS, LLC                  | KNKQ394   | CL              | B     | Mississippi 4 - Yalobusha      | CMA496     | 835-845, 846.5-849, 880-890, 891.5-894 |
| New Cingular Wireless PCS, LLC                  | KNKQ395   | CL              | B     | Mississippi 8 - Claiborne      | CMA500     | 835-845, 846.5-849, 880-890, 891.5-894 |
| New Cingular Wireless PCS, LLC                  | KNKQ397   | CL              | A     | Pennsylvania 10 - Bedford      | CMA621     | 824-835, 845-846.5, 869-880, 890-891.5 |
| AT&T Mobility Spectrum, LLC                     | KNKQ402   | CL              | A     | Alaska 2 - Bethel              | CMA316     | 824-835, 845-846.5, 869-880, 890-891.5 |
| AT&T Mobility Spectrum, LLC                     | KNKQ409   | CL              | A     | Minnesota 3 - Koochiching      | CMA484     | 824-835, 845-846.5, 869-880, 890-891.5 |
| AT&T Mobility Spectrum, LLC                     | KNKQ414   | CL              | A     | Minnesota 2 - Lake of the Wood | CMA483     | 824-835, 845-846.5, 869-880, 890-891.5 |
| New Cingular Wireless PCS, LLC                  | KNKQ415   | CL              | A     | Virginia 2 - Tazewell          | CMA682     | 824-835, 845-846.5, 869-880, 890-891.5 |
| AT&T Mobility Spectrum, LLC                     | KNKQ418   | CL              | A     | Minnesota 6 - Hubbard          | CMA487     | 824-835, 845-846.5, 869-880, 890-891.5 |
| New Cingular Wireless PCS, LLC                  | KNKQ422   | CL              | A     | Florida 5 - Putnam             | CMA364     | 824-835, 845-846.5, 869-880, 890-891.5 |
| AT&T Mobility Spectrum, LLC                     | KNKQ428   | CL              | A     | Texas 15 - Concho              | CMA666     | 824-835, 845-846.5, 869-880, 890-891.5 |
| AT&T Mobility Spectrum, LLC                     | KNKQ432   | CL              | A     | Minnesota 7 - Chippewa         | CMA488     | 824-835, 845-846.5, 869-880, 890-891.5 |
| New Cingular Wireless PCS, LLC                  | KNKQ434   | CL              | A     | Missouri 5 - Linn              | CMA508     | 824-835, 845-846.5, 869-880, 890-891.5 |

| Licensee                       | Call Sign | Radio Svc. Code | Block | Market Name                  | Market No. | Frequencies (MHz)                      |
|--------------------------------|-----------|-----------------|-------|------------------------------|------------|--|
| New Cingular Wireless PCS, LLC | KNKQ436   | CL              | A     | Maryland 2 - Kent            | CMA468     | 824-835, 845-846.5, 869-880, 890-891.5 |
| New Cingular Wireless PCS, LLC | KNKQ440   | CL              | A     | Ohio 10 - Perry              | CMA594     | 824-835, 845-846.5, 869-880, 890-891.5 |
| AT&T Mobility Spectrum, LLC    | KNKQ441   | CL              | A     | Wisconsin 5 - Pierce         | CMA712     | 824-835, 845-846.5, 869-880, 890-891.5 |
| New Cingular Wireless PCS, LLC | KNKQ442   | CL              | A     | Pennsylvania 2 - McKean      | CMA613     | 824-835, 845-846.5, 869-880, 890-891.5 |
| AT&T Mobility Spectrum, LLC    | KNKQ449   | CL              | A     | Wyoming 4 - Niobrara         | CMA721     | 824-835, 845-846.5, 869-880, 890-891.5 |
| New Cingular Wireless PCS, LLC | KNKQ455   | CL              | B     | Louisiana 9 - Plaquemines    | CMA462     | 835-845, 846.5-849, 880-890, 891.5-894 |
| New Cingular Wireless PCS, LLC | KNKR212   | CL              | B     | Oklahoma City, OK            | CMA045     | 835-845, 846.5-849, 880-890, 891.5-894 |
| AT&T Mobility Spectrum, LLC    | KNKR228   | CL              | A     | McAllen-Edinburg-Mission, TX | CMA128     | 824-835, 845-846.5, 869-880, 890-891.5 |
| AT&T Mobility Spectrum, LLC    | KNKR236   | CL              | A     | Brownsville-Harlingen, TX    | CMA162     | 824-835, 845-846.5, 869-880, 890-891.5 |
| AT&T Mobility Spectrum, LLC    | KNKR255   | CL              | A     | Minnesota 4 - Lake           | CMA485     | 824-835, 845-846.5, 869-880, 890-891.5 |
| AT&T Mobility Spectrum, LLC    | KNKR258   | CL              | A     | Wyoming 5 - Converse         | CMA722     | 824-835, 845-846.5, 869-880, 890-891.5 |
| AT&T Mobility Spectrum, LLC    | KNKR296   | CL              | A     | Idaho 3 - Lemhi              | CMA390     | 824-835, 845-846.5, 869-880, 890-891.5 |
| AT&T Mobility Spectrum, LLC    | KNKR322   | CL              | A     | Idaho 3 - Lemhi              | CMA390     | 824-835, 845-846.5, 869-880, 890-891.5 |
| AT&T Mobility Spectrum, LLC    | WPOI466   | CL              | A     | Alaska 1 - Wade Hampton      | CMA315     | 824-835, 845-846.5, 869-880, 890-891.5 |
| AT&T Mobility Spectrum, LLC    | WPOL234   | CL              | A     | Alaska 2 - Bethel            | CMA316     | 824-835, 845-846.5, 869-880, 890-891.5 |

| Licensee                       | Call Sign | Radio Svc. Code | Block | Market Name                 | Market No. | Frequencies (MHz)                      |
|--------------------------------|-----------|-----------------|-------|-----------------------------|------------|--|
| New Cingular Wireless PCS, LLC | WPOM853   | CL              | B     | Iowa 16 - Lyon              | CMA427     | 835-845, 846.5-849, 880-890, 891.5-894 |
| New Cingular Wireless PCS, LLC | WPQL801   | CL              | A     | Illinois 9 - Clay           | CMA402     | 824-835, 845-846.5, 869-880, 890-891.5 |
| New Cingular Wireless PCS, LLC | WPQS583   | CL              | A     | Louisiana 3 - De Soto       | CMA456     | 824-835, 845-846.5, 869-880, 890-891.5 |
| New Cingular Wireless PCS, LLC | WPQS584   | CL              | A     | Louisiana 2 - Morehouse     | CMA455     | 824-835, 845-846.5, 869-880, 890-891.5 |
| New Cingular Wireless PCS, LLC | WPSJ791   | CL              | A     | Florida 11 - Monroe         | CMA370     | 824-835, 845-846.5, 869-880, 890-891.5 |
| New Cingular Wireless PCS, LLC | WPSJ792   | CL              | A     | Pennsylvania 4 - Bradford   | CMA615     | 824-835, 845-846.5, 869-880, 890-891.5 |
| New Cingular Wireless PCS, LLC | WPTD845   | CL              | A     | Missouri 6 - Marion         | CMA509     | 824-835, 845-846.5, 869-880, 890-891.5 |
| New Cingular Wireless PCS, LLC | WPVV299   | CL              | A     | Arkansas 9 - Polk           | CMA332     | 824-835, 845-846.5, 869-880, 890-891.5 |
| AT&T Mobility Spectrum, LLC    | WPVV301   | CL              | A     | North Dakota 3 - Barnes     | CMA582     | 824-835, 845-846.5, 869-880, 890-891.5 |
| AT&T Mobility Spectrum, LLC    | WPWR976   | CL              | A     | South Dakota 5 - Custer     | CMA638     | 824-835, 845-846.5, 869-880, 890-891.5 |
| AT&T Mobility Spectrum, LLC    | WPWR977   | CL              | A     | South Dakota 5 - Custer     | CMA638     | 824-835, 845-846.5, 869-880, 890-891.5 |
| AT&T Mobility Spectrum, LLC    | WPWU887   | WZ              | C     | Michigan 4 - Cheboygan      | CMA475     | 710-716, 740-746                       |
| AT&T Mobility Spectrum, LLC    | WPWU891   | WZ              | C     | Michigan 3 - Emmet          | CMA474     | 710-716, 740-746                       |
| AT&T Mobility Spectrum, LLC    | WPWU892   | WZ              | C     | Michigan 6 - Roscommon      | CMA477     | 710-716, 740-746                       |
| New Cingular Wireless PCS, LLC | WPWU896   | WZ              | C     | Fayetteville-Springdale, AR | CMA182     | 710-716, 740-746                       |
| AT&T Mobility Spectrum, LLC    | WPWU905   | WZ              | C     | Pueblo, CO                  | CMA241     | 710-716, 740-746                       |
| AT&T Mobility Spectrum, LLC    | WPWU907   | WZ              | C     | Kansas 3 - Jewell           | CMA430     | 710-716, 740-746                       |

| <b>Licensee</b>                | <b>Call Sign</b> | <b>Radio Svc. Code</b> | <b>Block</b> | <b>Market Name</b>                               | <b>Market No.</b> | <b>Frequencies (MHz)</b> |
|--------------------------------|------------------|------------------------|--------------|--|-------------------|--------------------------|
| AT&T Mobility Spectrum, LLC    | WPWU908          | WZ                     | C            | Kansas 4 - Marshall                              | CMA431            | 710-716, 740-746         |
| New Cingular Wireless PCS, LLC | WPWU913          | WZ                     | C            | Evansville, IN/KY                                | CMA119            | 710-716, 740-746         |
| New Cingular Wireless PCS, LLC | WPWU914          | WZ                     | C            | Clarksville-Hopkinsville, TN/KY                  | CMA209            | 710-716, 740-746         |
| New Cingular Wireless PCS, LLC | WPWU916          | WZ                     | C            | Indiana 8 - Brown                                | CMA410            | 710-716, 740-746         |
| New Cingular Wireless PCS, LLC | WPWU917          | WZ                     | C            | Kentucky 2 - Union                               | CMA444            | 710-716, 740-746         |
| New Cingular Wireless PCS, LLC | WPWU918          | WZ                     | C            | Kentucky 3 - Meade                               | CMA445            | 710-716, 740-746         |
| New Cingular Wireless PCS, LLC | WPWU919          | WZ                     | C            | Kentucky 4 - Spencer                             | CMA446            | 710-716, 740-746         |
| New Cingular Wireless PCS, LLC | WPWU921          | WZ                     | C            | Kentucky 7 - Trimble                             | CMA449            | 710-716, 740-746         |
| AT&T Mobility Spectrum, LLC    | WPWU926          | WZ                     | C            | San Angelo, TX                                   | CMA294            | 710-716, 740-746         |
| New Cingular Wireless PCS, LLC | WPWU928          | WZ                     | C            | Lake Charles, LA                                 | CMA197            | 710-716, 740-746         |
| New Cingular Wireless PCS, LLC | WPWU930          | WZ                     | C            | Louisiana 3 - De Soto                            | CMA456            | 710-716, 740-746         |
| AT&T Mobility Spectrum, LLC    | WPWU931          | WZ                     | C            | Texas 17 - Newton                                | CMA668            | 710-716, 740-746         |
| AT&T Mobility Spectrum, LLC    | WPWU932          | WZ                     | C            | Texas 21 - Chambers                              | CMA672            | 710-716, 740-746         |
| New Cingular Wireless PCS, LLC | WPWU934          | WZ                     | C            | Fayetteville, NC                                 | CMA149            | 710-716, 740-746         |
| New Cingular Wireless PCS, LLC | WPWU936          | WZ                     | C            | Burlington, NC                                   | CMA280            | 710-716, 740-746         |
| New Cingular Wireless PCS, LLC | WPWU948          | WZ                     | C            | New York, NY-NJ/Nassau-Suffolk                   | CMA001            | 710-716, 740-746         |
| AT&T Mobility Spectrum, LLC    | WPWU950          | WZ                     | C            | Boston-Lowell-Brockton-Lawrence-Haverhill, MA-NH | CMA006            | 710-716, 740-746         |



| Licensee                         | Call Sign | Radio Svc. Code | Block | Market Name               | Market No. | Frequencies (MHz) |
|----------------------------------|-----------|-----------------|-------|---------------------------|------------|-------------------|
| New Cingular Wireless PCS, LLC   | WPWU953   | WZ              | C     | New Jersey 1 - Hunterdon  | CMA550     | 710-716, 740-746  |
| New Cingular Wireless PCS, LLC   | WPWU954   | WZ              | C     | New Jersey 3 - Sussex     | CMA552     | 710-716, 740-746  |
| New Cingular Wireless PCS, LLC   | WPWU961   | WZ              | C     | Missouri 5 - Linn         | CMA508     | 710-716, 740-746  |
| New Cingular Wireless PCS, LLC   | WPWU962   | WZ              | C     | Missouri 6 - Marion       | CMA509     | 710-716, 740-746  |
| New Cingular Wireless PCS, LLC   | WPWU968   | WZ              | C     | Roanoke, VA               | CMA157     | 710-716, 740-746  |
| New Cingular Wireless PCS, LLC   | WPWU971   | WZ              | C     | Virginia 4 - Bedford      | CMA684     | 710-716, 740-746  |
| New Cingular Wireless PCS, LLC   | WPWU979   | WZ              | C     | Missouri 9 - Bates        | CMA512     | 710-716, 740-746  |
| AT&T Mobility Spectrum, LLC      | WPWU985   | WZ              | C     | Eau Claire, WI            | CMA232     | 710-716, 740-746  |
| FiberTower Spectrum Holdings LLC | WPWU992   | WZ              | C     | San Francisco-Oakland, CA | CMA007     | 710-716, 740-746  |
| AT&T Mobility Spectrum, LLC      | WPWU993   | WZ              | C     | Dallas-Fort Worth, TX     | CMA009     | 710-716, 740-746  |
| AT&T Mobility Spectrum, LLC      | WPWU994   | WZ              | C     | Houston, TX               | CMA010     | 710-716, 740-746  |
| New Cingular Wireless PCS, LLC   | WPWU995   | WZ              | C     | St. Louis, MO-IL          | CMA011     | 710-716, 740-746  |
| FiberTower Spectrum Holdings LLC | WPWU999   | WZ              | C     | San Diego, CA             | CMA018     | 710-716, 740-746  |
| New Cingular Wireless PCS, LLC   | WPWV201   | WZ              | C     | Tampa-St. Petersburg, FL  | CMA022     | 710-716, 740-746  |
| New Cingular Wireless PCS, LLC   | WPWV203   | WZ              | C     | Kansas City, MO-KS        | CMA024     | 710-716, 740-746  |
| AT&T Mobility Spectrum, LLC      | WPWV208   | WZ              | C     | San Antonio, TX           | CMA033     | 710-716, 740-746  |
| AT&T Mobility Spectrum, LLC      | WPWV209   | WZ              | C     | Sacramento, CA            | CMA035     | 710-716, 740-746  |
| New Cingular Wireless PCS, LLC   | WPWV211   | WZ              | C     | Louisville, KY-IN         | CMA037     | 710-716, 740-746  |

| Licensee                       | Call Sign | Radio Svc. Code | Block | Market Name                       | Market No. | Frequencies (MHz) |
|--------------------------------|-----------|-----------------|-------|-----------------------------------|------------|-------------------|
| New Cingular Wireless PCS, LLC | WPWV215   | WZ              | C     | Nashville-Davidson, TN            | CMA046     | 710-716, 740-746  |
| AT&T Mobility Spectrum, LLC    | WPWV216   | WZ              | C     | Honolulu, HI                      | CMA050     | 710-716, 740-746  |
| New Cingular Wireless PCS, LLC | WPWV218   | WZ              | C     | Richmond, VA                      | CMA059     | 710-716, 740-746  |
| AT&T Mobility Spectrum, LLC    | WPWV219   | WZ              | C     | Oxnard-Simi Valley-Ventura, CA    | CMA073     | 710-716, 740-746  |
| AT&T Mobility Spectrum, LLC    | WPWV220   | WZ              | C     | Fresno, CA                        | CMA074     | 710-716, 740-746  |
| New Cingular Wireless PCS, LLC | WPWV222   | WZ              | C     | Knoxville, TN                     | CMA079     | 710-716, 740-746  |
| AT&T Mobility Spectrum, LLC    | WPWV223   | WZ              | C     | Albuquerque, NM                   | CMA086     | 710-716, 740-746  |
| New Cingular Wireless PCS, LLC | WPWV224   | WZ              | C     | Little Rock-North Little Rock, AR | CMA092     | 710-716, 740-746  |
| AT&T Mobility Spectrum, LLC    | WPWV225   | WZ              | C     | Las Vegas, NV                     | CMA093     | 710-716, 740-746  |
| AT&T Mobility Spectrum, LLC    | WPWV226   | WZ              | C     | Columbia, SC                      | CMA095     | 710-716, 740-746  |
| AT&T Mobility Spectrum, LLC    | WPWV227   | WZ              | C     | Bakersfield, CA                   | CMA097     | 710-716, 740-746  |
| AT&T Mobility Spectrum, LLC    | WPWV229   | WZ              | C     | Vallejo-Fairfield-Napa, CA        | CMA111     | 710-716, 740-746  |
| AT&T Mobility Spectrum, LLC    | WPWV230   | WZ              | C     | Colorado Springs, CO              | CMA117     | 710-716, 740-746  |
| AT&T Mobility Spectrum, LLC    | WPWV231   | WZ              | C     | Santa Rosa-Petaluma, CA           | CMA123     | 710-716, 740-746  |
| AT&T Mobility Spectrum, LLC    | WPWV232   | WZ              | C     | Salinas-Seaside-Monterey, CA      | CMA126     | 710-716, 740-746  |
| AT&T Mobility Spectrum, LLC    | WPWV233   | WZ              | C     | Modesto, CA                       | CMA142     | 710-716, 740-746  |
| New Cingular Wireless PCS, LLC | WPWV234   | WZ              | C     | Orange County, NY                 | CMA144     | 710-716, 740-746  |
| AT&T Mobility Spectrum, LLC    | WPWV235   | WZ              | C     | Visalia-Tulare-Porterville, CA    | CMA150     | 710-716, 740-746  |
| AT&T Mobility Spectrum, LLC    | WPWV236   | WZ              | C     | Santa Cruz, CA                    | CMA175     | 710-716, 740-746  |
| AT&T Mobility Spectrum, LLC    | WPWV237   | WZ              | C     | Fort Collins-Loveland, CO         | CMA210     | 710-716, 740-746  |
| AT&T Mobility Spectrum, LLC    | WPWV238   | WZ              | C     | Chico, CA                         | CMA215     | 710-716, 740-746  |

| Licensee                       | Call Sign | Radio Svc. Code | Block | Market Name                    | Market No. | Frequencies (MHz) |
|--------------------------------|-----------|-----------------|-------|--------------------------------|------------|-------------------|
| AT&T Mobility Spectrum, LLC    | WPWV239   | WZ              | C     | Redding, CA                    | CMA254     | 710-716, 740-746  |
| AT&T Mobility Spectrum, LLC    | WPWV240   | WZ              | C     | Yuba City, CA                  | CMA274     | 710-716, 740-746  |
| AT&T Mobility Spectrum, LLC    | WPWV241   | WZ              | C     | Arizona 1 - Mohave             | CMA318     | 710-716, 740-746  |
| AT&T Mobility Spectrum, LLC    | WPWV243   | WZ              | C     | California 1 - Del Norte       | CMA336     | 710-716, 740-746  |
| AT&T Mobility Spectrum, LLC    | WPWV246   | WZ              | C     | California 5 - San Luis Obispo | CMA340     | 710-716, 740-746  |
| AT&T Mobility Spectrum, LLC    | WPWV247   | WZ              | C     | California 6 - Mono            | CMA341     | 710-716, 740-746  |
| AT&T Mobility Spectrum, LLC    | WPWV249   | WZ              | C     | California 8 - Tehama          | CMA343     | 710-716, 740-746  |
| AT&T Mobility Spectrum, LLC    | WPWV250   | WZ              | C     | California 9 - Mendocino       | CMA344     | 710-716, 740-746  |
| AT&T Mobility Spectrum, LLC    | WPWV251   | WZ              | C     | California 10 - Sierra         | CMA345     | 710-716, 740-746  |
| AT&T Mobility Spectrum, LLC    | WPWV252   | WZ              | C     | California 11 - El Dorado      | CMA346     | 710-716, 740-746  |
| AT&T Mobility Spectrum, LLC    | WPWV253   | WZ              | C     | California 12 - Kings          | CMA347     | 710-716, 740-746  |
| AT&T Mobility Spectrum, LLC    | WPWV255   | WZ              | C     | Hawaii 1 - Kauai               | CMA385     | 710-716, 740-746  |
| AT&T Mobility Spectrum, LLC    | WPWV256   | WZ              | C     | Hawaii 2 - Maui                | CMA386     | 710-716, 740-746  |
| AT&T Mobility Spectrum, LLC    | WPWV257   | WZ              | C     | Hawaii 3 - Hawaii              | CMA387     | 710-716, 740-746  |
| AT&T Mobility Spectrum, LLC    | WPWV259   | WZ              | C     | Nevada 2 - Lander              | CMA544     | 710-716, 740-746  |
| AT&T Mobility Spectrum, LLC    | WPWV260   | WZ              | C     | Nevada 3 - Storey              | CMA545     | 710-716, 740-746  |
| AT&T Mobility Spectrum, LLC    | WPWV261   | WZ              | C     | Nevada 4 - Mineral             | CMA546     | 710-716, 740-746  |
| AT&T Mobility Spectrum, LLC    | WPWV262   | WZ              | C     | Nevada 5 - White Pine          | CMA547     | 710-716, 740-746  |
| New Cingular Wireless PCS, LLC | WPWV263   | WZ              | C     | Tennessee 8 - Johnson          | CMA650     | 710-716, 740-746  |
| AT&T Mobility Spectrum, LLC    | WPWV267   | WZ              | C     | Chicago, IL                    | CMA003     | 710-716, 740-746  |
| New Cingular Wireless PCS, LLC | WPWV268   | WZ              | C     | Washington, DC-MD-VA           | CMA008     | 710-716, 740-746  |
| AT&T Mobility Spectrum, LLC    | WPWV272   | WZ              | C     | Fargo-Moorehead, ND-MN         | CMA221     | 710-716, 740-746  |

| Licensee                       | Call Sign | Radio Svc. Code | Block | Market Name               | Market No. | Frequencies (MHz) |
|--------------------------------|-----------|-----------------|-------|---------------------------|------------|-------------------|
| AT&T Mobility Spectrum, LLC    | WPWV273   | WZ              | C     | Grand Forks, ND-MN        | CMA276     | 710-716, 740-746  |
| AT&T Mobility Spectrum, LLC    | WPWV274   | WZ              | C     | North Dakota 3 - Barnes   | CMA582     | 710-716, 740-746  |
| New Cingular Wireless PCS, LLC | WPWV279   | WZ              | C     | Lexington-Fayette, KY     | CMA116     | 710-716, 740-746  |
| New Cingular Wireless PCS, LLC | WPWV280   | WZ              | C     | Kentucky 6 - Madison      | CMA448     | 710-716, 740-746  |
| New Cingular Wireless PCS, LLC | WPWV281   | WZ              | C     | Kentucky 8 - Mason        | CMA450     | 710-716, 740-746  |
| New Cingular Wireless PCS, LLC | WPWV286   | WZ              | C     | West Virginia 6 - Lincoln | CMA706     | 710-716, 740-746  |
| AT&T Mobility Spectrum, LLC    | WPWV290   | WZ              | C     | Greeley, CO               | CMA243     | 710-716, 740-746  |
| AT&T Mobility Spectrum, LLC    | WPWV291   | WZ              | C     | Colorado 2 - Logan        | CMA349     | 710-716, 740-746  |
| AT&T Mobility Spectrum, LLC    | WPWV293   | WZ              | C     | Colorado 8 - Kiowa        | CMA355     | 710-716, 740-746  |
| New Cingular Wireless PCS, LLC | WPWV295   | WZ              | C     | Alabama 2 - Jackson       | CMA308     | 710-716, 740-746  |
| AT&T Mobility Spectrum, LLC    | WPWV299   | WZ              | C     | Colorado 6 - San Miguel   | CMA353     | 710-716, 740-746  |
| New Cingular Wireless PCS, LLC | WPWV305   | WZ              | C     | St. Joseph, MO            | CMA275     | 710-716, 740-746  |
| New Cingular Wireless PCS, LLC | WPWV310   | WZ              | C     | Missouri 1 - Atchison     | CMA504     | 710-716, 740-746  |
| New Cingular Wireless PCS, LLC | WPWV311   | WZ              | C     | Missouri 2 - Harrison     | CMA505     | 710-716, 740-746  |
| New Cingular Wireless PCS, LLC | WPWV312   | WZ              | C     | Missouri 4 - De Kalb      | CMA507     | 710-716, 740-746  |
| New Cingular Wireless PCS, LLC | WPWV315   | WZ              | C     | New York 6 - Columbia     | CMA564     | 710-716, 740-746  |
| AT&T Mobility Spectrum, LLC    | WPWV317   | WZ              | C     | Victoria, TX              | CMA300     | 710-716, 740-746  |
| AT&T Mobility Spectrum, LLC    | WPWV319   | WZ              | C     | Kansas 7 - Trego          | CMA434     | 710-716, 740-746  |
| New Cingular Wireless PCS, LLC | WPWV321   | WZ              | C     | Orlando, FL               | CMA060     | 710-716, 740-746  |

| Licensee                       | Call Sign | Radio Svc. Code | Block | Market Name                       | Market No. | Frequencies (MHz) |
|--------------------------------|-----------|-----------------|-------|-----------------------------------|------------|-------------------|
| AT&T Mobility Spectrum, LLC    | WPWV323   | WZ              | C     | Greenville-Spartanburg, SC        | CMA067     | 710-716, 740-746  |
| New Cingular Wireless PCS, LLC | WPWV324   | WZ              | C     | Long Branch-Asbury Park, NJ       | CMA070     | 710-716, 740-746  |
| New Cingular Wireless PCS, LLC | WPWV325   | WZ              | C     | West Palm Beach-Boca Raton, FL    | CMA072     | 710-716, 740-746  |
| New Cingular Wireless PCS, LLC | WPWV326   | WZ              | C     | Melbourne-Titusville-Palm Bay, FL | CMA137     | 710-716, 740-746  |
| AT&T Mobility Spectrum, LLC    | WPWV327   | WZ              | C     | Galveston-Texas City, TX          | CMA170     | 710-716, 740-746  |
| New Cingular Wireless PCS, LLC | WPWV328   | WZ              | C     | Fort Pierce, FL                   | CMA208     | 710-716, 740-746  |
| New Cingular Wireless PCS, LLC | WPWV329   | WZ              | C     | Athens, GA                        | CMA234     | 710-716, 740-746  |
| New Cingular Wireless PCS, LLC | WPWV331   | WZ              | C     | Florida 2 - Glades                | CMA361     | 710-716, 740-746  |
| New Cingular Wireless PCS, LLC | WPWV332   | WZ              | C     | Florida 11 - Monroe               | CMA370     | 710-716, 740-746  |
| New Cingular Wireless PCS, LLC | WPWV333   | WZ              | C     | Missouri 15 - Stone               | CMA518     | 710-716, 740-746  |
| New Cingular Wireless PCS, LLC | WPWV335   | WZ              | C     | Utica-Rome, NY                    | CMA115     | 710-716, 740-746  |
| AT&T Mobility Spectrum, LLC    | WPWV337   | WZ              | C     | Kansas 14 - Reno                  | CMA441     | 710-716, 740-746  |
| New Cingular Wireless PCS, LLC | WPWV341   | WZ              | C     | Lafayette, LA                     | CMA174     | 710-716, 740-746  |
| New Cingular Wireless PCS, LLC | WPWV342   | WZ              | C     | Louisiana 5 - Beauregard          | CMA458     | 710-716, 740-746  |
| AT&T Mobility Spectrum, LLC    | WPWV346   | WZ              | C     | South Dakota 1 - Harding          | CMA634     | 710-716, 740-746  |
| AT&T Mobility Spectrum, LLC    | WPWV347   | WZ              | C     | South Dakota 2 - Corson           | CMA635     | 710-716, 740-746  |
| AT&T Mobility Spectrum, LLC    | WPWV348   | WZ              | C     | South Dakota 3 - McPherson        | CMA636     | 710-716, 740-746  |
| AT&T Mobility Spectrum, LLC    | WPWV349   | WZ              | C     | South Dakota 4 - Marshall         | CMA637     | 710-716, 740-746  |
| AT&T Mobility Spectrum, LLC    | WPWV350   | WZ              | C     | South Dakota 5 - Custer           | CMA638     | 710-716, 740-746  |

| Licensee                       | Call Sign | Radio Svc. Code | Block | Market Name                                | Market No. | Frequencies (MHz) |
|--------------------------------|-----------|-----------------|-------|--|------------|-------------------|
| AT&T Mobility Spectrum, LLC    | WPWV351   | WZ              | C     | South Dakota 6 - Haakon                    | CMA639     | 710-716, 740-746  |
| AT&T Mobility Spectrum, LLC    | WPWV353   | WZ              | C     | South Dakota 8 - Kingsbury                 | CMA641     | 710-716, 740-746  |
| New Cingular Wireless PCS, LLC | WPWV357   | WZ              | C     | Georgia 5 - Haralson                       | CMA375     | 710-716, 740-746  |
| New Cingular Wireless PCS, LLC | WPWV358   | WZ              | C     | New Jersey 2 - Ocean                       | CMA551     | 710-716, 740-746  |
| New Cingular Wireless PCS, LLC | WPWV359   | WZ              | C     | Pennsylvania 5 - Wayne                     | CMA616     | 710-716, 740-746  |
| New Cingular Wireless PCS, LLC | WPWV360   | WZ              | C     | Pennsylvania 12 - Lebanon                  | CMA623     | 710-716, 740-746  |
| New Cingular Wireless PCS, LLC | WPWV366   | WZ              | C     | Hartford-New Britain-Bristol, CT           | CMA032     | 710-716, 740-746  |
| New Cingular Wireless PCS, LLC | WPWV367   | WZ              | C     | Providence-Warwick-Pawtucket, RI           | CMA038     | 710-716, 740-746  |
| New Cingular Wireless PCS, LLC | WPWV369   | WZ              | C     | New Haven-West Haven-Waterbury-Meriden, CT | CMA049     | 710-716, 740-746  |
| AT&T Mobility Spectrum, LLC    | WPWV370   | WZ              | C     | Springfield-Chicopee-Holyoke, MA           | CMA063     | 710-716, 740-746  |
| AT&T Mobility Spectrum, LLC    | WPWV371   | WZ              | C     | Austin, TX                                 | CMA075     | 710-716, 740-746  |
| AT&T Mobility Spectrum, LLC    | WPWV372   | WZ              | C     | New Bedford-Fall River, MA                 | CMA076     | 710-716, 740-746  |
| New Cingular Wireless PCS, LLC | WPWV373   | WZ              | C     | New London-Norwich, CT                     | CMA154     | 710-716, 740-746  |
| AT&T Mobility Spectrum, LLC    | WPWV374   | WZ              | C     | Killeen-Temple, TX                         | CMA160     | 710-716, 740-746  |
| AT&T Mobility Spectrum, LLC    | WPWV375   | WZ              | C     | Pittsfield, MA                             | CMA213     | 710-716, 740-746  |
| New Cingular Wireless PCS, LLC | WPWV376   | WZ              | C     | Connecticut 1 - Litchfield                 | CMA357     | 710-716, 740-746  |
| New Cingular Wireless PCS, LLC | WPWV377   | WZ              | C     | Connecticut 2 - Windham                    | CMA358     | 710-716, 740-746  |
| AT&T Mobility Spectrum, LLC    | WPWV378   | WZ              | C     | Massachusetts 1 - Franklin                 | CMA470     | 710-716, 740-746  |
| AT&T Mobility Spectrum, LLC    | WPWV379   | WZ              | C     | Massachusetts 2 - Barnstable               | CMA471     | 710-716, 740-746  |

| Licensee                       | Call Sign | Radio Svc. Code | Block | Market Name                          | Market No. | Frequencies (MHz) |
|--------------------------------|-----------|-----------------|-------|--------------------------------------|------------|-------------------|
| New Cingular Wireless PCS, LLC | WPWV380   | WZ              | C     | Rhode Island 1 - Newport             | CMA624     | 710-716, 740-746  |
| AT&T Mobility Spectrum, LLC    | WPWV381   | WZ              | C     | Texas 9 - Rannels                    | CMA660     | 710-716, 740-746  |
| AT&T Mobility Spectrum, LLC    | WPWV382   | WZ              | C     | Texas 15 - Concho                    | CMA666     | 710-716, 740-746  |
| AT&T Mobility Spectrum, LLC    | WPWV383   | WZ              | C     | Texas 16 - Burleson                  | CMA667     | 710-716, 740-746  |
| New Cingular Wireless PCS, LLC | WPWV385   | WZ              | C     | Des Moines, IA                       | CMA102     | 710-716, 740-746  |
| AT&T Mobility Spectrum, LLC    | WPWV386   | WZ              | C     | Santa Barbara-Santa Maria-Lompoc, CA | CMA124     | 710-716, 740-746  |
| New Cingular Wireless PCS, LLC | WPWV388   | WZ              | C     | Elmira, NY                           | CMA284     | 710-716, 740-746  |
| AT&T Mobility Spectrum, LLC    | WPWV389   | WZ              | C     | Las Cruces, NM                       | CMA285     | 710-716, 740-746  |
| AT&T Mobility Spectrum, LLC    | WPWV391   | WZ              | C     | New Mexico 5 - Grant                 | CMA557     | 710-716, 740-746  |
| AT&T Mobility Spectrum, LLC    | WPWV394   | WZ              | C     | Rockford, IL                         | CMA131     | 710-716, 740-746  |
| AT&T Mobility Spectrum, LLC    | WPWV395   | WZ              | C     | Decatur, IL                          | CMA230     | 710-716, 740-746  |
| AT&T Mobility Spectrum, LLC    | WPWV396   | WZ              | C     | Joliet, IL                           | CMA304     | 710-716, 740-746  |
| AT&T Mobility Spectrum, LLC    | WPWV397   | WZ              | C     | Illinois 5 - Mason                   | CMA398     | 710-716, 740-746  |
| New Cingular Wireless PCS, LLC | WPWV398   | WZ              | C     | Missouri 14 - Barton                 | CMA517     | 710-716, 740-746  |
| AT&T Mobility Spectrum, LLC    | WPWV399   | WZ              | C     | Manchester-Nashua, NH                | CMA133     | 710-716, 740-746  |
| AT&T Mobility Spectrum, LLC    | WPWV400   | WZ              | C     | Portsmouth-Dover-Rochester, NH       | CMA156     | 710-716, 740-746  |
| New Cingular Wireless PCS, LLC | WPWV401   | WZ              | C     | Missouri 7 - Saline                  | CMA510     | 710-716, 740-746  |
| AT&T Mobility Spectrum, LLC    | WPWV407   | WZ              | C     | Great Falls, MT                      | CMA297     | 710-716, 740-746  |
| New Cingular Wireless PCS, LLC | WPWV408   | WZ              | C     | New York 5 - Otsego                  | CMA563     | 710-716, 740-746  |
| AT&T Mobility Spectrum, LLC    | WPWV414   | WZ              | C     | North Dakota 2 - Bottineau           | CMA581     | 710-716, 740-746  |

| Licensee                       | Call Sign | Radio Svc. Code | Block | Market Name                 | Market No. | Frequencies (MHz) |
|--------------------------------|-----------|-----------------|-------|-----------------------------|------------|-------------------|
| AT&T Mobility Spectrum, LLC    | WPWV420   | WZ              | C     | Texas 7 - Fannin            | CMA658     | 710-716, 740-746  |
| AT&T Mobility Spectrum, LLC    | WPWV421   | WZ              | C     | Texas 10 - Navarro          | CMA661     | 710-716, 740-746  |
| AT&T Mobility Spectrum, LLC    | WPWV422   | WZ              | C     | Texas 11 - Cherokee         | CMA662     | 710-716, 740-746  |
| New Cingular Wireless PCS, LLC | WPWV424   | WZ              | C     | New Mexico 4 - Santa Fe     | CMA556     | 710-716, 740-746  |
| New Cingular Wireless PCS, LLC | WPWV425   | WZ              | C     | Texas 3 - Parmer            | CMA654     | 710-716, 740-746  |
| New Cingular Wireless PCS, LLC | WPWV427   | WZ              | C     | Montgomery, AL              | CMA139     | 710-716, 740-746  |
| AT&T Mobility Spectrum, LLC    | WPWV431   | WZ              | C     | Topeka, KS                  | CMA179     | 710-716, 740-746  |
| AT&T Mobility Spectrum, LLC    | WPWV432   | WZ              | C     | Lawrence, KS                | CMA301     | 710-716, 740-746  |
| AT&T Mobility Spectrum, LLC    | WPWV436   | WZ              | C     | Minneapolis-St. Paul, MN-WI | CMA015     | 710-716, 740-746  |
| AT&T Mobility Spectrum, LLC    | WPWV437   | WZ              | C     | Milwaukee, WI               | CMA021     | 710-716, 740-746  |
| AT&T Mobility Spectrum, LLC    | WPWV439   | WZ              | C     | Racine, WI                  | CMA189     | 710-716, 740-746  |
| AT&T Mobility Spectrum, LLC    | WPWV440   | WZ              | C     | St. Cloud, MN               | CMA198     | 710-716, 740-746  |
| AT&T Mobility Spectrum, LLC    | WPWV442   | WZ              | C     | Kenosha, WI                 | CMA244     | 710-716, 740-746  |
| AT&T Mobility Spectrum, LLC    | WPWV443   | WZ              | C     | Sheboygan, WI               | CMA277     | 710-716, 740-746  |
| AT&T Mobility Spectrum, LLC    | WPWV444   | WZ              | C     | Rochester, MN               | CMA288     | 710-716, 740-746  |
| AT&T Mobility Spectrum, LLC    | WPWV446   | WZ              | C     | Minnesota 7 - Chippewa      | CMA488     | 710-716, 740-746  |
| AT&T Mobility Spectrum, LLC    | WPWV447   | WZ              | C     | Minnesota 8 - Lac qui Parle | CMA489     | 710-716, 740-746  |
| New Cingular Wireless PCS, LLC | WPWV456   | WZ              | C     | Newport News-Hampton, VA    | CMA104     | 710-716, 740-746  |
| AT&T Mobility Spectrum, LLC    | WPWV457   | WZ              | C     | Montana 8 - Beaverhead      | CMA530     | 710-716, 740-746  |
| New Cingular Wireless PCS, LLC | WPWV462   | WZ              | C     | Baton Rouge, LA             | CMA080     | 710-716, 740-746  |
| New Cingular Wireless PCS,     | WPWV465   | WZ              | C     | Louisiana 9 - Plaquemines   | CMA462     | 710-716, 740-746  |



| Licensee                       | Call Sign | Radio Svc. Code | Block | Market Name                  | Market No. | Frequencies (MHz) |
|--------------------------------|-----------|-----------------|-------|------------------------------|------------|-------------------|
| LLC                            |           |                 |       |                              |            |                   |
| AT&T Mobility Spectrum, LLC    | WPWV467   | WZ              | C     | Springfield, IL              | CMA176     | 710-716, 740-746  |
| AT&T Mobility Spectrum, LLC    | WPWV468   | WZ              | C     | Champaign-Urbana-Rantoul, IL | CMA196     | 710-716, 740-746  |
| AT&T Mobility Spectrum, LLC    | WPWV469   | WZ              | C     | Bloomington-Normal, IL       | CMA250     | 710-716, 740-746  |
| AT&T Mobility Spectrum, LLC    | WPWV471   | WZ              | C     | Illinois 7 - Vermilion       | CMA400     | 710-716, 740-746  |
| AT&T Mobility Spectrum, LLC    | WPWV472   | WZ              | C     | Illinois 8 - Washington      | CMA401     | 710-716, 740-746  |
| AT&T Mobility Spectrum, LLC    | WPWV473   | WZ              | C     | Illinois 9 - Clay            | CMA402     | 710-716, 740-746  |
| AT&T Mobility Spectrum, LLC    | WPWV476   | WZ              | C     | Indiana 3 - Huntington       | CMA405     | 710-716, 740-746  |
| AT&T Mobility Spectrum, LLC    | WPWV477   | WZ              | C     | Indiana 4 - Miami            | CMA406     | 710-716, 740-746  |
| New Cingular Wireless PCS, LLC | WPWV482   | WZ              | C     | Pittsburgh, PA               | CMA013     | 710-716, 740-746  |
| AT&T Mobility Spectrum, LLC    | WPWV488   | WZ              | C     | Salt Lake City-Ogden, UT     | CMA039     | 710-716, 740-746  |
| AT&T Mobility Spectrum, LLC    | WPWV489   | WZ              | C     | Provo-Orem, UT               | CMA159     | 710-716, 740-746  |
| AT&T Mobility Spectrum, LLC    | WPWV493   | WZ              | C     | Colorado 4 - Park            | CMA351     | 710-716, 740-746  |
| AT&T Mobility Spectrum, LLC    | WPWV495   | WZ              | C     | Idaho 6 - Clark              | CMA393     | 710-716, 740-746  |
| AT&T Mobility Spectrum, LLC    | WPWV496   | WZ              | C     | Utah 1 - Box Elder           | CMA673     | 710-716, 740-746  |
| AT&T Mobility Spectrum, LLC    | WPWV497   | WZ              | C     | Utah 2 - Morgan              | CMA674     | 710-716, 740-746  |
| AT&T Mobility Spectrum, LLC    | WPWV498   | WZ              | C     | Utah 4 - Beaver              | CMA676     | 710-716, 740-746  |
| AT&T Mobility Spectrum, LLC    | WPWV510   | WZ              | C     | Seattle-Everett, WA          | CMA020     | 710-716, 740-746  |
| New Cingular Wireless PCS, LLC | WPWV511   | WZ              | C     | Portland, OR-WA              | CMA030     | 710-716, 740-746  |
| AT&T Mobility Spectrum, LLC    | WPWV512   | WZ              | C     | Tacoma, WA                   | CMA082     | 710-716, 740-746  |
| New Cingular Wireless PCS, LLC | WPWV513   | WZ              | C     | Eugene-Springfield, OR       | CMA135     | 710-716, 740-746  |

| Licensee                       | Call Sign | Radio Svc. Code | Block | Market Name                    | Market No. | Frequencies (MHz) |
|--------------------------------|-----------|-----------------|-------|--------------------------------|------------|-------------------|
| New Cingular Wireless PCS, LLC | WPWV514   | WZ              | C     | Salem, OR                      | CMA148     | 710-716, 740-746  |
| AT&T Mobility Spectrum, LLC    | WPWV515   | WZ              | C     | Yakima, WA                     | CMA191     | 710-716, 740-746  |
| AT&T Mobility Spectrum, LLC    | WPWV516   | WZ              | C     | Bremerton, WA                  | CMA212     | 710-716, 740-746  |
| AT&T Mobility Spectrum, LLC    | WPWV517   | WZ              | C     | Richland-Kennewick-Pasco, WA   | CMA214     | 710-716, 740-746  |
| New Cingular Wireless PCS, LLC | WPWV518   | WZ              | C     | Medford, OR                    | CMA229     | 710-716, 740-746  |
| AT&T Mobility Spectrum, LLC    | WPWV519   | WZ              | C     | Olympia, WA                    | CMA242     | 710-716, 740-746  |
| AT&T Mobility Spectrum, LLC    | WPWV520   | WZ              | C     | Bellingham, WA                 | CMA270     | 710-716, 740-746  |
| New Cingular Wireless PCS, LLC | WPWV522   | WZ              | C     | Oregon 2 - Hood River          | CMA607     | 710-716, 740-746  |
| New Cingular Wireless PCS, LLC | WPWV523   | WZ              | C     | Oregon 3 - Umatilla            | CMA608     | 710-716, 740-746  |
| New Cingular Wireless PCS, LLC | WPWV524   | WZ              | C     | Oregon 4 - Lincoln             | CMA609     | 710-716, 740-746  |
| New Cingular Wireless PCS, LLC | WPWV525   | WZ              | C     | Oregon 5 - Coos                | CMA610     | 710-716, 740-746  |
| New Cingular Wireless PCS, LLC | WPWV526   | WZ              | C     | Oregon 6 - Crook               | CMA611     | 710-716, 740-746  |
| AT&T Mobility Spectrum, LLC    | WPWV527   | WZ              | C     | Washington 1 - Clallam         | CMA693     | 710-716, 740-746  |
| AT&T Mobility Spectrum, LLC    | WPWV528   | WZ              | C     | Washington 2 - Okanogan        | CMA694     | 710-716, 740-746  |
| AT&T Mobility Spectrum, LLC    | WPWV529   | WZ              | C     | Washington 3 - Ferry           | CMA695     | 710-716, 740-746  |
| AT&T Mobility Spectrum, LLC    | WPWV530   | WZ              | C     | Washington 4 - Grays Harbor    | CMA696     | 710-716, 740-746  |
| AT&T Mobility Spectrum, LLC    | WPWV531   | WZ              | C     | Washington 5 - Kittitas        | CMA697     | 710-716, 740-746  |
| AT&T Mobility Spectrum, LLC    | WPWV532   | WZ              | C     | Washington 6 - Pacific         | CMA698     | 710-716, 740-746  |
| AT&T Mobility Spectrum, LLC    | WPWV533   | WZ              | C     | Washington 7 - Skamania        | CMA699     | 710-716, 740-746  |
| AT&T Mobility Spectrum, LLC    | WPWV543   | WZ              | C     | Lubbock, TX Counties - Lubbock | CMA161     | 710-716, 740-746  |

| Licensee                       | Call Sign | Radio Svc. Code | Block | Market Name                              | Market No. | Frequencies (MHz) |
|--------------------------------|-----------|-----------------|-------|--|------------|-------------------|
| AT&T Mobility Spectrum, LLC    | WPWV544   | WZ              | C     | Amarillo, TX                             | CMA188     | 710-716, 740-746  |
| AT&T Mobility Spectrum, LLC    | WPWV545   | WZ              | C     | Texas 1 - Dallam                         | CMA652     | 710-716, 740-746  |
| AT&T Mobility Spectrum, LLC    | WPWV546   | WZ              | C     | Texas 2 - Hansford                       | CMA653     | 710-716, 740-746  |
| New Cingular Wireless PCS, LLC | WPWV547   | WZ              | C     | Arkansas 7 - Pope                        | CMA330     | 710-716, 740-746  |
| New Cingular Wireless PCS, LLC | WPWV548   | WZ              | C     | Missouri 19 - Stoddard                   | CMA522     | 710-716, 740-746  |
| AT&T Mobility Spectrum, LLC    | WPWV550   | WZ              | C     | New Mexico 6 - Lincoln                   | CMA558     | 710-716, 740-746  |
| AT&T Mobility Spectrum, LLC    | WPWV559   | WZ              | C     | Texas 6 - Jack                           | CMA657     | 710-716, 740-746  |
| AT&T Mobility Spectrum, LLC    | WPXD979   | WZ              | C     | Montana 5 - Mineral                      | CMA527     | 710-716, 740-746  |
| AT&T Mobility Spectrum, LLC    | WPXD983   | WZ              | C     | San Jose, CA                             | CMA027     | 710-716, 740-746  |
| New Cingular Wireless PCS, LLC | WPXD984   | WZ              | C     | New Brunswick-Perth Amboy-Sayreville, NJ | CMA062     | 710-716, 740-746  |
| AT&T Mobility Spectrum, LLC    | WPXD985   | WZ              | C     | El Paso, TX                              | CMA081     | 710-716, 740-746  |
| AT&T Mobility Spectrum, LLC    | WPXD986   | WZ              | C     | Stockton, CA                             | CMA107     | 710-716, 740-746  |
| New Cingular Wireless PCS, LLC | WPXD987   | WZ              | C     | Trenton, NJ                              | CMA121     | 710-716, 740-746  |
| New Cingular Wireless PCS, LLC | WPXD988   | WZ              | C     | Houma-Thibodaux, LA                      | CMA184     | 710-716, 740-746  |
| AT&T Mobility Spectrum, LLC    | WPYU553   | WZ              | C     | Spokane, WA                              | CMA109     | 710-716, 740-746  |
| AT&T Mobility Spectrum, LLC    | WPYU554   | WZ              | C     | Idaho 1 - Boundary                       | CMA388     | 710-716, 740-746  |
| AT&T Mobility Spectrum, LLC    | WPYU555   | WZ              | C     | Washington 8 - Whitman                   | CMA700     | 710-716, 740-746  |
| New Cingular Wireless PCS, LLC | WPYZ849   | WZ              | C     | Rochester, NY                            | CMA034     | 710-716, 740-746  |
| New Cingular Wireless PCS, LLC | WPYZ851   | WZ              | C     | Akron, OH                                | CMA052     | 710-716, 740-746  |
| New Cingular Wireless PCS, LLC | WPYZ852   | WZ              | C     | Syracuse, NY                             | CMA053     | 710-716, 740-746  |

| <b>Licensee</b>                | <b>Call Sign</b> | <b>Radio Svc. Code</b> | <b>Block</b> | <b>Market Name</b>                    | <b>Market No.</b> | <b>Frequencies (MHz)</b> |
|--------------------------------|------------------|------------------------|--------------|---------------------------------------|-------------------|--------------------------|
| AT&T Mobility Spectrum, LLC    | WPYZ853          | WZ                     | C            | Gary-Hammond-East Chicago, IN         | CMA054            | 710-716, 740-746         |
| AT&T Mobility Spectrum, LLC    | WPYZ855          | WZ                     | C            | Flint, MI                             | CMA068            | 710-716, 740-746         |
| New Cingular Wireless PCS, LLC | WPYZ856          | WZ                     | C            | Johnson City-Kingsport-Bristol, TN-VA | CMA085            | 710-716, 740-746         |
| New Cingular Wireless PCS, LLC | WPYZ857          | WZ                     | C            | Canton, OH                            | CMA087            | 710-716, 740-746         |
| New Cingular Wireless PCS, LLC | WPYZ859          | WZ                     | C            | Shreveport, Louisiana                 | CMA100            | 710-716, 740-746         |
| AT&T Mobility Spectrum, LLC    | WPYZ860          | WZ                     | C            | Corpus Christi, TX                    | CMA112            | 710-716, 740-746         |
| AT&T Mobility Spectrum, LLC    | WPYZ861          | WZ                     | C            | McAllen-Edinburg-Mission, TX          | CMA128            | 710-716, 740-746         |
| New Cingular Wireless PCS, LLC | WPYZ864          | WZ                     | C            | Hamilton-Middletown, OH               | CMA145            | 710-716, 740-746         |
| AT&T Mobility Spectrum, LLC    | WPYZ866          | WZ                     | C            | Brownsville-Harlingen, TX             | CMA162            | 710-716, 740-746         |
| New Cingular Wireless PCS, LLC | WPYZ868          | WZ                     | C            | Springfield, OH                       | CMA180            | 710-716, 740-746         |
| AT&T Mobility Spectrum, LLC    | WPYZ871          | WZ                     | C            | Benton Harbor, MI                     | CMA193            | 710-716, 740-746         |
| New Cingular Wireless PCS, LLC | WPYZ872          | WZ                     | C            | Steubenville-Weirton, OH-WV           | CMA199            | 710-716, 740-746         |
| New Cingular Wireless PCS, LLC | WPYZ873          | WZ                     | C            | Lynchburg, VA                         | CMA203            | 710-716, 740-746         |
| AT&T Mobility Spectrum, LLC    | WPYZ876          | WZ                     | C            | Abilene, TX                           | CMA220            | 710-716, 740-746         |
| AT&T Mobility Spectrum, LLC    | WPYZ877          | WZ                     | C            | Anderson, SC                          | CMA227            | 710-716, 740-746         |
| AT&T Mobility Spectrum, LLC    | WPYZ878          | WZ                     | C            | Wichita Falls, TX                     | CMA233            | 710-716, 740-746         |
| New Cingular Wireless PCS, LLC | WPYZ880          | WZ                     | C            | Hagerstown, MD                        | CMA257            | 710-716, 740-746         |
| New Cingular Wireless PCS, LLC | WPYZ881          | WZ                     | C            | Danville, VA                          | CMA262            | 710-716, 740-746         |
| AT&T Mobility Spectrum, LLC    | WPYZ883          | WZ                     | C            | Lewiston-Auburn, ME                   | CMA279            | 710-716, 740-746         |

| Licensee                       | Call Sign | Radio Svc. Code | Block | Market Name                 | Market No. | Frequencies (MHz) |
|--------------------------------|-----------|-----------------|-------|-----------------------------|------------|-------------------|
| AT&T Mobility Spectrum, LLC    | WPYZ884   | WZ              | C     | Bloomington, IN             | CMA282     | 710-716, 740-746  |
| AT&T Mobility Spectrum, LLC    | WPYZ885   | WZ              | C     | Bryan-College Station, TX   | CMA287     | 710-716, 740-746  |
| New Cingular Wireless PCS, LLC | WPYZ886   | WZ              | C     | Pine Bluff, AR              | CMA291     | 710-716, 740-746  |
| AT&T Mobility Spectrum, LLC    | WPYZ887   | WZ              | C     | Sherman-Denison, TX         | CMA292     | 710-716, 740-746  |
| AT&T Mobility Spectrum, LLC    | WPYZ888   | WZ              | C     | Alton-Granite City, IL      | CMA305     | 710-716, 740-746  |
| New Cingular Wireless PCS, LLC | WPYZ891   | WZ              | C     | Arkansas 1 - Madison        | CMA324     | 710-716, 740-746  |
| New Cingular Wireless PCS, LLC | WPYZ892   | WZ              | C     | Arkansas 4 - Clay           | CMA327     | 710-716, 740-746  |
| New Cingular Wireless PCS, LLC | WPYZ894   | WZ              | C     | Arkansas 6 - Cleburne       | CMA329     | 710-716, 740-746  |
| New Cingular Wireless PCS, LLC | WPYZ895   | WZ              | C     | Arkansas 8 - Franklin       | CMA331     | 710-716, 740-746  |
| New Cingular Wireless PCS, LLC | WPYZ896   | WZ              | C     | Arkansas 9 - Polk           | CMA332     | 710-716, 740-746  |
| New Cingular Wireless PCS, LLC | WPYZ897   | WZ              | C     | Arkansas 10 - Garland       | CMA333     | 710-716, 740-746  |
| New Cingular Wireless PCS, LLC | WPYZ898   | WZ              | C     | Arkansas 11 - Hempstead     | CMA334     | 710-716, 740-746  |
| New Cingular Wireless PCS, LLC | WPYZ899   | WZ              | C     | Arkansas 12 - Ouachita      | CMA335     | 710-716, 740-746  |
| AT&T Mobility Spectrum, LLC    | WPYZ902   | WZ              | C     | Illinois 2 - Bureau         | CMA395     | 710-716, 740-746  |
| New Cingular Wireless PCS, LLC | WPYZ907   | WZ              | C     | Kentucky 1 - Fulton         | CMA443     | 710-716, 740-746  |
| New Cingular Wireless PCS, LLC | WPYZ908   | WZ              | C     | Maryland 1 - Garrett        | CMA467     | 710-716, 740-746  |
| New Cingular Wireless PCS, LLC | WPYZ909   | WZ              | C     | Maryland 3 - Frederick      | CMA469     | 710-716, 740-746  |
| New Cingular Wireless PCS, LLC | WPYZ911   | WZ              | C     | North Carolina 1 - Cherokee | CMA565     | 710-716, 740-746  |

| Licensee                       | Call Sign | Radio Svc. Code | Block | Market Name                | Market No. | Frequencies (MHz) |
|--------------------------------|-----------|-----------------|-------|----------------------------|------------|-------------------|
| New Cingular Wireless PCS, LLC | WPYZ912   | WZ              | C     | Ohio 2 - Sandusky          | CMA586     | 710-716, 740-746  |
| New Cingular Wireless PCS, LLC | WPYZ915   | WZ              | C     | Ohio 6 - Morrow            | CMA590     | 710-716, 740-746  |
| New Cingular Wireless PCS, LLC | WPYZ917   | WZ              | C     | Ohio 8 - Clinton           | CMA592     | 710-716, 740-746  |
| New Cingular Wireless PCS, LLC | WPYZ919   | WZ              | C     | Ohio 10 - Perry            | CMA594     | 710-716, 740-746  |
| New Cingular Wireless PCS, LLC | WPYZ922   | WZ              | C     | Oklahoma 9 - Garvin        | CMA604     | 710-716, 740-746  |
| AT&T Mobility Spectrum, LLC    | WPYZ924   | WZ              | C     | South Carolina 1 - Oconee  | CMA625     | 710-716, 740-746  |
| AT&T Mobility Spectrum, LLC    | WPYZ925   | WZ              | C     | South Carolina 7 - Calhoun | CMA631     | 710-716, 740-746  |
| New Cingular Wireless PCS, LLC | WPYZ926   | WZ              | C     | Tennessee 1 - Lake         | CMA643     | 710-716, 740-746  |
| New Cingular Wireless PCS, LLC | WPYZ927   | WZ              | C     | Tennessee 3 - Macon        | CMA645     | 710-716, 740-746  |
| New Cingular Wireless PCS, LLC | WPYZ928   | WZ              | C     | Tennessee 4 - Hamblen      | CMA646     | 710-716, 740-746  |
| New Cingular Wireless PCS, LLC | WPYZ929   | WZ              | C     | Tennessee 5 - Fayette      | CMA647     | 710-716, 740-746  |
| New Cingular Wireless PCS, LLC | WPYZ930   | WZ              | C     | Tennessee 7 - Bledsoe      | CMA649     | 710-716, 740-746  |
| New Cingular Wireless PCS, LLC | WPYZ931   | WZ              | C     | Tennessee 9 - Maury        | CMA651     | 710-716, 740-746  |
| New Cingular Wireless PCS, LLC | WPYZ932   | WZ              | C     | Virginia 5 - Bath          | CMA685     | 710-716, 740-746  |
| New Cingular Wireless PCS, LLC | WPYZ939   | WZ              | C     | Owensboro, KY              | CMA293     | 710-716, 740-746  |
| New Cingular Wireless PCS, LLC | WPYZ942   | WZ              | C     | Missouri 13 - Washington   | CMA516     | 710-716, 740-746  |
| New Cingular Wireless PCS, LLC | WPYZ945   | WZ              | C     | Missouri 18 - Perry        | CMA521     | 710-716, 740-746  |

| <b>Licensee</b>                | <b>Call Sign</b> | <b>Radio Svc. Code</b> | <b>Block</b> | <b>Market Name</b>             | <b>Market No.</b> | <b>Frequencies (MHz)</b> |
|--------------------------------|------------------|------------------------|--------------|--------------------------------|-------------------|--------------------------|
| New Cingular Wireless PCS, LLC | WPYZ946          | WZ                     | C            | Jacksonville, NC               | CMA258            | 710-716, 740-746         |
| New Cingular Wireless PCS, LLC | WPYZ950          | WZ                     | C            | Buffalo, NY                    | CMA025            | 710-716, 740-746         |
| New Cingular Wireless PCS, LLC | WPYZ951          | WZ                     | C            | Northeast Pennsylvania, PA     | CMA056            | 710-716, 740-746         |
| New Cingular Wireless PCS, LLC | WPYZ952          | WZ                     | C            | Allentown-Bethlehem-Easton, PA | CMA058            | 710-716, 740-746         |
| New Cingular Wireless PCS, LLC | WPYZ953          | WZ                     | C            | Harrisburg, PA                 | CMA084            | 710-716, 740-746         |
| New Cingular Wireless PCS, LLC | WPYZ954          | WZ                     | C            | York, PA                       | CMA099            | 710-716, 740-746         |
| New Cingular Wireless PCS, LLC | WPYZ956          | WZ                     | C            | Binghamton, NY                 | CMA122            | 710-716, 740-746         |
| New Cingular Wireless PCS, LLC | WPYZ957          | WZ                     | C            | Erie, PA                       | CMA130            | 710-716, 740-746         |
| New Cingular Wireless PCS, LLC | WPYZ958          | WZ                     | C            | Johnstown, PA                  | CMA143            | 710-716, 740-746         |
| New Cingular Wireless PCS, LLC | WPYZ960          | WZ                     | C            | Sharon, PA                     | CMA238            | 710-716, 740-746         |
| AT&T Mobility Spectrum, LLC    | WPYZ961          | WZ                     | C            | Aurora-Elgin, IL               | CMA303            | 710-716, 740-746         |
| New Cingular Wireless PCS, LLC | WPYZ962          | WZ                     | C            | Alabama 3 - Lamar              | CMA309            | 710-716, 740-746         |
| New Cingular Wireless PCS, LLC | WPYZ963          | WZ                     | C            | Alabama 4 - Bibb               | CMA310            | 710-716, 740-746         |
| New Cingular Wireless PCS, LLC | WPYZ964          | WZ                     | C            | Alabama 8 - Lee                | CMA314            | 710-716, 740-746         |
| New Cingular Wireless PCS, LLC | WPYZ973          | WZ                     | C            | Mississippi 6 - Montgomery     | CMA498            | 710-716, 740-746         |
| New Cingular Wireless PCS, LLC | WPYZ974          | WZ                     | C            | Mississippi 7 - Leake          | CMA499            | 710-716, 740-746         |
| New Cingular Wireless PCS, LLC | WPYZ975          | WZ                     | C            | Mississippi 8 - Claiborne      | CMA500            | 710-716, 740-746         |

| <b>Licensee</b>                | <b>Call Sign</b> | <b>Radio Svc. Code</b> | <b>Block</b> | <b>Market Name</b>           | <b>Market No.</b> | <b>Frequencies (MHz)</b> |
|--------------------------------|------------------|------------------------|--------------|------------------------------|-------------------|--------------------------|
| New Cingular Wireless PCS, LLC | WPYZ976          | WZ                     | C            | Mississippi 9 - Copiah       | CMA501            | 710-716, 740-746         |
| New Cingular Wireless PCS, LLC | WPYZ977          | WZ                     | C            | Mississippi 10 - Smith       | CMA502            | 710-716, 740-746         |
| New Cingular Wireless PCS, LLC | WPYZ979          | WZ                     | C            | New York 4 - Yates           | CMA562            | 710-716, 740-746         |
| New Cingular Wireless PCS, LLC | WPYZ981          | WZ                     | C            | Pennsylvania 1 - Crawford    | CMA612            | 710-716, 740-746         |
| New Cingular Wireless PCS, LLC | WPYZ982          | WZ                     | C            | Pennsylvania 2 - McKean      | CMA613            | 710-716, 740-746         |
| New Cingular Wireless PCS, LLC | WPYZ983          | WZ                     | C            | Pennsylvania 3 - Potter      | CMA614            | 710-716, 740-746         |
| New Cingular Wireless PCS, LLC | WPYZ984          | WZ                     | C            | Pennsylvania 4 - Bradford    | CMA615            | 710-716, 740-746         |
| New Cingular Wireless PCS, LLC | WPYZ985          | WZ                     | C            | Pennsylvania 6 - Lawrence    | CMA617            | 710-716, 740-746         |
| New Cingular Wireless PCS, LLC | WPYZ986          | WZ                     | C            | Pennsylvania 7 - Jefferson   | CMA618            | 710-716, 740-746         |
| New Cingular Wireless PCS, LLC | WPYZ988          | WZ                     | C            | Pennsylvania 9 - Greene      | CMA620            | 710-716, 740-746         |
| New Cingular Wireless PCS, LLC | WPYZ989          | WZ                     | C            | Pennsylvania 10 - Bedford    | CMA621            | 710-716, 740-746         |
| New Cingular Wireless PCS, LLC | WPYZ990          | WZ                     | C            | Pennsylvania 11 - Huntingdon | CMA622            | 710-716, 740-746         |
| New Cingular Wireless PCS, LLC | WPYZ994          | WZ                     | C            | Lancaster, PA                | CMA105            | 710-716, 740-746         |
| New Cingular Wireless PCS, LLC | WPYZ995          | WZ                     | C            | Reading, PA                  | CMA118            | 710-716, 740-746         |
| New Cingular Wireless PCS, LLC | WPYZ996          | WZ                     | C            | Altoona, PA                  | CMA225            | 710-716, 740-746         |
| New Cingular Wireless PCS, LLC | WPYZ997          | WZ                     | C            | Williamsport, PA             | CMA251            | 710-716, 740-746         |
| New Cingular Wireless PCS,     | WPYZ998          | WZ                     | C            | State College, PA            | CMA259            | 710-716, 740-746         |



| Licensee                       | Call Sign | Radio Svc. Code | Block | Market Name                  | Market No. | Frequencies (MHz) |
|--------------------------------|-----------|-----------------|-------|------------------------------|------------|-------------------|
| LLC                            |           |                 |       |                              |            |                   |
| New Cingular Wireless PCS, LLC | WPZA201   | WZ              | C     | Virginia 10 - Frederick      | CMA690     | 710-716, 740-746  |
| AT&T Mobility Spectrum, LLC    | WPZA203   | WZ              | C     | Charleston, WV               | CMA140     | 710-716, 740-746  |
| AT&T Mobility Spectrum, LLC    | WPZA204   | WZ              | C     | West Virginia 1 - Mason      | CMA701     | 710-716, 740-746  |
| AT&T Mobility Spectrum, LLC    | WPZA205   | WZ              | C     | West Virginia 2 - Wetzel     | CMA702     | 710-716, 740-746  |
| AT&T Mobility Spectrum, LLC    | WPZA206   | WZ              | C     | West Virginia 3 - Monongalia | CMA703     | 710-716, 740-746  |
| AT&T Mobility Spectrum, LLC    | WPZA207   | WZ              | C     | West Virginia 4 - Grant      | CMA704     | 710-716, 740-746  |
| AT&T Mobility Spectrum, LLC    | WPZA208   | WZ              | C     | West Virginia 5 - Tucker     | CMA705     | 710-716, 740-746  |
| New Cingular Wireless PCS, LLC | WPZA210   | WZ              | C     | Sioux City, IA-NE            | CMA253     | 710-716, 740-746  |
| AT&T Mobility Spectrum, LLC    | WPZA211   | WZ              | C     | North Dakota 4 - McKenzie    | CMA583     | 710-716, 740-746  |
| AT&T Mobility Spectrum, LLC    | WPZA215   | WZ              | C     | Grand Rapids, MI             | CMA064     | 710-716, 740-746  |
| AT&T Mobility Spectrum, LLC    | WPZA216   | WZ              | C     | Fort Wayne, IN               | CMA096     | 710-716, 740-746  |
| AT&T Mobility Spectrum, LLC    | WPZA217   | WZ              | C     | Kalamazoo, MI                | CMA132     | 710-716, 740-746  |
| AT&T Mobility Spectrum, LLC    | WPZA218   | WZ              | C     | Battle Creek, MI             | CMA177     | 710-716, 740-746  |
| AT&T Mobility Spectrum, LLC    | WPZA220   | WZ              | C     | Waco, TX                     | CMA194     | 710-716, 740-746  |
| AT&T Mobility Spectrum, LLC    | WPZA221   | WZ              | C     | Elkhart-Goshen, IN           | CMA223     | 710-716, 740-746  |
| AT&T Mobility Spectrum, LLC    | WPZA222   | WZ              | C     | Muncie, IN                   | CMA236     | 710-716, 740-746  |
| AT&T Mobility Spectrum, LLC    | WPZA223   | WZ              | C     | Lafayette, IN                | CMA247     | 710-716, 740-746  |
| AT&T Mobility Spectrum, LLC    | WPZA225   | WZ              | C     | Michigan 8 - Allegan         | CMA479     | 710-716, 740-746  |
| New Cingular Wireless PCS, LLC | WPZA227   | WZ              | C     | Ohio 1 - Williams            | CMA585     | 710-716, 740-746  |
| New Cingular Wireless PCS, LLC | WPZA231   | WZ              | C     | New York 3 - Chautauqua      | CMA561     | 710-716, 740-746  |

| Licensee                       | Call Sign | Radio Svc. Code | Block | Market Name                    | Market No. | Frequencies (MHz) |
|--------------------------------|-----------|-----------------|-------|--------------------------------|------------|-------------------|
| AT&T Mobility Spectrum, LLC    | WPZA232   | WZ              | C     | Longview-Marshall, TX          | CMA206     | 710-716, 740-746  |
| AT&T Mobility Spectrum, LLC    | WPZA233   | WZ              | C     | Tyler, TX                      | CMA237     | 710-716, 740-746  |
| AT&T Mobility Spectrum, LLC    | WPZA240   | WZ              | C     | Minnesota 2 - Lake of the Wood | CMA483     | 710-716, 740-746  |
| AT&T Mobility Spectrum, LLC    | WPZA245   | WZ              | C     | Portland, ME                   | CMA152     | 710-716, 740-746  |
| AT&T Mobility Spectrum, LLC    | WPZA246   | WZ              | C     | Anchorage, AK                  | CMA187     | 710-716, 740-746  |
| New Cingular Wireless PCS, LLC | WPZA265   | WZ              | C     | Monroe, LA                     | CMA219     | 710-716, 740-746  |
| New Cingular Wireless PCS, LLC | WPZA266   | WZ              | C     | Louisiana 1 - Claiborne        | CMA454     | 710-716, 740-746  |
| New Cingular Wireless PCS, LLC | WPZA267   | WZ              | C     | Louisiana 2 - Morehouse        | CMA455     | 710-716, 740-746  |
| New Cingular Wireless PCS, LLC | WPZA268   | WZ              | C     | Louisiana 4 - Caldwell         | CMA457     | 710-716, 740-746  |
| New Cingular Wireless PCS, LLC | WPZA273   | WZ              | C     | Parkersburg-Marietta, OH-WV    | CMA200     | 710-716, 740-746  |
| AT&T Mobility Spectrum, LLC    | WPZA274   | WZ              | C     | Odessa, TX                     | CMA255     | 710-716, 740-746  |
| New Cingular Wireless PCS, LLC | WPZA275   | WZ              | C     | Lawton, OK                     | CMA260     | 710-716, 740-746  |
| AT&T Mobility Spectrum, LLC    | WPZA276   | WZ              | C     | Midland, TX                    | CMA295     | 710-716, 740-746  |
| New Cingular Wireless PCS, LLC | WPZA277   | WZ              | C     | Arkansas 2 - Marion            | CMA325     | 710-716, 740-746  |
| New Cingular Wireless PCS, LLC | WPZA278   | WZ              | C     | Arkansas 3 - Sharp             | CMA326     | 710-716, 740-746  |
| AT&T Mobility Spectrum, LLC    | WPZA279   | WZ              | C     | Minnesota 1 - Kittson          | CMA482     | 710-716, 740-746  |
| AT&T Mobility Spectrum, LLC    | WPZA280   | WZ              | C     | Minnesota 3 - Koochiching      | CMA484     | 710-716, 740-746  |
| AT&T Mobility Spectrum, LLC    | WPZA281   | WZ              | C     | Minnesota 4 - Lake             | CMA485     | 710-716, 740-746  |
| AT&T Mobility Spectrum, LLC    | WPZA282   | WZ              | C     | Minnesota 6 - Hubbard          | CMA487     | 710-716, 740-746  |
| AT&T Mobility Spectrum, LLC    | WPZK450   | WZ              | C     | Montana 1 - Lincoln            | CMA523     | 710-716, 740-746  |

| <b>Licensee</b>                | <b>Call Sign</b> | <b>Radio Svc. Code</b> | <b>Block</b> | <b>Market Name</b>    | <b>Market No.</b> | <b>Frequencies (MHz)</b>               |
|--------------------------------|------------------|------------------------|--------------|-----------------------|-------------------|--|
| AT&T Mobility Spectrum, LLC    | WPZL267          | WZ                     | C            | Boise City, ID        | CMA190            | 710-716, 740-746                       |
| AT&T Mobility Spectrum, LLC    | WPZL269          | WZ                     | C            | Idaho 2 - Idaho       | CMA389            | 710-716, 740-746                       |
| AT&T Mobility Spectrum, LLC    | WPZL270          | WZ                     | C            | Idaho 4 - Elmore      | CMA391            | 710-716, 740-746                       |
| AT&T Mobility Spectrum, LLC    | WPZL271          | WZ                     | C            | Idaho 5 - Butte       | CMA392            | 710-716, 740-746                       |
| New Cingular Wireless PCS, LLC | WPZL272          | WZ                     | C            | Huntsville, AL        | CMA120            | 710-716, 740-746                       |
| New Cingular Wireless PCS, LLC | WPZL273          | WZ                     | C            | Anniston, AL          | CMA249            | 710-716, 740-746                       |
| New Cingular Wireless PCS, LLC | WPZL274          | WZ                     | C            | Gadsden, AL           | CMA272            | 710-716, 740-746                       |
| AT&T Mobility Spectrum, LLC    | WPZL279          | WZ                     | C            | Kankakee, IL          | CMA273            | 710-716, 740-746                       |
| AT&T Mobility Spectrum, LLC    | WPZL280          | WZ                     | C            | Wichita, KS           | CMA089            | 710-716, 740-746                       |
| AT&T Mobility Spectrum, LLC    | WPZL281          | WZ                     | C            | Idaho 3 - Lemhi       | CMA390            | 710-716, 740-746                       |
| New Cingular Wireless PCS, LLC | WPZL282          | WZ                     | C            | Birmingham, AL        | CMA041            | 710-716, 740-746                       |
| New Cingular Wireless PCS, LLC | WPZL284          | WZ                     | C            | Tuscaloosa, AL        | CMA222            | 710-716, 740-746                       |
| New Cingular Wireless PCS, LLC | WPZL285          | WZ                     | C            | Florence, AL          | CMA226            | 710-716, 740-746                       |
| New Cingular Wireless PCS, LLC | WPZL286          | WZ                     | C            | Alabama 1 - Franklin  | CMA307            | 710-716, 740-746                       |
| New Cingular Wireless PCS, LLC | WPZL287          | WZ                     | C            | Alabama 5 - Cleburne  | CMA311            | 710-716, 740-746                       |
| New Cingular Wireless PCS, LLC | WPZL288          | WZ                     | C            | Georgia 1 - Whitfield | CMA371            | 710-716, 740-746                       |
| New Cingular Wireless PCS, LLC | WPZL290          | WZ                     | C            | Tennessee 6 - Giles   | CMA648            | 710-716, 740-746                       |
| New Cingular Wireless PCS, LLC | WPZP958          | CL                     | B            | Kansas City, MO-KS    | CMA024            | 835-845, 846.5-849, 880-890, 891.5-894 |

| Licensee                       | Call Sign | Radio Svc. Code | Block | Market Name                    | Market No. | Frequencies (MHz) |
|--------------------------------|-----------|-----------------|-------|--------------------------------|------------|-------------------|
| New Cingular Wireless PCS, LLC | WPZW674   | WZ              | C     | Albany-Schenectady-Troy, NY    | CMA044     | 710-716, 740-746  |
| AT&T Mobility Spectrum, LLC    | WQAM302   | WZ              | C     | North Dakota 3 - Barnes        | CMA582     | 710-716, 740-746  |
| New Cingular Wireless PCS, LLC | WQBQ590   | WZ              | C     | Jacksonville, FL               | CMA051     | 710-716, 740-746  |
| New Cingular Wireless PCS, LLC | WQBQ591   | WZ              | C     | Omaha, NE-IA                   | CMA065     | 710-716, 740-746  |
| New Cingular Wireless PCS, LLC | WQBQ592   | WZ              | C     | Wilmington, DE-NJ-MD           | CMA069     | 710-716, 740-746  |
| New Cingular Wireless PCS, LLC | WQBQ593   | WZ              | C     | Mobile, AL                     | CMA083     | 710-716, 740-746  |
| AT&T Mobility Spectrum, LLC    | WQBQ594   | WZ              | C     | Charleston-North Charleston, S | CMA090     | 710-716, 740-746  |
| New Cingular Wireless PCS, LLC | WQBQ595   | WZ              | C     | Lakeland-Winter Haven, FL      | CMA114     | 710-716, 740-746  |
| New Cingular Wireless PCS, LLC | WQBQ596   | WZ              | C     | Pensacola, FL                  | CMA127     | 710-716, 740-746  |
| New Cingular Wireless PCS, LLC | WQBQ597   | WZ              | C     | Atlantic City, NJ              | CMA134     | 710-716, 740-746  |
| New Cingular Wireless PCS, LLC | WQBQ598   | WZ              | C     | Daytona Beach, FL              | CMA146     | 710-716, 740-746  |
| New Cingular Wireless PCS, LLC | WQBQ600   | WZ              | C     | Fort Myers, FL Counties - Lee  | CMA164     | 710-716, 740-746  |
| New Cingular Wireless PCS, LLC | WQBQ601   | WZ              | C     | Sarasota, FL                   | CMA167     | 710-716, 740-746  |
| New Cingular Wireless PCS, LLC | WQBQ602   | WZ              | C     | Tallahassee, FL                | CMA168     | 710-716, 740-746  |
| New Cingular Wireless PCS, LLC | WQBQ604   | WZ              | C     | Biloxi-Gulfport, MS            | CMA173     | 710-716, 740-746  |
| New Cingular Wireless PCS, LLC | WQBQ605   | WZ              | C     | Gainesville, FL                | CMA192     | 710-716, 740-746  |
| New Cingular Wireless PCS, LLC | WQBQ606   | WZ              | C     | Bradenton, FL                  | CMA211     | 710-716, 740-746  |

| Licensee                       | Call Sign | Radio Svc. Code | Block | Market Name            | Market No. | Frequencies (MHz) |
|--------------------------------|-----------|-----------------|-------|------------------------|------------|-------------------|
| New Cingular Wireless PCS, LLC | WQBQ609   | WZ              | C     | Ocala, FL              | CMA245     | 710-716, 740-746  |
| New Cingular Wireless PCS, LLC | WQBQ610   | WZ              | C     | Dothan, AL             | CMA246     | 710-716, 740-746  |
| New Cingular Wireless PCS, LLC | WQBQ611   | WZ              | C     | Pascagoula, MS         | CMA252     | 710-716, 740-746  |
| New Cingular Wireless PCS, LLC | WQBQ612   | WZ              | C     | Fort Walton Beach, FL  | CMA265     | 710-716, 740-746  |
| AT&T Mobility Spectrum, LLC    | WQBQ613   | WZ              | C     | Kokomo, IN             | CMA271     | 710-716, 740-746  |
| New Cingular Wireless PCS, LLC | WQBQ614   | WZ              | C     | Panama City, FL        | CMA283     | 710-716, 740-746  |
| New Cingular Wireless PCS, LLC | WQBQ615   | WZ              | C     | Alabama 6 - Washington | CMA312     | 710-716, 740-746  |
| New Cingular Wireless PCS, LLC | WQBQ616   | WZ              | C     | Alabama 7 - Butler     | CMA313     | 710-716, 740-746  |
| New Cingular Wireless PCS, LLC | WQBQ617   | WZ              | C     | Delaware 1 - Kent      | CMA359     | 710-716, 740-746  |
| New Cingular Wireless PCS, LLC | WQBQ618   | WZ              | C     | Florida 1 - Collier    | CMA360     | 710-716, 740-746  |
| New Cingular Wireless PCS, LLC | WQBQ619   | WZ              | C     | Florida 3 - Hardee     | CMA362     | 710-716, 740-746  |
| New Cingular Wireless PCS, LLC | WQBQ620   | WZ              | C     | Florida 4 - Citrus     | CMA363     | 710-716, 740-746  |
| AT&T Mobility Spectrum, LLC    | WQBQ621   | WZ              | C     | Florida 5 - Putnam     | CMA364     | 710-716, 740-746  |
| New Cingular Wireless PCS, LLC | WQBQ622   | WZ              | C     | Florida 6 - Dixie      | CMA365     | 710-716, 740-746  |
| New Cingular Wireless PCS, LLC | WQBQ623   | WZ              | C     | Florida 7 - Hamilton   | CMA366     | 710-716, 740-746  |
| New Cingular Wireless PCS, LLC | WQBQ624   | WZ              | C     | Florida 8 - Jefferson  | CMA367     | 710-716, 740-746  |
| New Cingular Wireless PCS, LLC | WQBQ625   | WZ              | C     | Florida 9 - Calhoun    | CMA368     | 710-716, 740-746  |

| Licensee                       | Call Sign | Radio Svc. Code | Block | Market Name                | Market No. | Frequencies (MHz)                      |
|--------------------------------|-----------|-----------------|-------|----------------------------|------------|--|
| New Cingular Wireless PCS, LLC | WQBQ626   | WZ              | C     | Florida 10 - Walton        | CMA369     | 710-716, 740-746                       |
| New Cingular Wireless PCS, LLC | WQBQ629   | WZ              | C     | Maryland 2 - Kent          | CMA468     | 710-716, 740-746                       |
| AT&T Mobility Spectrum, LLC    | WQBQ631   | WZ              | C     | Texas 12 - Hudspeth        | CMA663     | 710-716, 740-746                       |
| AT&T Mobility Spectrum, LLC    | WQBQ632   | WZ              | C     | Texas 13 - Reeves          | CMA664     | 710-716, 740-746                       |
| AT&T Mobility Spectrum, LLC    | WQBQ633   | WZ              | C     | Texas 14 - Loving          | CMA665     | 710-716, 740-746                       |
| AT&T Mobility Spectrum, LLC    | WQBQ634   | WZ              | C     | Utah 3 - Juab              | CMA675     | 710-716, 740-746                       |
| AT&T Mobility Spectrum, LLC    | WQBQ635   | WZ              | C     | Utah 5 - Carbon            | CMA677     | 710-716, 740-746                       |
| AT&T Mobility Spectrum, LLC    | WQBQ636   | WZ              | C     | Utah 6 - Piute             | CMA678     | 710-716, 740-746                       |
| New Cingular Wireless PCS, LLC | WQBQ637   | WZ              | C     | Virginia 12 - Caroline     | CMA692     | 710-716, 740-746                       |
| AT&T Mobility Spectrum, LLC    | WQBR651   | WZ              | C     | North Dakota 5 - Kidder    | CMA584     | 710-716, 740-746                       |
| AT&T Mobility Spectrum, LLC    | WQDC537   | WZ              | C     | North Dakota 2 - Bottineau | CMA581     | 710-716, 740-746                       |
| New Cingular Wireless PCS, LLC | WQDH434   | WZ              | C     | Missouri 2 - Harrison      | CMA505     | 710-716, 740-746                       |
| AT&T Mobility Spectrum, LLC    | WQDM561   | WZ              | C     | Texas 4 - Briscoe          | CMA655     | 710-716, 740-746                       |
| AT&T Mobility Spectrum, LLC    | WQDM562   | WZ              | C     | Texas 5 - Hardeman         | CMA656     | 710-716, 740-746                       |
| AT&T Mobility Spectrum, LLC    | WQDM563   | WZ              | C     | Texas 8 - Gaines           | CMA659     | 710-716, 740-746                       |
| New Cingular Wireless PCS, LLC | WQDX566   | WZ              | C     | Missouri 4 - De Kalb       | CMA507     | 710-716, 740-746                       |
| New Cingular Wireless PCS, LLC | WQDY775   | CL              | A     | New Jersey 3 - Sussex      | CMA552     | 824-835, 845-846.5, 869-880, 890-891.5 |
| New Cingular Wireless PCS, LLC | WQGK594   | WZ              | C     | Joplin, MO                 | CMA239     | 710-716, 740-746                       |
| AT&T Mobility Spectrum, LLC    | WQGQ378   | WZ              | C     | Minnesota 6 - Hubbard      | CMA487     | 710-716, 740-746                       |
| New Cingular Wireless PCS,     | WQGV418   | WZ              | C     | New York 1 - Jefferson     | CMA559     | 710-716, 740-746                       |

| Licensee                       | Call Sign | Radio Svc. Code | Block | Market Name                     | Market No. | Frequencies (MHz) |
|--------------------------------|-----------|-----------------|-------|---------------------------------|------------|-------------------|
| LLC                            |           |                 |       |                                 |            |                   |
| New Cingular Wireless PCS, LLC | WQGV419   | WZ              | C     | New York 2 - Franklin           | CMA560     | 710-716, 740-746  |
| New Cingular Wireless PCS, LLC | WQHM481   | WZ              | C     | Missouri 1 - Atchison           | CMA504     | 710-716, 740-746  |
| New Cingular Wireless PCS, LLC | WQHM482   | WZ              | C     | Missouri 1 - Atchison           | CMA504     | 710-716, 740-746  |
| AT&T Mobility Spectrum, LLC    | WQHP239   | WZ              | C     | Duluth, MN-WI                   | CMA141     | 710-716, 740-746  |
| AT&T Mobility Spectrum, LLC    | WQIE299   | WZ              | C     | North Dakota 4 - McKenzie       | CMA583     | 710-716, 740-746  |
| AT&T Mobility Spectrum, LLC    | WQIM930   | WZ              | C     | Montana 1 - Lincoln             | CMA523     | 710-716, 740-746  |
| AT&T Mobility Spectrum, LLC    | WQIZ354   | WY              | B     | Battle Creek, MI                | CMA177     | 704-710, 734-740  |
| AT&T Mobility Spectrum, LLC    | WQIZ356   | WY              | B     | Michigan 3 - Emmet              | CMA474     | 704-710, 734-740  |
| AT&T Mobility Spectrum, LLC    | WQIZ363   | WY              | B     | Kansas 3 - Jewell               | CMA430     | 704-710, 734-740  |
| AT&T Mobility Spectrum, LLC    | WQIZ364   | WY              | B     | Kansas 4 - Marshall             | CMA431     | 704-710, 734-740  |
| New Cingular Wireless PCS, LLC | WQIZ365   | WY              | B     | Clarksville-Hopkinsville, TN/KY | CMA209     | 704-710, 734-740  |
| New Cingular Wireless PCS, LLC | WQIZ366   | WY              | B     | Owensboro, KY                   | CMA293     | 704-710, 734-740  |
| New Cingular Wireless PCS, LLC | WQIZ367   | WY              | B     | Kentucky 2 - Union              | CMA444     | 704-710, 734-740  |
| New Cingular Wireless PCS, LLC | WQIZ369   | WY              | B     | Kentucky 6 - Madison            | CMA448     | 704-710, 734-740  |
| New Cingular Wireless PCS, LLC | WQIZ370   | WY              | B     | Kentucky 1 - Fulton             | CMA443     | 704-710, 734-740  |
| New Cingular Wireless PCS, LLC | WQIZ372   | WY              | B     | Elmira, NY                      | CMA284     | 704-710, 734-740  |
| AT&T Mobility Spectrum, LLC    | WQIZ373   | WY              | B     | Victoria, TX                    | CMA300     | 704-710, 734-740  |
| AT&T Mobility Spectrum, LLC    | WQIZ374   | WY              | B     | Aurora-Elgin, IL                | CMA303     | 704-710, 734-740  |

| Licensee                       | Call Sign | Radio Svc. Code | Block | Market Name                | Market No. | Frequencies (MHz) |
|--------------------------------|-----------|-----------------|-------|----------------------------|------------|-------------------|
| New Cingular Wireless PCS, LLC | WQIZ376   | WY              | B     | Louisiana 9 - Plaquemines  | CMA462     | 704-710, 734-740  |
| AT&T Mobility Spectrum, LLC    | WQIZ377   | WY              | B     | Massachusetts 1 - Franklin | CMA470     | 704-710, 734-740  |
| New Cingular Wireless PCS, LLC | WQIZ378   | WY              | B     | New York 6 - Columbia      | CMA564     | 704-710, 734-740  |
| New Cingular Wireless PCS, LLC | WQIZ379   | WY              | B     | Tennessee 8 - Johnson      | CMA650     | 704-710, 734-740  |
| New Cingular Wireless PCS, LLC | WQIZ383   | WY              | B     | Virginia 8 - Amelia        | CMA688     | 704-710, 734-740  |
| AT&T Mobility Spectrum, LLC    | WQIZ385   | WY              | B     | Colorado 9 - Costilla      | CMA356     | 704-710, 734-740  |
| AT&T Mobility Spectrum, LLC    | WQIZ386   | WY              | B     | Texas 13 - Reeves          | CMA664     | 704-710, 734-740  |
| New Cingular Wireless PCS, LLC | WQIZ411   | WY              | B     | Binghamton, NY             | CMA122     | 704-710, 734-740  |
| New Cingular Wireless PCS, LLC | WQIZ412   | WY              | B     | Hickory, NC                | CMA166     | 704-710, 734-740  |
| New Cingular Wireless PCS, LLC | WQIZ413   | WY              | B     | Springfield, OH            | CMA180     | 704-710, 734-740  |
| New Cingular Wireless PCS, LLC | WQIZ414   | WY              | B     | Florida 7 - Hamilton       | CMA366     | 704-710, 734-740  |
| New Cingular Wireless PCS, LLC | WQIZ415   | WY              | B     | Florida 8 - Jefferson      | CMA367     | 704-710, 734-740  |
| New Cingular Wireless PCS, LLC | WQIZ416   | WY              | B     | Florida 9 - Calhoun        | CMA368     | 704-710, 734-740  |
| New Cingular Wireless PCS, LLC | WQIZ419   | WY              | B     | New Jersey 3 - Sussex      | CMA552     | 704-710, 734-740  |
| New Cingular Wireless PCS, LLC | WQIZ420   | WY              | B     | New York 5 - Otsego        | CMA563     | 704-710, 734-740  |
| New Cingular Wireless PCS, LLC | WQIZ421   | WY              | B     | Pennsylvania 9 - Greene    | CMA620     | 704-710, 734-740  |
| AT&T Mobility Spectrum, LLC    | WQIZ422   | WY              | B     | South Carolina 7 - Calhoun | CMA631     | 704-710, 734-740  |
| New Cingular Wireless PCS, LLC | WQIZ437   | WY              | B     | Florence, AL               | CMA226     | 704-710, 734-740  |



| <b>Licensee</b>                | <b>Call Sign</b> | <b>Radio Svc. Code</b> | <b>Block</b> | <b>Market Name</b>        | <b>Market No.</b> | <b>Frequencies (MHz)</b> |
|--------------------------------|------------------|------------------------|--------------|---------------------------|-------------------|--------------------------|
| New Cingular Wireless PCS, LLC | WQIZ438          | WY                     | B            | Anniston, AL              | CMA249            | 704-710, 734-740         |
| New Cingular Wireless PCS, LLC | WQIZ440          | WY                     | B            | Fort Walton Beach, FL     | CMA265            | 704-710, 734-740         |
| New Cingular Wireless PCS, LLC | WQIZ441          | WY                     | B            | Gadsden, AL               | CMA272            | 704-710, 734-740         |
| New Cingular Wireless PCS, LLC | WQIZ442          | WY                     | B            | Panama City, FL           | CMA283            | 704-710, 734-740         |
| New Cingular Wireless PCS, LLC | WQIZ443          | WY                     | B            | Alabama 2 - Jackson       | CMA308            | 704-710, 734-740         |
| New Cingular Wireless PCS, LLC | WQIZ444          | WY                     | B            | Florida 10 - Walton       | CMA369            | 704-710, 734-740         |
| New Cingular Wireless PCS, LLC | WQIZ446          | WY                     | B            | Tennessee 6 - Giles       | CMA648            | 704-710, 734-740         |
| AT&T Mobility Spectrum, LLC    | WQIZ449          | WY                     | B            | Abilene, TX               | CMA220            | 704-710, 734-740         |
| New Cingular Wireless PCS, LLC | WQIZ477          | WY                     | B            | Monroe, LA                | CMA219            | 704-710, 734-740         |
| New Cingular Wireless PCS, LLC | WQIZ478          | WY                     | B            | Tuscaloosa, AL            | CMA222            | 704-710, 734-740         |
| New Cingular Wireless PCS, LLC | WQIZ479          | WY                     | B            | Joplin, MO                | CMA239            | 704-710, 734-740         |
| New Cingular Wireless PCS, LLC | WQIZ480          | WY                     | B            | Dothan, AL                | CMA246            | 704-710, 734-740         |
| New Cingular Wireless PCS, LLC | WQIZ481          | WY                     | B            | Columbia, MO              | CMA278            | 704-710, 734-740         |
| AT&T Mobility Spectrum, LLC    | WQIZ482          | WY                     | B            | Bryan-College Station, TX | CMA287            | 704-710, 734-740         |
| New Cingular Wireless PCS, LLC | WQIZ484          | WY                     | B            | Pine Bluff, AR            | CMA291            | 704-710, 734-740         |
| New Cingular Wireless PCS, LLC | WQIZ485          | WY                     | B            | Alabama 3 - Lamar         | CMA309            | 704-710, 734-740         |
| New Cingular Wireless PCS, LLC | WQIZ486          | WY                     | B            | Alabama 4 - Bibb          | CMA310            | 704-710, 734-740         |

| <b>Licensee</b>                | <b>Call Sign</b> | <b>Radio Svc. Code</b> | <b>Block</b> | <b>Market Name</b>      | <b>Market No.</b> | <b>Frequencies (MHz)</b> |
|--------------------------------|------------------|------------------------|--------------|-------------------------|-------------------|--------------------------|
| New Cingular Wireless PCS, LLC | WQIZ487          | WY                     | B            | Alabama 5 - Cleburne    | CMA311            | 704-710, 734-740         |
| New Cingular Wireless PCS, LLC | WQIZ488          | WY                     | B            | Alabama 7 - Butler      | CMA313            | 704-710, 734-740         |
| New Cingular Wireless PCS, LLC | WQIZ489          | WY                     | B            | Alabama 8 - Lee         | CMA314            | 704-710, 734-740         |
| New Cingular Wireless PCS, LLC | WQIZ490          | WY                     | B            | Arkansas 2 - Marion     | CMA325            | 704-710, 734-740         |
| New Cingular Wireless PCS, LLC | WQIZ491          | WY                     | B            | Arkansas 3 - Sharp      | CMA326            | 704-710, 734-740         |
| New Cingular Wireless PCS, LLC | WQIZ492          | WY                     | B            | Arkansas 4 - Clay       | CMA327            | 704-710, 734-740         |
| New Cingular Wireless PCS, LLC | WQIZ494          | WY                     | B            | Arkansas 6 - Cleburne   | CMA329            | 704-710, 734-740         |
| New Cingular Wireless PCS, LLC | WQIZ495          | WY                     | B            | Arkansas 7 - Pope       | CMA330            | 704-710, 734-740         |
| New Cingular Wireless PCS, LLC | WQIZ496          | WY                     | B            | Arkansas 8 - Franklin   | CMA331            | 704-710, 734-740         |
| New Cingular Wireless PCS, LLC | WQIZ497          | WY                     | B            | Arkansas 10 - Garland   | CMA333            | 704-710, 734-740         |
| New Cingular Wireless PCS, LLC | WQIZ498          | WY                     | B            | Arkansas 11 - Hempstead | CMA334            | 704-710, 734-740         |
| New Cingular Wireless PCS, LLC | WQIZ499          | WY                     | B            | Arkansas 12 - Ouachita  | CMA335            | 704-710, 734-740         |
| AT&T Mobility Spectrum, LLC    | WQIZ500          | WY                     | B            | Colorado 7 - Saguache   | CMA354            | 704-710, 734-740         |
| AT&T Mobility Spectrum, LLC    | WQIZ501          | WY                     | B            | Colorado 8 - Kiowa      | CMA355            | 704-710, 734-740         |
| New Cingular Wireless PCS, LLC | WQIZ502          | WY                     | B            | Louisiana 4 - Caldwell  | CMA457            | 704-710, 734-740         |
| AT&T Mobility Spectrum, LLC    | WQIZ505          | WY                     | B            | Michigan 4 - Cheboygan  | CMA475            | 704-710, 734-740         |
| AT&T Mobility Spectrum, LLC    | WQIZ507          | WY                     | B            | Michigan 6 - Roscommon  | CMA477            | 704-710, 734-740         |
| New Cingular Wireless PCS, LLC | WQIZ508          | WY                     | B            | Mississippi 2 - Benton  | CMA494            | 704-710, 734-740         |

| <b>Licensee</b>                | <b>Call Sign</b> | <b>Radio Svc. Code</b> | <b>Block</b> | <b>Market Name</b>         | <b>Market No.</b> | <b>Frequencies (MHz)</b> |
|--------------------------------|------------------|------------------------|--------------|----------------------------|-------------------|--------------------------|
| New Cingular Wireless PCS, LLC | WQIZ510          | WY                     | B            | Mississippi 4 - Yalobusha  | CMA496            | 704-710, 734-740         |
| New Cingular Wireless PCS, LLC | WQIZ512          | WY                     | B            | Mississippi 6 - Montgomery | CMA498            | 704-710, 734-740         |
| New Cingular Wireless PCS, LLC | WQIZ513          | WY                     | B            | Mississippi 7 - Leake      | CMA499            | 704-710, 734-740         |
| New Cingular Wireless PCS, LLC | WQIZ514          | WY                     | B            | Mississippi 8 - Claiborne  | CMA500            | 704-710, 734-740         |
| New Cingular Wireless PCS, LLC | WQIZ515          | WY                     | B            | Mississippi 9 - Copiah     | CMA501            | 704-710, 734-740         |
| New Cingular Wireless PCS, LLC | WQIZ516          | WY                     | B            | Mississippi 10 - Smith     | CMA502            | 704-710, 734-740         |
| New Cingular Wireless PCS, LLC | WQIZ517          | WY                     | B            | Missouri 6 - Marion        | CMA509            | 704-710, 734-740         |
| New Cingular Wireless PCS, LLC | WQIZ518          | WY                     | B            | Missouri 14 - Barton       | CMA517            | 704-710, 734-740         |
| New Cingular Wireless PCS, LLC | WQIZ519          | WY                     | B            | Missouri 15 - Stone        | CMA518            | 704-710, 734-740         |
| New Cingular Wireless PCS, LLC | WQIZ520          | WY                     | B            | Missouri 16 - Laclede      | CMA519            | 704-710, 734-740         |
| New Cingular Wireless PCS, LLC | WQIZ521          | WY                     | B            | Missouri 17 - Shannon      | CMA520            | 704-710, 734-740         |
| AT&T Mobility Spectrum, LLC    | WQIZ522          | WY                     | B            | Montana 1 - Lincoln        | CMA523            | 704-710, 734-740         |
| New Cingular Wireless PCS, LLC | WQIZ523          | WY                     | B            | Oregon 4 - Lincoln         | CMA609            | 704-710, 734-740         |
| New Cingular Wireless PCS, LLC | WQIZ524          | WY                     | B            | Missouri 5 - Linn          | CMA508            | 704-710, 734-740         |
| New Cingular Wireless PCS, LLC | WQIZ532          | WY                     | B            | Ohio 8 - Clinton           | CMA592            | 704-710, 734-740         |
| New Cingular Wireless PCS, LLC | WQIZ548          | WY                     | B            | Roanoke, VA                | CMA157            | 704-710, 734-740         |
| New Cingular Wireless PCS, LLC | WQIZ550          | WY                     | B            | Lafayette, LA              | CMA174            | 704-710, 734-740         |

| <b>Licensee</b>                | <b>Call Sign</b> | <b>Radio Svc. Code</b> | <b>Block</b> | <b>Market Name</b>           | <b>Market No.</b> | <b>Frequencies (MHz)</b> |
|--------------------------------|------------------|------------------------|--------------|------------------------------|-------------------|--------------------------|
| New Cingular Wireless PCS, LLC | WQIZ551          | WY                     | B            | Gainesville, FL              | CMA192            | 704-710, 734-740         |
| New Cingular Wireless PCS, LLC | WQIZ552          | WY                     | B            | Ocala, FL                    | CMA245            | 704-710, 734-740         |
| New Cingular Wireless PCS, LLC | WQIZ553          | WY                     | B            | Arkansas 1 - Madison         | CMA324            | 704-710, 734-740         |
| New Cingular Wireless PCS, LLC | WQIZ555          | WY                     | B            | Virginia 12 - Caroline       | CMA692            | 704-710, 734-740         |
| AT&T Mobility Spectrum, LLC    | WQIZ565          | WY                     | B            | Champaign-Urbana-Rantoul, IL | CMA196            | 704-710, 734-740         |
| AT&T Mobility Spectrum, LLC    | WQIZ566          | WY                     | B            | Muncie, IN                   | CMA236            | 704-710, 734-740         |
| AT&T Mobility Spectrum, LLC    | WQIZ567          | WY                     | B            | Kankakee, IL                 | CMA273            | 704-710, 734-740         |
| New Cingular Wireless PCS, LLC | WQIZ574          | WY                     | B            | Houma-Thibodaux, LA          | CMA184            | 704-710, 734-740         |
| New Cingular Wireless PCS, LLC | WQIZ577          | WY                     | B            | Pennsylvania 7 - Jefferson   | CMA618            | 704-710, 734-740         |
| AT&T Mobility Spectrum, LLC    | WQIZ579          | WY                     | B            | Rochester, MN                | CMA288            | 704-710, 734-740         |
| AT&T Mobility Spectrum, LLC    | WQIZ580          | WY                     | B            | Indiana 9 - Decatur          | CMA411            | 704-710, 734-740         |
| New Cingular Wireless PCS, LLC | WQIZ584          | WY                     | B            | Johnstown, PA                | CMA143            | 704-710, 734-740         |
| AT&T Mobility Spectrum, LLC    | WQIZ585          | WY                     | B            | Sherman-Denison, TX          | CMA292            | 704-710, 734-740         |
| New Cingular Wireless PCS, LLC | WQIZ586          | WY                     | B            | Florida 6 - Dixie            | CMA365            | 704-710, 734-740         |
| New Cingular Wireless PCS, LLC | WQIZ590          | WY                     | B            | Pennsylvania 2 - McKean      | CMA613            | 704-710, 734-740         |
| New Cingular Wireless PCS, LLC | WQIZ591          | WY                     | B            | Pennsylvania 3 - Potter      | CMA614            | 704-710, 734-740         |
| New Cingular Wireless PCS, LLC | WQIZ592          | WY                     | B            | Pennsylvania 4 - Bradford    | CMA615            | 704-710, 734-740         |
| New Cingular Wireless PCS, LLC | WQIZ593          | WY                     | B            | Pennsylvania 11 - Huntingdon | CMA622            | 704-710, 734-740         |

| Licensee                       | Call Sign | Radio Svc. Code | Block | Market Name                    | Market No. | Frequencies (MHz) |
|--------------------------------|-----------|-----------------|-------|--------------------------------|------------|-------------------|
| New Cingular Wireless PCS, LLC | WQIZ594   | WY              | B     | Tennessee 9 - Maury            | CMA651     | 704-710, 734-740  |
| AT&T Mobility Spectrum, LLC    | WQIZ595   | WY              | B     | Texas 3 - Parmer               | CMA654     | 704-710, 734-740  |
| AT&T Mobility Spectrum, LLC    | WQIZ596   | WY              | B     | Texas 4 - Briscoe              | CMA655     | 704-710, 734-740  |
| AT&T Mobility Spectrum, LLC    | WQIZ600   | WY              | B     | South Dakota 5 - Custer        | CMA638     | 704-710, 734-740  |
| AT&T Mobility Spectrum, LLC    | WQIZ601   | WY              | B     | South Dakota 6 - Haakon        | CMA639     | 704-710, 734-740  |
| AT&T Mobility Spectrum, LLC    | WQIZ603   | WY              | B     | Minnesota 2 - Lake of the Wood | CMA483     | 704-710, 734-740  |
| AT&T Mobility Spectrum, LLC    | WQIZ610   | WY              | B     | Las Cruces, NM                 | CMA285     | 704-710, 734-740  |
| AT&T Mobility Spectrum, LLC    | WQIZ611   | WY              | B     | New Mexico 3 - Catron          | CMA555     | 704-710, 734-740  |
| AT&T Mobility Spectrum, LLC    | WQIZ612   | WY              | B     | New Mexico 4 - Santa Fe        | CMA556     | 704-710, 734-740  |
| AT&T Mobility Spectrum, LLC    | WQIZ613   | WY              | B     | Yuba City, CA                  | CMA274     | 704-710, 734-740  |
| New Cingular Wireless PCS, LLC | WQIZ615   | WY              | B     | New Jersey 1 - Hunterdon       | CMA550     | 704-710, 734-740  |
| AT&T Mobility Spectrum, LLC    | WQIZ622   | WY              | B     | Minnesota 7 - Chippewa         | CMA488     | 704-710, 734-740  |
| AT&T Mobility Spectrum, LLC    | WQIZ623   | WY              | B     | Minnesota 8 - Lac qui Parle    | CMA489     | 704-710, 734-740  |
| AT&T Mobility Spectrum, LLC    | WQIZ624   | WY              | B     | Minnesota 9 - Pipestone        | CMA490     | 704-710, 734-740  |
| AT&T Mobility Spectrum, LLC    | WQIZ625   | WY              | B     | Minnesota 10 - Le Sueur        | CMA491     | 704-710, 734-740  |
| AT&T Mobility Spectrum, LLC    | WQIZ626   | WY              | B     | Minnesota 11 - Goodhue         | CMA492     | 704-710, 734-740  |
| AT&T Mobility Spectrum, LLC    | WQIZ634   | WY              | B     | Lawrence, KS                   | CMA301     | 704-710, 734-740  |
| AT&T Mobility Spectrum, LLC    | WQIZ635   | WY              | B     | Idaho 4 - Elmore               | CMA391     | 704-710, 734-740  |
| New Cingular Wireless PCS, LLC | WQIZ636   | WY              | B     | Pennsylvania 6 - Lawrence      | CMA617     | 704-710, 734-740  |
| AT&T Mobility Spectrum, LLC    | WQIZ640   | WY              | B     | Anderson, SC                   | CMA227     | 704-710, 734-740  |
| AT&T Mobility Spectrum, LLC    | WQIZ641   | WY              | B     | Bremerton, WA                  | CMA212     | 704-710, 734-740  |

| Licensee                       | Call Sign | Radio Svc. Code | Block | Market Name                    | Market No. | Frequencies (MHz) |
|--------------------------------|-----------|-----------------|-------|--------------------------------|------------|-------------------|
| AT&T Mobility Spectrum, LLC    | WQIZ642   | WY              | B     | Richland-Kennewick-Pasco, WA   | CMA214     | 704-710, 734-740  |
| AT&T Mobility Spectrum, LLC    | WQIZ643   | WY              | B     | Olympia, WA                    | CMA242     | 704-710, 734-740  |
| AT&T Mobility Spectrum, LLC    | WQIZ644   | WY              | B     | Idaho 2 - Idaho                | CMA389     | 704-710, 734-740  |
| AT&T Mobility Spectrum, LLC    | WQIZ645   | WY              | B     | Washington 3 - Ferry           | CMA695     | 704-710, 734-740  |
| AT&T Mobility Spectrum, LLC    | WQIZ646   | WY              | B     | Washington 4 - Grays Harbor    | CMA696     | 704-710, 734-740  |
| AT&T Mobility Spectrum, LLC    | WQIZ647   | WY              | B     | St. Cloud, MN                  | CMA198     | 704-710, 734-740  |
| New Cingular Wireless PCS, LLC | WQJQ678   | WY              | B     | Oregon 6 - Crook               | CMA611     | 704-710, 734-740  |
| AT&T Mobility Spectrum, LLC    | WQJQ681   | WY              | B     | Michigan 8 - Allegan           | CMA479     | 704-710, 734-740  |
| AT&T Mobility Spectrum, LLC    | WQJQ682   | WY              | B     | Minnesota 1 - Kittson          | CMA482     | 704-710, 734-740  |
| AT&T Mobility Spectrum, LLC    | WQJQ683   | WY              | B     | North Dakota 2 - Bottineau     | CMA581     | 704-710, 734-740  |
| AT&T Mobility Spectrum, LLC    | WQJQ684   | WY              | B     | South Dakota 2 - Corson        | CMA635     | 704-710, 734-740  |
| AT&T Mobility Spectrum, LLC    | WQJQ722   | WY              | B     | Chicago, IL                    | CMA003     | 704-710, 734-740  |
| New Cingular Wireless PCS, LLC | WQJQ725   | WY              | B     | Rochester, NY                  | CMA034     | 704-710, 734-740  |
| New Cingular Wireless PCS, LLC | WQJQ732   | WY              | B     | West Palm Beach-Boca Raton, FL | CMA072     | 704-710, 734-740  |
| AT&T Mobility Spectrum, LLC    | WQJQ734   | WY              | B     | Lubbock, TX Counties - Lubbock | CMA161     | 704-710, 734-740  |
| AT&T Mobility Spectrum, LLC    | WQJQ735   | WY              | B     | Amarillo, TX                   | CMA188     | 704-710, 734-740  |
| AT&T Mobility Spectrum, LLC    | WQJQ737   | WY              | B     | Waco, TX                       | CMA194     | 704-710, 734-740  |
| New Cingular Wireless PCS, LLC | WQJQ738   | WY              | B     | Lake Charles, LA               | CMA197     | 704-710, 734-740  |
| AT&T Mobility Spectrum, LLC    | WQJQ740   | WY              | B     | Longview-Marshall, TX          | CMA206     | 704-710, 734-740  |
| AT&T Mobility Spectrum, LLC    | WQJQ741   | WY              | B     | Fort Collins-Loveland, CO      | CMA210     | 704-710, 734-740  |
| New Cingular Wireless PCS,     | WQJQ742   | WY              | B     | Bradenton, FL                  | CMA211     | 704-710, 734-740  |

| Licensee                       | Call Sign | Radio Svc. Code | Block | Market Name             | Market No. | Frequencies (MHz) |
|--------------------------------|-----------|-----------------|-------|-------------------------|------------|-------------------|
| LLC                            |           |                 |       |                         |            |                   |
| New Cingular Wireless PCS, LLC | WQJQ744   | WY              | B     | Athens, GA              | CMA234     | 704-710, 734-740  |
| AT&T Mobility Spectrum, LLC    | WQJQ745   | WY              | B     | Tyler, TX               | CMA237     | 704-710, 734-740  |
| AT&T Mobility Spectrum, LLC    | WQJQ747   | WY              | B     | Pueblo, CO              | CMA241     | 704-710, 734-740  |
| AT&T Mobility Spectrum, LLC    | WQJQ748   | WY              | B     | Odessa, TX              | CMA255     | 704-710, 734-740  |
| AT&T Mobility Spectrum, LLC    | WQJQ749   | WY              | B     | Billings, MT            | CMA268     | 704-710, 734-740  |
| AT&T Mobility Spectrum, LLC    | WQJQ750   | WY              | B     | Laredo, TX              | CMA281     | 704-710, 734-740  |
| AT&T Mobility Spectrum, LLC    | WQJQ752   | WY              | B     | Midland, TX             | CMA295     | 704-710, 734-740  |
| AT&T Mobility Spectrum, LLC    | WQJQ753   | WY              | B     | Great Falls, MT         | CMA297     | 704-710, 734-740  |
| AT&T Mobility Spectrum, LLC    | WQJQ754   | WY              | B     | Casper, WY              | CMA299     | 704-710, 734-740  |
| AT&T Mobility Spectrum, LLC    | WQJQ756   | WY              | B     | Colorado 4 - Park       | CMA351     | 704-710, 734-740  |
| AT&T Mobility Spectrum, LLC    | WQJQ758   | WY              | B     | Florida 3 - Hardee      | CMA362     | 704-710, 734-740  |
| New Cingular Wireless PCS, LLC | WQJQ759   | WY              | B     | Idaho 1 - Boundary      | CMA388     | 704-710, 734-740  |
| AT&T Mobility Spectrum, LLC    | WQJQ760   | WY              | B     | Idaho 5 - Butte         | CMA392     | 704-710, 734-740  |
| AT&T Mobility Spectrum, LLC    | WQJQ761   | WY              | B     | Indiana 4 - Miami       | CMA406     | 704-710, 734-740  |
| New Cingular Wireless PCS, LLC | WQJQ767   | WY              | B     | Louisiana 1 - Claiborne | CMA454     | 704-710, 734-740  |
| New Cingular Wireless PCS, LLC | WQJQ768   | WY              | B     | Louisiana 2 - Morehouse | CMA455     | 704-710, 734-740  |
| New Cingular Wireless PCS, LLC | WQJQ769   | WY              | B     | Louisiana 3 - De Soto   | CMA456     | 704-710, 734-740  |
| New Cingular Wireless PCS, LLC | WQJQ770   | WY              | B     | Maryland 3 - Frederick  | CMA469     | 704-710, 734-740  |
| AT&T Mobility Spectrum, LLC    | WQJQ772   | WY              | B     | Montana 8 - Beaverhead  | CMA530     | 704-710, 734-740  |

| Licensee                         | Call Sign | Radio Svc. Code | Block | Market Name                                      | Market No. | Frequencies (MHz) |
|----------------------------------|-----------|-----------------|-------|--|------------|-------------------|
| AT&T Mobility Spectrum, LLC      | WQJQ773   | WY              | B     | Montana 9 - Carbon                               | CMA531     | 704-710, 734-740  |
| AT&T Mobility Spectrum, LLC      | WQJQ778   | WY              | B     | Nevada 3 - Storey                                | CMA545     | 704-710, 734-740  |
| New Cingular Wireless PCS, LLC   | WQJQ779   | WY              | B     | New Jersey 2 - Ocean                             | CMA551     | 704-710, 734-740  |
| AT&T Mobility Spectrum, LLC      | WQJQ781   | WY              | B     | New Mexico 6 - Lincoln                           | CMA558     | 704-710, 734-740  |
| AT&T Mobility Spectrum, LLC      | WQJQ784   | WY              | B     | South Dakota 1 - Harding                         | CMA634     | 704-710, 734-740  |
| AT&T Mobility Spectrum, LLC      | WQJQ786   | WY              | B     | Texas 6 - Jack                                   | CMA657     | 704-710, 734-740  |
| AT&T Mobility Spectrum, LLC      | WQJQ787   | WY              | B     | Texas 18 - Edwards                               | CMA669     | 704-710, 734-740  |
| AT&T Mobility Spectrum, LLC      | WQJQ789   | WY              | B     | Utah 1 - Box Elder                               | CMA673     | 704-710, 734-740  |
| AT&T Mobility Spectrum, LLC      | WQJQ790   | WY              | B     | Utah 4 - Beaver                                  | CMA676     | 704-710, 734-740  |
| AT&T Mobility Spectrum, LLC      | WQJQ791   | WY              | B     | Utah 5 - Carbon                                  | CMA677     | 704-710, 734-740  |
| AT&T Mobility Spectrum, LLC      | WQJQ792   | WY              | B     | Utah 6 - Piute                                   | CMA678     | 704-710, 734-740  |
| New Cingular Wireless PCS, LLC   | WQJQ793   | WY              | B     | Virginia 10 - Frederick                          | CMA690     | 704-710, 734-740  |
| AT&T Mobility Spectrum, LLC      | WQJQ794   | WY              | B     | Washington 2 - Okanogan                          | CMA694     | 704-710, 734-740  |
| AT&T Mobility Spectrum, LLC      | WQJQ796   | WY              | B     | Washington 8 - Whitman                           | CMA700     | 704-710, 734-740  |
| AT&T Mobility Spectrum, LLC      | WQJQ797   | WY              | B     | Wyoming 2 - Sheridan                             | CMA719     | 704-710, 734-740  |
| AT&T Mobility Spectrum, LLC      | WQJQ804   | WY              | B     | South Carolina 3 - Cherokee                      | CMA627     | 704-710, 734-740  |
| AT&T Mobility Spectrum, LLC      | WQJS665   | WY              | B     | North Dakota 3 - Barnes                          | CMA582     | 704-710, 734-740  |
| New Cingular Wireless PCS, LLC   | WQJU424   | WY              | B     | New York, NY-NJ/Nassau-Suffolk                   | CMA001     | 704-710, 734-740  |
| AT&T Mobility Spectrum, LLC      | WQJU427   | WY              | B     | Boston-Lowell-Brockton-Lawrence-Haverhill, MA-NH | CMA006     | 704-710, 734-740  |
| FiberTower Spectrum Holdings LLC | WQJU428   | WY              | B     | San Francisco-Oakland, CA                        | CMA007     | 704-710, 734-740  |



| Licensee                         | Call Sign | Radio Svc. Code | Block | Market Name                      | Market No. | Frequencies (MHz) |
|----------------------------------|-----------|-----------------|-------|----------------------------------|------------|-------------------|
| New Cingular Wireless PCS, LLC   | WQJU429   | WY              | B     | Washington, DC-MD-VA             | CMA008     | 704-710, 734-740  |
| FiberTower Spectrum Holdings LLC | WQJU430   | WY              | B     | Dallas-Fort Worth, TX            | CMA009     | 704-710, 734-740  |
| FiberTower Spectrum Holdings LLC | WQJU431   | WY              | B     | Houston, TX                      | CMA010     | 704-710, 734-740  |
| New Cingular Wireless PCS, LLC   | WQJU432   | WY              | B     | St. Louis, MO-IL                 | CMA011     | 704-710, 734-740  |
| New Cingular Wireless PCS, LLC   | WQJU433   | WY              | B     | Pittsburgh, PA                   | CMA013     | 704-710, 734-740  |
| AT&T Mobility Spectrum, LLC      | WQJU435   | WY              | B     | Minneapolis-St. Paul, MN-WI      | CMA015     | 704-710, 734-740  |
| FiberTower Spectrum Holdings LLC | WQJU438   | WY              | B     | San Diego, CA                    | CMA018     | 704-710, 734-740  |
| AT&T Mobility Spectrum, LLC      | WQJU440   | WY              | B     | Seattle-Everett, WA              | CMA020     | 704-710, 734-740  |
| AT&T Mobility Spectrum, LLC      | WQJU441   | WY              | B     | Milwaukee, WI                    | CMA021     | 704-710, 734-740  |
| New Cingular Wireless PCS, LLC   | WQJU442   | WY              | B     | Tampa-St. Petersburg, FL         | CMA022     | 704-710, 734-740  |
| New Cingular Wireless PCS, LLC   | WQJU443   | WY              | B     | Kansas City, MO-KS               | CMA024     | 704-710, 734-740  |
| New Cingular Wireless PCS, LLC   | WQJU444   | WY              | B     | Buffalo, NY                      | CMA025     | 704-710, 734-740  |
| AT&T Mobility Spectrum, LLC      | WQJU446   | WY              | B     | San Jose, CA                     | CMA027     | 704-710, 734-740  |
| New Cingular Wireless PCS, LLC   | WQJU449   | WY              | B     | Portland, OR-WA                  | CMA030     | 704-710, 734-740  |
| New Cingular Wireless PCS, LLC   | WQJU451   | WY              | B     | Hartford-New Britain-Bristol, CT | CMA032     | 704-710, 734-740  |
| AT&T Mobility Spectrum, LLC      | WQJU452   | WY              | B     | San Antonio, TX                  | CMA033     | 704-710, 734-740  |
| AT&T Mobility Spectrum, LLC      | WQJU453   | WY              | B     | Sacramento, CA                   | CMA035     | 704-710, 734-740  |
| New Cingular Wireless PCS, LLC   | WQJU454   | WY              | B     | Louisville, KY-IN                | CMA037     | 704-710, 734-740  |

| <b>Licensee</b>                | <b>Call Sign</b> | <b>Radio Svc. Code</b> | <b>Block</b> | <b>Market Name</b>                         | <b>Market No.</b> | <b>Frequencies (MHz)</b> |
|--------------------------------|------------------|------------------------|--------------|--|-------------------|--------------------------|
| New Cingular Wireless PCS, LLC | WQJU455          | WY                     | B            | Providence-Warwick-Pawtucket, RI           | CMA038            | 704-710, 734-740         |
| AT&T Mobility Spectrum, LLC    | WQJU456          | WY                     | B            | Salt Lake City-Ogden, UT                   | CMA039            | 704-710, 734-740         |
| New Cingular Wireless PCS, LLC | WQJU458          | WY                     | B            | Birmingham, AL                             | CMA041            | 704-710, 734-740         |
| New Cingular Wireless PCS, LLC | WQJU461          | WY                     | B            | Albany-Schenectady-Troy, NY                | CMA044            | 704-710, 734-740         |
| New Cingular Wireless PCS, LLC | WQJU462          | WY                     | B            | Nashville-Davidson, TN                     | CMA046            | 704-710, 734-740         |
| New Cingular Wireless PCS, LLC | WQJU464          | WY                     | B            | New Haven-West Haven-Waterbury-Meriden, CT | CMA049            | 704-710, 734-740         |
| AT&T Mobility Spectrum, LLC    | WQJU465          | WY                     | B            | Honolulu, HI                               | CMA050            | 704-710, 734-740         |
| New Cingular Wireless PCS, LLC | WQJU466          | WY                     | B            | Jacksonville, FL                           | CMA051            | 704-710, 734-740         |
| New Cingular Wireless PCS, LLC | WQJU467          | WY                     | B            | Akron, OH                                  | CMA052            | 704-710, 734-740         |
| New Cingular Wireless PCS, LLC | WQJU468          | WY                     | B            | Syracuse, NY                               | CMA053            | 704-710, 734-740         |
| AT&T Mobility Spectrum, LLC    | WQJU469          | WY                     | B            | Gary-Hammond-East Chicago, IN              | CMA054            | 704-710, 734-740         |
| New Cingular Wireless PCS, LLC | WQJU471          | WY                     | B            | Northeast Pennsylvania, PA                 | CMA056            | 704-710, 734-740         |
| New Cingular Wireless PCS, LLC | WQJU473          | WY                     | B            | Allentown-Bethlehem-Easton, PA             | CMA058            | 704-710, 734-740         |
| New Cingular Wireless PCS, LLC | WQJU474          | WY                     | B            | Richmond, VA                               | CMA059            | 704-710, 734-740         |
| New Cingular Wireless PCS, LLC | WQJU475          | WY                     | B            | Orlando, FL                                | CMA060            | 704-710, 734-740         |
| New Cingular Wireless PCS, LLC | WQJU476          | WY                     | B            | New Brunswick-Perth Amboy-Sayreville, NJ   | CMA062            | 704-710, 734-740         |
| AT&T Mobility Spectrum, LLC    | WQJU477          | WY                     | B            | Springfield-Chicopee-Holyoke, MA           | CMA063            | 704-710, 734-740         |
| AT&T Mobility Spectrum, LLC    | WQJU478          | WY                     | B            | Grand Rapids, MI                           | CMA064            | 704-710, 734-740         |

| Licensee                       | Call Sign | Radio Svc. Code | Block | Market Name                           | Market No. | Frequencies (MHz) |
|--------------------------------|-----------|-----------------|-------|---------------------------------------|------------|-------------------|
| New Cingular Wireless PCS, LLC | WQJU479   | WY              | B     | Omaha, NE-IA                          | CMA065     | 704-710, 734-740  |
| AT&T Mobility Spectrum, LLC    | WQJU480   | WY              | B     | Greenville-Spartanburg, SC            | CMA067     | 704-710, 734-740  |
| AT&T Mobility Spectrum, LLC    | WQJU481   | WY              | B     | Flint, MI                             | CMA068     | 704-710, 734-740  |
| New Cingular Wireless PCS, LLC | WQJU482   | WY              | B     | Wilmington, DE-NJ-MD                  | CMA069     | 704-710, 734-740  |
| New Cingular Wireless PCS, LLC | WQJU483   | WY              | B     | Long Branch-Asbury Park, NJ           | CMA070     | 704-710, 734-740  |
| AT&T Mobility Spectrum, LLC    | WQJU484   | WY              | B     | Oxnard-Simi Valley-Ventura, CA        | CMA073     | 704-710, 734-740  |
| AT&T Mobility Spectrum, LLC    | WQJU485   | WY              | B     | Fresno, CA                            | CMA074     | 704-710, 734-740  |
| AT&T Mobility Spectrum, LLC    | WQJU486   | WY              | B     | Austin, TX                            | CMA075     | 704-710, 734-740  |
| AT&T Mobility Spectrum, LLC    | WQJU487   | WY              | B     | New Bedford-Fall River, MA            | CMA076     | 704-710, 734-740  |
| New Cingular Wireless PCS, LLC | WQJU490   | WY              | B     | Knoxville, TN                         | CMA079     | 704-710, 734-740  |
| New Cingular Wireless PCS, LLC | WQJU491   | WY              | B     | Baton Rouge, LA                       | CMA080     | 704-710, 734-740  |
| AT&T Mobility Spectrum, LLC    | WQJU492   | WY              | B     | El Paso, TX                           | CMA081     | 704-710, 734-740  |
| AT&T Mobility Spectrum, LLC    | WQJU493   | WY              | B     | Tacoma, WA                            | CMA082     | 704-710, 734-740  |
| New Cingular Wireless PCS, LLC | WQJU494   | WY              | B     | Mobile, AL                            | CMA083     | 704-710, 734-740  |
| New Cingular Wireless PCS, LLC | WQJU495   | WY              | B     | Harrisburg, PA                        | CMA084     | 704-710, 734-740  |
| New Cingular Wireless PCS, LLC | WQJU496   | WY              | B     | Johnson City-Kingsport-Bristol, TN-VA | CMA085     | 704-710, 734-740  |
| New Cingular Wireless PCS, LLC | WQJU498   | WY              | B     | Canton, OH                            | CMA087     | 704-710, 734-740  |
| AT&T Mobility Spectrum, LLC    | WQJU500   | WY              | B     | Wichita, KS                           | CMA089     | 704-710, 734-740  |
| AT&T Mobility Spectrum, LLC    | WQJU501   | WY              | B     | Charleston-North Charleston, S        | CMA090     | 704-710, 734-740  |

| <b>Licensee</b>                | <b>Call Sign</b> | <b>Radio Svc. Code</b> | <b>Block</b> | <b>Market Name</b>                | <b>Market No.</b> | <b>Frequencies (MHz)</b> |
|--------------------------------|------------------|------------------------|--------------|-----------------------------------|-------------------|--------------------------|
| New Cingular Wireless PCS, LLC | WQJU502          | WY                     | B            | Little Rock-North Little Rock, AR | CMA092            | 704-710, 734-740         |
| AT&T Mobility Spectrum, LLC    | WQJU503          | WY                     | B            | Las Vegas, NV                     | CMA093            | 704-710, 734-740         |
| AT&T Mobility Spectrum, LLC    | WQJU505          | WY                     | B            | Columbia, SC                      | CMA095            | 704-710, 734-740         |
| AT&T Mobility Spectrum, LLC    | WQJU506          | WY                     | B            | Fort Wayne, IN                    | CMA096            | 704-710, 734-740         |
| AT&T Mobility Spectrum, LLC    | WQJU507          | WY                     | B            | Bakersfield, CA                   | CMA097            | 704-710, 734-740         |
| New Cingular Wireless PCS, LLC | WQJU509          | WY                     | B            | York, PA                          | CMA099            | 704-710, 734-740         |
| New Cingular Wireless PCS, LLC | WQJU510          | WY                     | B            | Shreveport, Louisiana             | CMA100            | 704-710, 734-740         |
| New Cingular Wireless PCS, LLC | WQJU513          | WY                     | B            | Newport News-Hampton, VA          | CMA104            | 704-710, 734-740         |
| New Cingular Wireless PCS, LLC | WQJU514          | WY                     | B            | Lancaster, PA                     | CMA105            | 704-710, 734-740         |
| AT&T Mobility Spectrum, LLC    | WQJU516          | WY                     | B            | Stockton, CA                      | CMA107            | 704-710, 734-740         |
| AT&T Mobility Spectrum, LLC    | WQJU518          | WY                     | B            | Spokane, WA                       | CMA109            | 704-710, 734-740         |
| AT&T Mobility Spectrum, LLC    | WQJU520          | WY                     | B            | Vallejo-Fairfield-Napa, CA        | CMA111            | 704-710, 734-740         |
| AT&T Mobility Spectrum, LLC    | WQJU521          | WY                     | B            | Corpus Christi, TX                | CMA112            | 704-710, 734-740         |
| New Cingular Wireless PCS, LLC | WQJU523          | WY                     | B            | Lakeland-Winter Haven, FL         | CMA114            | 704-710, 734-740         |
| New Cingular Wireless PCS, LLC | WQJU524          | WY                     | B            | Lexington-Fayette, KY             | CMA116            | 704-710, 734-740         |
| AT&T Mobility Spectrum, LLC    | WQJU525          | WY                     | B            | Colorado Springs, CO              | CMA117            | 704-710, 734-740         |
| New Cingular Wireless PCS, LLC | WQJU526          | WY                     | B            | Reading, PA                       | CMA118            | 704-710, 734-740         |
| New Cingular Wireless PCS, LLC | WQJU527          | WY                     | B            | Evansville, IN/KY                 | CMA119            | 704-710, 734-740         |
| New Cingular Wireless PCS, LLC | WQJU528          | WY                     | B            | Huntsville, AL                    | CMA120            | 704-710, 734-740         |

| <b>Licensee</b>                | <b>Call Sign</b> | <b>Radio Svc. Code</b> | <b>Block</b> | <b>Market Name</b>                   | <b>Market No.</b> | <b>Frequencies (MHz)</b> |
|--------------------------------|------------------|------------------------|--------------|--------------------------------------|-------------------|--------------------------|
| New Cingular Wireless PCS, LLC | WQJU529          | WY                     | B            | Trenton, NJ                          | CMA121            | 704-710, 734-740         |
| AT&T Mobility Spectrum, LLC    | WQJU530          | WY                     | B            | Santa Rosa-Petaluma, CA              | CMA123            | 704-710, 734-740         |
| AT&T Mobility Spectrum, LLC    | WQJU531          | WY                     | B            | Santa Barbara-Santa Maria-Lompoc, CA | CMA124            | 704-710, 734-740         |
| AT&T Mobility Spectrum, LLC    | WQJU533          | WY                     | B            | Salinas-Seaside-Monterey, CA         | CMA126            | 704-710, 734-740         |
| New Cingular Wireless PCS, LLC | WQJU534          | WY                     | B            | Pensacola, FL                        | CMA127            | 704-710, 734-740         |
| AT&T Mobility Spectrum, LLC    | WQJU535          | WY                     | B            | McAllen-Edinburg-Mission, TX         | CMA128            | 704-710, 734-740         |
| AT&T Mobility Spectrum, LLC    | WQJU537          | WY                     | B            | Rockford, IL                         | CMA131            | 704-710, 734-740         |
| AT&T Mobility Spectrum, LLC    | WQJU538          | WY                     | B            | Kalamazoo, MI                        | CMA132            | 704-710, 734-740         |
| AT&T Mobility Spectrum, LLC    | WQJU539          | WY                     | B            | Manchester-Nashua, NH                | CMA133            | 704-710, 734-740         |
| New Cingular Wireless PCS, LLC | WQJU540          | WY                     | B            | Atlantic City, NJ                    | CMA134            | 704-710, 734-740         |
| New Cingular Wireless PCS, LLC | WQJU541          | WY                     | B            | Eugene-Springfield, OR               | CMA135            | 704-710, 734-740         |
| New Cingular Wireless PCS, LLC | WQJU542          | WY                     | B            | Melbourne- Titusville-Palm Bay, FL   | CMA137            | 704-710, 734-740         |
| New Cingular Wireless PCS, LLC | WQJU544          | WY                     | B            | Montgomery, AL                       | CMA139            | 704-710, 734-740         |
| AT&T Mobility Spectrum, LLC    | WQJU545          | WY                     | B            | Duluth, MN-WI                        | CMA141            | 704-710, 734-740         |
| AT&T Mobility Spectrum, LLC    | WQJU546          | WY                     | B            | Modesto, CA                          | CMA142            | 704-710, 734-740         |
| New Cingular Wireless PCS, LLC | WQJU547          | WY                     | B            | Orange County, NY                    | CMA144            | 704-710, 734-740         |
| New Cingular Wireless PCS, LLC | WQJU548          | WY                     | B            | Hamilton-Middletown, OH              | CMA145            | 704-710, 734-740         |
| New Cingular Wireless PCS, LLC | WQJU549          | WY                     | B            | Daytona Beach, FL                    | CMA146            | 704-710, 734-740         |
| New Cingular Wireless PCS, LLC | WQJU550          | WY                     | B            | Salem, OR                            | CMA148            | 704-710, 734-740         |

| Licensee                       | Call Sign | Radio Svc. Code | Block | Market Name                    | Market No. | Frequencies (MHz) |
|--------------------------------|-----------|-----------------|-------|--------------------------------|------------|-------------------|
| AT&T Mobility Spectrum, LLC    | WQJU551   | WY              | B     | Visalia-Tulare-Porterville, CA | CMA150     | 704-710, 734-740  |
| AT&T Mobility Spectrum, LLC    | WQJU554   | WY              | B     | Portsmouth-Dover-Rochester, NH | CMA156     | 704-710, 734-740  |
| AT&T Mobility Spectrum, LLC    | WQJU555   | WY              | B     | Provo-Orem, UT                 | CMA159     | 704-710, 734-740  |
| AT&T Mobility Spectrum, LLC    | WQJU556   | WY              | B     | Killeen-Temple, TX             | CMA160     | 704-710, 734-740  |
| AT&T Mobility Spectrum, LLC    | WQJU557   | WY              | B     | Brownsville-Harlingen, TX      | CMA162     | 704-710, 734-740  |
| New Cingular Wireless PCS, LLC | WQJU558   | WY              | B     | Springfield, MO                | CMA163     | 704-710, 734-740  |
| New Cingular Wireless PCS, LLC | WQJU559   | WY              | B     | Fort Myers, FL Counties - Lee  | CMA164     | 704-710, 734-740  |
| New Cingular Wireless PCS, LLC | WQJU560   | WY              | B     | Sarasota, FL                   | CMA167     | 704-710, 734-740  |
| New Cingular Wireless PCS, LLC | WQJU561   | WY              | B     | Tallahassee, FL                | CMA168     | 704-710, 734-740  |
| New Cingular Wireless PCS, LLC | WQJU564   | WY              | B     | Fayetteville-Springdale, AR    | CMA182     | 704-710, 734-740  |
| AT&T Mobility Spectrum, LLC    | WQJU565   | WY              | B     | Anchorage, AK                  | CMA187     | 704-710, 734-740  |
| AT&T Mobility Spectrum, LLC    | WQJU566   | WY              | B     | Boise City, ID                 | CMA190     | 704-710, 734-740  |
| New Cingular Wireless PCS, LLC | WQJU567   | WY              | B     | Fort Pierce, FL                | CMA208     | 704-710, 734-740  |
| New Cingular Wireless PCS, LLC | WQJU569   | WY              | B     | Williamsport, PA               | CMA251     | 704-710, 734-740  |
| AT&T Mobility Spectrum, LLC    | WQJU572   | WY              | B     | Bellingham, WA                 | CMA270     | 704-710, 734-740  |
| AT&T Mobility Spectrum, LLC    | WQJU573   | WY              | B     | Kokomo, IN                     | CMA271     | 704-710, 734-740  |
| New Cingular Wireless PCS, LLC | WQJU574   | WY              | B     | Alabama 1 - Franklin           | CMA307     | 704-710, 734-740  |
| New Cingular Wireless PCS, LLC | WQJU575   | WY              | B     | Alabama 6 - Washington         | CMA312     | 704-710, 734-740  |
| AT&T Mobility Spectrum, LLC    | WQJU576   | WY              | B     | Arizona 2 - Coconino           | CMA319     | 704-710, 734-740  |

| Licensee                       | Call Sign | Radio Svc. Code | Block | Market Name              | Market No. | Frequencies (MHz) |
|--------------------------------|-----------|-----------------|-------|--------------------------|------------|-------------------|
| AT&T Mobility Spectrum, LLC    | WQJU579   | WY              | B     | Colorado 1 - Moffat      | CMA348     | 704-710, 734-740  |
| AT&T Mobility Spectrum, LLC    | WQJU580   | WY              | B     | Colorado 3 - Garfield    | CMA350     | 704-710, 734-740  |
| AT&T Mobility Spectrum, LLC    | WQJU581   | WY              | B     | Colorado 6 - San Miguel  | CMA353     | 704-710, 734-740  |
| New Cingular Wireless PCS, LLC | WQJU582   | WY              | B     | Delaware 1 - Kent        | CMA359     | 704-710, 734-740  |
| New Cingular Wireless PCS, LLC | WQJU583   | WY              | B     | Florida 1 - Collier      | CMA360     | 704-710, 734-740  |
| New Cingular Wireless PCS, LLC | WQJU584   | WY              | B     | Florida 4 - Citrus       | CMA363     | 704-710, 734-740  |
| New Cingular Wireless PCS, LLC | WQJU585   | WY              | B     | Georgia 1 - Whitfield    | CMA371     | 704-710, 734-740  |
| New Cingular Wireless PCS, LLC | WQJU587   | WY              | B     | Georgia 5 - Haralson     | CMA375     | 704-710, 734-740  |
| AT&T Mobility Spectrum, LLC    | WQJU590   | WY              | B     | Idaho 6 - Clark          | CMA393     | 704-710, 734-740  |
| AT&T Mobility Spectrum, LLC    | WQJU593   | WY              | B     | Illinois 4 - Adams       | CMA397     | 704-710, 734-740  |
| AT&T Mobility Spectrum, LLC    | WQJU594   | WY              | B     | Illinois 8 - Washington  | CMA401     | 704-710, 734-740  |
| AT&T Mobility Spectrum, LLC    | WQJU595   | WY              | B     | Indiana 8 - Brown        | CMA410     | 704-710, 734-740  |
| AT&T Mobility Spectrum, LLC    | WQJU596   | WY              | B     | Kansas 5 - Brown         | CMA432     | 704-710, 734-740  |
| New Cingular Wireless PCS, LLC | WQJU597   | WY              | B     | Kentucky 3 - Meade       | CMA445     | 704-710, 734-740  |
| New Cingular Wireless PCS, LLC | WQJU598   | WY              | B     | Kentucky 4 - Spencer     | CMA446     | 704-710, 734-740  |
| New Cingular Wireless PCS, LLC | WQJU599   | WY              | B     | Kentucky 7 - Trimble     | CMA449     | 704-710, 734-740  |
| New Cingular Wireless PCS, LLC | WQJU600   | WY              | B     | Kentucky 8 - Mason       | CMA450     | 704-710, 734-740  |
| New Cingular Wireless PCS, LLC | WQJU601   | WY              | B     | Louisiana 5 - Beauregard | CMA458     | 704-710, 734-740  |
| New Cingular Wireless PCS, LLC | WQJU603   | WY              | B     | Maryland 2 - Kent        | CMA468     | 704-710, 734-740  |

| <b>Licensee</b>                | <b>Call Sign</b> | <b>Radio Svc. Code</b> | <b>Block</b> | <b>Market Name</b>         | <b>Market No.</b> | <b>Frequencies (MHz)</b> |
|--------------------------------|------------------|------------------------|--------------|----------------------------|-------------------|--------------------------|
| AT&T Mobility Spectrum, LLC    | WQJU605          | WY                     | B            | Minnesota 3 - Koochiching  | CMA484            | 704-710, 734-740         |
| New Cingular Wireless PCS, LLC | WQJU607          | WY                     | B            | Mississippi 1 - Tunica     | CMA493            | 704-710, 734-740         |
| New Cingular Wireless PCS, LLC | WQJU608          | WY                     | B            | Missouri 4 - De Kalb       | CMA507            | 704-710, 734-740         |
| New Cingular Wireless PCS, LLC | WQJU609          | WY                     | B            | Missouri 7 - Saline        | CMA510            | 704-710, 734-740         |
| New Cingular Wireless PCS, LLC | WQJU610          | WY                     | B            | Missouri 8 - Callaway      | CMA511            | 704-710, 734-740         |
| New Cingular Wireless PCS, LLC | WQJU611          | WY                     | B            | Missouri 9 - Bates         | CMA512            | 704-710, 734-740         |
| New Cingular Wireless PCS, LLC | WQJU613          | WY                     | B            | Missouri 13 - Washington   | CMA516            | 704-710, 734-740         |
| New Cingular Wireless PCS, LLC | WQJU615          | WY                     | B            | New York 3 - Chautauqua    | CMA561            | 704-710, 734-740         |
| New Cingular Wireless PCS, LLC | WQJU616          | WY                     | B            | New York 4 - Yates         | CMA562            | 704-710, 734-740         |
| AT&T Mobility Spectrum, LLC    | WQJU621          | WY                     | B            | North Dakota 1 - Divide    | CMA580            | 704-710, 734-740         |
| New Cingular Wireless PCS, LLC | WQJU622          | WY                     | B            | Ohio 6 - Morrow            | CMA590            | 704-710, 734-740         |
| New Cingular Wireless PCS, LLC | WQJU623          | WY                     | B            | Oklahoma 3 - Grant         | CMA598            | 704-710, 734-740         |
| AT&T Mobility Spectrum, LLC    | WQJU628          | WY                     | B            | South Dakota 4 - Marshall  | CMA637            | 704-710, 734-740         |
| AT&T Mobility Spectrum, LLC    | WQJU629          | WY                     | B            | South Dakota 8 - Kingsbury | CMA641            | 704-710, 734-740         |
| New Cingular Wireless PCS, LLC | WQJU631          | WY                     | B            | Tennessee 1 - Lake         | CMA643            | 704-710, 734-740         |
| New Cingular Wireless PCS, LLC | WQJU632          | WY                     | B            | Tennessee 2 - Cannon       | CMA644            | 704-710, 734-740         |
| New Cingular Wireless PCS, LLC | WQJU633          | WY                     | B            | Tennessee 3 - Macon        | CMA645            | 704-710, 734-740         |
| New Cingular Wireless PCS, LLC | WQJU634          | WY                     | B            | Tennessee 4 - Hamblen      | CMA646            | 704-710, 734-740         |



| <b>Licensee</b>                | <b>Call Sign</b> | <b>Radio Svc. Code</b> | <b>Block</b> | <b>Market Name</b>          | <b>Market No.</b> | <b>Frequencies (MHz)</b> |
|--------------------------------|------------------|------------------------|--------------|-----------------------------|-------------------|--------------------------|
| New Cingular Wireless PCS, LLC | WQJU635          | WY                     | B            | Tennessee 5 - Fayette       | CMA647            | 704-710, 734-740         |
| New Cingular Wireless PCS, LLC | WQJU636          | WY                     | B            | Tennessee 7 - Bledsoe       | CMA649            | 704-710, 734-740         |
| AT&T Mobility Spectrum, LLC    | WQJU637          | WY                     | B            | Texas 7 - Fannin            | CMA658            | 704-710, 734-740         |
| AT&T Mobility Spectrum, LLC    | WQJU638          | WY                     | B            | Texas 10 - Navarro          | CMA661            | 704-710, 734-740         |
| AT&T Mobility Spectrum, LLC    | WQJU639          | WY                     | B            | Texas 11 - Cherokee         | CMA662            | 704-710, 734-740         |
| AT&T Mobility Spectrum, LLC    | WQJU640          | WY                     | B            | Texas 17 - Newton           | CMA668            | 704-710, 734-740         |
| AT&T Mobility Spectrum, LLC    | WQJU642          | WY                     | B            | Texas 21 - Chambers         | CMA672            | 704-710, 734-740         |
| AT&T Mobility Spectrum, LLC    | WQJU643          | WY                     | B            | Utah 2 - Morgan             | CMA674            | 704-710, 734-740         |
| AT&T Mobility Spectrum, LLC    | WQJU645          | WY                     | B            | Washington 1 - Clallam      | CMA693            | 704-710, 734-740         |
| AT&T Mobility Spectrum, LLC    | WQJU646          | WY                     | B            | Washington 6 - Pacific      | CMA698            | 704-710, 734-740         |
| AT&T Mobility Spectrum, LLC    | WQJU650          | WY                     | B            | Wyoming 4 - Niobrara        | CMA721            | 704-710, 734-740         |
| New Cingular Wireless PCS, LLC | WQJU657          | WY                     | B            | Erie, PA                    | CMA130            | 704-710, 734-740         |
| New Cingular Wireless PCS, LLC | WQJU658          | WY                     | B            | New London-Norwich, CT      | CMA154            | 704-710, 734-740         |
| AT&T Mobility Spectrum, LLC    | WQJU660          | WY                     | B            | Galveston-Texas City, TX    | CMA170            | 704-710, 734-740         |
| AT&T Mobility Spectrum, LLC    | WQJU661          | WY                     | B            | Santa Cruz, CA              | CMA175            | 704-710, 734-740         |
| New Cingular Wireless PCS, LLC | WQJU662          | WY                     | B            | Steubenville-Weirton, OH-WV | CMA199            | 704-710, 734-740         |
| AT&T Mobility Spectrum, LLC    | WQJU663          | WY                     | B            | Pittsfield, MA              | CMA213            | 704-710, 734-740         |
| AT&T Mobility Spectrum, LLC    | WQJU664          | WY                     | B            | Chico, CA                   | CMA215            | 704-710, 734-740         |
| New Cingular Wireless PCS, LLC | WQJU666          | WY                     | B            | Sharon, PA                  | CMA238            | 704-710, 734-740         |
| AT&T Mobility Spectrum, LLC    | WQJU667          | WY                     | B            | Bloomington, IN             | CMA282            | 704-710, 734-740         |

| <b>Licensee</b>                | <b>Call Sign</b> | <b>Radio Svc. Code</b> | <b>Block</b> | <b>Market Name</b>           | <b>Market No.</b> | <b>Frequencies (MHz)</b> |
|--------------------------------|------------------|------------------------|--------------|------------------------------|-------------------|--------------------------|
| AT&T Mobility Spectrum, LLC    | WQJU669          | WY                     | B            | California 10 - Sierra       | CMA345            | 704-710, 734-740         |
| AT&T Mobility Spectrum, LLC    | WQJU670          | WY                     | B            | California 11 - El Dorado    | CMA346            | 704-710, 734-740         |
| New Cingular Wireless PCS, LLC | WQJU671          | WY                     | B            | Connecticut 1 - Litchfield   | CMA357            | 704-710, 734-740         |
| New Cingular Wireless PCS, LLC | WQJU672          | WY                     | B            | Connecticut 2 - Windham      | CMA358            | 704-710, 734-740         |
| New Cingular Wireless PCS, LLC | WQJU673          | WY                     | B            | Florida 2 - Glades           | CMA361            | 704-710, 734-740         |
| New Cingular Wireless PCS, LLC | WQJU674          | WY                     | B            | Florida 11 - Monroe          | CMA370            | 704-710, 734-740         |
| AT&T Mobility Spectrum, LLC    | WQJU675          | WY                     | B            | Hawaii 1 - Kauai             | CMA385            | 704-710, 734-740         |
| AT&T Mobility Spectrum, LLC    | WQJU676          | WY                     | B            | Hawaii 2 - Maui              | CMA386            | 704-710, 734-740         |
| AT&T Mobility Spectrum, LLC    | WQJU677          | WY                     | B            | Hawaii 3 - Hawaii            | CMA387            | 704-710, 734-740         |
| AT&T Mobility Spectrum, LLC    | WQJU679          | WY                     | B            | Massachusetts 2 - Barnstable | CMA471            | 704-710, 734-740         |
| New Cingular Wireless PCS, LLC | WQJU680          | WY                     | B            | Ohio 1 - Williams            | CMA585            | 704-710, 734-740         |
| New Cingular Wireless PCS, LLC | WQJU684          | WY                     | B            | Ohio 10 - Perry              | CMA594            | 704-710, 734-740         |
| New Cingular Wireless PCS, LLC | WQJU686          | WY                     | B            | Rhode Island 1 - Newport     | CMA624            | 704-710, 734-740         |
| New Cingular Wireless PCS, LLC | WQJU688          | WY                     | B            | Pennsylvania 1 - Crawford    | CMA612            | 704-710, 734-740         |
| AT&T Mobility Spectrum, LLC    | WQJU699          | WY                     | B            | Utah 3 - Juab                | CMA675            | 704-710, 734-740         |
| AT&T Mobility Spectrum, LLC    | WQJU703          | WY                     | B            | New Mexico 2 - Colfax        | CMA554            | 704-710, 734-740         |
| New Cingular Wireless PCS, LLC | WQJU704          | WY                     | B            | Utica-Rome, NY               | CMA115            | 704-710, 734-740         |
| New Cingular Wireless PCS, LLC | WQJU707          | WY                     | B            | Pennsylvania 5 - Wayne       | CMA616            | 704-710, 734-740         |
| New Cingular Wireless PCS, LLC | WQJU708          | WY                     | B            | Pennsylvania 12 - Lebanon    | CMA623            | 704-710, 734-740         |

| Licensee                       | Call Sign | Radio Svc. Code | Block | Market Name                 | Market No. | Frequencies (MHz) |
|--------------------------------|-----------|-----------------|-------|-----------------------------|------------|-------------------|
| AT&T Mobility Spectrum, LLC    | WQJU903   | WY              | B     | North Dakota 5 - Kidder     | CMA584     | 704-710, 734-740  |
| AT&T Mobility Spectrum, LLC    | WQJU904   | WY              | B     | North Dakota 3 - Barnes     | CMA582     | 704-710, 734-740  |
| AT&T Mobility Spectrum, LLC    | WQJU905   | WY              | B     | North Dakota 3 - Barnes     | CMA582     | 704-710, 734-740  |
| AT&T Mobility Spectrum, LLC    | WQJW772   | WY              | B     | St. Cloud, MN               | CMA198     | 704-710, 734-740  |
| AT&T Mobility Spectrum, LLC    | WQJX804   | WY              | B     | St. Cloud, MN               | CMA198     | 704-710, 734-740  |
| New Cingular Wireless PCS, LLC | WQJZ319   | WY              | B     | Glens Falls, NY             | CMA266     | 704-710, 734-740  |
| AT&T Mobility Spectrum, LLC    | WQKB204   | WY              | B     | St. Cloud, MN               | CMA198     | 704-710, 734-740  |
| AT&T Mobility Spectrum, LLC    | WQKE626   | WZ              | C     | North Dakota 3 - Barnes     | CMA582     | 710-716, 740-746  |
| New Cingular Wireless PCS, LLC | WQKH486   | WY              | B     | Florida 5 - Putnam          | CMA364     | 704-710, 734-740  |
| AT&T Mobility Spectrum, LLC    | WQKH487   | WY              | B     | Minnesota 4 - Lake          | CMA485     | 704-710, 734-740  |
| AT&T Mobility Spectrum, LLC    | WQKH494   | WY              | B     | California 6 - Mono         | CMA341     | 704-710, 734-740  |
| AT&T Mobility Spectrum, LLC    | WQKH495   | WY              | B     | Indiana 3 - Huntington      | CMA405     | 704-710, 734-740  |
| AT&T Mobility Spectrum, LLC    | WQKH496   | WY              | B     | Nevada 4 - Mineral          | CMA546     | 704-710, 734-740  |
| AT&T Mobility Spectrum, LLC    | WQKH497   | WY              | B     | Wyoming 5 - Converse        | CMA722     | 704-710, 734-740  |
| AT&T Mobility Spectrum, LLC    | WQKJ902   | WY              | B     | South Carolina 2 - Laurens  | CMA626     | 704-710, 734-740  |
| AT&T Mobility Spectrum, LLC    | WQKK202   | WZ              | C     | North Dakota 5 - Kidder     | CMA584     | 710-716, 740-746  |
| AT&T Mobility Spectrum, LLC    | WQKK203   | WY              | B     | North Dakota 5 - Kidder     | CMA584     | 704-710, 734-740  |
| AT&T Mobility Spectrum, LLC    | WQKK204   | WZ              | C     | Bismarck, ND                | CMA298     | 710-716, 740-746  |
| AT&T Mobility Spectrum, LLC    | WQLY468   | WY              | B     | Montana 6 - Deer Lodge      | CMA528     | 704-710, 734-740  |
| AT&T Mobility Spectrum, LLC    | WQLY469   | WY              | B     | Montana 2 - Toole           | CMA524     | 704-710, 734-740  |
| AT&T Mobility Spectrum, LLC    | WQNE200   | WZ              | C     | Minnesota 7 - Chippewa      | CMA488     | 710-716, 740-746  |
| AT&T Mobility Spectrum, LLC    | WQNE201   | WZ              | C     | Minnesota 8 - Lac qui Parle | CMA489     | 710-716, 740-746  |

| Licensee                       | Call Sign | Radio Svc. Code | Block | Market Name                    | Market No. | Frequencies (MHz)                      |
|--------------------------------|-----------|-----------------|-------|--------------------------------|------------|--|
| AT&T Mobility Spectrum, LLC    | WQNE202   | WZ              | C     | Minnesota 9 - Pipestone        | CMA490     | 710-716, 740-746                       |
| AT&T Mobility Spectrum, LLC    | WQNE643   | WY              | B     | North Dakota 4 - McKenzie      | CMA583     | 704-710, 734-740                       |
| AT&T Mobility Spectrum, LLC    | WQNE644   | WY              | B     | Kansas 3 - Jewell              | CMA430     | 704-710, 734-740                       |
| AT&T Mobility Spectrum, LLC    | WQNE645   | WZ              | C     | Kansas 4 - Marshall            | CMA431     | 710-716, 740-746                       |
| AT&T Mobility Spectrum, LLC    | WQNE646   | WY              | B     | Kansas 4 - Marshall            | CMA431     | 704-710, 734-740                       |
| AT&T Mobility Spectrum, LLC    | WQNE647   | WZ              | C     | Kansas 3 - Jewell              | CMA430     | 710-716, 740-746                       |
| AT&T Mobility Spectrum, LLC    | WQNF555   | WY              | B     | North Dakota 4 - McKenzie      | CMA583     | 704-710, 734-740                       |
| AT&T Mobility Spectrum, LLC    | WQOL880   | WY              | B     | South Carolina 1 - Oconee      | CMA625     | 704-710, 734-740                       |
| AT&T Mobility Spectrum, LLC    | WQOL881   | WY              | B     | Fargo-Moorehead, ND-MN         | CMA221     | 704-710, 734-740                       |
| AT&T Mobility Spectrum, LLC    | WQOL882   | WY              | B     | Grand Forks, ND-MN             | CMA276     | 704-710, 734-740                       |
| AT&T Mobility Spectrum, LLC    | WQOL883   | WY              | B     | Bismarck, ND                   | CMA298     | 704-710, 734-740                       |
| AT&T Mobility Spectrum, LLC    | WQOL885   | WY              | B     | Texas 12 - Hudspeth            | CMA663     | 704-710, 734-740                       |
| AT&T Mobility Spectrum, LLC    | WQOU672   | WY              | B     | California 5 - San Luis Obispo | CMA340     | 704-710, 734-740                       |
| AT&T Mobility Spectrum, LLC    | WQOU673   | WY              | B     | California 12 - Kings          | CMA347     | 704-710, 734-740                       |
| New Cingular Wireless PCS, LLC | WQPY814   | WZ              | C     | Oklahoma 7 - Beckham           | CMA602     | 710-716, 740-746                       |
| New Cingular Wireless PCS, LLC | WQQI317   | WY              | B     | Virginia 1 - Lee               | CMA681     | 704-710, 734-740                       |
| New Cingular Wireless PCS, LLC | WQRD957   | CL              | A     | Kankakee, IL                   | CMA273     | 824-835, 845-846.5, 869-880, 890-891.5 |
| AT&T Mobility Spectrum, LLC    | WQRK787   | WZ              | C     | New Mexico 3 - Catron          | CMA555     | 710-716, 740-746                       |
| AT&T Mobility Spectrum, LLC    | WQRK788   | WZ              | C     | New Mexico 1 - San Juan        | CMA553     | 710-716, 740-746                       |
| New Cingular Wireless PCS, LLC | WQRN260   | WZ              | C     | Glens Falls, NY                | CMA266     | 710-716, 740-746                       |
| New Cingular Wireless PCS,     | WQTM551   | WY              | B     | Georgia 13 - Early             | CMA383     | 704-710, 734-740                       |

| Licensee                       | Call Sign | Radio Svc. Code | Block | Market Name               | Market No. | Frequencies (MHz) |
|--------------------------------|-----------|-----------------|-------|---------------------------|------------|-------------------|
| LLC                            |           |                 |       |                           |            |                   |
| New Cingular Wireless PCS, LLC | WQWN346   | WZ              | C     | Oklahoma 3 - Grant        | CMA598     | 710-716, 740-746  |
| AT&T Mobility Spectrum, LLC    | WQXA291   | WY              | B     | Texas 2 - Hansford        | CMA653     | 704-710, 734-740  |
| AT&T Mobility Spectrum, LLC    | WQYX348   | WY              | B     | Arizona 1 - Mohave        | CMA318     | 704-710, 734-740  |
| AT&T Mobility Spectrum, LLC    | WQZU315   | WZ              | C     | Kansas 5 - Brown          | CMA432     | 710-716, 740-746  |
| AT&T Mobility Spectrum, LLC    | WQZX835   | WZ              | C     | Texas 6 - Jack            | CMA657     | 710-716, 740-746  |
| AT&T Mobility Spectrum, LLC    | WQZX836   | WY              | B     | Texas 6 - Jack            | CMA657     | 704-710, 734-740  |
| New Cingular Wireless PCS, LLC | WRBS571   | WZ              | C     | Virginia 1 - Lee          | CMA681     | 710-716, 740-746  |
| AT&T Mobility Spectrum, LLC    | WRCV519   | WY              | B     | Washington 5 - Kittitas   | CMA697     | 704-710, 734-740  |
| AT&T Mobility Spectrum, LLC    | WRDJ901   | WY              | B     | Texas 9 - Runnels         | CMA660     | 704-710, 734-740  |
| AT&T Mobility Spectrum, LLC    | WRDJ902   | WY              | B     | Texas 15 - Concho         | CMA666     | 704-710, 734-740  |
| AT&T Mobility Spectrum, LLC    | WREI717   | WY              | B     | Indiana 2 - Kosciusko     | CMA404     | 704-710, 734-740  |
| New Cingular Wireless PCS, LLC | WREK331   | WZ              | C     | Mississippi 1 - Tunica    | CMA493     | 710-716, 740-746  |
| New Cingular Wireless PCS, LLC | WREK332   | WZ              | C     | Mississippi 2 - Benton    | CMA494     | 710-716, 740-746  |
| AT&T Mobility Spectrum, LLC    | WRFH895   | WY              | B     | North Dakota 3 - Barnes   | CMA582     | 704-710, 734-740  |
| AT&T Mobility Spectrum, LLC    | WRFH897   | WY              | B     | Texas 1 - Dallam          | CMA652     | 704-710, 734-740  |
| AT&T Mobility Spectrum, LLC    | WRFK615   | WY              | B     | North Dakota 4 - McKenzie | CMA583     | 704-710, 734-740  |
| AT&T Mobility Spectrum, LLC    | WRFK616   | WY              | B     | North Dakota 4 - McKenzie | CMA583     | 704-710, 734-740  |
| AT&T Mobility Spectrum, LLC    | WRFK617   | WY              | B     | North Dakota 4 - McKenzie | CMA583     | 704-710, 734-740  |
| AT&T Mobility Spectrum, LLC    | WRJB485   | WZ              | C     | New Mexico 1 - San Juan   | CMA553     | 710-716, 740-746  |
| AT&T Mobility Spectrum, LLC    | WRJV871   | WZ              | C     | North Dakota 1 - Divide   | CMA580     | 710-716, 740-746  |

| <b>Licensee</b>                | <b>Call Sign</b> | <b>Radio Svc. Code</b> | <b>Block</b> | <b>Market Name</b>    | <b>Market No.</b> | <b>Frequencies (MHz)</b> |
|--------------------------------|------------------|------------------------|--------------|-----------------------|-------------------|--------------------------|
| AT&T Mobility Spectrum, LLC    | WRKY809          | WY                     | B            | Indiana 2 - Kosciusko | CMA404            | 704-710, 734-740         |
| New Cingular Wireless PCS, LLC | WQIZ380          | WY                     | B            | Altoona, PA           | CMA225            | 704-710, 734-740         |
| New Cingular Wireless PCS, LLC | WQIZ381          | WY                     | B            | State College, PA     | CMA259            | 704-710, 734-740         |