MetroPCS Voice Coverage Map

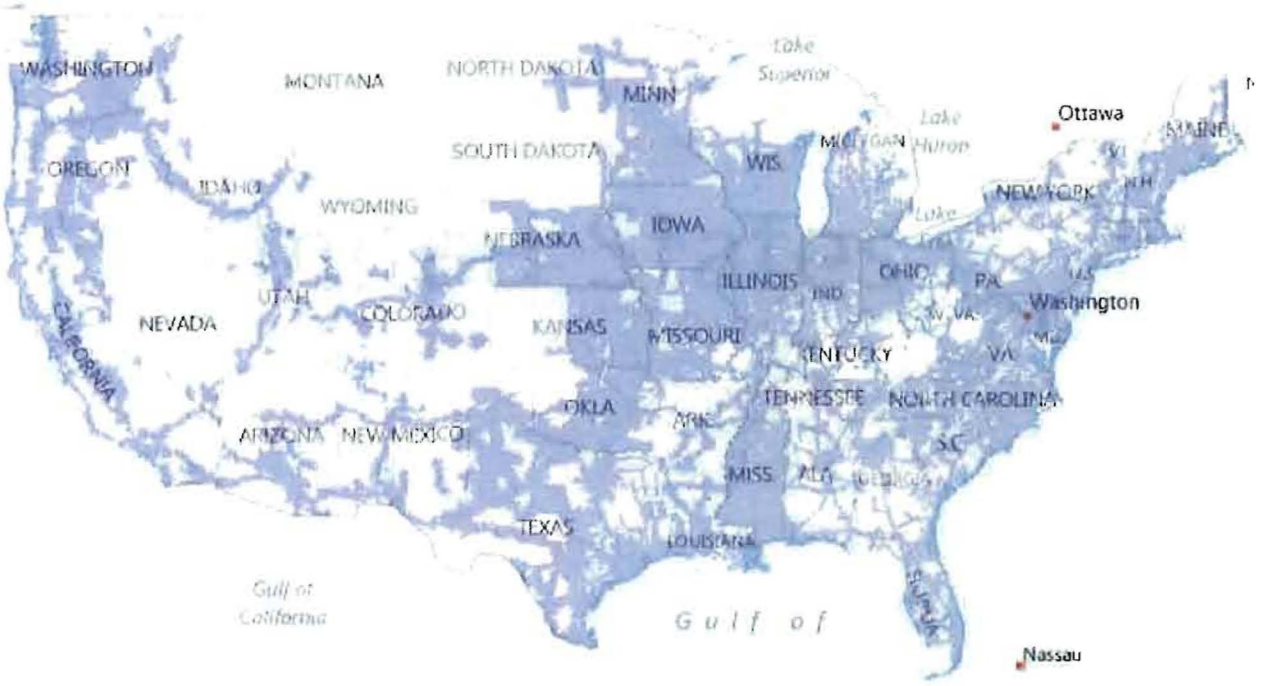

MetroPCS Coverage

Talk and text available. Web, email and multimedia available in some areas. Access to this coverage is included in all Rate Plans.
See RATE PLANS for details.

TravelTalk®

Text FREE in TravelTalk areas. Requires text messaging feature.

See RATE PLANS for details.
Voice is only 19¢/minute. Learn more.

53278621v1

MetroPCS Unlimited Text Coverage Map

MetroPCS Unlimited Text

Unlimited Text is available with TextTalk®. TextTalk is included in all rate plans
See RATE PLANS for details

MetroPCS Metro USA Coverage Area

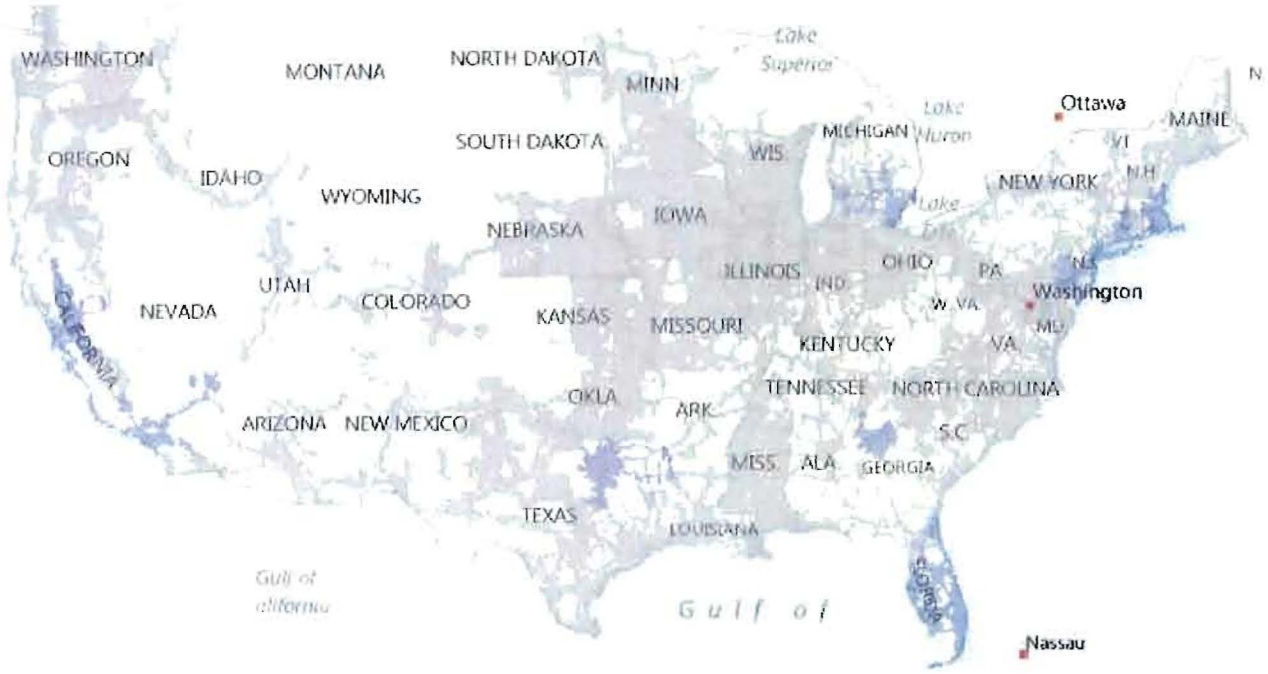

MetroPCS HOME AREA

Full service talk, text, Web, email, and multimedia.
See RATE PLANS for details

MetroPCS EXTENDED HOME AREA

Talk and text available. Web, email and multimedia available in some areas. Access to this coverage is included in all Rate Plans.
See RATE PLANS for details

MetroPCS 4G Coverage Map - Atlanta, GA

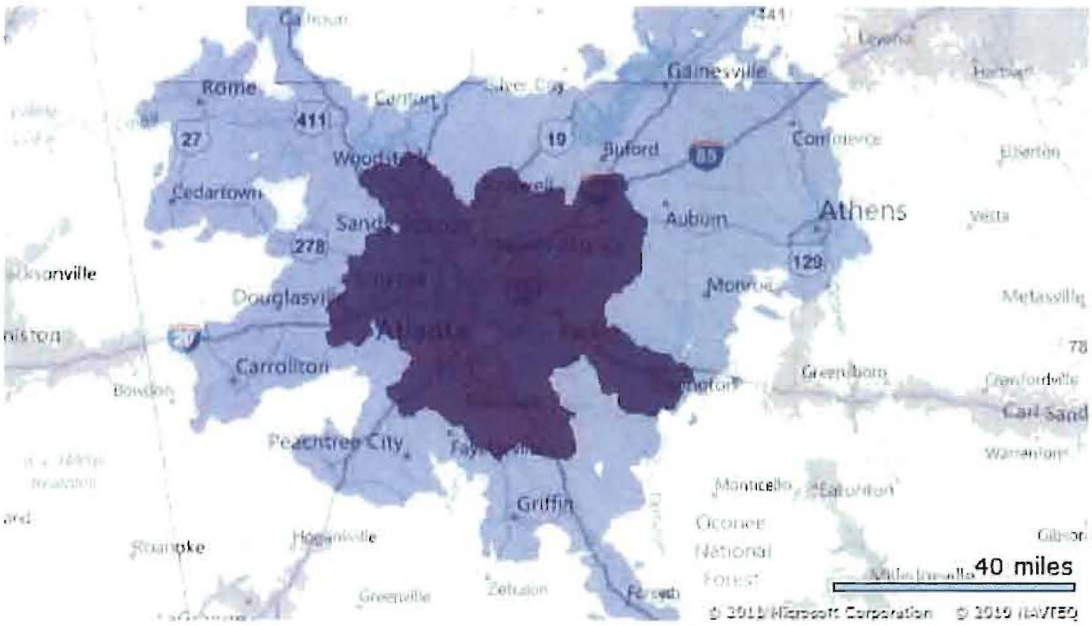

MetroPCS 4G HOME AREA

Full service talk and text. Web, email and multimedia at 4G speeds.

See RATE PLANS for details

MetroPCS HOME AREA

Full service talk, text, Web, email, and multimedia.
See RATE PLANS for details

MetroPCS EXTENDED HOME AREA

Talk and text available. Web, email and multimedia available in some areas. Access to this coverage is included in all Rate Plans.
See RATE PLANS for details

TravelTalk®

Text FREE in TravelTalk areas.
Requires text messaging feature

See RATE PLANS for details
Voice is only 19¢/minute. Learn more

MetroPCS 4G Coverage Map - Boston, MA

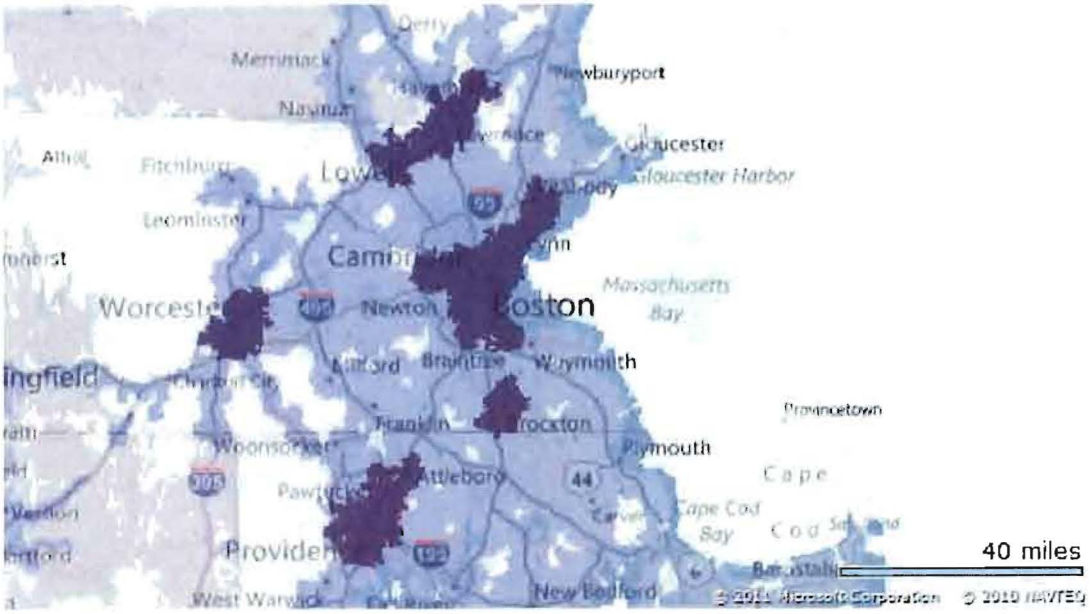

MetroPCS 4G HOME AREA

Full service talk and text. Web, email and multimedia at 4G speeds.

See RATE PLANS for details

MetroPCS HOME AREA

Full service talk, text, Web, email, and multimedia.
See RATE PLANS for details

MetroPCS EXTENDED HOME AREA

Talk and text available. Web, email and multimedia available in some areas. Access to this coverage is included in all Rate Plans.
See RATE PLANS for details

TravelTalk®

Text FREE in TravelTalk areas
Requires text messaging feature

See RATE PLANS for details.
Voice is only 19¢/minute. Learn more

MetroPCS 4G Coverage Map - Dallas/Ft. Worth, TX

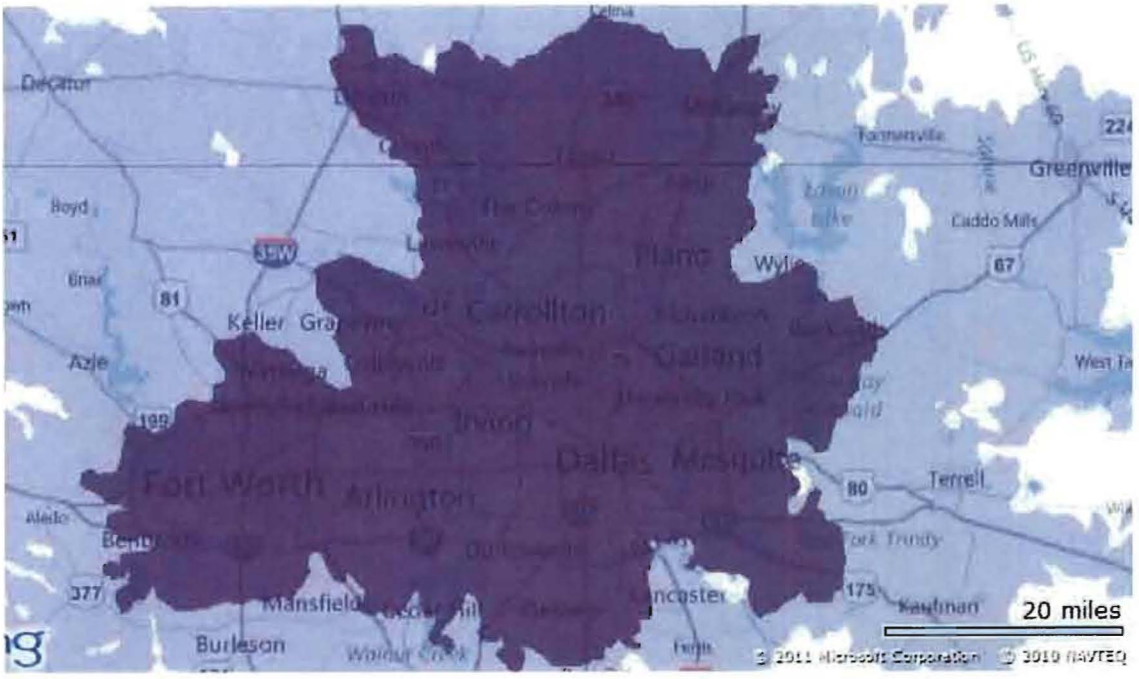

MetroPCS 4G HOME AREA

Full service talk and text. Web, email and multimedia at 4G speeds.

See RATE PLANS for details

MetroPCS HOME AREA

Full service talk, text, Web, email, and multimedia
See RATE PLANS for details

MetroPCS EXTENDED HOME AREA

Talk and text available. Web, email and multimedia available in some areas. Access to this coverage is included in all Rate Plans.
See RATE PLANS for details.

TravelTalk®

Text FREE in TravelTalk areas.
Requires text messaging feature.

See RATE PLANS for details.
Voice is only 19¢/minute. Learn more

MetroPCS 4G Coverage Map - Detroit, MI

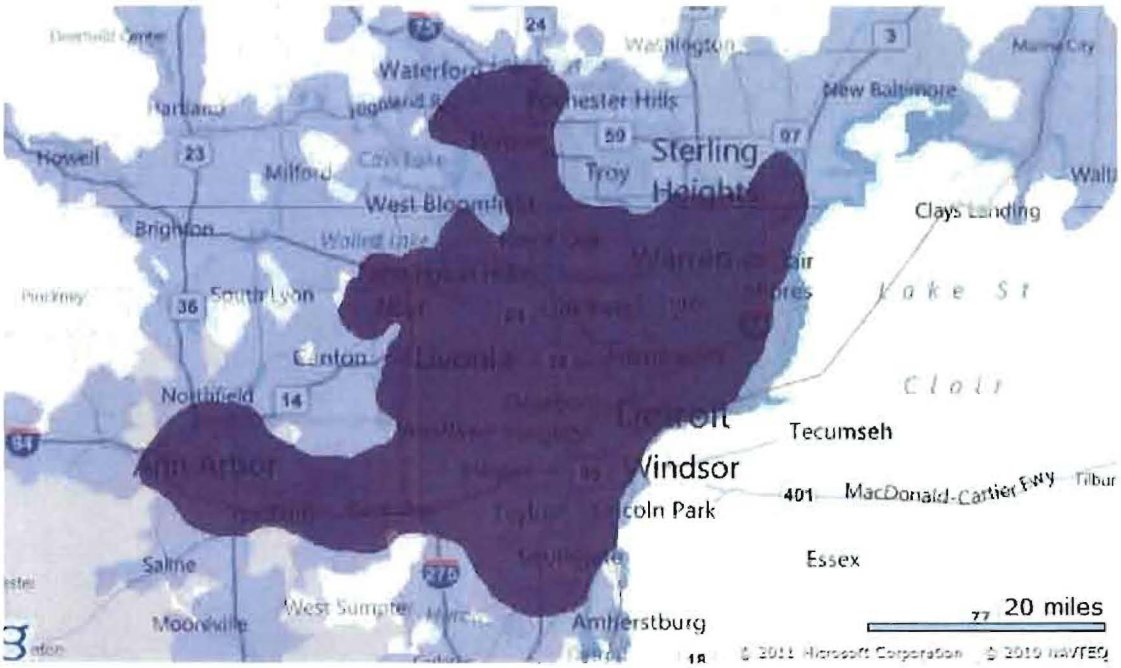

MetroPCS 4G HOME AREA
Full service talk and text. Web, email and multimedia at 4G speeds.

See RATE PLANS for details.

MetroPCS HOME AREA
Full service talk, text, Web, email, and multimedia.
See RATE PLANS for details.

MetroPCS EXTENDED HOME AREA
Talk and text available. Web, email and multimedia available in some areas. Access to this coverage is included in all Rate Plans.
See RATE PLANS for details.

TravelTalk®
Text FREE in TravelTalk areas.
Requires text messaging feature.

See RATE PLANS for details.
Voice is only 19¢/minute. Learn more.

53278621v1

MetroPCS 4G Coverage Map - North Florida

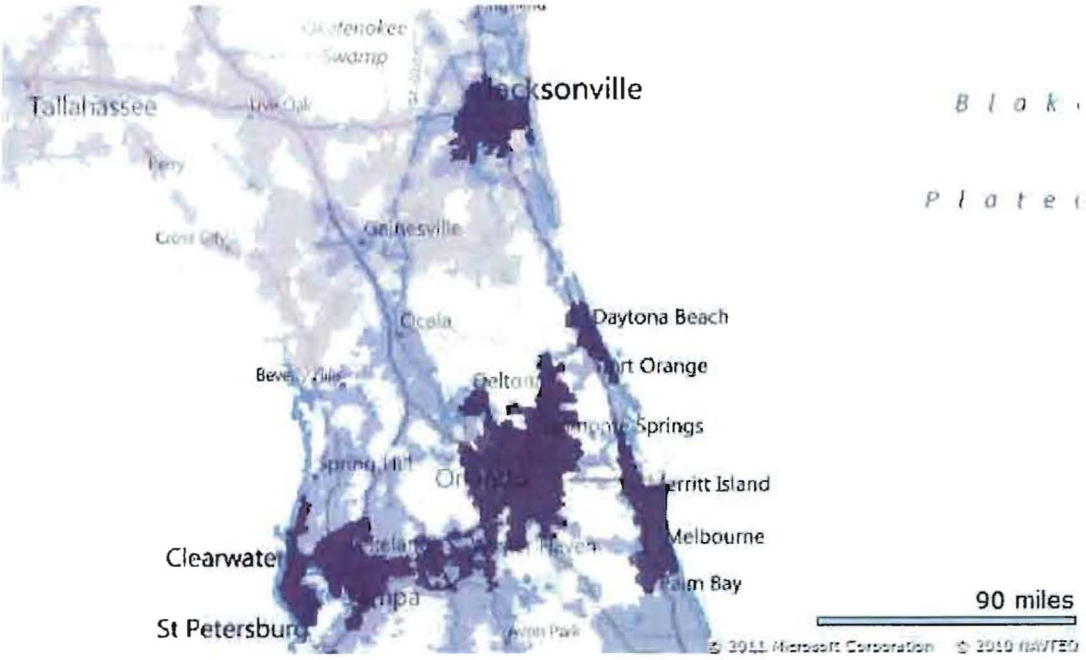

MetroPCS 4G HOME AREA
Full service talk and text. Web, email and multimedia at 4G speeds.

See RATE PLANS for details.

MetroPCS HOME AREA
Full service talk, text, Web, email, and multimedia.
See RATE PLANS for details.

MetroPCS EXTENDED HOME AREA
Talk and text available. Web, email and multimedia available in some areas. Access to this coverage is included in all Rate Plans.
See RATE PLANS for details.

TravelTalk®
Text FREE in TravelTalk areas.
Requires text messaging feature

See RATE PLANS for details.
Voice is only 19¢/minute. Learn more

53278621v1

MetroPCS 4G Coverage Map - Central Florida

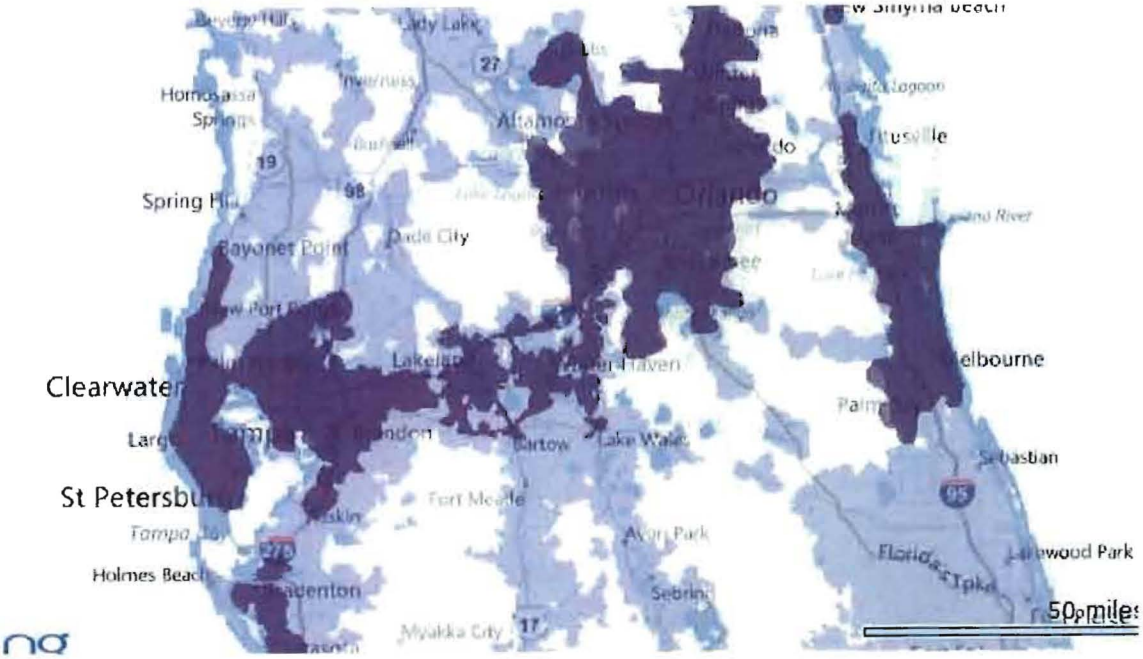

MetroPCS 4G HOME AREA
Full service talk and text. Web, email and multimedia at 4G speeds.

See RATE PLANS for details.

MetroPCS HOME AREA
Full service talk, text, Web, email, and multimedia.
See RATE PLANS for details.

MetroPCS EXTENDED HOME AREA
Talk and text available. Web, email and multimedia available in some areas. Access to this coverage is included in all Rate Plans.
See RATE PLANS for details.

TravelTalk®
Text FREE in TravelTalk areas.
Requires text messaging feature.

See RATE PLANS for details.
Voice is only 19¢/minute. Learn more

53278621v1

MetroPCS 4G Coverage Map - South Florida

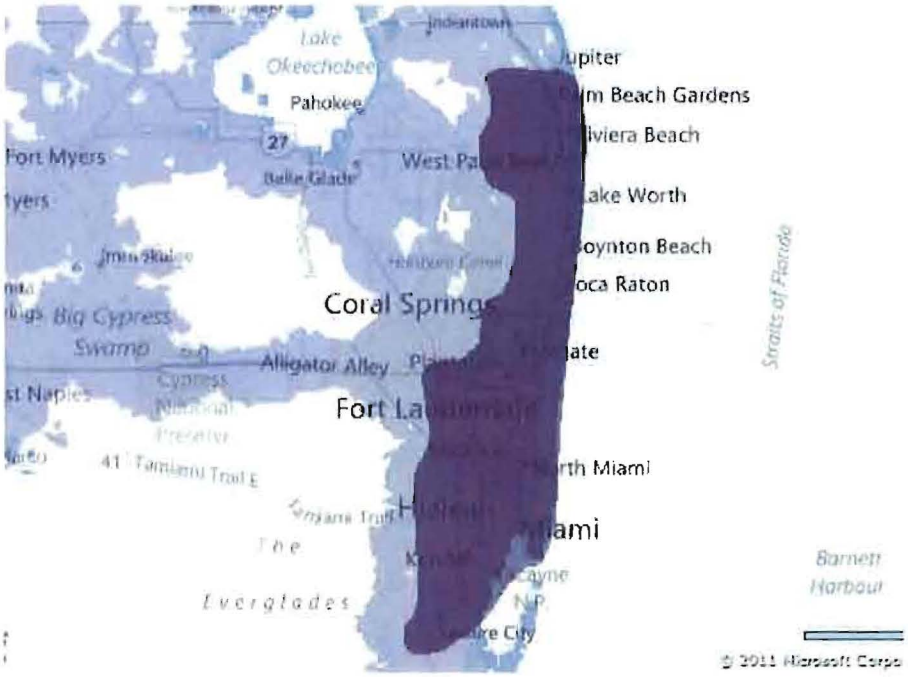

MetroPCS 4G HOME AREA

Full service talk and text. Web, email and multimedia at 4G speeds

See RATE PLANS for details

MetroPCS HOME AREA

Full service talk, text, Web, email, and multimedia.
See RATE PLANS for details

MetroPCS EXTENDED HOME AREA

Talk and text available. Web, email and multimedia available in some areas. Access to this coverage is included in all Rate Plans.
See RATE PLANS for details

TravelTalk®

Text FREE in TravelTalk areas
Requires text messaging feature

See RATE PLANS for details
Voice is only 19¢/minute Learn more

53278621v1

MetroPCS 4G Coverage Map - Las Vegas, NV

MetroPCS 4G HOME AREA
Full service talk and text. Web, email and multimedia at 4G speeds.

See RATE PLANS for details

MetroPCS HOME AREA
Full service talk, text, Web, email, and multimedia.
See RATE PLANS for details

MetroPCS EXTENDED HOME AREA
Talk and text available. Web, email and multimedia available in some areas. Access to this coverage is included in all Rate Plans.
See RATE PLANS for details

TravelTalk®
Text FREE in TravelTalk areas
Requires text messaging feature

See RATE PLANS for details
Voice is only 19¢/minute Learn more

53278621v1