SPEED
LIMIT
55

SPEED
LIMIT
45

EXHIBIT D

Perryville, Kentucky

Ads by Google

Real Estate Perryville
Find The Most Complete List Of Local City Homes For Sale!

Find Homes For Sale
Real Estate Listings Updated Daily Realty Access MLS (Official Site)

Perryville Real Estate
Search the Local MLS Easily Find a Home and a Realtor®, aff

Perryville Real Estate
View Homes for Sale Nationwide. MLS, New Houses, & Foreclosures.

Search Homes For Sale
View Homes For Sale Now! Listings Updated Daily - Mls Access

Find City

Back to Kentucky, KY smaller cities, KY small cities, All Cities.

For a short time only we are giving away **$1000** in prizes - enter just by sending us your own city pictures!
Click here for promotion details and to upload your Perryville, Kentucky photos

Current weather forecast for Perryville KY

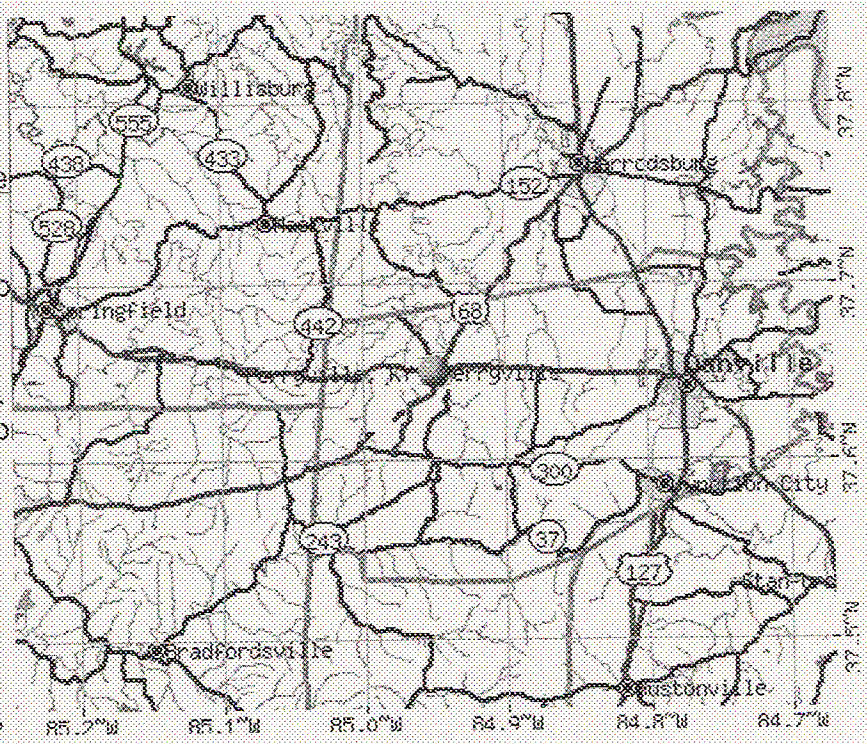

Population (year 2000): 763, Est. population in July 2002: 755 (-1.0% change) Males: 338 (44.3%), Females: 425 (55.7%)

Land area: 0.8 square miles

Zip code: 40468

Median resident age: 39.2 years
Median household income: $28,594 (year 2000)
Median house value: $73,900 (year 2000)

New: Perryville, KY residents, houses, and apartments details

Races in Perryville:

- White Non-Hispanic (93.2%)
- Black (5.0%)
- Two or more races (1.6%)

Ancestries: United States (19.8%), Irish (14.4%), German (10.4%),

English (5.6%), Dutch (3.1%), Scotch-Irish (1.8%).

For population 25 years and over in Perryville

- High school or higher: 75.2%
- Bachelor's degree or higher: 13.8%
- Graduate or professional degree: 4.1%
- Unemployed: 1.7%
- Mean travel time to work: 21.9 minutes

For population 15 years and over in Perryville city

- Never married: 18.4%
- Now married: 48.3%
- Separated: 1.7%
- Widowed: 17.0%
- Divorced: 14.7%

1.8% Foreign born

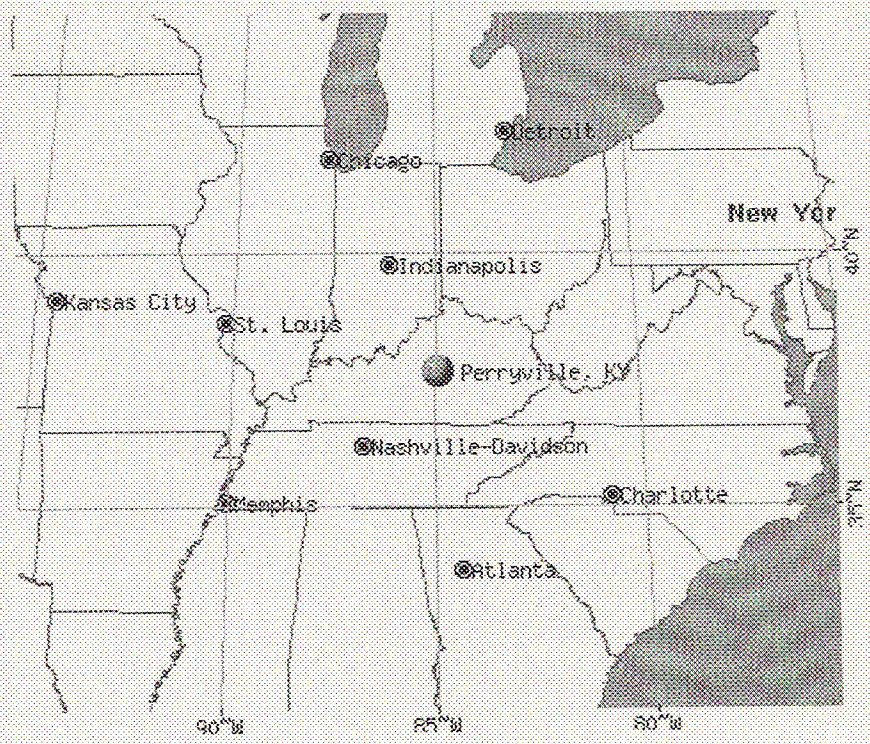

Ads by Google

Real Estate Perryville
Find The Most Complete List Of
Local City Homes For Sale!

Find Homes For Sale
Real Estate Listings Updated Daily
Realty Access MLS (Official Site)

Perryville Real Estate
Search the Local MLS Easily
Find a Home and a Realtor®, aff

Nearest city with pop. 50,000+: Lexington-Fayette, KY (40.9 miles ↗, pop. 260,512).

Nearest city with pop. 1,000,000+: Chicago, IL (345.2 miles ↖, pop. 2,896,016).

Nearest cities: Mackville, KY (10.2 miles ↖), Harrodsburg, KY (10.7 miles ↗), Junction City, KY (12.0 miles →), Danville, KY (12.0 miles →), Burgin, KY (14.6 miles ↗), Hustonville, KY (15.3 miles ↘), Willisburg, KY (16.2 miles ↖),

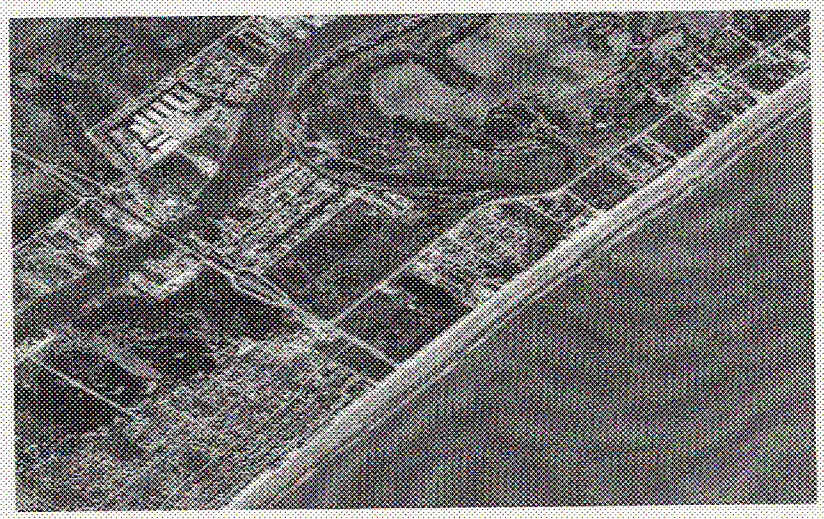

Bradfordsville, KY (17.3 miles ↙).

Latitude: 37.65 N, Longitude: 84.95 W

Area code: 859

Industries providing employment: Manufacturing (24.2%), Educational,health and social services (22.4%), Retail trade (17.4%).

Average climate in Perryville, Kentucky

Based on data reported by over 4,000 weather stations

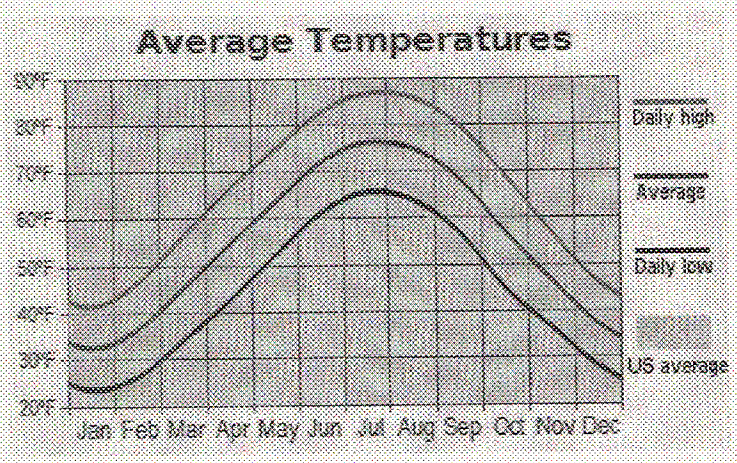

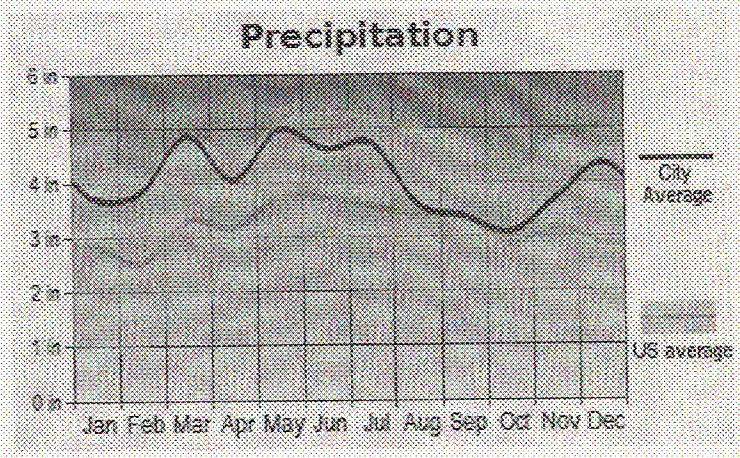

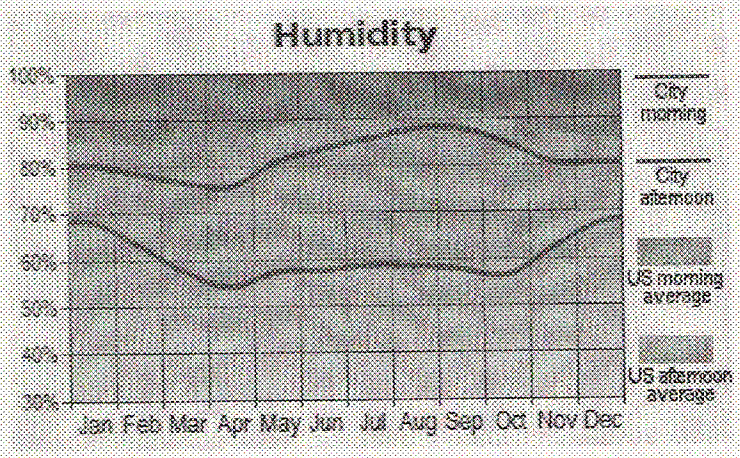

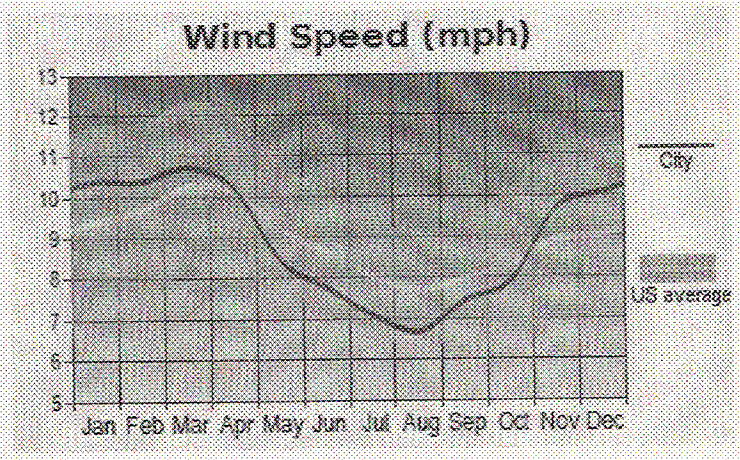

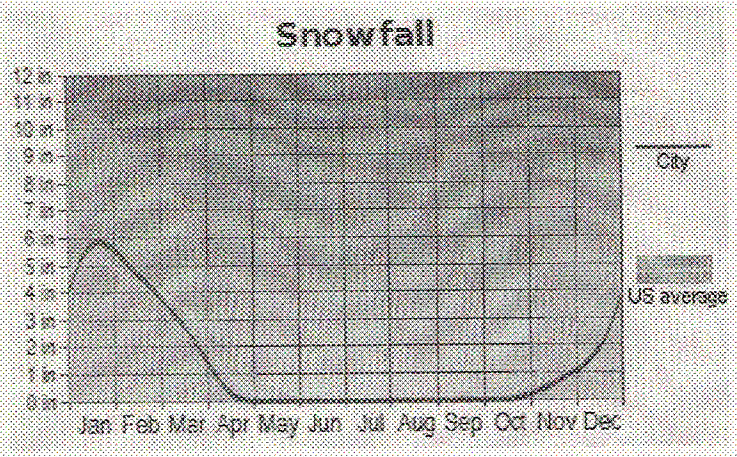

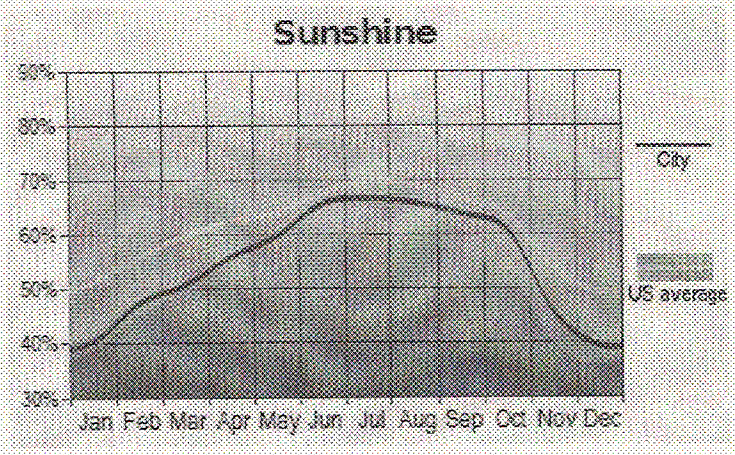

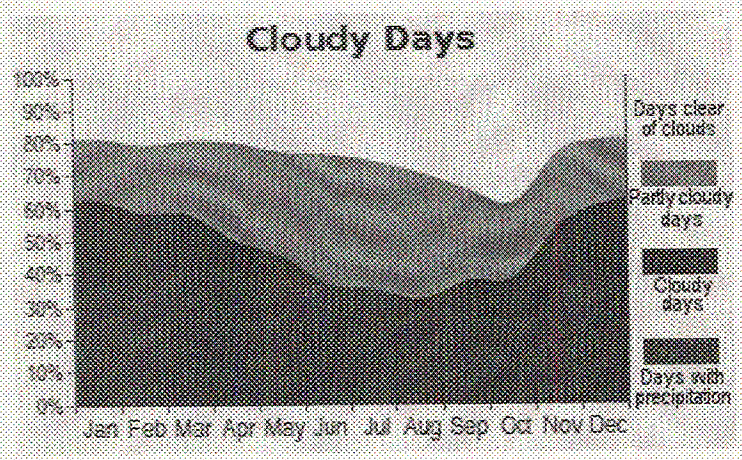

Back to the top

Hospitals/medical centers near Perryville:

- JAMES B HAGGIN MEMORIAL HOSPITAL (about 11 miles; HARRODSBURG, KY)
- EPHRAIM MCDOWELL REGIONAL MED CENTER (about 12 miles; DANVILLE, KY)
- FORT LOGAN HOSP (about 22 miles; STANFORD, KY)

Airports certified for carrier operations nearest to Perryville:

- BLUE GRASS (about 36 miles; LEXINGTON, KY; ID: LEX)
- LOUISVILLE INTL-STANDIFORD FIELD (about 65 miles; LOUISVILLE, KY; ID: SDF)
- CINCINNATI/NORTHERN KENTUCKY INTERNATIONAL (about 98 miles; COVINGTON/CINCINNATI, OH, KY; ID: CVG)

Other public-use airports nearest to Perryville:

- STUART POWELL FIELD (about 14 miles; DANVILLE, KY; ID: DVK)
- LEBANON-SPRINGFIELD (about 20 miles; SPRINGFIELD, KY; ID: 6I2)
- LIBERTY-CASEY COUNTY (about 26 miles; LIBERTY, KY; ID: I53)

Local government employment and payroll (March 2002)					
Function	Full-time employees	Monthly full-time payroll	Average yearly full-time wage	Part-time employees	Monthly part-time payroll
Water Supply	2	$5,049	$30,294	0	$0
Police Protection - Officers	1	$2,113	$25,356	0	$0
Other Government Administration	1	$1,829	$21,948	1	$682
Totals for Government	4	$8,991	$26,973	1	$682

Colleges/universities with over 2000 students nearest to Perryville:

- UNIVERSITY OF KENTUCKY (about 41 miles; LEXINGTON, KY; Full-time enrollment: 20,492)
- LEXINGTON COMMUNITY COLLEGE (about 41 miles; LEXINGTON, KY; FT enrollment: 5,437)
- EASTERN KENTUCKY UNIVERSITY (about 47 miles; RICHMOND, KY; FT enrollment: 11,214)
- UNIVERSITY OF LOUISVILLE (about 63 miles; LOUISVILLE, KY; FT enrollment: 15,514)
- ELIZABETHTOWN COMMUNITY COLLEGE (about 64 miles; ELIZABETHTOWN, KY; FT enrollment: 2,217)
- SULLIVAN UNIVERSITY (about 65 miles; LOUISVILLE, KY; FT enrollment: 2,342)
- BELLARMINE UNIVERSITY (about 65 miles; LOUISVILLE, KY; FT enrollment: 2,030)

Public primary/middle school in Perryville:

- **PERRYVILLE ELEMENTARY SCHOOL** (Students: 258; Location: 418 WEST FOURTH ST; Grades: PK - 05)

Perryville compared to Kentucky state average:

- Median household income **below** state average.
- Median house value **significantly below** state average.
- Unemployed percentage **below** state average.
- Hispanic race population percentage **significantly below** state average.
- Foreign-born population percentage **significantly below** state average.
- Number of college students **below** state average.
- Percentage of population with a bachelor's degree or higher **significantly below** state average.
- Population density **below** state average for cities.

Back to the top

Strongest AM radio stations in Perryville:

- WHAS (840 AM; 50 kW; LOUISVILLE, KY; Owner: CLEAR CHANNEL BROADCASTING LICENSES, INC.)

- WDFB (1170 AM; daytime; 1 kW; JUNCTION CITY, KY; Owner: ALUM SPRINGS VISION & OUTREACH CORP)
- WHBN (1420 AM; 1 kW; HARRODSBURG, KY; Owner: MORTENSON BROADCASTING COMPANY OF KE)
- WHIR (1230 AM; 1 kW; DANVILLE, KY; Owner: HOMETOWN B/CSTNG OF DANVILLE, INC.)
- WVLK (590 AM; 5 kW; LEXINGTON, KY; Owner: CUMULUS LICENSING CORP.)
- WLW (700 AM; 50 kW; CINCINNATI, OH; Owner: JACOR BROADCASTING CORPORATION)
- WKVL (850 AM; daytime; 50 kW; KNOXVILLE, TN; Owner: HORNE RADIO, LLC)
- WXRA (1580 AM; 10 kW; GEORGETOWN, KY; Owner: CITICASTERS LICENSES, L.P.)
- WSAI (1530 AM; 50 kW; CINCINNATI, OH; Owner: JACOR BROADCASTING CORPORATION)
- WLAP (630 AM; 5 kW; LEXINGTON, KY; Owner: CITICASTERS LICENSES, L.P.)
- WSM (650 AM; 50 kW; NASHVILLE, TN; Owner: GAYLORD ENTERTAINMENT COMPANY)
- WXXA (790 AM; 5 kW; LOUISVILLE, KY)
- WTVN (610 AM; 50 kW; COLUMBUS, OH; Owner: CITICASTERS LICENSES, L.P.)

Strongest FM radio stations in Perryville:

- WXKY-FM (96.3 FM; STANFORD, KY; Owner: LINCOLN-GARRARD BROADCASTING CO.,INC)
- WDFB-FM (88.1 FM; DANVILLE, KY; Owner: ALUM SPRINGS EDUCATIONAL CORPORATION)
- WHIR-FM (107.1 FM; DANVILLE, KY; Owner: CLEAR CHANNEL BROADCASTING LICENSES, INC.)
- WJMM-FM (99.3 FM; HARRODSBURG, KY; Owner: MORTENSON BROADCASTING COMPANY OF CENTRAL KENTUCKY, LLC)
- WUKY (91.3 FM; LEXINGTON, KY; Owner: BD. OF TRUSTEES UNIV. OF KENTUCKY)
- WVLC (99.9 FM; MANNSVILLE, KY; Owner: PATRICIA RODGERS)
- WAKY-FM (102.7 FM; SPRINGFIELD, KY; Owner: WASHINGTON COUNTY CBC, INC.)
- WLSK (100.9 FM; LEBANON, KY; Owner: CBC OF MARION COUNTY, INC)

TV broadcast stations around Perryville:

- WDKY-TV (Channel 56; DANVILLE, KY; Owner: WDKY LICENSEE, LLC)
- WBKI-TV (Channel 34; CAMPBELLSVILLE, KY; Owner: LOUISVILLE COMMUNICATIONS, LLC)
- WKSO-TV (Channel 29; SOMERSET, KY; Owner: KENTUCKY AUTHORITY FOR EDUCATIONAL TV)

Back to the top

Add new facts and correct factual errors about Perryville, Kentucky

City-data.com does not guarantee the accuracy or timeliness of any information on this site. Use at your own risk. This data has been compiled from multiple government and commercial sources. Additional information about hotels, doctors, dentists, jobs, apartments, real estate, travel attractions, weather, and many interactive features are coming soon. Please stay tuned.

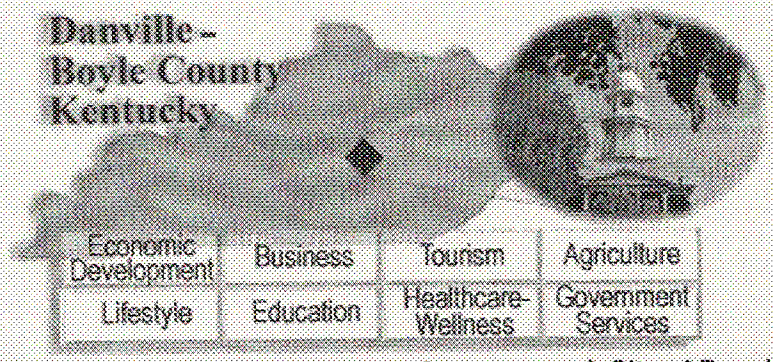

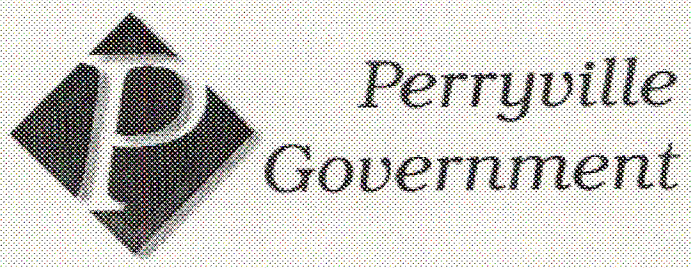

City of Perryville

Mayor Bruce Richardson 205 East 4th Street Perryville, Kentucky 40468	859-322-2400
Councilperson Julie Clay 353 South Buell Street Perryville, Kentucky 40468	859-332-2977
Councilperson Larry Cox 608 S. Buell Street Perryville, Kentucky 40468	859-332-2702
Councilperson Phillip Crowe P.O. Box 367 Perryville, Kentucky 40468	859-332-8188
Councilperson John Gentry P.O. Box 69 Perryville, Kentucky 40468	859-332-9100
Councilperson Dawn Hastings 506 E. Third Street Perryville, KY 40468	859-332-2288
Councilperson Ann Sleet P.O. Box 222 Perryville, Kentucky 40468	859-332-8941

Bruce Richardson, owner of Elmwood Inn and current mayor of Perryville, recently took the opportunity to give the

following top ten reasons that Perryville is such a desirable place to live:

10. No lawyers reside within the city limits of Perryville.

9. Perryville is the only community in Kentucky where people are encouraged to be TEA-d off.

8. Perryville has a 40-year water contract with the city of Danville.

7. Perryville has only two stoplights -- no waiting.

6. The Chaplin River is teeming with beavers to amuse the children.

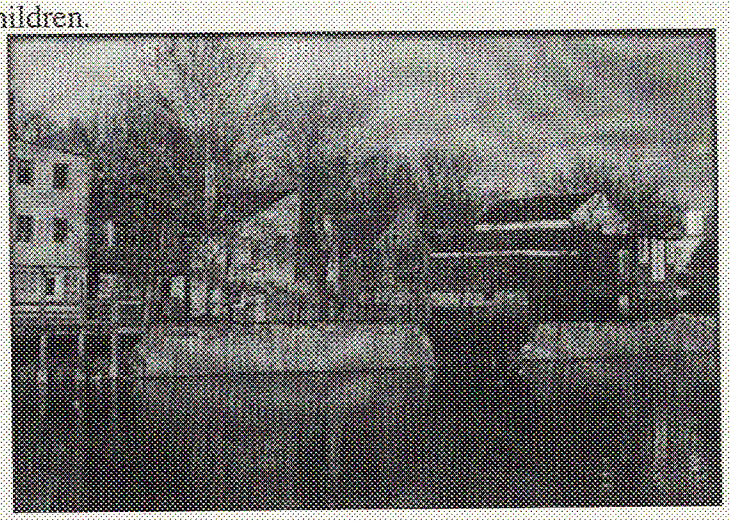

5. Danville residents think that Perryville is part of Washington County.

4. There are two sources of local news -- the Advocate Messenger and Jimmy's Barber Shop.

3. Perryville has more historical grants per capita than Danville, Kentucky.

2. City changes mayors more often than Imelda Marcos changes her shoes.

1. Perryville is the bedroom community of Gravel Switch, Kentucky.

Mayor Bruce Richardson
Elmwood Inn
205 East Fourth Street
Perryville, KY 40468

Perryville City Hall
206 S. Buell Street
Mailing address: P.O. Box 95
Perryville, KY 40468
Phone: 859-332-8361

[Home] [Economic Development] [Business] [Tourism] [Agriculture]
[Lifestyle] [Education] [Healthcare-Wellness] [Government Services]